Classified

Did you know that life insurance is the surest, safest investment you can make?

J. A. SAMPLE
Farm Bureau Cooperative Insurance Companies
AUTOMOBILE — LIFE
P. O. Box 82, Elkton, Md.
Phone Elkton 91 and 355

.. Notice To Trespassers ..

Having reason to believe that certain parties are in the habit of trespassing upon the property of this company, and removing firewood and other timber, we hereby warn all persons to refrain from trespassing in any manner, and from removing wood of any kind, from the information that will lead to the arrest Company's property or shores. A reward of twenty-five ($25) dollars will be paid in each and every instance for and conviction of parties trespassing on any of the property of this Company within Cecil county.

WHITAKER IRON CO.

WANTED TO BUY

WILMINGTON PROVISION COMPANY will buy your live hogs and cattle if good quality. Phone Wilm. 8321.
9-2-tf.

Wm. Pepper Constable
ATTORNEY-AT-LAW
Maryland Trust Building
BALTIMORE, MD.

OBITUARY

Mrs. Rachel R. Dean

Elkton, Md., Oct. 12—Mrs. Rachel Reynolds Dean, wife of George Edward Dean, who died Saturday night at her home near here was buried Wednesday afternoon at 2 o'clock. The funeral services were held at her home and were conducted by the Rev. M. E. Wheatley, pastor of the Elkton Methodist Church. Besides her husband she is survived by two sons and three daughters, a sister and a brother, James Reynolds, of Wilmington, Del.

Mrs. Margaret E. Todd

Elkton, Md., Oct. 8—Funeral services were held here Friday from the Elk Mills M. E. Church for Mrs. Margaret E. Todd. Interment was in Cherry Hill Cemetery. Mrs. Todd was in her 86th year and was the widow of Edward Todd of Elk Mills. Two sons, William, of Elk Mills, and Edward Todd, of Elsmere, De., and a daughter, Mrs. James Guiberson, of Elk Mills, survive.

Church

Leed's Church

Special Homecoming service Sunday.

Sunday School at 10:00.

Guest speaker, Rev. Clyde Miller, of Baltimore, Md., will speak at 11:00

C. E. service at 7:30.

The public is invited to this service.

Morris Chapel

Sunday School at 10:00.

Mrs. Holland will speak at 11:00.

C. E. service at 7:45.

Home Coming At Wesley Chapel

All former pastors, members and friends are cordially invited to come and worship at Wesley Chapel, Elk Neck on Sunday, October 15.

Service at 11:00 A. M. and 2:00 P. M.

Bring your lunch and spend the day with us.

Methodist Church North East

Six of our people are attending the Standard Training School at Rising Sun.

A. C. Cameron was elected delegate to the Salisbury Conference and R. O. Bailey was elected alternate.

The text of the morning service is found in John, chapter 21, verse 25. In the evening following the League meeting there will be a sacred band concert by the North East Community Band and the guest speaker is a former pastor the Rev. E. H. Collins of Marshallton, Delaware. Louise Blake has charge o fthe League program for the evening.

Next Sunday we have as our guests in the evening the members of the local Volunteer Fire Company. At the morning service Dr. Ian Lee, a native of China educated in this country and now working in New York, will be our speaker.

"In the building industry there are today five times as many materials of construction as there were twenty years ago. The demands of safty, comfort, and convenience are requiring daily new products and systems of construction which have been hitherto unknown." — C. K. Roos, Director of Research, United States Gypsum Company.

American business, earning only a fraction of its income of 10 years ago, is now paying nearly twice as large a total of taxes.

1940 Chevrolets Make Their Bow

Three series of passenger cars, re-designed in the new "Royal Clipper" styling, and embodying numerous mechanical improvements to assure greater safety and comfort as well as finer performance, comprise Chevrolet's new line for 1940, introduced today. All series are much larger, overall length being increased 4⅜ inches. The new exclusive vacuum power shift (lower left) is now regular equipment on all models of all series at no extra cost. Special De Luxe series, the Sport Sedan of which is shown at center, has a new T-spoke steering wheel with horn-blowing ring (upper right). Lower right, the 1940 Chevrolet six-cylinder valve-in-head engine, which has been improved for smoother, quieter operation, and extremely long life.

In Memoriam

In memory of our dear daughter, Francis Franklin Bridey, who left us suddenly one year ago, October 12, 1938.

More and more each day we miss her
Friends may think the wound is healed,
But they little know the sorrow,
Lies in our hearts concealed.

Sadly missed by Mother and Dad.

In loving memory of our sister, Francis, who entered into eternal life October 12, 1938.

A face that is ever before us,
A voice that we can not forget;
A smile that will last forever
In memory we see her yet.
Fond were the ties that were broken;
Dear was the one who is gone.
In memory we shall always keep her
As long as the years go on.

Sisters and Brothers.

As To Fairies and Pirates

By J. Warren Merrill

No. I don't believe in fairies, but I watch close as I pass
Through the woods and al lthe meadows and the flowers and the grass,
For if there should be fairies (and the old folks may not know,
And it seems as if there must be)
I should love to see one so!
And I don't believe in pirates—only sometimes in the night,
When the house seems strange and silent, and there isn't any light,
I creep down i nthe bedclothes and I feel a sort of thrill—
For grown folks might be mistaken
And there may be pirates still.

New York — Twenty-five batteries of loudspeakers planted in towers and buildings all over the 1216½ acres of the New York World's Fair supply music for the visitor to the World of Tomorrow.

The Littlest Halo

By Louise Seymour Jones

"I've lost my halo," the wee angel said,
As he put down his harp and felt his head.
He searched all day through the Jasper Hall
And out in the meadow with no luck at all.
Except that he found a small titmouse in pain
And spread a soft wing to shield it from rain.
He pushed back the earth that a burrowing mole
Had piled on the sprouting redwood bole.
He put a lost fledgling back into its nest
And smoothed down a robin's ruffled vest.
He rescued an angleworm left out to dry
And blew off the thristledown as he passed by.
Then the sunset came warmly, its colors to spread,
Shining red on the clouds and gold on his head.
At the gates that night the wee angel was late,
But his halo was gorgeous and on quite straight.

House And Home

By Nixon Waterman (1859—)

A house is built of bricks and stones, of sills and posts and piers,
But a home is built of loving deeds that stand a thousand years;
A house, though but an humble cot, within its walls may hold
A home of priceless beauty, rich in love's eternal gold.
The men of earth buil dhouses,—halls and chambers, roofs and domes,
But the women of the earth—God knows!—the women build the homes;
Eve could not stray from Paradise, for, oh, no matter where
Her gracious presence lit the way, lo! Paradise was there.

Gayety Theatre
Baltimore, Md.

Margie Hart's "Heart Breakers"

"Heart Breakers" company will be offered by Margie Hart and her tribe of talent, at the Gayety Theatre next week, starting with matinee Sunday. It is a Burlesque gathering of thirty five people, including a chorus of sixteen of the most attractive girls ever seen in this class of entertainment. While a strong feature has been made of the chorus, the principal members of the company are the best that Margie could garner. Vocalists of prominence, comedians, with reputations as funmakers, dancers of charm and daring, and several specialty performances, mostly from Europe, give of their best.

Margie Hart, red-headed beauty, has her name in neon lights. She will, as usual, offer a series of exotic dances which never fail in attractiveness to audiences.

Manny King, speedy clown and incorrigible gagster is featured comic. And there is comedy from Harry Meyers, whose "Radio Amateurs" are just as funny as ever and is still full of laughs. Others, Ann Smith, talking and dancing ingenue; Irving Karo, straight man and singer of songs; Bunny Mitchell, tantalizer; Lester Mack, master of ceremonies; Joyzelle, pretty acrobatic and toe dancer; and several vaudeville acts that are new to Baltimore.

"Unlike geographical frontiers, the frontier of science grows wider and more vast as we push beyond it. I am confident that we are on the threshold of more and greater scientific discoveries today than at any other time in history."—Dr. Charles Allen Thomas, Director of Research, Monsanto Chemical Company.

The advance of scientific research in agriculture has led the patent office to grant patents on new developments in plant life.

ON DISPLAY OCT. 14

Meet the New Chevrolet for '40!

It's the biggest, most beautiful, most brilliantly performing car ever produced by the nation's leading builder of automobiles .. first again in quality and value .. just as Chevrolet has been first in sales for eight out of the last nine years!

"Chevrolet's FIRST Again"

See it

Look at the greatly increased size and luxury of this car with new longer wheelbase and stunning new "Royal Clipper" styling....And then you will know it's the streamlined *beauty leader* of the low-price field and the *biggest value* money can buy!

Try it

Tune into gear with Chevrolet's New Exclusive Vacuum-Power Shift.... Test its matchless combination of power, acceleration, smoothness and economy....And then you will know it's the best-driving, best-riding and best-performing low-priced car!

Buy it

Only Chevrolet gives such high quality at such low cost. . . . Low Prices . . . Low Operating Costs . . . Low Upkeep.

No other motor car can match its all-round value

Only Chevrolet has all these quality features

NEW "ROYAL CLIPPER" STYLING • BIGGER INSIDE AND OUTSIDE • NEW FULL-VISION BODIES BY FISHER
NEW EXCLUSIVE VACUUM-POWER SHIFT • "THE RIDE ROYAL"—Chevrolet's Perfected Knee-Action Riding System* • SUPER-SILENT VALVE-IN-HEAD ENGINE • ALL-SILENT SYNCRO-MESH TRANSMISSION
Chevrolet has more than 175 important modern features.
*On Special De Luxe and Master De Luxe Series

Elkton Auto Sales Corp.
Elkton, Maryland

H. W. Cheyney
Cecilton, Maryland

North East THEATRE
Phone North East 2581
SEASONABLY AIR-CONDITIONED

Saturday, Oct. 14
MATINEE 2 P. M.
DOUBLE FEATURE
Shine On Harvest Moon
Roy Rogers
Tell No Tales
Melvyn Douglas
Chapter—Flying G-Men
Cartoon—Lone Stranger

Mon. - Tues., Oct. 16-17
The Star Maker
Bing Crosby
Linda Ware
News Reel
The Ends of the Earth

Wed., Oct. 18
Young Mr. Lincoln
Henry Fonda
Color Cartoon—Hamateur Night
News Reel

Thurs. - Fri., Oct. 19-20
The Wizard Of Oz
Judy Garland
Jack Haley
News Reel

Coming Next:
Sat.
Renegade Trail—William Boyd
And
Some Like It Hot—Bob Hope
Mon. - Tues.
Each Dawn I Die—James Cagney
Wed. - Thurs.
Lady Of The Tropics — Hedy Lamarr—Robert Taylor
Fri.
Man In The Iron Mask—John Harward

PORT THEATRE
PORT DEPOSIT, MD.
Phone Port Deposit 2401

Sat. - Mon., Oct. 14-16
DOUBLE FEATURE
Spoilers Of The Range
Charles Starrett
Blind Alley
Chester Morris
Chapter—Mandrake the Magician
Cartoon—Donald's Cousin Gus

Tues. - Wed., Oct. 17-18
Second Fiddle
Sonja Henie — Tyrone Power—Rudy Vallee
Color Cartoon—Nutty Network
Musical—Light Action Lucas
News Reel

Thurs.-Fri., Oct. 19-20
Treasure Island
Wallace Beery—Jackie Cooper
From the Ends of the Earth

Sat. - Mon., Oct. 21-23
Mountain Rhythm
Gene Autry
— And —
Some Like It Hot
Bob Hope—Shirley Ross

Next Week:
Tues. - Wed.
Andy Hardy Gets Spring Fever
Mickey Rooney
Thurs. - Fri.
The Wizard Of Oz — Judy Garland
Fri. - Sat.
Sunset Trail — Wm. Boyd
And
Boy Friend — Jane Withers

Coming Soon:
Lady of the Tropics
The Star Maker
In Name Only
Good Girls Go To Paris

NEW THEATRE
THE TALK OF MARYLAND
ELKTON, MD.
Maryland's Finest Sound Equipped Theatre

Mon., Tues., Wed., October 16-17-18
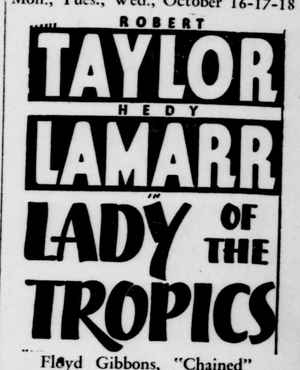

Floyd Gibbons, "Chained"
Merrie Melodies, "Gold Rush Daze"
Melody Masters, "Dave Apollon and Orchestra"
Fox News
Wednesday, Musical Comedy, "Once Over Lightly"
Sports, "Inside Baseball"
Metro News

Thurs., Fri., October 19-20
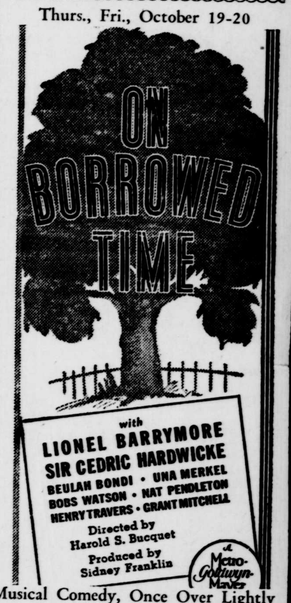

Musical Comedy, Once Over Lightly
Sports, "Inside Baseball"
Metro News
Friday, Chapter Play No. 3
Buck Rogers"
Universal News

Saturday, October 21

— Also —
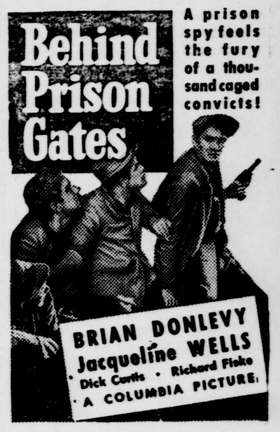

Comedy, "Rattling Romeo"
Community Sing
Chapter Play No. 3 "Buck Rogers"
Universal News

Matinee at 2 P. M. Saturday. First show starts at 5:30, runs until midnight.

— COMING ATTRACTIONS —
"Unexpected Father"
"The Rains Came"
"Honor Of The West"