Classified

Did you know that life insurance is the surest, safest investment you can make?

J. A. SAMPLE
Farm Bureau Cooperative Insurance Companies
AUTOMOBILE — LIFE
P. O. Box 82, Elkton, Md.
Phone Elkton 91 and 355

.. Notice To Trespassers ..

Having reason to believe that certain parties are in the habit of trespassing upon the property of this company, and removing firewood and other timber, we hereby warn all persons to refrain from trespassing in any manner, and from removing wood of any kind, from the information that will lead to the arrest Company's property or shores. A reward of twenty-five ($25) dollars will be paid in each and every instance for and conviction of parties trespassing on any of the property of this Company within Cecil county.

WHITAKER IRON CO.

WANTED TO BUY
WILMINGTON PROVISION COMPANY will buy your live hogs and cattle if good quality. Phone Wilm. 8321.
9-2-tf.

Wm. Pepper Constable
ATTORNEY-AT-LAW
Maryland Trust Building
BALTIMORE, MD.

Church

Home-Coming At Hart's M. E. Church

Home-Coming Day will be held at Hart's M. E. Church on October 22, 1939.

Sunday School, 10:00 A. M.
Preaching and Communion, 11:00 A. M.
Music and Preaching, 2:00 P. M.
Epworth League, 7:30 P. M.
"Come thou with us and we will do thee good."
P. S.: Bring your lunch and spend the day.

Elk Mills Home-Coming

Elk Mills Church will hold their Home-Coming services on Sunday, October 22, all day. At 2:30 P. M. Rev. R. H. Adams of Brack X M. E. Church will be the speaker. At 7:30 P. M. the pastor will bring the message.

Special music at each service. All are welcome.

Cherry Hill Church will hold Sunday School at 9:30 A. M.

Robert Jay Shank Baptised At Trinity

At the monthly service for the young people of the Parish held in Trinity Church at 11:00 A. M. on Sunday, October 15th, Robert Jay, infant son of Mr. and Mrs. Henry Shank, of Elkton, received the sacrament of Holy Baptism with the rector of the parish, The Rev. Dr. J. Warren Ailbinson, officiating. The sponsors were Miss Lillian Bennett, Mr. Raymond L. Jones and Mr. John F. Stephens.

North East Methodist Church

Church School, 9:45 A. M.
John Gibson Superintendent.
Morning Worship, 11:00 A. M.
Speaker for the morning, Dr. Dan Lee, a native of China.
Epworth League, 6:50 P. M., Leon DeMond, leader.
Evening sermon, 7:30 P. M.
The members of the olunteer Fire Company will attend the vening servic.
The church is planning a Home-Coming Day for November 5th.

Leed's Church

Sunday School at 10:00.
Preaching services at 11:00.
C. E. service at 7:30.

Morris Chapel

Special Home-Coming Service
Sunday School at 2:00.
Special music at 2:30.
Rev. Wm. Truitt of St. John's Methodist Church of Lewisville, will be our guest speaker at 3:00 P. M.
Members, friends and the public are invited to attend the service.

L *Suspicious* L

Widow Williams bent industriously over her washtub as she listened to the polite conversation of a man friend. Before long he started turning the talk around to matrimony, winding up with a proposal of marriage.

"Are you quite sure that you love me?" asked the widow, pausing to wring out a towel. "Are you telling me the truth?"

The man vowed that of course he loved her.

For a few moments nothing more was said. Then suddenly the widow raised her head again from the tub.

"You haven't lost your job, have you?" she asked.—Answers.

First Denis-Roosevelt Pictures Revealed

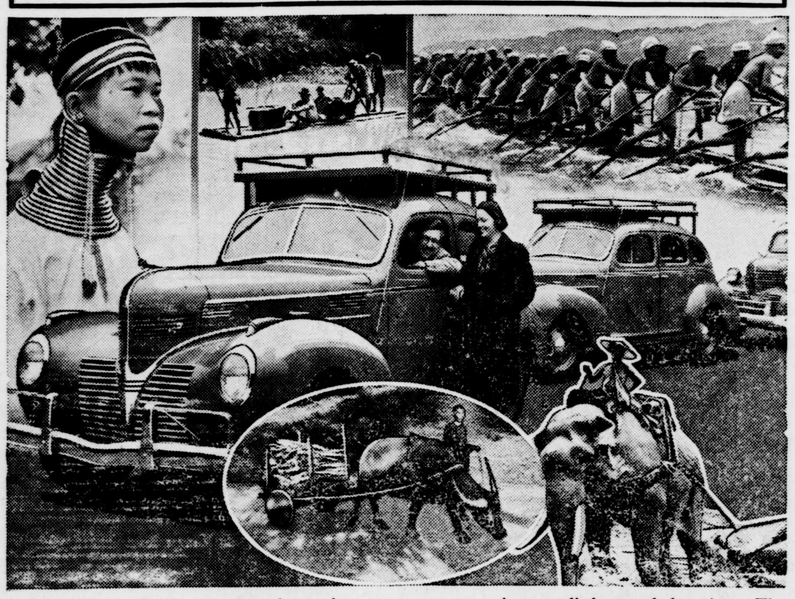

Armand Denis, world famed explorer-photographer and his wife, Leila Roosevelt, are currently in the Far East pictorially recording native life in Inner China, India and Africa. Denis, who is shown in the above center picture with Mrs. Denis, selected two Dodge passenger cars and a Dodge one-ton panel truck for his transportation over little-traveled territory. The other photographs present an intimate glimpse of native life in the Far East, including the colorful leg-rowers of the Intha Tribe, one of the long or "ring" necked women in Burma and members of the Denis Asiatic Expedition floating down an uncharted stream for more camera work.

Explorers Demand Unusual Equipment In Cars And Trucks

Though the motor manufacturers have anticipated very nearly every requirement of the American motorist there are two Americans who, because of the very odd roads on which they choose to drive, buy cars with an amazing assortment of extra equipment and accessories.

They are Armand Denis and his wife, Lelia Roosevelt, the motion picture explorers. Year before last, they drove across Africa, from Gibralter to Tanganyika, and this year they traveled the ancient Tribute Road which Marco Polo traversed—it extends from Burma up into Inner China, 2000 miles long and without a single filling station the whole of its length. No paving, either, and 200 inches of rain every summer!

For their current expedition, Mr. and Mrs. Denis purchased two Dodge deluxe four-door sedans and a Dodge one-ton panel truck, secure in the knowledge of their dependability as a result of their use of Dodge equipment on their African trek. And here are some of their added specifications,—specifications which the average American motorist would never dream of making.

First, they asked to have the rear seats removed, and special, removable folding type front seats installed. Then, because their two spare wheels and tires—six ply, of course, instead of four-ply—are among their most essential equipment, and must be protected from such contingencies as under-water rocks in swift fords, rocky ledges, etc., they had them mounted inside the body on the rear quarter panels, adjacent to what had been the rear seat location.

They then asked for a platform and railing on the roof of each car, with outside steps leading to the platform. This platform is used to carry extra baggage, an das a camera platform as well.

Because shots are frequently made with the cars in motion and on the spur of the moment, there is a trapdoor in the roof directly above the auxiliary seat, large enough to allow a man's head and shoulders and camera to protrude.

Because their route traversed the Shan States, home of th eBurmese head hunters, and territory in China only lately removed from barbarism, and not removed very far at that, provision was made for two stout rings on each door of the cars, through which padlocks may be inserted if the cars have to be left ungarded. Even with the glass shattered by marauding natives, only pieces of equipment small enough to be pulled through the windows can be stolen.

Because their expedition may eventually go where temperatures range from 40 below in winter to 140 above in summer, and because in a single day they may go from tropic jungles to snow-capped mountains, provisions had to be made for extremes of cold and heat. Export radiators of unusual water capacity were specified. The windshields were altered so that they would open, and bug screens provided for the windshield and windows when open.

The body, roof and sides of the panel truck were insulated in 1" Dry-Zero, and its eight-ply tires supplied with puncture seal tubes.

Arrangements for gasoline caches on the way, since there were no filling stations, had to be made with the South West Transportation Company in Rangoon, to which T. L. Soong, brother of Mme. Chang Kai Shek, is the head. This company also uses Dodge equipment to route supplies to the Chinese Government at Chung king.

Because gasoline would often have to be poured into tanks from pails or buckets in which dirt and bugs accumulated on such a trip, special filters for the gas tank filler spouts had to be provided. Power tire pumps were included in the extra equipment, air" to which the stay-at-home mottoo, to make up for lack of the "free orist is accustomed.

At each gasoline cache, gas not poured into tanks in carried on with the expedition, and this presents another problem. At midday the heat is often so grat that the gasoline has expanded and spilled all over the floors of the cars and truck, so the motors must be kept tuned to the nth degree of perfect operation, as a backfire under such circumstances might wipe out the safari. Cigarette smoking is taboo until camp is made at night, and even then the cars and truck are always parked in a row, well apart and facing downhill, with no obstructions in front of them, so that in case of fire they may be rolled out of danger without starting the motors, by simply releasing the brakes.

The Three R's Of Mouth Health

Children brought up according to the three R's of mouth health, have a good chance to escape the discomforts and accompanying ill-health that come from dental disorders, according to Dr. Richard C. Leonard, Chief of the Division of Oral Hygiene of the Maryland State Department of Health.

"This season of the year, when the children are getting adjusted to school routine, is a particularly appropriate time," Dr. Leonard said, "to give special thought to the physical as well as the mental aspects of a child's development. The child who is physically fit makes much better progress in school, than does the boy or girl who is below par. Parents can help to keep their children fit by carefully following the rules of mouth health in bringing up the children.

"The teeth and other mouth tissues depend for their original structural strength and their continued resistance to ill-health on the quality and quantity of building materials made available in the foods one eats. The first set (baby) teeth obtain their materials from the mother before a child's birth. The permanent set may depend on the diet of both the mother and the child itself. Consequently, the diets of both should be rich in calcium, phosphorus and in those vitamins that seem to affect mouth tissues. That is, there must be the "right" food in the diet for strong decay-resisting teeth.

" 'Real' cleansing means twice-a-day, thorough brushing of the teeth, with effort to reach every tooth surface and, finally, the equally thorough flushing of the mouth with some mild antiseptic liquid. The germs that play the part of tooth destroyers in the disease known as dental decay are more active in unclean mouths. Real cleansing will help to prevent their activity."

Tin Plate Inspection

Nearly 2500 sharp-eyed young women selected for their ability to spot flaws that men might miss are employed by the steel industry to inspect tin plate ,according to the American Iron and Steel Institute.

Searching for defects, they scrutinize both sides of every sheet of tin plate produced, most of which is used to make cans for foods, beverages and other products.

Girls have been found superior to men for tin plate inspection because the work is not unlike sewing, knitting and other feminine arts that require patience and dexterity with the hands. Nearly two-thirds of the girls who inspect tin plate are not more than 25 years old, and all are gifted with exceptionally keen vision.

Most of the girls accepted for the work are high school graduates. Their first weeks on the job are spent in watching the experienced girls and larning how to identify the various defects which may be found in tin plate.

Later the new girls are set to work sorting tin plate, but under constant supervision. They learn to spot not only those defects which may be seen with the eye, such as scratches, pinholes or bare spots in the thin coating of tin which covers the steel sheet, but also those defects which must be felt, such as sheets that are over or under desired thickness, or sheets coated with an uneven thickness of tin.

Meanwhile they are acquiring speed and proficiency in handling the thin, light sheets of tin plate, and at the end of five or six months they rank as first-class inspectors.

The Beginning

To Thomas Charles, of Wales, goes the credit for the establishment of the great British and Foreign Bible Society, which sends the Scriptures to every part of the world; but to a little girl in a remote country cottage belongs the honor of providing the inspiration for this great enterprise.

Out of meager earnings this Welsh maiden set aside pennies with which to buy a Bible, and after several years, having saved enough for this purpose, she set out for the village of Bala, 25 miles away, to make the purchase. But, alas, when she arrived, there, hungry and tired, there was not a Bible to be found. The entire local supply was exhausted!

Thomas Charles learned of the incident, related it to friends in London, and asked them to have a Bible Society established. Thus began the great British and Foreign Bible Society.

As we wistfully recall the good old days, we sometimes think that we made a mistake in putting the panhandlers out of business.

REVIVAL

Church of the Nazarine
North East, Md.

Every Eve. 7:30
Except Saturday

REV. H. B. HUFFMAN, EVANGELIST

Come and Hear Him
Monroe Hand, Pastor

October 22 to November 5, 1939

U. Of Delaware Notes

Last Saturday the Women's College of the University of Delaware celebrated its 25th anniversary with a special program arranged by Dean Marjory S. Golder, assisted by Mrs. Selma B. Schafer, '18 alumnus.

The 1939-40 Intramural program started this week under the direction of Joseph Shields, athletic director.

The Blue Hen will be edited by Martin Tannen of Wilmington, who succeeds Harry Stutman.

Fraternity rush week starts Oct. 16th and ends the 23rd. Freshmen will be allowed their choice of a fraternity which will be submitted to Dean G. E. Dutton. After requirements have been met they will be pledged.

Newark, Del., Oct. 17—Thanksgiving will be observed on Nov. 23 at the university.

Seventeen students started ground work on the new flight training course. Later flight instruction will be given at Bellanca field.

We lost the Dickinson game at Frazer Field, 13 to 7.

We play Lebanon Valley at Frazer Field at 2:15 P. M. Saturday.

A large attendance of alumnae and friends were present at the 25th anniversary of the Women's College on Saturday.

One Of The Two

She was literary but he was not.

He had spent a harrowing evening discussing authors of whom he knew nothing, and their books of which he knew less.

Presently she asked: "Of course, you've read 'Romeo and Juliet'?"

He floundered helplessly for a moment and then, having a brilliant thought, blurted out happily: "I've —I've only read 'Romeo.' " —Pearson's.

Gayety Theatre
Baltimore, Md.

"Nudie Cuties" At The Gayety

"The Nudie Cuties", a representative Burlesque and Vaudeville show, will be offered at the Gayety Theatre Sunday matinee, and continued for the week. It is claimed by the management to be a spicy and diverting piece of slapstick lunacy. Lovely models, glamorous tantalizers, lunctious comedians, and a chorus of sixteen jolly, prancing steppers quite pleasing to the eye will be featured.

Miss Louise Stewart is the featured exotic disrober. She is an extraordinarily attractive girl with serpentine curves, vibrant personality, and exquisite charm.

George Murray is top man in comedy. He is expected to come through with a line of clever nonsense that is, in all probability, both laughable and entertaining. Another hot comic is Billy Wallace, in hobo and tramp characters. Others in the cast are Grace Gordon, talking and singing inguene; Wilbur Rance, chanter of latest ditties; Betty Lynne, and Pearl Mylie, saucy exhibitionists; Chick Hunter, clever foil for the clowns; Miss Peggy St. Clair, pretty acrobatic dancer; Charles Johnson, colored dancer with new and novel steps; and Paul Rich, with his inimitable harmonica characterizations.

L *Habit* L

The professor was in the habit of allowing his dog to sit on a chair beside him at meal times.

One evening he was out to dinner. The woman sitting next to him, touched his sleeve.

Absently the professor picked up a bone from his plate and, without turning his head, held it out to her and said: "Oh, don't worry so. Take this on the mat and eat it."—Vart Hern.

North East THEATRE
Phone North East 2581
SEASONABLY AIR-CONDITIONED

Saturday, October 21
MATINEE 2 P. M.
DOUBLE FEATURE
Renegade Trail
William Boyd
and
Some Like It Hot
Bob Hope-Shirley Ross
Chapter—Mandrake the Magician
Cartoon—Porky the Gob

Mon., Tues., Oct. 23-24
Each Dawn I Die
James Cagney
George Raft
News Reel
Cartoon—Gold Rush Daze

Wed., Thur., Oct. 25-26
Lady Of The Tropics
Robert Taylor
Hedy Lamarr
Pete Smith—Double Diving
News Reel

Friday, Oct. 27
The Man In The Iron Mask
Louis Hayward
Joan Bennett
News Reel

Coming Next:
Sat.
Mountain Rythm—Gene Autry
Grand Jury Secrets—John Howard
Mon. - Tues.
Angels Wash Their Faces—Ann Sheridan — Dead End Kids
Wed. - Thurs.
Four Feathers—June Duprez
Fri.
On Borrowed Time—Lionel Barrymore—Beulah Bondi

PORT THEATRE
PORT DEPOSIT, MD.
Phone Port Deposit 2401

Sat., Mon., Oct. 21-23
DOUBLE FEATURE
Mountain Rythm
Gene Autry
— And —
Some Like It Hot
Bob Hope-Shirley Ross
Chapter—Kit Carson
Cartoon—Lone Mountie

Tues., Wed., Oct. 24-25
Andy Hardy Gets Spring Fever
Mickey Rooney
Ray Whitley—Sage Brush Serenade
Cartoon—Prize Guest

Thurs., Fri., Oct. 26-27
The Wizard Of Oz
Judy Garland
Cartoon—Tiny Troubles

Sat., Mon., Oct. 28-30
Sunset Trail
William Boyd
Boy Friend
Jane Withers
Chapter—Kit Carson
Cartoon—Barnyard Eggcitement

Next Week:
Tues. - Wed.
The Star Maker—Bing Crosby
Thurs. - Fri.
In Name Only—Cary Grant
Sat. - Mon.
The Fighting Gringo — George O'Brien
— and —
Blondie Takes a Vacation — Penny Shingleton

Coming Soon:
Good Girls Go To Paris
Lady Of The Tropics
Mutiny On The Bounty
Golden Boy

NEW THEATRE
THE TALK OF MARYLAND
ELKTON, MD.
Maryland's Finest Sound Equipped Theatre

Mon. - Tues., October 23-24

Color Parade, "Mechanix Illustrated"
Merrie Melodies, "A Day At The Zoo"
Melody Master, "Clyde McCoy and Orchestra"
Fox News

Wed. - Thurs. - Fri., Oct. 25-26-27

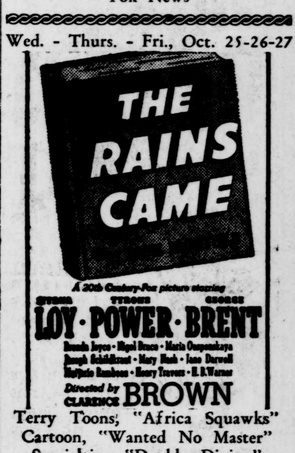

Terry Toons, "Africa Squawks"
Cartoon, "Wanted No Master"
Specialties, "Double Diving"
Metro News
Friday, Chapter Play No. 4, "Buck Rogers"
Universal News

Saturday, October 28

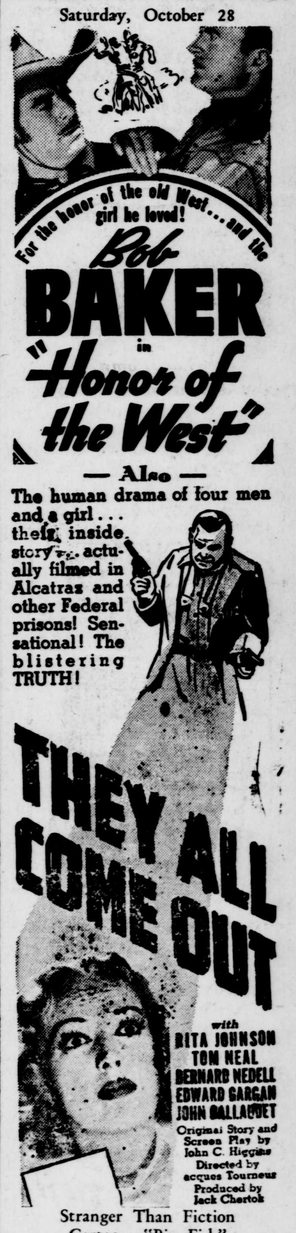

Stranger Than Fiction
Cartoon, "Big Fish"
Cartoon, "One Arm Bandit"
Chapter Play No. 4, "Buck Rogers"
Universal News
Matinee at 2 P. M. Saturday. First show starts at 5:30, runs until midnight.

— COMING ATTRACTIONS —
"Coast Guards"
"Shanley And Livingston"
"North Of The Yukon"