NO HOUSEHOLD SHOULD BE WITHOUT

★FAC-SIMILE OF FRONT OF WRAPPER, WITH Z IN RED.

The majority of the ills of the human body arise from a diseased Liver. Simmons Liver Regulator has been the means of restoring more people to health and happiness by giving them a healthy **Liver** than any other agency on earth.

SEE THAT YOU GET THE GENUINE.

GEO. D. WATERS. JOHN M. STREETT.

Wimbledon Store,

OLD FALLSTON.

WATERS & STREETT,

PROPRIETORS.

THE BEST FAMILY GROCERIES

IN THE MARKET, AT VERY LOW PRICES

BOOTS, SHOES AND SLIPPERS,

GOOD AND CHEAP.

Notions, Hosiery, Straw Hats,

together with a large variety of Seasonable Goods.

☞All of the old goods belonging to the former proprietor have been sold or removed.

☞Our stock is New, Choice and Desirable, and will be sold at Bottom Prices.

☞Come and see the Bargains we offer. Country Produce taken in exchange. Wednesday is our market day. 20my

JOHN A. YOUNG,

PRACTICAL

Watchmaker, Jeweler —AND— Engraver,

Opposite Court House, on Main St

BEL AIR, Md.

American and Swiss Watches changed from Key Wind to Stem Winding at lower prices than can be done in any large city.

Engraving Monograms and Script on all kinds of Silver Ware, Jewelry, Watches, Rings, &c.

Manufacturer of all kinds of Jewelry, in Solid Gold, Rolled Plate and Silver, of any pattern that my customers may desire.

All repairs made by me on Watches and Clocks are insured for one year.

☞Fine American Watches, Clocks, Jewelry, Plated Ware, Spectacles, Musical Instruments always kept in stock and sold at lowest cash prices. 27jely

NEW JEWELRY STORE!

A. J. SUGAR,

—DEALER IN—

American Watches, Clocks, Jewelry,

Silverware, Optical Goods, &c.

MAIN STREET, BEL AIR, MD.

You can purchase any article pertaining to the Jewelry line at reasonable prices. I insure to the purchaser a good article at the lowest possible price. All goods are warranted as represented, or money refunded. Everything marked in plain figures, so as to avoid any misunderstanding. A complete stock always on hand of the latest styles.

A. J. SUGAR,

The well-known Jeweler has opened his new store on MAIN STREET, adjoining Dr. Richardson's Drug Store, Bel Air, Md., where he would be pleased to have all his friends to call and examine his stock and prices.

Repairing of Watches and Jewelry Carefully Attended To.

☞All orders will receive prompt attention. 22ju

FERTILIZERS AT STAFFORD!

Business will be conducted as heretofore at Stafford by myself and my son, J. A. Greme Allen. We will sell

HORNER'S BONE DUST,
RASIN'S PHOSPHATE,
PLOWS, WAGONS,
TEDDERS, HORSE RAKES,
CREAMERIES, COAL,
SALT, PLASTER,
BRAN, S. C. ROCK, &c., &c.,

—AND WE WILL—

PAY CASH FOR GRAIN, HAY, &c.,

At all Times.

E. M. ALLEN, Agent.

February 23d, 1887. 25feb

KNABE

GRAND SQUARE AND UPRIGHT

PIANO FORTES.

These Instruments have been before the Public for nearly fifty years, and upon their excellence alone have attained an

UNPURCHASED PRE-EMINENCE

which establishes them as UNEQUALED in

Tone, Touch, Workmanship and Durability.

☞Every Piano Fully Warranted for Five Years

Second-Hand Pianos.

A large stock *at all prices*, constantly on hand, comprising some of our own make, but slightly used. Sole Agents for the celebrated

SMITH AMERICAN ORGANS

WM. KNABE & CO.,

204 & 206 W. Baltimore St., Baltimore.

112 Fifth Ave., New York. 13myly

R. Courtney & Bro.

Cor. Charles St. & North Ave.

and Charles & Fayette Sts.

BALTIMORE, Md.

FAMILY GROCERIES,

—IMPORTERS—

Wines, Brandies, Liquors

Fine Teas and Choice Groceries.

☞Goods carefully packed and delivered free of charge at any of the Railroad Depots or Steamboats. Being only one square from the Union and Central R. R. Depots, persons shopping will find it convenient to have their packages sent to our care. 1ju18

E. J. CODD & Co.,

Foundery, Machine & Boiler Works

253 to 261 S. Caroline Street,

Near Philadelphia Depot, Baltimore, Md.

BUILDERS OF

Marine and Land Engines, Boilers,

STACKS, TANKS, MILL MACHINERY, &c.

Iron and Brass Castings, Pipe Fittings

of all descriptions.

☞REPAIR WORK given special attention. A number of second hand and new Boilers and Steam Pumps on hand. au23

FRIENDS' ELEMENTARY AND HIGH SCHOOL,

DARLINGTON,

will open ninth month, September, 12th, 1887.—For information apply to

W. H. FUTRELL, Principal.

Or N. NEWLIN SMITH, Darlington.

2sept

The Ægis & Intelligencer

Bel Air, Md., November 4, 1887.

Forbid Them Not.

There is no sweeter story told
In all the blessed Book,
Than how the Lord, within His arms,
The little children took.

We love him for the tender touch
That made the leper whole,
And for the Wondrous words that healed
The tired, sin-sick soul.

But closer to His loving self
Our human hearts are brought,
When for the little children's sake,
Love's sweetest spell is wrought.

For their young eyes His sorrowing face
A smile of gladness wore—
A smile that for His little ones
It weareth ever more.

The voice that silenced priest and scribe
For them grew low and sweet,
And still for them His gentle lips
The loving words repeat:

"Forbid them not!" O blessed Christ,
We bring them unto Thee,
And pray that on their heads may rest
Thy benedicite!

Little by Little.

"True, the devil does not always go about like a roaring lion, but there he has his greatest works! He is well dressed, and conceals his claws and his tail! Do not rely upon thy strength! He goes about, like the cat in the fable, *'dede suspenso,'* sneakingly and cautiously! It is, after all, with the devil as it is with a Jutland peasant. This fellow comes to the city, has nothing, runs about, and cleans shoes and boots for the young gentlemen, and by this means he wins a small sum of money. He knows how to spare. He can now hire the cellar of the house in which thou livest, and there commences some small trade. The trade is successful, very successful. It goes so well that he can hire the lower story; then he gains more profit, and before thou canst look about thee he buys the whole house. See, that is the way with the Jutland peasant, and just the same with the devil. At first he gets the cellar, then the lower story and at last the whole house."—*Hans Anderson.*

—"The sweetest thing that ever grew beside a human door" was little May, until she took to having headaches. For a time she lost her beauty, but one bright day her Papa bought a bottle of Salvation Oil, and lo! she is as sweet and pretty as ever.

Time is money, but health is happiness. If you have a bad cold or cough use Dr. Bull's Cough Syrup. It will cure you every time. Price 25 cts.

—"I understand you are to have a big agricultural fair up your way?"

"Yes; or rather we did intend having one, but we've been disappointed."

"Disappointed? In what way?"

"Why, you see, we got the race-course all laid out, and the base ball field up nice and handy, and everything was getting on splendidly, when we found that we had no room for go-as-you-please pedestrian races."

"You don't say so!"

"Yes; and that isn't the worst of it. There's a lot of old fossils who want to exhibit cattle, vegetables and all that sort of stuff."

Don't

let that cold of yours run on. You think it is a light thing. But it may run into catarrh. Or into pneumonia. Or consumption.

Catarrh is disgusting. Pneumonia is dangerous. Consumption is death itself.

The breathing apparatus must be kept healthy and clear of all obstructions and offensive matter. Otherwise there is trouble ahead.

All the diseases of these parts, head, nose, throat, bronchial tubes and lungs, can be delightfully and entirely cured by the use of Boschee's German Syrup. If you don't know this already, thousands and thousands of people can tell you. They have been cured by it and "know how it is themselves." Bottle only 75 cents. Ask any druggist.

—A lady says that last summer she heard a fashionably dressed girl read her graduating essay, in which she earnestly demanded a "wider sphere for women," while her chest was so narrowed by artificial means that she could hardly read her essay.

The Skin Can be kept Soft, White,

and free from taint of perspiration by adding Darby's Prophylactic Fluid to the water used in bathing. It removes all offensive smell from the feet or any part of the body. Used as a tooth-wash it will harden the gums, preserve the teeth, cure tooth-ache and make the breath pure and sweet. Cures chafing and inflammation, Piles, Scald Feet, Corns, etc.

—If you gif somepody advice find out first how he believes, und den make your advice to agree with it. Der man whose advice doan' tally mit your opinions vhas no good.

How Shall We Dress

Ourselves and our Boys? Visit the Great Store of Baltimore and give yourself no more anxiety. The question will be answered satisfactorily, and you will acknowledge that never before have you seen anything even approximately approaching our styles and qualities, while the prices are universally low.

All visitors welcome, buy or not. Every convenience for visitors; reception rooms, retiring rooms, baggage rooms, all free of charge, at Oehm's Acme Hall, W. Baltimore St., one door from Charles.

—When a young man who vhas oudt of work and money und in rags come to you for help, tell him "dere vhas room at der top."—It vhas good advice—und werry sheap.

Delicate Children, Nursing

Mothers, Overworked Men, and for all diseases where the tissues are wasting away from the inability to digest ordinary food, or from overwork of the brain or body, all such should take Scott's Emulsion of Pure Cod Liver Oil with Hypophosphites. "I used the Emulsion on a lady who was delicate, and threatened with Bronchitis. It put her in such good health and flesh that I must say it is the best Emulsion I ever used."—L. P. Waddell, M. D., Hugh's Mills, S. C. "I used Scott's Emulsion, and must say it is the best preparation of the kind I have ever used and I have found it the very thing for children that have marasmus." Dr. J. E. Layton, Brewer P. O. Me.

1887. Fall & Winter. 1888.

THE OLD ESTABLISHED

DRY GOODS HOUSE!

—OF—

Jas. Billingsley

Cor. Gay & High Sts., Baltimore,

Although established a century ago, was never in a more prosperous condition. Every department is full and complete, consisting of all the latest styles and qualities.

Dress Goods Department.

In this department may be found a complete stock of the most fashionable designs and novelties in Silks, Velvets, Cloths, Cashmeres, Henrietta Cloth, Plaid and Mixed Suitings, together with a general assortment of other Dress Goods.

For Gentlemen's Wear.

A large and varied stock of Cloths, Cassimeres and Kerseys, of superior quality and design.—Also a full line of White and Colored Shirts, Drawers, &c., which cannot be surpassed in prices.

NOTIONS.

In our Notion Department may be found a full line of Gloves, Hosiery, Handkerchiefs, Collars, Cuffs, for Ladies and Gents.

FLANNELS.

Our stock of Flannels was never more complete. In fact, this is one of our specialties.—Don't fail to see our Anti-Rheumatic Red Twilled.

Linen Department.

Table Linen as low as 15 cents. We have now in stock a job lot of Barnesley Table Damask, 50 cents, worth 75 cents. Beautiful Wine Cloth 25 cents; Napkins, Doylies, &c.

BLANKETS.

The most complete assortment of All-Wool Blankets, Bed Spreads, Comforts, Grey Blankets, &c.

A Great Specialty

is our Gloria Silk Umbrellas, Silver and Gold Mounted, $1.75, worth $2.50. Also Ladies' Coats, Jerseys, Shawls and All-wool Skirting in great variety, at prices that cannot fail to please you.

☞We ask a call and inspection of our complete stock, feeling confident of our ability to give you satisfaction.

☞Orders by mail receive prompt attention, and in all cases goods can be returned and money refunded if on examination they do not prove satisfactory.

Jas. Billingsley,

Cor. Gay and High Sts., Baltimore.

NEW FALL & WINTER GOODS!

L. A. PYLE, Hickory,

Has just received a large new stock of latest styles of

LADIES' DRESS GOODS, BOOTS AND SHOES, HATS AND CAPS, FLANNELS, HOSIERY, NOTIONS, &c., together with

Choice Family Groceries & Provisions,

PRICES TO SUIT YOU.

Country Produce of all kinds taken in exchange for goods and highest market prices allowed.

The ladies, especially, are invited to call and see my stock.

30sep L. A. PYLE.

KIRK'S WHITE RUSSIAN

JAS. S. KIRK & CO. WHITE RUSSIAN

The only brand of Laundry Soap awarded a first class medal at the New Orleans Exposition. Guaranteed absolutely pure, and for general household purposes is the very best

SOAP.

PROCTER'S INSECT POWDER

Never fails to KILL all INSECTS

Roaches cannot live where this Powder is properly used. Price 25c. For sale by all Dealers.

J. H. Winkelmann & Co.,

SOLE PROPRIETORS,

BALTIMORE, MD.

QUINTOLEO!

A NEVER FAILING CURE for CHILLS & FEVER, DUMB AGUE, Bilious Fever, LIVER DISEASE, MALARIA, and all types of Fever and Sickness arising from moist and undrained land. A splendid TONIC for Strengthening the whole SYSTEM.

J. H. Winkelmann & Co., Baltimore, Md.

P. M. QUINN,

DEALER IN

Foreign Wines & Brandy,

Cor. High & Hillen Sts., Baltimore.

THIS OLD-ESTABLISHED HOUSE,

being exclusively in the Liquor business for more than Fifty years, I would respectfully call the attention of Hotel and Store Keepers to my fine collection of PURE RYE WHISKIES, of the finest grades and brands, also PURE HOLLAND GIN, IRISH and SCOTCH WHISKIES, likewise a general assortment of DOMESTIC LIQUORS which I am prepared to sell at the lowest prices 8m-ly

Livery and Sales Stables,

NEAR THE M. C. R. R. STATION, BEL AIR.

Constantly on hand for sale or hire, good, safe Horses and Vehicles of every description.

Rates low and satisfactory agreements made with commercial travelers and persons desiring a horse and vehicle for several days.

☞**Good Horses Bought and Sold at all times.**

Also Dealer in

First-Class Groceries and Provisions

of all kinds.

H. B. BRUNS.

22ju4m

ASK FOR

CORSON SNOW FLAKE FLOUR

at your nearest store. It is made at the

BEL AIR ROLLER MILLS

and sold by all merchants.

USE NO OTHER.

FEED! FEED! FEED!

AT BOTTOM PRICES.

AT BEL AIR ROLLER MILLS. ja21

Dutch Bulbs!

SELECT HYACINTHS, 75 cents dozen; by mail, $1 dozen.

SELECT TULIPS, 30 cents; by mail 40 cents per dozen.

SELECT CROCUS, 15 cts. per dozen; by mail 20 cents per dozen.

Special prices for large quantities. Bolgiano's BEST LAWN GRASS 30 cents lb.; 4 lbs. $1; 25 lbs. $5.

PEAS, CABBAGE AND OTHER SEEDS at Low Prices, Wholesale and Retail.

J. BOLGIANO & SON'S,

SEEDMEN,

28 S. Calvert St., Baltimore, Md.

ARBUCKLES'

name on a package of COFFEE is a guarantee of excellence.

ARIOSA

COFFEE is kept in all first-class stores from the Atlantic to the Pacific.

COFFEE

is never good when exposed to the air. Always buy this brand in hermetically sealed ONE POUND PACKAGES.

Wire Railing,

AND

Ornamental Wire Works.

DUFUR & CO.,

36 North Howard Street,

BALTIMORE.

Wire Railing for Cemeteries, Lawns, Gardens, Offices and Balconies; Window Guards, Tree Guards, Wire Cloth, Sieves, Fenders, Cages Sand and Coal Screens, Iron Bedsteads, Chairs, Settees, &c. 20jely

A. KEUCHEL,

—PRACTICAL—

Watch and Clock Maker,

MAIN Street, Near Richardson & Son's Drug Store, Bel Air.

Thanking my friends and former customers for the patronage heretofore extended to me, I respectfully inform them that I have reopened a store at the above place, where I will be pleased to see them again. Always on hand a full assortment of WATCHES, CLOCKS, OPTICAL GOODS, JEWELRY, &c.

☞Repairing promptly attended to. 20je

SWANSBURY MILLS!

MILLARD F. WRIGHT, Pro'r.

Having refitted the above well-known and popular Mills with the Patent Process Machinery, I am prepared to furnish

Flour, Meal, Buckwheat, Hominy and Mill Feed in General,

of as good a grade as can be procured, and at reasonable prices.

I have, for the convenience of customers, adopted the Exchange System, so that those coming from a distance can take their flour home with them, avoiding two trips to the mill. I can furnish from 40 to 43 lbs. of flour from 60 lbs. of good wheat.

☞Give me a call. I guarantee satisfaction.

MILLARD F. WRIGHT,

oct P. O. Aberdeen, Md.

JOHN F. PLUMMER

Watchmaker and Jeweler,

No. 130 North Gay Street,

BALTIMORE.

Fine Jewelry of the Latest Styles, Watches and Clocks of a great variety of styles, at all prices, and warranted to keep correct time, SILVER AND PLATED WARE, of the newest designs.

SPECTACLES & EYE GLASSES

Suited to all eyes.

HAIR JEWELRY made to order in the most fashionable styles.

☞Clocks, Watches and Jewelry REPAIRED at the shortest notice, and warranted to give satisfaction.

C. WHARTON SMITH, GLEN COVE. E. M. ALLEN, Jr., LAPIDUM.

SPECIAL NOTICE.

Having recently bought out Messrs. Barnes & Archer at Lapidum, and intending to conduct the business there in connection with that at Glencove, we can now offer to our patrons greater advantages than ever. We will keep on hand at all times, at both places,

BONE DUST, PHOSPHATES, LUMBER

AND FACTORY WORK.

COAL, SALT, LIME, PLASTER, KAINIT, &c

Highest Cash Prices Paid for Grain and Hay at all Times.

Having increased facilities for buying to advantage, we can sell at prices below competition and hope to receive a share of your patronage.

☞Lumber, Fertilizers, &c., delivered at any point on Tide Water Canal, M. C. R. R. or P., W. & B. R. R.

Respectfully,

SMITH & ALLEN,

Lapidum and Glencove Warehouses.

To Our Friends.

EVERY WEEK BRINGS

FRESH GOODS.

COME AND SEE US.

YOURS, TRULY

MOORE BROS.,

FALLSTON, Md.

ESTABLISHED 1839.

Bullock's Pure Raw Bone

We have on hand a large supply of Bone Dust and Dissolved Raw Bone, both of which are

GUARANTEED PERFECTLY PURE,

being made from Fresh Bones, collected daily in the city. Our Factory is open to inspection and we would be pleased to show it to farmers. Bullock's Bone has been used for many years by some of the best practical farmers of Harford county, who can speak for its good results. Among them we may mention Messrs. Wm. T. Sawyer, Wm. Woolsey, Thomas W. Hall, Henry D. Farnandis, James Farnandis, John Moores, Henry W. Archer, Emmor Morrison and many others. Also

Dissolved Pure Raw Bone, Glue, Neats Foot Oil &c.

FACTORY: WASHINGTON ROAD, WITHIN CITY LIMITS.

Also Agents for F. O. Norton's Rosendale and Bridges & Henderson's Round Top Cement.

JOHN BULLOCK & SON,

MANUFACTURERS.

71 SMITH'S WHARF, BALTIMORE, Md.

Bullock's Pure Raw Bone and Dissolved Pure Raw Bone, is always on hand and for sale by the single bag or ton by

EDWARD FERRY,

Warehouse near Maryland Central Station, Bel Air.

EVERY FARMER WANTS THE EARTH

To Produce a Large Crop

AND AT THE SAME TIME

Permanently Enrich His Land.

This want can be met with a

PURE BONE FERTILIZER

Such a Fertilizer is now offered you in the old established

Lister's × Standard × Pure × Bone

SUPER PHOSPHATE OF LIME,

FOR WHEAT, TOBACCO, CORN, OATS, GRASS, TOMATOES AND GENERAL APPLICATION

AMMONIATED DISSOLVED BONE PHOSPHATE,

U. S. PHOSPHATE & CELEBRATED GROUND BONE.

☞Send address for our "AGRICULTURAL PROGRESS."

Lister's Agricultural Chemical Works,

FACTORY, NEWARK, N. J.

OFFICE AND WAREHOUSES:

54 and 58 Buchanan's Wharf, Foot of Frederick St., Baltimore.

For Sale by—GEO. WALKER, Aberdeen, Md.; W. SMITHSON FORWOOD, Bel Air, Md.; ROBT. DILWORTH & SON, Hyde's and Fallston; CHAS. R. ST. CLAIE, Federal Hill, Md.; JAS. F. BEATTY, Black Horse, Md.; R. F. DARBIE & CO., Clermont Mills, Md.; ROE & TUCKER, Forest Hill; WHEELER & WILSON, Rocks; CLEMENT BUTLER, Lapidum. 8aplom

MORO PHILLIPS'

Standard Fertilizers and Guarantee Guano

FOR SALE AT MANUFACTURERS' DEPOTS,

131½ S. Third St., Philadelphia, Pa. 231 South St., Baltimore, Md.

FREDERICK PHILLIPS, Sole Proprietor and Manufacturer.

☞**FOR SALE BY JAS. K. HAMILTON, Fallston, Md.**

☞INFORMATION AND PRICES CHEERFULLY FURNISHED. 29ju3m

1848. ESTABLISHED 1887.

Galvanized Chairs, Vases and Railings.

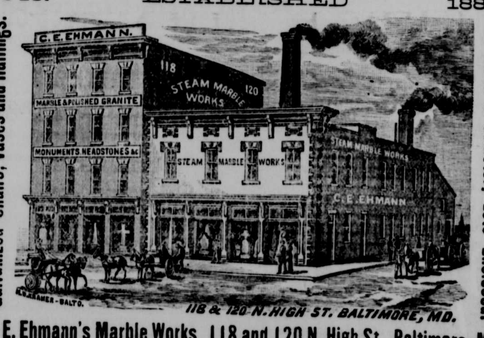

All Kinds of Cemetery Lots Enclosed.

C. E. Ehmann's Marble Works 118 and 120 N. High St., Baltimore, Md

6 Per Cent., 7 Per Cent. and 8 Per Cent. Western Mortgages.

25 to 75 Per Cent. Western Real Estate Investments.

JOHN H. HUGHES, Formerly of Baltimore. H. H. BELL. JAMES M. MARTIN, Attorney at Law.

HUGHES, BELL & Co.,

301 HENNEPIN AVENUE ROOM 4, MINNEAPOLIS MINNESOTA

☞Correspondence Solicited. Send for Statistics.

WE REFER BY PERMISSION TO

THE SECURITY BANK, HON. W. J. HAHN, BIDWELL & Co., of Minneapolis.

WM DUGDALE & BRO., BAY & GETTY, WM. H. BAYLESS, of Baltimore.

EDITOR OF THE ÆGIS, R. SILVER SR., HON. G. Y. MAYNADIER, of Harford Co. 16sep2m

OUR A. A.

(ORIGINALLY CALLED OUR EXTANT,)

BONE SUPER PHOSPHATE

THE GREAT WHEAT AND CLOVER PRODUCER.

TRADE MARK

Put on a basis with 80c. Wheat. Reduced in price to $27. Time--Delivered.

In view of the low price of grain and seeing the need of the farmers, we determined to try and meet their requirements. Having watched the market carefully, we have succeeded in buying our stock lower than ever before, and by shaving our profit, we are offering the Harford farmers to-day our old $32 goods for the above price. We are the pioneer manufacturers of the Eastern Shore of Maryland, and necessarily have had large experience in the mixing of Super Phosphates, and we are now thoroughly convinced that Our A. A. is one of the best combinations for wheat on this or any other market without regard to price; as the whole 2,000 lbs. is composed of Animal Bone, Nitrogen or Animal Matter, S. C. Floats and Potash. Not one pound of Plaster, Sulphate or Soda, or any cheap or worthless materials entering into its composition; and this is not all theoretical, but by reading the following testimonials will be seen to be practical:

ABERDEEN, MD., July 23d, 1887.

T. R. Hubbard & Son:

GENTLEMEN: I have for several years been using your Fertilizer on my various crops, and where applied on wheat it not only gave me a good crop but the grass was much heavier where it was put. If I sow wheat this fall, (I am a canner,) shall use A. A. Respectfully,

S. D. JEWENS.

—Mr. R. John Rogers, near Bel Air, says the A. A. bought of our Mr. Osborn he used on wheat in connection with some of the highest standard goods on the market with entire satisfaction, and that he has always had great confidence in same.

—Messrs. A. and L. B. Robinson, near Fallston, Harford Co., under date of July 1st, 1886, say they both grew as fine wheat as they most ever saw with our A. A. Bone Phosphate, and that is why they bought again.

91 McElderry's Wharf, Balto., July 27th, 1887.

T. R. Hubbard & Son:

GENTLEMAN: For a number of years we have been selling your (Extant) or A. A. Bone Super Phosphate, selling to one party as high as 45 tons in one lot, and we are glad to report that it has given universal satisfaction. One of our customers now has his order in for 40 tons, and will in all probability make it 50. Respectfully,

WM. H. MICHAEL & SONS.

A Few of our Harford Patrons.

J. R. Hopkins, A. B. Hollingsworth, C. L. Vail, Francis Way, Thos. Barrow, Zac. T. Gilbert, James Smith, Jas. L. Richardson, Estate Jas. C. Malcolm, John H. Barrow, L. A. Magness, N. Baker, W. B. Baker, Jas. R. Massey, Montgomery Land Co., J. J. Michael, Abram Cole, J. W. Corson & Bro., H. W. Archer, Hanson Cole, W. Z. Silver, B. F. Cronin, Jas. H. Michael, F. O. Mitchell, C. Cole, J. H. Grafton, Col. Jno. Divers, J. H. Plowman, Jas. Farnandis, G. H. Raine, C. Herbert, G. W. Michael, W. H. Rawhouser.

FOR SALE BY

WM. H. MICHAEL & SONS, 91 McElderry's Wharf, Baltimore, Md

WM. S. OSBORNE, - - - - - - - Bel Air, Md

JOSEPH B. HANWAY, - - - - - - Joppa, Md

T. R. HUBBARD & SONS, Manufact'rs,

CHESTERTOWN, Md. 5au

Henry Reckord & Sons

MAKE THE BEST AND CHEAPEST

PURE BONE FERTILIZERS

offered for sale to the Farmers of Harford county, and they should have the patronage of the public.

RECKORD'S SPECIAL COMPOUND

AND

ANIMAL BONE

Have a reputation envied by all manufacturers and dealers.—Used by Harford County Agricultural Society and all the best farmers in the county. 9sep

For Sure Crops Try

KLINEFELTER'S PURE BONE

AND

BONE FERTILIZERS,

Manufactured at Havre de Grace,

BY

H. H. & W. E. Klinefelter.

They will Give Satisfaction. 9sep

BARNES & ARCHER,

Port Deposit Sash Factory!

We are now devoting our entire attention to our Sash Factory, and have always on hand or make to order

At the Very Lowest Prices,

FACTORY WORK OF ALL KINDS.

DOORS, SASH, FRAMES, MOULDINGS,

TOGETHER WITH

FINISHING LUMBER OF ALL DESCRIPTIONS.

☞Can deliver by Pennsylvania Railroad or any of its branches, also by water and teams, at the lowest rates.

☞SEND FOR PRICES, or call and examine our stock. You will find it to your interest to do so.

☞Shipments made from Lapidum or Port Deposit.

Mr. N. W. NOLAN, a thoroughly-experienced man, is Foreman of our works.

13my BARNES & ARCHER, Port Deposit, Md.

ESTABLISHED. - - - - - - - 1843.

Double and Single-Barrel Breech-Loading Guns

OF ALL SIZES, QUALITIES AND PRICES.

REPEATING AND SINGLE-SHOT RIFLES.—I name in part Winchester's, Colt's, Stevens', Flobert's, and others, at bottom prices.

REVOLVERS.—Colt's, Smith & Wesson, and all other makes that are reliable.

SHOOTING SUITS and all kinds of Canvas Goods for Sportsmen. Clay Pigeons and Traps.—Glass Balls. SHELLS OF ALL SIZES, BRASS and PAPER. METALLIC CARTRIDGES of all kinds, by box, thousand or case. All goods as low as any other house in the State. Goods sent C. O. D. Guns Made to Order and all Repairing Done in Best Manner. A call solicited.

ALEX. McCOMAS,

22 South Calvert St., 16sep BALTIMORE, Md.

HIGHEST PRICE PAID

FOR

ROUGH HUSK

—BY—

FRED. WALPERT & Co,

106 NORTH GAY STREET, BALTIMORE. 1ap6m

CARPETS, OIL CLOTHS, RUGS, MATS, MATTINGS.

PIPPEN, HAMILL & CO., New Number, 304 LEXINGTON ST., (Above Howard St.) BALTIMORE, MD.

NEW STORE. — NEW GOODS. — LOW PRICES

When Spring Comes.

This is the way a horse and a 5/A Horse Blanket look at the end of winter.

This is the way a horse and a poor blanket look at the end of winter.

A strong 5/A Horse Blanket saves twenty times its cost.

Ask for the following 5/A Horse Blankets; it will pay you to examine them. They retail from $1.50 to $3.50:

5/A Five Mile.
5/A Six Mile.
5/A Little Giant.
5/A Boss Stable.
5/A F. Kersey.
5/A Electric.
5/A No. 306.

There are many other styles. If these don't suit you, ask to see them.

None genuine without this 5/A Trade Mark sewed inside.

[Copyrighted 1887.]

BOLTON BROS

—DEALERS IN—

Glass, Oils & Paints,

Gas and Pine Tar, Oakum, Pitch,

Elaine, Coal and Gasoline Oils,

LAMPS, SIGNAL LANTERNS, &c., &c.

Engineers and Machinists

SUPPLIES.

Ready Mixed Paints,

MACHINERY AND BURNING **OILS**

☞Packing, Belting, Hose, Boiler Felt, Belts, Nuts, Washers, Albany Grease, &c.

82 & 84 W. Pratt Street, Baltimore. 8jan

LOUIS KUSELL,

The leader of low prices and headquarters for

Pure Teas, Coffees, Sugars & Spices.

Having been greatly encouraged after my competitors predicted my down-fall, I am determined to sell GROCERIES below the regular prices, and give you a few of the many quotations:

Best Lump Starch, 4 cents a pound; Blue Soap, 4⅞ cts. per cake; Ivory Soap, 7 cts. per cake; Cincinnati Oleine Soap, 5⅝ cents per cake; New York Oleine Soap, 5⅞ cts. per cake; Eagle Brand, Condensed Milk, 10 cents per can; Baker's Chocolate, 40 cents per pound; Baker's Cocoa, 40 cents per pound; Best Sugar Corn, 8 cents per pound; Tumbler Mustard, 5 cents per tumbler; Duryea's Corn Starch, half pound package, 5 cents; Duryea's Corn Starch, 1 pound package, 9 cents; Large Size Bottle Blue, 3 cents a bottle; 10 Cent Size, Sweet Oil, 8 cents a bottle; 15 Cent Size, Sweet Oil, 12 cents a bottle; Best Cider Vinegar, 20 cents a gallon; Best White Wine Vinegar, 20 cents a gallon; Best Safety Oil, 8 cents a gallon; Best Golden Syrup, 35 cents a gallon; Best Sugar Drip, 30 cts. a gallon; 5 Cent Pearline, 4⅞ cents per package; 5 Cent Soapine, 4⅞ cents per package; 4 Cent Ivorine, 4⅞ cents per package; Best Carolina Rice, 5 cents a pound; Best Barley, 4, 5, 6, 7 and 8 cents a pound; Imported Limburger Cheese, 18 cents a pounds; 6 1-8 lb. Dew-Drop Best Family Flour in Bag, 18 cents; 12½ lbs. Dew-Drop Best Family Flour in Bag, 35 cents; Nachona Best Family Flour in Bag, 68 cents; Our Sadie Minnesota Patent Process Spring Wheat, 75 cents.

☞I make a specialty and receive FRESH GERMAN PRODUCE every day.

☞Orders from reliable parties promptly tended to. Call and be convinced.

LOUIS KUSELL,

109 N. GAY STREET,

(Four doors from Front St.) 10dec

GUS. DANNENBERG,

LIQUOR DEALER,

New No. 530 Forest Street,

New No. 525 Franklin Street,

BALTIMORE.

—CONSTANTLY IN STOCK—

MT. VERNON, SHERWOOD AND MONTICELLO

Pure Rye Whiskies.

My $2 Whisky is Hard to Beat.

☞ORDERS BY MAIL PROMPTLY ATTENDED TO. 11feb

1878 First Marble Yard in the County. 1886

J. C. TAYLOR,

PRACTICAL

MARBLE WORKER,

JARRETTSVILLE, MD.

MONUMENTS,

Tombs,

HEADSTONES, &c.,

made to order, at short notice and at moderate prices.

Having obtained a complete knowledge of my business, in all of its details, in the best establishments of the cities, and with eight years' experience on my own account, I am confident that I can give satisfaction.

Tombstones of various designs always on hand, ready to be completed and erected in a few days. Work delivered and erected in any part of the county. Cemetery lots enclosed with curbing in the best manner. Enquiries by mail promptly answered. Designs and estimates furnished free of charge. 16ap

PYLESVILLE MILL.

WM. O. HERRMAN, Proprietor.

Having rented the well-known Pylesville Mill, which has been repaired and is now in first-class condition, I respectfully solicit orders.

FLOUR, MEAL AND FEED

always on hand and for sale at lowest prices. CUSTOM WORK promptly done. Having had long experience as a miller I can guarantee the very best work

WM. O. HERRMAN,

6au Pylesville, Harford Co., Md.

JACOB C. KENNEDY. WM. T. BILLINGSLEA

KENNEDY & BILLINGSLEA,

—GENERAL—

Blacksmiths & Horseshoers

Bond Street, near Bel Air Turnpike, Bel Air, Md.

CARRIAGES, WAGONS, AGRICULTURAL IMPLEMENTS, &c., repaired promptly.

☞Having reduced our prices on HORSE SHOEING AND BLACKSMITHING in general, we are prepared to do work on short notice and most accommodating terms.

☞Particular attention paid to HORSE SHOEING.

☞Satisfaction guaranteed in every case. 8jan