The Ægis and Intelligencer.

$1.50 PER ANNUM. BEL AIR, MD., FRIDAY MORNING, FEBRUARY 24, 1888 VOL. XXXIII—NO. 8.

TRUSTEE'S SALE

—OF—

Desirable Farms in Harford Co.,

—WITH—

Valuable Fishing & Gunning Shores.

In virtue of a decree of the Circuit Court for Harford county, as a Court of Chancery, the subscriber, as trustee, will offer at Public Sale, at the Court House door, in Bel Air,

ON MONDAY, MARCH 5th, 1888.

At 12 o'clock, M.,

The lands situated in Bush River Neck, in Harford county, which are described in a deed from John Taylor to Henry L. Taylor, dated 23d day of March, 1872, and recorded in Liber A. L. J., No. 27, folio 139, which have been divided into THREE FARMS, as follows:

No. 1. FARM CALLED "COLLETT'S POINT,"

situated about six miles below Aberdeen, a station on the P., W. and B. Railroad, and about half a mile east of the Iron Bridge on the public road leading from Aberdeen to Bush River Neck, containing

100 Acres of Land, More or Less,

of which about 150 acres are in cultivation, is well fenced and in good farming condition.

The improvements on the farm consist of a good FRAME DWELLING HOUSE, Barn, Stable and other Farm Buildings.

No. 2 is known as the

"STONY POINT," or "CHERRY TREE POINT FARM,"

which adjoins Collett's Point and contains

About 500 Acres,

of which about 100 acres are in cultivation and the rest in wood, heavily timbered with oak and chestnut.

This farm is situated on the Chesapeake Bay, opposite the Susquehanna River. It fronts on the bay about half a mile, and has on it

VALUABLE SHAD AND HERRING FISHERIES, and GOOD GUNNING

for Ducks and other Wild Fowl.

The improvements consist of an ordinary TENANT HOUSE, with good Barn, Stables, and other Farm Buildings. There is a road through the tract to the "Collett's Point" and "Black Island" farms, which will be reserved.

No. 3 is known as the "BLACK ISLAND FARM."

It adjoins Nos. 1 and 2, and contains

137 Acres of Land, More or Less,

of which about 75 acres are in cultivation and of excellent quality. It lands on the Chesapeake Bay and Mosquito Creek, and has about one mile of shore, with good Fishing and Gunning privileges.

The improvements on this farm consist of a TENANT HOUSE, Stable, Granary and other farm buildings.

Also, the farm called "SIDNEY PARK," which is situated about three miles below Aberdeen, on the road leading into Bush River Neck, adjoining said Taylor's Home Place and The Meadow Farm, and containing

240 Acres of Land, More or Less,

of which about 15 acres are in wood and all the rest in cultivation, and of excellent quality.

The improvements on this farm consist of a two- and half story BRICK DWELLING HOUSE, Granary, Stables, and other farm buildings, all in good condition.

Also the farm called "THE MEADOW FARM," situated on the east side of the New Cut Road, about four miles from Aberdeen, containing

About 314 Acres,

about 30 Acres of which are in wood and all the rest in cultivation; good land and well fenced.—The improvements consist of a two and a half story FRAME DWELLING HOUSE, Corn House, Granary and Stabling for horses and cows.

Also the HOME PLACE, called "GOD SPEED," containing

240 Acres, More or Less,

about 20 acres of which are in wood and all the rest in good state of cultivation. The improvements consist of a THREE-STORY HANDSOME DWELLING HOUSE, Barn, Barracks, Stables, and all necessary outbuildings for a first-class farm.

Also all that LOT OF GROUND, containing

ONE ACRE,

lately occupied by S. N. Hyde, situated on the south side of the road from Spesutia Church to Swan Creek and near Boothby Hill. The improvements consist of a DWELLING HOUSE and necessary outbuildings.

TERMS OF SALE.

The terms of sale prescribed by the decree are—that one-third of the purchase money shall be paid on the day of sale, and the residue in equal payments, at six and twelve months thereafter, with interest from the day of sale and security approved by the trustee.

JAMES J. ARCHER, Trustee.
Wm. L. Cooley, Auctioneer. 10feb

FOR SALE

—A SPLENDID—

FARM OF 756 ACRES,

on deep navigable water, in best farming section of Virginia. Green sand marl beds of richest character near centre of farm. Thoroughly fenced. Good Dwelling House and large Barns, mostly new. 100 Acres in wheat, 60 acres in Rye, 100 acres in Clover, Timothy and Orchard Grass, and splendidly adapted to the growth of sugar cane, tomatoes, sweet and Irish potatoes. Grain freight to Baltimore range on corn and wheat 4 to 5 cents per bushel.

Can be divided to good advantage into several small farms. Would make a first-class stock grazing farm. Apply to,

BROWN, GRAVES & CO.,
10febtf 220 South Street, Baltimore, Md.

PUBLIC SALE.

The undersigned, having sold his place, with the intention of quitting housekeeping, will offer at Public Sale, on the premises, near Level Post-office,

ON TUESDAY, FEBRUARY 28th, 1888,

At 10 o'clock, A. M.,

All his STOCK and FARMING IMPLEMENTS,

consisting of 1 Bay Mare, good worker and perfectly safe driver; 1 Colt, two years old first day June, next; 2 Alderney Cows, one fresh December and the other with calf by her side; 1 yoke well-broken young Oxen, 1 fine Berkshire Sow, pig in March, 2 Shoats, 1 Bissell Chilled Plow, 1 Hay and Fodder Cutter, 1 new two-horse Hinge Harrow, 1 Iron Axe Cultivator with Holder attachments, 1 one-horse Road Wagon, 1 Hay Carriage, 1 two-horse Road Wagon, 1 8-ring Wagon, suitable for one or two horses, 1 one-horse Spring Wagon, 1 Rockaway Carriage, 1 New Wheelbarrow, Shovels, Hoes, Forks, &c., lot Posts and Rails,

HOUSEHOLD AND KITCHEN FURNITURE.

One Walnut Bed Room Suit, Marble Top, 1 Silk Parlor Suit, 2 nice Centre Tables, 1 ten foot Walnut Extension Table, nearly new, lot nice cane-seat Chairs, 1 Parlor Brussells Carpet, nearly new, Ingrain Carpets, 3 Bed Room Carpets, Oil Cloths, Straw Matting, 2 Coal Stoves, 1 Cook Stove for coal or wood, lot of Cupboard Ware, and many other articles.

☞ I will also offer my HOUSE AND LOT AT LAPIDUM.

TERMS OF SALE.

All sums of $10 and under cash; on sums over that amount a credit of 8 months will be given, purchasers giving their notes with approved security, bearing interest from day of sale, and payable at the Harford National Bank of Havre de Grace.

JARRETT SPENCER.
J. S. Richardson, Auctioneer. 10feb

PUBLIC SALE.

The undersigned, intending to remove to a farm already stocked, will sell at Public Sale, at his residence, on the Alexander Galbreath farm, 1½ miles from Dublin, on Broad Creek,

ON THURSDAY, MARCH 1st, 1888,

At 10 o'clock, A. M., all his

PERSONAL PROPERTY, to wit:

One pair good Work Mules, 1 good Driving Mare, four years old, 1 yoke of Oxen, well broken, 3 Cows, will be fresh in April, 2 Heifers, 2 Yearling Calves, 1 Brood Sow, will farrow in March; 5 Shoats, 1 Champion Binder, used but one season; 1 Champion Mowing Machine, nearly new; 1 Wheat Drill in good order, 1 Horse Rake, 1 three-horse Brown Wagon, 1 Spring Wagon, 1 Sleigh and Bells, 1 good Sled, 1 Oliver Chilled Plow, 2 good Cultivators, 2 Shovel Plows, 1 Hinge Harrow, 1 W Harrow, 1 Roller, nearly new; 3 Ox Yokes, 1 Grindstone, 1 Cross Cut Saw, 2 Hives Bees, lot Cider Vinegar, 25 bushels of Potatoes, 1 barrel Cucumber Pickles, lot of Corn by the barrel, 1 set Single Harness, good as new; 2 sets Breechband Harness, 1 set Lead Harness, 1 pair Double Lines, new; 1 Lead Line, Collars, Bridles, Halters, etc., 2 sets Butt Chains, 1 pair Breast Chains, 2 Grain Shovels, Double and Single Trees, 1 set Spreaders, Forks, Hoes, Rakes, Shovels, Mattocks, etc., 1 Straw Knife, 1 Briar Scythe, Corn Knives and many other articles too numerous to mention. Also half interest in 22 acres of Wheat in the ground, and 1 well-broken Setter Dog and Gun.

TERMS OF SALE.

All sums of $10 and under cash; on sums over that amount a credit of 10 months will be given, purchasers giving their notes, bearing interest from day of sale, with approved security, payable at the Harford National Bank of Bel Air. No goods to be removed until settled for.

JOHN C. TENNANT.
George A. Markland, Auctioneer. 10feb

JEFFERSON DALLAM,
ATTORNEY AT LAW,
22ap BEL AIR, MD.

FOR SALE.

A Productive Farm and Fine Country Residence in Harford Co.

The undersigned, having determined to sell, will dispose at Private Sale, of his farm, at a reasonable price and on favorable terms. Said farm is situate 1 mile from M. C. R. R., in a good and convenient neighborhood, at "Clark's Bridge," on Deer Creek, in the Third District of Harford County, and contains

About 145 Acres,

of which 100 is in a high state of cultivation and very productive of corn, wheat and tobacco, for which the Deer Creek lands are so greatly noted. The remainder is heavily timbered with hickory, oak, chestnut and poplar, which make it very valuable. The entire tract is under good fencing and well watered in every part.

The improvements consist of a Slate Roof, Double Two-Story BRICK MANSION, of 15 Rooms, with Brick Kitchen attached; Cellar under the entire house, and large well lighted attic; spacious covered porches in front and rear. A never-failing Spring of Cool Water in the yard, and also a well of good water at the kitchen door. A NEW FRAME TENEMENT HOUSE, roomy and with necessary conveniences.

The outbuildings consist of a capacious Slate-roofed Bank Barn 40x60, 20 feet to the square, with granary attached 20 feet square Stabling under the entire building; a Corn House, Smoke House, Poultry House, Carriage House, Stone Spring House, with Slate Roof, and all other necessary outbuildings.

A TOBACCO HOUSE, 30 x 60 and 20 feet to the square, with cellar under the whole, being the largest and most complete building of the kind in the county. All the above described buildings are in thorough repair, and comparatively new. This farm is well calculated for canning purposes at no additional expense for buildings, and is also well fitted for a STOCK FARM.

There is upon the farm a fine Apple Orchard of Choice Fruit, just coming into full bearing; also Pears, Grapes and other small Fruits.

Those desirous of purchasing will do well to call and examine the many advantages of the place, as it will positively be sold on VERY REASONABLE TERMS.

For further information call on the owner at the farm, or address him at Forest Hill P. O., Harford Co., Md.

27jan BARNET R. CLARK.

PUBLIC SALE

OF A

Valuable Farm in Harford County.

In virtue of a decree of the Circuit Court for Harford county, as a Court of Chancery, the subscriber, as trustee, will offer at Public Sale, at Aberdeen, on the P., W. and B. Railroad, Harford county, Md.,

ON MONDAY, FEBRUARY 27th, 1888,

At 11 o'clock, A. M., all that

FARM OR TRACT OF LAND,

situated in Harford county, on the road leading from Churchville to Aberdeen, one mile and a half from the latter place and about one mile from the B. and O. Railroad Station, containing

88 Acres, More or Less,

of which 60 acres are in cultivation and the balance in good chestnut timber, being the same land particularly described in a deed from George L. Vanlibber, trustee, to Bennett Arnold, dated March 1, 1882, and recorded among the Land Records of Harford county, in Liber A. L. J., No. 45, folio 245.

The improvements consist of a three-story FRAME DWELLING HOUSE, Granary, Stable, Hen House and other outbuildings.

There is a good Apple and Peach Orchard on the premises. The land is of good quality and convenient to mills, schools, churches, stores and railroad stations.

This farm is situated in the heart of the canning district of Harford, and its many conveniences for shipping, &c., and the excellent quality of the land make it a peculiarly desirable place for one wishing to engage in that business.

TERMS OF SALE.

One-third of the purchase money to be paid in cash on the day of sale, one-third in six and the balance in twelve months thereafter; the credit payments to bear interest from the day of sale and to be secured by the notes or bonds of the purchaser, with surety approved by the trustee.

JAMES J. ARCHER, Trustee.
Wm. L. Cooley, Auctioneer. 3feb

EXECUTOR'S SALE

—OF A—

VALUABLE FARM IN 4th DIST.

In pursuance of power contained in the last will and testament of Joseph Moore, late of Harford county, deceased, dated September 12th, 1872, and recorded amongst the Will Records of said county, in Liber T. S. B., No. 6, folio 354, I will offer at Public Sale, at the Court House door, in Bel Air,

ON SATURDAY, MARCH 3d, 1888,

At 12 o'clock, M., all that

VALUABLE FARM,

situate on the Little Falls of the Gunpowder, in the Fourth Election District of said county, of which the said Joseph Moore died seized, composed of parts of several tracts of land called "Hill's Camp," "Good Will Purchased Again" and "Isham's Garden," or by whatsoever name or names the same may be known or called, containing

270 Acres of Land, More or Less,

adjoining the lands of David VanHorn, Joshua Green, William Jarrett, George Fowble, John Dalton, Daniel Turnbull and others. This is the farm whereon Mrs. Mary A. Moore resided at the time of her death, and on which John R. Moore now resides.

It is improved by a two and one-half story FRAME DWELLING, a good Barn, Granary, Corn House, Meat House, Hay Barrack and other outbuildings.

There is a fine spring of water near the house. Two hundred acres are clear, and the balance in good timber. This land can be divided to advantage by the public road leading from Jarrett's Corner to Emory's Quarries, and will be sold as a whole or in parcels, as may appear most advantageous. The land is of excellent quality and easily improved. It is four and a-half miles from Baldwin Station, on Maryland Central Railroad. Full possession given 1st of November, 1888. For further information apply to the undersigned, at Edgewood Postoffice, or to Stevenson A. Williams, Bel Air, Md.

TERMS OF SALE.

One-third of the purchase money to be paid in cash on the day of sale; one-third in six months, and the balance in twelve months; credit payments to bear interest from day of sale, and to be secured to the satisfaction of the undersigned.

WILLIAM MECHEM,
Surviving Executor of Jos. Moore, deceased.
George A. Calrnes, Auctioneer. 10feb

TRUSTEES' SALE.

By virtue of a decree of the Orphans' Court of Harford County, as a Court of Equity, the subscriber, as trustee, will sell at Public Auction, at the Court House door, in Bel Air, on

MONDAY, MARCH 5th, 1888,

At 12 o'clock, M., all that

TRACT OR PARCEL OF LAND,

situate in the 4th Election District of Harford county, near the village of Norrisville, on which Benjamin B. Heaps, Sr., resided at the time of his death, containing

25 Acres, More, or Less,

which is fully and particularly described in a deed from the said Benjamin B. Heaps, dated on the 5th day of May, 1858, and recorded in Liber W. G., No. 10, folio 46, one of the Land Records of Harford county. The improvements consist of a good DWELLING HOUSE, Stable and other Outbuildings. The land is in good order, well situated and convenient to mills, schools, &c.

TERMS OF SALE.

The terms of sale as prescribed by the decree are—that one third of the purchase money shall be paid in cash on the day of sale; one-third in six and the balance in twelve months thereafter; the credit payments to bear interest from day of sale, and to be secured by the notes of bonds of the purchaser, with surety approved by the trustee.

J. T. C. HOPKINS, Trustee.
W. Finney Payne, Auctioneer. 10feb

VALUABLE HARFORD CO. FARM

FOR SALE CHEAP.

The undersigned offers at Private Sale his Farm, containing

152 ACRES OF LAND,

situated 1½ miles east of Norrisville, Harford Co., Md. About one-half of the farm is cleared and in excellent condition, capable of producing as large crops of wheat, corn, tobacco or hay as the famous Deer Creek land or any other land in Harford county. The remainder is in splendid Oak and Chestnut timber, much of it suitable for bark and railroad ties.

The improvements consist of a large comfortable DWELLING HOUSE, Bank Barn, nearly new, Stone Spring House, Granary, Carriage House, Corn Crib, Poultry House, &c. Water in every field and a splendid Spring 20 steps from the house. Also a fine thrifty Apple Orchard, containing 114 trees of choice selected fruit. The place is well fenced and is mostly in grass. It is convenient to Schools, Churches, Mills, &c. In short, it is one of the most desirable farms ever offered at the price in Harford county. Will be sold for the very low price of

$3,000,

and on terms to suit purchaser.

For further particulars call on or address,

CURTIS H. STIFLER,
dec16 Norrisville, Harford Co., Md.

LUTHER G. HENDERSON,

AUCTIONEER,

For the Sale of Real Estate and Personal Property. Sales attended to in any part of the county. Terms moderate. Orders may be left of *The Ægis* office. P. O. Pleasantville. 2dec

PUBLIC SALE

—OF—

VALUABLE PERSONAL PROPERTY.

The undersigned will offer at Public Sale, on the farm of the late Richard Smith, in Harford county, Md. 1½ miles north of Churchville,

ON FRIDAY, FEBRUARY 24th, 1888,

At 10 o'clock, A. M., the following

PERSONAL PROPERTY, to wit:

One Kentucky Bay Horse, nine years old, good for riding, driving and working; 1 Sorrel Mare, with foal by Percheron, nine years old, work anywhere; 1 Gray Mare, 11 years old, work anywhere; 1 Blooded Mare, good for driving and work; 1 Mare Colt, 9 months old, 1 ¾ Alderney Cow, Calf by her side, 1 ¾ Alderney Cow, fresh by day of sale, 1 part Alderney Cow, fresh in coming spring, 1 Jersey Heifer, 2 years and 3 months old, fresh in coming spring, 2 Heifers, two years old, 2 Heifers, 1 year old, 1 Bull, 2 Steers, two years and six months old, 1 Yearling Steer, 2 fine Brood Sows, 1 Buckeye Self Binder, in good order, 1 Osborn Mower, nearly new; 1 Horse Rake, 1 Empire Wheat Drill, nearly new, 1 Latest improved Buckeye Double Corn Worker, in use but one season, 2 Iron Age Cultivators, 1 Oliver Chilled Plow, No. 20, 1 Hinge Harrow, 1 New Roller, 1 Corn Worker, 1 two or three-horse Iron Axle Wagon, 1 one-horse Iron Axle Wagon, 1 two-horse Wagon and Hay Carriage, 1 Wheat Fan, 1 new Dayton Wagon, 2 Top Buggies, 1 new Sleigh, 1 Grindstone, 1 Ladder, Forks, Shovels and other Tools, 2 sets Wagon Harness, 2 sets of Plow Harness, 1 set Single Harness, 1 Saddle, Bridles and Collars, Hay, Fodder, Corn by the barrel, Meat by the barrel, Chickens and Geese, Dairy Fixtures, Wheat in the ground, and other articles not named.

TERMS OF SALE.

All sums of $15 and under Cash on day of sale; on sums over that amount a credit of nine months will be given, purchaser giving their notes, bearing interest from day of sale, with approved security, and payable at Harford National Bank of Bel Air. No goods to be removed until settled for.

☞ Sale positive without regard to weather.—Every article offered will be sold to the highest bidder.

JOHN R. SMITH.
J. S. Richardson, Auctioneer. 10feb

PUBLIC SALE

—OF—

STOCK & FARM UTENSILS.

The undersigned, having sold his farm, will sell at Public Sale, on the premises, at High Point,

ON THURSDAY, MARCH 1st, 1888,

At 10 o'clock, A. M.,

The following PERSONAL PROPERTY, to wit:

One pair of fine well-matched Black Horses, sound, good drivers and good workers, have taken premium at Harford Fair three years in succession; 1 Sherman Morgan Colt, four years old in June, an excellent, prompt driver, sound and good; 1 Bay Colt, 3 years old, well broken to single harness, sound and good driver; 4 superior Jersey Cows, 2 fresh and others fresh about day of sale; 3 Shoats, 1 C. Aultman Threshers 24 by 36, in good order; 1 Dayton Wagon, Shafts and Pole, 1 Leather-top Cloth-lined Buggy, Shafts and Pole, as good as new; 1 new Bristol Road Cart, 1 Cutter and Bells, 1 two-horse Studebaker Wagon, 3 inch tread, nearly new; 1 Horse Cart and Harness, 1 Whitman Straw and Fodder Cutter, hand or horse power, 1 Corn Sheller, 1 Champion Mower, 1 Oliver Chilled Plow, No. 40, 1 Acme Pulverizer Harrow, for two horses, 1 new Roller, 1 Corn Marker, 1 Grain Cradle, Cultivators with covering attachments, Shovel Plows, Mowing Scythes, Briar Scythes, Hay Carriage, 1 Sled, Forks, Hoes, Shovels, Rakes, Mattocks, &c. Also 1 set new Double Carriage Harness, 1 set Single Harness, 2 sets Stage Harness, Hair Collars, Bridles, Lines, Halters, Cow Chains, 1 Saddle and Bridle, 1 Cucumber Pump Stock, in good order; 5 tons Mixed Hay, 300 bundles Fodder, together with 1 Cook Stove, 2 Brooders, and 1 Sexton Heater, both as good as new, 1 Mosely Creamery, nearly new, 1 Acme Churn, and many other articles. Also 1 Osborn Self Binder and 1 Bickford and Hoffman Drill.

TERMS OF SALE.

All sums of $10 and under Cash; on sums over that amount twelve months credit will be given, purchasers giving their notes, with security approved by the auctioneer, bearing interest from day of sale, and payable at the Harford National Bank of Bel Air.

☞ Sale positive, without regard to weather.

H. D. HANWAY.
J. S. Richardson, Auctioneer. 10feb

PUBLIC SALE.

TUESDAY, FEBRUARY 28th, 1888.

The undersigned having rented his farm, will sell at his residence, on the road leading from Sod Run to Michaelsville, about two miles below Perrymans,

On Tuesday, February 28th, 1688

at 11 o'clock, A. M., the following

PERSONAL PROPERTY, to wit:

Four Walnut Chairs, 1 Cottage Bureau, 1 D. L. Table, 1 enclosed Washstand, 1 Cretonne Couch, 2 Engravings, 3 Austrian Bentwood Chairs, 1 Wardrobe, 1 Cottage Suit, 10 pieces, 6 perforated-seat Chairs, 1 Hat Rack, 2 Oil Painting, 1 Chamber Suit, 3 pieces, 1 Walnut Chamber Suit, 10 pieces, 1 set Chairs, 8 pieces, 1 valuable Pillar Extension Table, 1 handsome marble top Buffet, 1 walnut Secretary Bookcase, 1 Parlor Suit, 7 pieces, 4 good Work and Driving Horses, 1 new two horse Wagon Harness for eight horses, 3 Sulky Cultivators, 4 Plows, Harrows, Shovels, Picks, Mattocks, &c., &c.

TERMS OF SALE.

All sums of $20 and under, Cash on day of sale; on all sums over $20, a credit of eight months will be allowed, security to be given to the satisfaction of the undersigned, and credit payments to bear interest from day of sale. No goods to be removed until settled for.

THOMAS L. EMORY,
Perrymans, Harford county, Md.
John J. Alexander, Auctioneer. 10feb

PUBLIC SALE

NEAR HARFORD FURNACE.

The undersigned having sold his farm, will sell at his residence, near the Harford Furnace, on the road to Perrymans,

ON SATURDAY, MARCH 3d, 1888,

At 10 o'clock, A. M.,

The following PERSONAL PROPERTY, to wit:

One Brood Mare, with foal by Messenger, 1 Yearling Colt, 1 Jersey Bull, entitled to registry, 2 Milk Cows, one fresh in April, 1 three-horse, 1 two-horse Wagon, 1 Express Wagon, 1 Spring Wagon, 1 Buggy, 1 Rockaway, 1 Sleigh, 2 Oliver Chilled Plows, 1 Harrow, 1 two-horse Plows, 1 Row Marker, 1 Hill Maker, 1 two-horse Cultivator, 3 Single Cultivators, 1 Corn Sheller, 1 Cutting Box, Hunting House Suits, 6 tons of Timothy Hay, lot of Fodder Corn by the barrel, Oats by the bushel, 2 sets of Wagon Harness, 2 sets of Single Harness, 2 seat of double Harness, 1 Saddle, 1 Riding Bridle, lot of Collars, Bridles and Halters, 4 sets Plow Harness, 75 bushels of Turnips, 300 Tomato Roots, 1 Fifty-foot Rubber Pump, 12 Hot Bed Sash, lot of Stable Manure, 300 feet of Pine Lumber, 1 Cook Stove. Also 3 good Mules.

TERMS OF SALE.

All sums of $10 and under cash on day of sale; on sums over that amount a credit of eight months will be given, on notes, with security approved by the auctioneer, and payable at the Harford National Bank of Bel Air.

JAMES TOBIN.
J. S. Richardson, Auctioneer. 17feb

PUBLIC SALE.

The undersigned, having rented his farm, will sell at Public Sale, at his residence, near Jarrettsville, on the road leading to Upper Cross Roads,

ON THURSDAY, MARCH 8TH, 1888,

At 10 o'clock, A. M., the following

PERSONAL PROPERTY, to wit:

Three Mules, 2 work or driving Horses, 1 Sherman Morgan Riding or Driving Horse, 4 Cows, will be fresh soon; 4 Steers, 2 years old; 4 two-year old Heifers, 5 Yearling Calves, 1 Alderney Bull, 7 Shoats, 1 four-horse broad-tread Wagon, 2 five or six-horse broad-tread Wagons, 1 two-horse Spring Wagon, 1 Top Buggy, nearly new, 1 Sleigh, 2 Wagon Beds, 1 Lime Body, 2 Hay Carriages, 1 Ox Cart, 1 Deering self-binder, 1 Woods Binder, 1 Champion Mower, 1 Hoosier Grain Drill, 1 Hoosier Corn Drill, 1 two-horse Roller, 1 Ox Roller, 1 two-horse Tread Power and Thresher, 1 Grain Fan, 1 Straw and Fodder Cutter, 1 Corn Sheller, 1 single Harpoon Hay Fork, 1 Phelps' Hay Fork, 30 barrels Corn, 200 bushels Oats, 2 sets Breechband Harness, 3 sets Lead Harness, 1 set Double Buggy Harness, Plows, Harrows, Cultivators, Single and Double Shovels, Corn Markers, Single and Double Trees, Cow Halters, Hay Ropes, Forks, Shovels, Mattocks, Ice Sled, Rough Lock, Ox Yoke and Bows, and many other articles usually found on a well stocked farm.

TERMS OF SALE.

All sums of $10 and under Cash; on all sums over that amount a credit of Nine Months will be given, purchasers to give notes, bearing interest from day of sale, with approved security, and payable at the Harford National Bank of Bel Air.

No goods to be removed until settled for by Cash or satisfactory Note.

J. HOWARD SCARFF.
S. R. Gilbert, Auctioneer. 17feb

12 CUTTINGS of Fay's Prolific Currant, mailed for 50 cents.

10 packages Assorted Flower Seeds. A choice collection, 40 cts.

Hardy Flowering Shrubs, Vines and Roses, in great variety, 35 cts. each, by Express.

Wholesale and General Dealer in

TREES, PLANTS AND SHRUBS!

☞ Send for Price List.

OSCAR CLOSE, Worcester, Mass.

N. B.—I run no agents, but deal direct with my customers in a satisfactory manner. 2dec6m

PUBLIC SALE

—OF—

Valuable & High Bred Dairy Stock,

MULES, HOGS, SHEEP, POULTRY AND FARMING IMPLEMENTS.

Owing to a dissolution of partnership, and being overstocked, we will sell, at the residence of the undersigned, near Bel Air,

On Tuesday, March 6th, 1888,

At 11 o'clock, A. M.,

The following STOCK, &c.:

Our prize Holstein Bull, "Kenmore Boy," (H. H. B., 4576) age three years, 1st premium at both Maryland and Delaware State fairs, 1887, and numerous county fairs, gentle, a sure getter and a grand bull in every respect; Imported Holstein Cow, "Keepsake 2d," age five years, Milk Record 5 gallons rich milk a day, with Calf by Kenmore Boy; Imported Holstein Cow, "Clara Zwart 2d," age four years, milking about 5 gallons a day, with Calf by Kenmore Boy; Holstein Heifer, "Rosa Mac," age two years, should be fresh by day of sale; Imported Heifer, "Baroness 2d," age two years, will be fresh in May; Heifer, "Lassie Mac," age one year, very fine, dam gave us 57½ lbs. of milk in one day, and 13,000 lbs. in ten months and a-half, made us 14 lbs. of Butter in seven days, on grass alone; 3 very choice Heifer Calves, from our best cows, and three grand Bull Calves; Imported Cow, "Alcina," age 4 years, will be fresh in March, a splendid cow, very large, rich milker. All this stock is well bred and registered, or eligible. Four high grade Short Horn and Jercey Cows, will be fresh very soon; 1 grade Holstein Heifer, 1 year old, 1 yoke of superior Oxen, 5 years old, 3 very fine Mules, young sound, gentle, and first-class workers anywhere you hitch them; 1 fine two-year old Colt, by Coale's Dexter, 1 fine, large P. China Brood Sow, with pig; 21 fine Ewes, with Lambs by their sides, 1 Shropshire Buck, a lot of Pure-bred Poultry, comprising Langshan, Plymouth Rock, Wyandotte and B. Leghorn Chickens, Bronze Turkeys, and Pekin Ducks. One four horse Wagon, 1 Roller, 1 Ox Cart, 3 Buckeye Mower and Reaper combined, 2 Fodder and Hay Cutters, both man and horse power, 1 two-horse Power, 1 Sulky Cultivator, 2 Iron Cultivators, a lot of Plows, Harrows, &c.

TERMS OF SALE.

All sums of $15 and under cash; over that amount a credit of six months will given, purchaser giving note, with approved security, payable at the Harford National Bank of Bel Air.

McCORMICK BROS.
J. S. Richardson, Auctioneer. 17feb

Public Sale

—OF—

CATTLE AND HOGS.

The undersigned, being overstocked, will sell at Public Sale, on her farm, near the Fair Grounds, Bel Air,

On Friday, March 2d, 1888,

At 11 o'clock, A. M.,

TEN GOOD COWS,

some with Calves by their sides and all giving milk; 2 Yearling Heifers, 2 Yearling Steers, and 6 Very Fine Shoats.

TERMS OF SALE.

All sums of $15 and under Cash; over that amount a credit of eight months will be given, on notes bearing interest from day of sale, with security approved by the auctioneer, and payable at the Harford National Bank of Bel Air.

MRS. M. J. HEALD.
J. S. Richardson, Auctioneer. 17feb

PUBLIC SALE.

The undersigned, having rented his farm, will sell at Public Sale, at her residence, near Jarrettsville, on the road leading to Upper Cross Roads,

ON WEENESDAY, MARCH 7th, 1888,

At 10 o'clock, A. M., the following

PERSONAL PROPERTY, to wit:

Three good Mules, 1 Bay Horse, good size, sound and a good worker and driver; 6 good Milch Cows, some fresh and others will be fresh by day of sale; 10 young Heifers, 1 Alderney Bull, new four-horse Road Wagon, Horse Cart and Harness, Hay Carriage, 1 Sulky, 1 one-horse Wagon, 1 light Buggy Tongue, 1 Plano Binder, 1 new Plano Mower, 1 new Corn Sheller, 1 Fodder Cutter, 1 Feed Mill, 1 Grain Fan, one set of Stage Harness, two sets of Breechband Harness, two sets Lead Harness, Plow Harness, 2 two-horse Cultivators, 2 Iron Cultivators, 2 Plows, 1 Harrow, 1 Cabinet Creamery and Butter Worker, 1 Barrel Churn, 1 Platform Scales, 1 Grain Drill, good as new; Corn Drill, 1 Hay Rake, 1 set Single Harness, 1 Hay Rope and Fork, 2,000 bundles Fodder, 5 tons Hay, 40 barrels Corn, 1 Sleigh and Bells, 1 old Wheat Drill, 1 new Wagon Saddle, Double Trees, Fifth Chain, Log Chain, Shovels, Mattocks and many other articles too numerous to mention.

TERMS OF SALE.

All sum of $20 and under cash; on all sums over that amount a credit of nine months will be given, purchasers to give their notes, bearing interest from the day of sale, with approved security and payable at the Harford National Bank of Bel Air.

ELIZA K. AMOSS.
Geo. A. Cairnes, Auctioneer. 10feb

THOMAS H. ROBINSON, Solicitor.

ORDER OF PUBLICATION.

Matthew Day and Sarah J. Day, his wife, vs. Samuel A. Coates and others.	In the Circuit Court for Harford County. In Equity.	

THE object of this suit is to procure a decree for the sale of certain real estate situated in Harford county, of which Nathan C. Coates, late of the City of Philadelphia, in the State of Pennsylvania, died seized. The Bill states that Nathan C. Coates, aforesaid, was in his life time and at the time of his death, seized in fee-simple of part of a tract of land called "Weaven's Mount," situated in Harford county, being the same and all the land described in a deed from Samuel A. Coates and wife to Anna M. Coates, dated September 26th, 1876, and recorded in Liber A. L. J., No. 34, folio 105 of the Land Records of Harford County of the Circuit Court for Harford county, and that he was also seized in fee simple as aforesaid of an undivided half interest in and to part of a tract of land situated in Harford county aforesaid, called "Weaven's Mount," being the same and all the land described in a deed from Samuel A. Coates and others to Anna M. Coates, dated September 28th, 1876, and recorded among the Land Records aforesaid in Liber A. L. J., No. 34, folio 125. That being so seized the said Nathan C. Coates departed this life on or about the 23d day of January, 1888, intestate and unmarried, and leaving surviving him Samuel E. Coates, his brother, and Susan H. Hunsburger, wife of John S. Hunsburger, and Sarah J. Day, wife of Matthew Day, his sisters, the only heirs-at-law the said lands have descended as follows: To Samuel A. Coates, and Mary E. Coates, his wife, Susan H. Hunsburger, wife of John S. Hunsburger, and Sarah J. Day, wife of Matthew Day, each an undivided one-third interest in the part of a tract of land first referred to, and an undivided one-sixth interest in the part of a tract last rererred to; the other undivided half interest in said last mentioned tract is now owned by the said John S. Hunsburger. That said real estate is not susceptible of partition without material loss and injury to the parties respectively entitled to interest therein, and that it will be necessary that said real estate be sold, and the proceeds divided amongst the parties according to their respective interests. That the said Samuel A. Coates and Mary E. Coates, his wife, John S. Hunsburger and Susan H. Hunsburger, his wife, are non residents of the State of Maryland.

It is thereupon, this 6th day of February, 1888, ordered by the Circuit Court for Harford county, sitting as a Court of Equity, that the plaintiff, by causing a copy of this order to be inserted in some newspaper printed and published in Harford county, once in each of four successive weeks before the 11th day of June, 1888, give notice to the said absent defendants of the object and substance of this bill, warning them to appear in this court, in person or by solicitor, on or before the 11th day of June next, to show cause, if any they have, why a decree ought not to be passed as prayed.

A. LINGAN JARRETT, Clerk.

True Copy, Test,
10feb A. LINGAN JARRETT, Clerk.

ESTABLISHED 1860.

G. T. SADTLER & SONS,

OPTICIANS.

Watches, Fine Jewelry, Diamonds,

SILVER WARE, OPERA GLASSES, SPECTACLES, EYE GLASSES.

New No. 16 E. Baltimore Street,

BALTIMORE. 16dec

A. KEUCHEL,

—PRACTICAL—

Watch and Clock Maker,

MAIN Street. Near Richardson & Son's Drug Store, Bel Air.

Thanking my friends and former customers for the patronage heretofore extended to me, I respectfully inform them that I have reopened a store at the above place, where I will be pleased to see them again. Always on hand a full assortment of WATCHES, CLOCKS, OPTICAL GOODS, JEWELRY, &c.

☞ Repairing promptly attended to. 20je

Good Boots, Good Shoes!

—AT—

ELY'S OLD STAND,

No. 170 N. Gay Street,

Corner Exeter Street, BALTIMORE, Md

Gents' Heavy Boots, Gents' Fine Boots
Gents' Heavy Shoes, Gents' Fine Shoes,
Boys' Heavy Boots, Boys' Fine Boots,
Youths' Heavy Boots, Youths' Fine Boots.

LADIES' HEAVY BUTTONED AND LACED HOES,
LADIES' LIGHT BUTTONED AND LACED SHOES.

☞ Call and see my MEN'S HAND-MADE HEAVY BOOT, all Kip Leather, back and front, which I sell for $3.50, and guarantee them equal to any $5.00 boot in the market.

Also MISSES' AND CHILDREN'S BUTTONED AND LACED SHOES of all kinds. A complete supply of GUM AND ARCTIC BOOTS AND SHOES in all styles. These goods have been manufactured and selected with great care, and every article sold will be warranted as represented.

J. BENJ. ELY

Successor to MAHLON S. ELY.

170 N. Gay St., Corner Exeter,

BALTIMORE, Md.

408. NEW NUMBER 408.

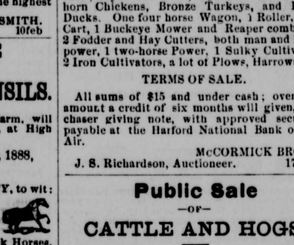

It will cost you nothing when next you visit Baltimore to stop in at

SAMUEL S. ELY'S

Great Boot & Shoe House,

408 N. Gay Street,

and see his large stock of Boots, Shoes and Gaiters, all at LOW PRICES.

The largest Assortment and Lowest Prices are at all times found in Samuel S. Ely's Great Boot and Shoe House, No. 408 N. Gay Street.

The best quality of Rubber Boots and Shoes at prices to please you always on hand.

SAMUEL S. ELY.

Plants for Winter Blooming.

BOUQUETS. Floral Designs.

A complete assortment of all desirable Winter-blooming and Foliage Plants now ready at the

BEL AIR GREEN HOUSES.

FUNERAL DESIGNS AT SHORT NOTICE. Plants sent safely by mail or