KIRK'S

FLOATING SOAP
—IS—
THE CHIEF
For the Bath, Toilet and Laundry.
Snow White and Absolutely Pur
If your dealer does not keep White Cloud Sa
send 10 cents for sample cake to the mak
JAS. S. KIRK & CO.,
CHICAGO.

A Prime Investment.

TORTILITA

Gold and Silver Mining Company,

JOSEPH H. REALL, President

42-48 Congress St., Boston.
57 Broadway, New York.

Shares $2each in any size Lots.

The twelve Mines and mill of this company have just been examined by the eminent English mining engineer, Mr. Francis D. Taylor, 24 Merchants' Exchange, Boston, who reports the property as represented. It is the best in America for its capitalization. 13jan3m

---

J. B. HANNA'S
NEW STORE,

BEL AIR, MD.

Some Desirable Bargains

ARE NOW OFFERED IN THE DIFFERENT LINES OF GOODS.

GINGHAMS, PRINTS AND FINER DRESS GOODS,

HOSIERY, GLOVES, UNDERWEAR, BOOTS, SHOES AND RUBBER GOODS.

ARCTICS AT LOW PRICES,

HOODS, SHAWLS, TOBOGGANS.

J. B. HANNA'S

New Store,

Main St., Bel Air, Md.

Fall, 1887.

BARGAINS FOR EVERYBODY

T. L. HANWAY & Co.,

ABERDEEN, Md.

Our store is now filled with a choice line of carefully selected Bargains in

Seasonable Dry Goods

FANCY GOODS, NOTIONS, &c.

CLOTHING.

A full stock of CUSTOM-MADE CLOTHING, at lowest possible prices.

SHOES.

Our stock is large and more complete than in any previous season, embracing full line of HAND AND MACHINE MADE GOODS. In fact, our customers will find an endless variety of everything kept in a

FIRST-CLASS COUNTRY STORE.

☞Highest Market Prices for Produce, in exchange for Goods.

T. L. HANWAY & Co.,
ABERDEEN, Md. 16ap

BEST GOODS
At Lowest Prices.

Having bought the stock of goods in the store of my brother, the late Alvin Rigdon, at Cambria, I offer them for sale very low. The stock embraces

Dry Goods, Groceries, Hosiery, Boots and Shoes, Notions, Hardware, &c.

Everything, in fact, usually found in a country store. I call particular attention to my large stock of

FINE CLOTHING,

which I am selling at Reduced Rates.

A glance at my stock and prices will convince you that you cannot find such bargains anywhere else in Harford county.

Will exchange any goods in my store at Cash prices, for Country Produce of any kind.

O. F. RIGDON,
13janly Cambria, M. C. Railroad.

BOLGIANO'S
CELEBRATED TOMATO SEED!

New Queen Tomato, per lb	2 50
Early Smooth Red, per lb	2 00
Priestaker Superior, per lb	2 50
Livingston's Perfection, per lb	2 00
Paragon, per lb	2 00

PEAS, BEANS, SUGAR CORN, and all other Seeds.

WHOLESALE AND RETAIL.

J. BOLGIANO & SON'S,
SEEDSMEN,
26 S. Calvert St., Baltimore, Md.

JOHN A. YOUNG,

PRACTICAL
Watchmaker, Jeweler
—AND—
Engraver

Opposite Court House, on Main St.
BEL AIR, Md.

American and Swiss Watches changed from Key Wind to Stem Winding at lower prices than can be done in any large city.

Engraving Monograms and Script on all kinds of Silver Ware, Jewelry, Watches, Rings, &c.

Manufacturer of all kinds of Jewelry, in Solid Gold, Rolled Plate and Silver, of any pattern that my customers may desire.

All repairs made by me on Watches and Clocks are insured for one year.

☞Fine American Watches, Clocks, Jewelry, Plated Ware, Spectacles, Musical Instruments always kept in stock and sold at lowest cash prices. 7jely

---

Bel Air Transfer.

HAULING of all kinds promptly attended to at Low Rates. Express packages to and from Railroad Station, Five Cents each.

WM. LEE,
27Jan3m Main St., near Postoffice, Bel Air.

The Ægis & Intelligencer

Bel Air, Md., March 9, 1888.

IN MY POCKET.

Yes, I have it in my pocket,
But no body put it there.
If you take it from my pocket
It will not be anywhere.

Curious thing this in my pocket.
Something add, it's smaller still.
Yet you can, by adding nothing,
Make it larger, if you will.

Funny thing this in my pocket,
Holding there its given space.
If you like, a second something
Easily fills the self-same place.

This queer thing within my pocket
(Don't tell any living soul,
It's a great, a wondrous secret)
This strange thing is just—a hole.
—*Harper's Young People.*

The Wiggles of Wakefulness.

Some expressions are all the more forcible for having sprung spontaneously into existence without the fostering aid of grammer. Lillian had an uncomfortable way of wakening before light, and expecting the family to rise with her at what they considered an unbearably early hour.

"Lillian, you must lie still and try to sleep," said her mother one morning, when this early bird began to chirp.

"I'll try," said the child, and so she did, but it was to no purpose. In five minutes she was sitting up in bed playing with her little pink toes. This time her mother, growing impatient, as sleepy people have been known to do, summarily extinguished her under the bedclothes, saying, in despair, "Lillian, I told you to try once more to go to sleep!"

"I know it, mamma," said truthful Lillian, "and I did try, but the wake wiggles in me so I can't keep still!"—*Youth's Companion.*

—Jas. S. Murphy, M. D., Company's Shops, N C., writes:—"I sell a great deal of Dr. Bull's Cough Syrup, for every one who tries it likes it."

"There are more things in heaven and earth, Horatio, than are dreamt of in your philosophy." Of course! Why, those old duffers suffered horribly with aches and pains, and didn't and couldn't know that Salvation Oil would cure them.

—A visitor to Ireland was bidding farewell, and said to an attendant: "Good-bye, Pat." "Good-bye yer honor. May God bless you, and may every hair in your head be a candle to light your soul to glory." "Well, Pat," he said, showing him a bald pate, "when that time comes there won't be much of a torch light procession."

—Clergymen, lawyers, public speakers, singers, and actors, all recognize the virtues of Ayer's Cherry Pectoral. One of our most eminent public men says: "It is the best remedy that can be procured for all affections of the vocal organs, throat, and lungs."

—Mrs. Cassidy—"Why don't you come down and see me, Mrs. McGinnis?" Mrs. McGinnis.—"And it's you that's talking Mrs. Cassidy; and not a sight did I see of ye since last Aister! Shure, if I lived as near to you as you do to me, I'd be droppin' in every week."

Minot's Dentifrice

Is the very perfection of a splendid tooth preparation, which whitens the teeth, prevents decay—hardens the gums, and sweetens the breath. The cost is 25 cents, and we know its worth. Try it, and be convinced. Sold everywhere.

—Mary (to Alice)—"Your doll looks very poorly. What ails it?" Alice—"It frets a good deal. Alfred knocked out one of its eyes last week, and it lost a great deal of sawdust, and hain't been the same doll since."

HOW MEN DIE.

If we know all the methods of approach adopted by an enemy we are the better enabled to ward off the danger and postpone the moment when surrender becomes inevitable. In many instances the inherent strength of the body suffices to enable it to oppose the tendency towards death.—Many however have lost these forces to such an extent that there is little or no help. In other cases a little aid to the weakened Lungs will make all the difference between sudden death and many years of useful life. Upon the first symptoms of Cough, Cold or any trouble of the Throat or Lungs, give that old and well-known remedy—Boschee's German Syrup, a careful trial. It will prove what thousands say of it to be, the "benefactor of any home."

—He—"Now that we are married we are one and I shall insist this be the last time you appear in a low-necked dress." She—"Well we may be one, but you are only half of us, and I shall dress my half as I please."

—"I have a girl," says a Jerseyman, "that's so modest that she wouldn't even learn improper fractions in school."

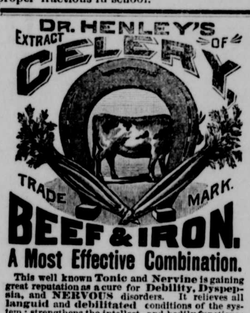

A Most Effective Combination.

This well known Tonic and Nervine is gaining great reputation as a cure for Debility, Dyspepsia, and NERVOUS disorders. It relieves all languid and debilitated conditions of the system; strengthens the intellect, and bodily functions; builds up worn out Nerves; aids digestion; restores impaired or lost Vitality, and brings back youthful strength and vigor. It is pleasant to the taste, and used regularly braces the System against the depressing influence of Malaria.

Price—$1.00 per Bottle of 24 ounces.
FOR SALE BY ALL DRUGGISTS.

HANDY & COX, Proprietors,
BALTIMORE.

Darius K. Prigg,
HOUSE AND SIGN PAINTER,
BEL AIR, Md.

Estimates cheerfully furnished for work in any part of the county. None but good and reliable hands employed. Personal attention given to every job of work entrusted to me.

Special attention given to staining, in imitation of all kinds of hard wood. 9decly

---

The Cheapest Store in the County
—IS—
CHESTNUT HILL STORE.

Just received a large and splendid stock of

FALL AND WINTER GOODS,

of all kinds, which will be sold at PRICES TO SUIT YOU.

Call and See My Goods

before you go elsewhere. I know I can please you, in quality, style and prices. New Goods received every week.

☞Country Produce, such as Calves, Sheep, Pork, Eggs, Poultry, &c., taken in exchange for goods, and the Highest Market Prices allowed.

CHARLES RIGDON,
15aply CHESTNUT HILL STORE.

PATENTS

Obtained, and all *PATENT BUSINESS* attended to for *MODERATE FEES*. Our office is opposite the U. S. Patent Office, and we can obtain Patents in less time than those remote from *WASHINGTON*. Send *MODEL, DRAWING* or *PHOTO* of invention. We advise as to patentability free of charge and we make *NO CHARGE UNLESS PATENT IS SECURED.*

For circular, advice, terms and references to actual clients in your own State, County, City or Town, write to

C. A. SNOW & CO
Opposite Patent Office, Washington, D. C.

NEW
PROVISION STORE
MAIN STREET, BEL AIR,
Nearly Opposite the Store of J. G. Rouse.

The undersigned has opened a MEAT AND PROVISION STORE in Bel Air, where may be found at all times

FRESH AND SALT MEATS,
Poultry, Canned Goods,
VEGETABLES AND FRUITS IN SEASON.

I slaughter none but the best Beeves, Lambs, Sheep and Calves, and my meat is always fresh. I sell at the lowest living prices.

Public patronage solicited, with the assurance that satisfaction will be secured.

13ja J. NELSON DEMOSS, Agent.

Paine's Celery Compound

WEAK NERVES
PAINE'S CELERY COMPOUND is a Nerve Tonic which never fails. Containing Celery and Coca, these wonderful nerve stimulants, it speedily cures all nervous disorders.

RHEUMATISM
PAINE'S CELERY COMPOUND purifies the blood. It drives out the lactic acid, which causes Rheumatism, and restores the blood-making organs to a healthy condition. It is the true remedy for Rheumatism.

KIDNEY COMPLAINTS
PAINE'S CELERY COMPOUND quickly restores the liver and kidneys to perfect health. This curative power, combined with its nerve tonics, makes it the best remedy for all kidney complaints.

DYSPEPSIA
PAINE'S CELERY COMPOUND strengthens the stomach, and quiets the nerves of the digestive organs. This is why it cures even the worst cases of Dyspepsia.

CONSTIPATION
PAINE'S CELERY COMPOUND is not a cathartic. It is a laxative, giving easy and natural action to the bowels. Regularity surely follows its use.

Recommended by professional and business men. Send for book.

Price $1.00. Sold by Druggists.

CURES Nervous Prostration, Nervous Headache, Neuralgia, Nervous Weakness, Stomach and Liver Diseases, Rheumatism, Dyspepsia, and all affections of the Kidneys.

WELLS, RICHARDSON & CO. Prop's
BURLINGTON, VT.

WM. H. BAXTON,
Goldsmith and Jeweler,

No. 30 E. Baltimore St., BALTIMORE, Md.

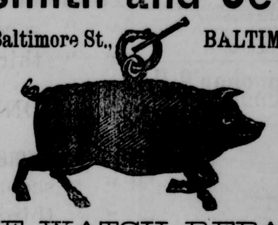

Indecolites, Pearls, Rubies.

Sapphires, Diamonds, Moonstones

FINE WATCH REPAIRS.

SMITH & ALLEN,
GLEN COVE.

To Builders, Farmers, Housekeepers and Others.

The undersigned having succeeded to the business of his brother, the late Thomas Hanway, respectfully solicits a continuance of the patronage heretofore so liberally given to the store.—The stock will be kept up to the fullest requirements of the trade, and will include, as heretofore,

HARDWARE for BUILDERS, FARMERS and BLACKSMITHS
HOUSE FURNISHING GOODS,

including the latest labor-saving inventions to facilitate the work of housekeepers. A large lot

HARNESS AND WHIPS AT REMARKABLY LOW PRICES.

This harness is guaranteed to be fully worth the price asked for it.

Ready Mixed Paints & other Painters' & Glaziers' Goods

BLANKETS AND LAP ROBES,

STOVES OF EVERY KIND,

and at prices to suit you. Everything, in short, usually found in a first-class Hardware Store and ALL AT LOWEST PRICES.

☞Call and Examine my stock and get prices before buying elsewhere.

10feb **DAVID HANWAY.**

We are Manufacturers,

And therefore will Sell Cheaper than other Houses which are compelled to Pay Two Profits.

Our All Wool Mens' Suits Should be Seen,

STRASBURGER & SON,

Reliable Clothing House,
CORNER GAY AND FRONT STREETS,
Baltimore, Maryland.

EDWARD A. HARTMAN. NATHAN DUNBRACCO.

HARTMAN & DUNBRACCO.

FURNITURE,

222 W. Baltimore St., near Howard St., Baltimore, Md.

☞**A Full Line of Furniture, Low for Cash.** 25mhly

ESTABLISHED 1839.

Bullock's Pure Raw Bone

We have on hand a large supply of Bone Dust and Dissolved Raw Bone, both of which are

GUARANTEED PERFECTLY PURE,

being made from Fresh Bones, collected daily in the city. Our Factory is open to inspection and we would be pleased to show it to farmers. Bullock's Bone has been used for many years by some of the best practical farmers of Harford county, who can speak for its good results. Among them we may mention Messrs. Wm. T. Sawyer, Wm. Woolsey, Thomas W. Hall, Henry D. Farnandis, James Farnandis, John Moores, Henry W. Archer, Emmor Morrison and many others. Also

Dissolved Pure Raw Bone, Glue, Neats Foot Oil &c.

FACTORY: WASHINGTON ROAD, WITHIN CITY LIMITS.

Also Agents for F. O. Norton's Rosendale and Bridges & Henderson's Round Top Cement.

JOHN BULLOCK & SON,
MANUFACTURERS.
71 SMITH'S WHARF, BALTIMORE, Md.

Bullock's Pure Raw Bone and Dissolved Pure Raw Bone, is always on hand and for sale by the single bag or ton by

EDWARD FERRY,
Warehouse near Maryland Central Station, Bel Air.

KLINEFELTER'S
PURE BONE
AND
BONE FERTILIZERS

The universal satisfaction given by these Fertilizers warrants us in recommending them to Harford Farmers as

The Best in the Market for All Crops.

A LONG LIST OF TESTIMONIALS CAN BE GIVEN, IF DESIRED.

Manufactured at Havre de Grace, by

H. H. & W. E. Klinefelter.

Sold also at Manufacturers' Lowest Prices by Wm. H. Streett, Agent, Fallston, Md. 9sep

---

Cochran & Young's
NEW STORE,
Main Street, - - Bel Air, Md.

Pictures, Perfumery,
Fine Linen and Silk Handkerchiefs,
TOILET SETS,
Fine STATIONERY,
LADIES' FURS,
MEN'S FUR GLOVES,

and an endless variety of other Holiday Goods. Also

CONFECTIONERY, NUTS, RAISINS, FOREIGN FRUITS, CITRON, CURRANTS, SPICES, MINCE MEAT, PRESERVES, JELLIES, CANNED FRUITS and VEGETABLES.

Fine Segars, Tobacco,

PIPES and Smokers' Goods generally.

A FULL LINE OF

Select Family Groceries,
DRY GOODS, NOTIONS, &c.

☞You are invited to call. Those who come earliest have the largest selection to choose from.

Special Prices to Sunday Schools and Churches.

COCHRAN & YOUNG,
NEW STORE, Main St., Bel Air

The ADAMS EXPRESS CO.

FORWARDS BY PASSENGER TRAINS, AT LOW RATES,

MONEY,
Merchandise & Baggage

to all points in the United States and Canadas.

Special attention given to the safe handling and prompt delivery of

Butter, Eggs, Poultry,

and all other kinds of

Country Produce.

Offices at all Stations of Maryland Central Railroad.

☞Goods called for and delivered in Baltimore, WITHOUT EXTRA CHARGE.

☞For particulars apply to any Agent of the Adams Express Company.

J. Q. A. HERRING,
25ebly MANAGER.

Dr. Wm. S. Richardson & Son,
BEL AIR, Md.
DEALERS IN
Drugs, Medicines & Chemicals
Fancy and Toilet Articles,

SPONGES, BRUSHES, PERFUMERY, STATIONERY, &c.

CHOICE TOBACCO AND SEGARS.

Physicians' Prescriptions carefully compounded and orders answered with care and dispatch. Our stock of Medicines is complete, warranted genuine and of the best quality.

☞Night Clerk in attendance. 20janly

COME AND SEE
—AT THE—
BEL AIR DRUG STORE US

We have the Purest and Best

DRUGS & MEDICINES,
TOGETHER WITH ALL THE
POPULAR PATENT MEDICINES.

Surgical Appliances of every Description Fitted.

Fine Perfumery and Toilet Articles of all kinds.

☞CHOICE CIGARS A SPECIALTY.
ARNICA SALVE—KING'S DISCOVERY.

☞To Physicians.—I have a full line of Squibb's Medicines, bought directly from the manufacturer, the purity of which is guaranteed. Also Squibb's Cream of Tartar and Soda.

☞Prescriptions accurately compounded, at all hours of day or night. During the night I can be found at Mrs. Martha Hanna's Boarding House, near the Drug Store.

C. A. HOLLINGSWORTH, M. D.

Bush Mill at Private Sale!

The owner, J. B. Weller, offers Bush Mill, formerly owned by W. F. Pannell, at Private Sale. The mill is built of stone, 80 x 50, and is arranged for Grinding Wheat, Corn, Chop, Bone and Plaster, containing

55 Acres of Land, More or Less.

Water Power for any amount of Machinery desired and plenty of room, and is one of the best mill sites in Maryland. There is a good Tenant House with 6 rooms, and outbuildings. The Mill Property also contains Corn House of large dimensions, capable of holding 40 to 600 barrels corn. Cattle Scales in the Mill Yard.

☞Call on J. B. WELLER, at the Mill or at his residence, or by letter at Harford Furnace P. O., Harford Co., Md.

For Sale!

One of the Most Desirable Farms in the State of Maryland.

The proprietor, J. B. Weller, offers at Private Sale the farm where he now resides, known as the "Retreat Farm," formerly owned and occupied by the late Wm. F. Pannell, containing

127 Acres of Land, More or Less.

Equal in productiveness to any farm in the county, and for location cannot be excelled. It is completely enclosed with a first-class post and rail fence, and divided into seven fields, with first-class fences; all the fields are in good grass and well watered.

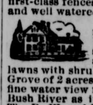

THE MANSION, containing 16 rooms, Water below and above, Bath Room and Conservatory, is situated upon a high eminence and surrounded by spacious lawns with shrubbery of all kinds. Also a fine Grove of 2 acres. From the observatory have a fine water view for 25 miles in extent, embracing Bush River as it empties into Chesapeake Bay. The P., W. and B. Railroad is in plain view as it crosses Bush River bridge. The station at Perrymans, 3 miles distant. Also the B. and O. Railroad with depot at McGaw's is one mile. Plenty of Fruit of all varieties natural to this climate.

A good TENANT HOUSE, containing 8 Rooms, with good water at the door, a large Spring and a Stone Dairy, good Carriage House, Wash House, two good Ice Houses, and all necessary outbuildings. Two very extensive Barns, and Shedding capable of storing 100 tons of hay and any amount of Fodder and Straw, Stabling for 20 head of horses, and stalls for 75 head of Cattle, and Sheep House to accommodate 200 head.

This place presents an opportunity seldom afforded to any gentleman wishing a first-class private residence.

For further information apply in person or by letter to the owner on the premises.

J. B. WELLER,
9dec Harford Furnace P. O., Md.

HORNER'S
FERTILIZERS

I am selling the following Fertilizers, manufactured by the old established firm of JOSHUA HORNER & CO., of Baltimore:

HORNER'S SLAUGHTER HOUSE BONE,
HORNER'S DISSOLVED SLAUGHTER HOUSE BONE,
HORNER'S AMMONIATED RAW BONE SUPER-PHOSPHATE,
HORNER'S CULTIVATOR FOR SPRING CROPS,
HORNER'S TOBACCO SUSTAIN,

which great Southern plant supporter stands unrivaled.

ALSO DISSOLVED SOUTH CAROLINA, &c.

There are no better goods made, and prices are low, considering their high quality.

Don't place your order before seeing what I have to offer. If you wish to purchase immediately for present or future delivery, send me a postal card and it will command my prompt attention.

For prices, samples, circulars, &c., call on or address

HENRY FULFORD, Bel Air, Md.

P. S.—If you prefer to buy later, please reserve your order until you obtain my prices, &c. 27jan

---

FOR RENT.

A LARGE CANNING FACTORY,

of the latest improved machinery, in good order, and FARM of 27 Acres, in a high state of cultivation, with large Fruit Orchard in prime bearing. Situated on the N. C. R. R., 14 miles from station.

Apply with good reference to

MRS. SARAH E. MACKEY,
24feb3t Bentley Springs, Baltimore Co., Md.

A Combination Policy
ISSUED BY
The Washington Life Insurance Company,
OF NEW YORK.

A Policy for $30,000 is a Contract for $45,000.

$45,000 increased by Dividends.

Amazing Results of Estimated Dividends.

Untrustworthy Estimates.

Estimates of tontines not reliable.

A Perfect Contract: its Strength and Simplicity.

Three Qualities of the new Combination Policy.

It covers all the Points.

The Policies of The Washington Incontestable, etc.

The man who buys a $30,000 Combination Policy of the Washington has a contract that secures to him, at maturity, $45,000.

This sum of $45,000 is augmented by accumulations, if they are not banked upon for premiums.

Applying the "estimates" used by agents of tontine companies to the dividends of the Combination [illegible], the result is amazing!

"Estimates" are always misleading and untrustworthy.

The "estimates" of tontines are by no means trustworthy. If they were, the holders would not seek redress from the Courts.

The Combination Policy is a perfect contract. All it proposes to do is guaranteed in strong and simple terms: hence its superiority over all speculative, visionary, and uncertain forms of insurance.

The Combination Policy has three distinct functions; by it a man secures—

1. Protection for a Term of Years.
2. The Savings of an Endowment.
3. Permanent Insurance for Life.

Dividends at End of 1st Year.
Dividends Annually Thereafter.
Dividends Payable in Cash.
Dividends Purchase Additional Insurance.
Dividends Non-forfeitable.
Dividends Protect Policies.

Say the amount of the policy is $30,000. During 20 years the holder is insured for $30,000. At close of period he receives $30,000 Cash, together with all accumulated and unused dividends; also a paid up life policy for $15,000.

Policies on this plan, from $1,000 to $30,000.

The Policies of The Washington are incontestable, with privileges of residence and travel unrestricted.

L. H. BALDWIN, General Agent,
8 Postoffice Ave., Baltimore.
ALLEN HOFFMAN, Special Agent, Bel Air, Md.

1848. ESTABLISHED 1887.

Galvanized Chairs, Vases and Railings.

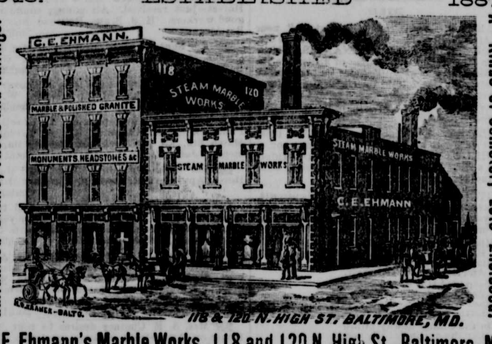

All Kinds of Cemetery Lots Enclosed.

C. E. Ehmann's Marble Works 118 and 120 N. High St., Baltimore, Md

---

ORCHILLA GUANO

The Great Soil Enricher.

BY ANALYSIS EQUAL TO BONE.

TO THE FARMERS OF HARFORD COUNTY:

We hereby give notice to the Farmers of Harford County that we have appointed Mr. B. F. MINNICK, HICKORY P. O., our General Agent for the sale of ORCHILLA GUANO throughout the entire county. ORCHILLA will still maintain its high standard of Purity, and points with pride to its effect on the Corn crop just gathered, as showing what it is capable of doing in Harford county. Mr. Minnick will deliver the Guano at all points, either, in single ton or car-load lots, at the exceptionally low price of **$21 per ton.** Give it a trial.

☞For Sale at all the principal stations in Harford county. All orders promptly attended to.

R. A. WOOLDRIDGE & Co., Importers,
BALTIMORE, MD.

☞Send for one of our Hagerstown Almanacs. 27jan

WM. DUGDALE. HORACE C. DUGDALE.

WM. DUGDALE & BRO.
Canned Goods Commission Merchants,
—AND DEALERS IN—
CANS, CASES, LABELS, SOLDER, &C.,
25 S. GAY ST., (old No. 19.) BALTIMORE.

ALL SALES GUARANTEE. LIBERAL CASH ADVANCES.

☞Refer to Manufacturers' National Bank, Baltimore; Citizens' National Bank, Baltimore.

AGENTS IN HARFORD COUNTY.—Charles Osborn, Perryman; Geo. W. Evans, Aberdeen Jno. W. Carter, Scarborough. 7ja

---

I. AMOS,
—DEALER IN—
HARDWARE!

HAS STOCKED HIS STORE AT THE

Old Stand, Main St., near the Postoffice, Bel Air, Md.

With a full and well assorted line of

HARDWARE. BLACKSMITHS' SUPPLIES A SPECIALTY.—Horse-Shoes, Nails, Iron, Steel, &c., Shafts, Rims, Spokes & Wheels.

Ready Mixed and Dry Paints, Oils, Putty and Glass.

FINE LINE OF CUTLERY, GUNS, RIFLES, PISTOLS and AMMUNITION. FULL LINE OF BLASTING SUPPLIES, HALTERS, CHAINS, SAWS, AXES, HARNESS, LAMPS AND LAMP GOODS

THE "SUMMER QUEEN" OIL STOVES, AT REDUCED PRICES.

A LARGE STOCK OF COOKING AND HEATING STOVES ALWAYS ON HAND. ALSO FOR SALE FARM MACHINERY OF ALL KINDS. PLOWS, AND CASTINGS FOR SAME, AT LOWEST PRICES.

20Jan **I. AMOS, Bel Air, Md.**

Harry Bateman & Co.,
DEALERS IN
CHOICE FAMILY GROCERIES
CIGARS AND TOBACCO.
MAIN STREET, Bel Air, Md.

To Our Friends.

EVERY WEEK BRINGS

FRESH GOODS.

COME AND SEE US.

YOURS, TRULY

MOORE BROS.,
FALLSTON, Md.

CALL FOR
HORNER'S SNAG-PROOF RUBBER DUCK BOOTS,

The most durable Rubber Boot made. **Sold by us at Rock Bottom Prices.**

A FRESH SUPPLY OF FALL AND WINTER GOODS. CHINA, GLASS AND TINWARE.

All at the very Lowest Prices, for Cash or Trade. Call and inspect our

5 AND 10 CENT GOODS.

☞Baltimore Prices paid for all kinds of Farm Produce in exchange for goods. GIVE US A CALL.

25nov **F. N. RAMSAY & BRO., STREET, Md.**

When Spring Comes

This is the way a horse and a poor blanket look at the end of winter.

Why is it that of two horse blankets which look and feel equally well one won't wear at all, and the other wears well?

This 5/4 Trade Mark shows why.

Horse Blankets which are strong and have a reputation are always imitated in poor qualities which look like them, but having fewer warp threads are not as strong.

Some dealers buy these poor imitations for a few cents less and by saying they are "just as good," sell them at the same price as the strong blankets to parties who do not know the difference.

You cannot tell whether horse blankets are strong by the look or feel, as the warp threads do not show on the face. How then are you to know?

In order that you can tell a strong blanket from a weak one, the manufacturer of 5/4 Horse Blankets sews the above 5/4 Trade Mark inside of each blanket. This is a guarantee that it is the strongest blanket made for the money and will wear well.

Many poor imitations have been sold as 5/4 blankets. Remember none are genuine unless the 5/4 Trade Mark is sewed inside.

PLEASE READ!

I am determined to close out all my winter clothing in the months of January and February at the greatest reduction in prices ever offered in Bel Air.—Overcoats at a great sacrifice.

THEY MUST GO!

With every Child's Suit sold during this reduction will be given a Polo Cap also. Now is the time to buy if you want something cheap in price and good in material. I mean just what I say.

R. E. BOULDIN,
Brick Store,
BEL AIR, Md.

BOLTON BROS
—DEALERS IN—
Glass, Oils & Paints, Gas and Pine Tar, Oakum, Pitch, Elaine, Coal and Gasoline Oils,
LAMPS, SIGNAL LANTERNS, &c., &c.
Engineers and Machinists
SUPPLIES.
Ready Mixed Paints,
MACHINERY AND BURNING **OILS**

☞Packing, Belting, Hose, Boiler Felt, Belts, Nuts, Washers, Albany Grease, &c.

82 & 84 W. Pratt Street, Baltimore. 8jan

GUS. DANNENBERG, LIQUOR DEALER,

New No. 530 Forest Street,
New No. 525 Franklin Street,
BALTIMORE.

—CONSTANTLY IN STOCK—

MT. VERNON, SHERWOOD AND MONTICELLO

Pure Rye Whiskies.

My $2 Whisky is Hard to Beat.

☞ORDERS BY MAIL PROMPTLY ATTENDED TO. 11feb

This Whiskey is OLD STOCK, of standard strength and purity, particularly adapted in all cases of indisposition requiring a Stimulating Tonic. Sold only in pint (Blake) bottles. Wrapper bears seals and signature. Take no other, but insist on having this, it is The Best. WIGHT & LEUTZ, Cockeysville, Md.

FOR SALE BY

Rankin & Kane,	Wm. H. Maynadier,
J. M. Whiteford,	Hopper & Cator,
Jno. F. O'Hara,	Percy M. Reese,
W. W. Cowman & Co.	A. C. Smith.

30dec

JACOB C. KENNEDY. WM. T. BILLINGSLEA

KENNEDY & BILLINGSLEA,
—GENERAL—
Blacksmiths & Horse Shoers

Bond Street, near Bel Air Turnpike, Bel Air, Md.

CARRIAGES, WAGONS, AGRICULTURAL IMPLEMENTS, &c., repaired promptly.

☞Having reduced our prices on HORSE SHOEING AND BLACKSMITHING in general, we are prepared to do work on short notice and most accommodating terms.

☞Particular attention paid to HORSE SHOEING.

☞Satisfaction guaranteed in every case. 8jan