MILLINERY

—FOR THE—

Spring and Summer.

Misses WATERS & WETHERILL,

BEL AIR, MD.

Now have on hand a large and complete stock of Millinery Goods, consisting of Straw Hats and Bonnets, for Ladies and Children, in all the latest Spring and Summer styles. Ribbons, Velvets, Crepes, Feathers, and other trimmings.—LACE CAPS, for Children. CORSETS a SPECIALTY. Also a variety of Notions, such as Kid, Undressed Kid and Cashmere Gloves, Veiling, Marine Vests, Jerseys, Sewing Silk, Hosiery, Handkerchiefs, &c., Fine Toilet Soaps, Purses, Stationery, Perfumes, &c. Also a large stock of Zephyr Worsted, Germantown Yarns, Saxony Yarn. Everything to be found in a first-class millinery and notion store. Prices Reasonable.

4movly MISSES WATERS & WETHERILL.

ESTABLISHED 1800.

G. T. SADTLER & SONS,

OPTICIANS.

Watches, Fine Jewelry, Diamonds,

SILVER WARE, OPERA GLASSES, SPECTACLES, EYE GLASSES.

New No. 16 E. Baltimore Street,

NEAR CHARLES STREET.

BALTIMORE. 16dec

John E. Colder,

BLACKSMITH IN GENERAL,

—AND—

Practical Horseshoer.

Shop corner Bond St. and Pennsylvania Ave., formerly occupied by Elijah J. B. Moore, Bel Air. Having had ample experience, I am prepared to do iron work of all kinds, repair Agricultural Implements, &c. Horses shod with especial reference to preventing interfering or diseases of the feet. Carriages and Buggies painted and trimmed

7my JOHN E. COLDER.

DO YOURSELF A FAVOR

—BY CALLING AT—

O. F. Rigdon's Store,

CAMBRIA, Md.

SPRING GOODS.

New Goods Arriving Almost Daily.

A full and complete line of First Class Goods, which we are determined to sell at prices to please you, consisting of FRESH GROCERIES, NEW SPRING DRY GOODS, STRAW GOODS, SHOES, HARNESS, everything in fact that is asked for in a First Class Store. A full line of CLOTHING, much of which is being sold at less than wholesale prices.

☞COUNTRY PRODUCE TAKEN.

O. F. RIGDON,

13ianly Cambria, M. C. Rafroad.

Established 50 Years

SALESMEN WANTED.

310 ACRES, PEACH, PEAR,	BALTIMORE CO. APPLE, CHERRY,

TREES.

SMALL GRAPE, EVERGREENS,	FRUITS, VINES, HEDGES,

All First Class.

Wm. Corse & Sons,

SECOND St., OPPOSITE POSTOFFICE, P. O. Box 408. **BALTIMORE, Md.**

☞Persons desiring to visit nurseries will please call at our office and we will send them free of charge. Write for Catalogue. 12au

May Opening.

Hollingsworth's Ice Cream.

My Ice Cream Parlor on Main street, near Pennsylvania avenue, will be opened on and after Saturday, May 5th, and I would be pleased to see my friends and patrons.

PICNICS, PARTIES, FESTIVALS, &c., supplied with

Hollingsworth's Celebrated Ice Cream.

CONFECTIONERY, FRESH BREAD, &c., at low prices.

☞Also Beck's Iron Phosphates and Beck's Ironade—non alcoholic, delightfully refreshing, cooling and invigorating summer drinks. Sold by the bottle or glass.

A. T. CEATTY,

BAKER AND CONFECTIONER,

Main Street, near Pennsylvania Ave.,

BEL AIR. 4my

ALLEGER ORGANS!

You can get a strictly

First-Class ORGAN

—FROM—

$50 ON UP TO $250,

STOOL AND BOOK.

Organs warranted 5 years. It will pay to send for circular before you buy. Remember you do not pay for the organ until tested in your

OWN HOME.

Special Offer now Ready.

Save money by buying direct. Address the Manufacturer,

H. W. ALLEGER,

WASHINGTON, N. J

Mention paper where add was seen.

PATENTS

Obtained, and all *PATENT BUSINESS* attended to for *MODERATE FEES*. Our office is opposite the U. S. Patent Office, and we can obtain Patents in less time than those remote from *WASHINGTON*. Send *MODEL, DRAWING* or *PHOTO* of invention. We advise as to patentability free of charge and we make *NO CHARGE UNLESS PATENT IS SECURED.*

For circular, advice, terms and references to actual clients in your own State, County, City or Town, write to C. A. SNOW & CO.

Opposite Patent Office, Washington, D. C.

PUBLIC NOTICE.

Thirty days after the first publication of this notice application will be made to the County Commissioners of Harford county to open a new public road, from a point near Butler's bridge, on Deer Creek, on the road leading from Clermont Mills to Federal P. O., and passing through the lands of Col. E. H. Webster and Baily St. Clair, until it intersects the public road leading from said Postoffice, to St. Clair bridge, on Deer Creek, near said bridge. 22jo

NOTICE TO THE PATRONS

OF THE

Farmers' Fire Insurance Company,

OF YORK, Pa.

Mr. John J. Alexander has been discontinued as agent of the above company from this date. Persons desiring insurance or transfer of policies will please apply to J. H. Ball, at Ball's Hardware Store, corner Main Street and Pennsylvania Avenue, Bel Air, Md. By order of

June 6th, 1888. D. STRICKLER, Secretary. 8je6m

J. C. PUND,

Confectioner and Fruit Dealer,

WHOLESALE AND RETAIL,

Number 232 North Gay street,

Near Bel Air Market, Baltimore, Md.

A Large Assortment of Confectionery,

of his own manufacture, to which the attention of the trade and the public in general is invited. 3y15

Dr. Richard Sappington,

No. 132 North Gay St.,

Between Front and High Streets,

BALTIMORE, Md.

DAYS FOR OFFICE CONSULTATION:

Monday from 9 A. M. to 10 P. M.
Tuesday from 9 A. M. to 10 P. M.
*Wednesday from 9 A. M. to 3 P. M.
Thursday from 9 A. M. to 9.30 P. M.
Friday from 9 A. M. to 10 P. M.
Saturday from 9 A. M. to 10 P. M.
*Sunday from 10 A. M. to 1 P. M.
☞Absent on the First Sunday of each month.

The Ægis & Intelligencer

Bel Air, Md., August 17, 1888.

THE SANDMAN.

He peeps in through the keyhole,
And he bobs up at the pane,
When scarlet firelight dances
On wall and floor again.
Hush! here he comes—the sandman,
With his dream cap he is crowned,
And grains of sleep he scatters,
Going round and round and round—
While the little ones are nodding, going round.

He whispers quainted fancies;
With a tiny silver thread,
He sews up silken eyelids
That ought to be in bed
Each wee head nods acquaintance,
He's known wherever found;
All stay-up-lates he catches,
Going round and round,—
With a pack of dreams forever, going round.

I see two eyes the brightest;
But I'll not tell whose they are!
They shut up like a lily—
That sandman can't be far!
Somebody grows so quiet—
Who comes without a sound?
He leads once more to dreamland,
Going round and round and round!
And a good-night to the sandman, going round.

—*George Cooper.*

A Joke on the Preacher.

One Sunday morning, some twenty years ago, I had left home rather hurriedly, and just before leaving I seized from the pocket handkerchief box a folded square of linen of the usual shape, size and texture, and transferred it to my pocket. In the early part of my discourse, becoming conscious of an impending sneeze, I fished out my handkerchief with one hand and then, in the little elegant way that most persons have, with both hands gave it a shake to release it from its folds. Having staved off the sneeze by its application, I laid it on the edge of the pulpit, when the passing of an indefinable shade of expression across the upturned faces of my nearest hearers caused me to dart a glance towards my handkerchief, imagining that it might be slipping off the edge. My eye caught sight of a hole at one side of it, which had apparently been imperfectly repaired with some lace, and I gave the thing another shake to conceal the defect. To my dismay and confusion two tiny sleeves and a frilled neck appeared on the confines of my "handkerchief," and a cold thrill passed over me when I recognized the little object as being a stray part of the attire of my infant daughter.

—"Yes, I shall break the engagement," she said, folding her arms and looking defiant; "it is really too much trouble to converse with him; he's as deaf as a post, and talks like he had a mouthful of mush. Besides, the way he hawks and spits is disgusting." "Don't break the engagement for that, tell him to take Dr. Sage's Catarrh Remedy. It will cure him completely." "Well, I'll tell him. I do hate to break it off, for in all other respects he's quite too charming." Of course, it cured his catarrh.

—Mr. Puffer, (who had recently "struck it rich.")—Pete, I am going to get you a coachman's livery; what do you think of that?"

Pete (who has been "hired man" for years). —"Yes, sah, I would like it very much, sah. It would distinguish me from de rest of de family sah."

Remarkable Surgery.

The science of surgery has made such wonderful progress in modern times, that the most intricate and delicate operations are now undertaken and carried to a successful issue. There are now several well authenticated cases of what is known as pneumotomy, that is to say, the removal of diseased portions of the lungs in cases of consumption. While, however, this delicate operation has sometimes been successfully performed, the risks attending it are so great, and the chances of recovery so slight, that it is seldom resorted to. The safest plan in consumptive cases is to use Dr. Pierce's Golden Medical Discovery. This will always cure the disease in its earlier stages, thoroughly arresting the progress of the terrible malady, by removing its cause and healing the lungs.

—Overheard in a barber shop: Modern Elijah, who is inclined to be facetious—"I'm getting to be pretty bald, ain't I? Guess you'll have to cut my hair for about half price, hereafter, eh?" Tonsorial artist, who is equal to the emergency—"Oh, no, sir; we always charge double when we have to hunt for the hair."

The Agonies of Lumbago.

EAST RIVER NATIONAL BANK, NEW YORK, March 10, 1886.

It gives me great pleasure to add my testimony in favor of Allcock's Porous Plasters. Last October I had a very severe attack of lumbago and suffered untold agony; could not turn in bed or get in any position without assistance, and with pains almost unbearable; the folks suggested Allcock's Porous Plasters. As soon as possible I had one applied to the small of my back, and to my great surprise I experienced almost instant relief; I continued wearing it until entirely cured, and am happy to say that I have not had the slightest symptoms of lumbago since. They are a wonderful and valuable plaster for lumbago, and I take much pleasure in recommending them. W. S. PHILLIPS.

—Young man: "Will you give assent to my marriage with your daughter, sir?" Old man firmly: "No, sir, not a cent."

—It is absurd to speak of the "footprints of time," when it is known that time flies.

—Young, old and middle aged, all experience the wonderfully beneficial effects of Ayer's Sarsaparilla. Young children, suffering from sore eyes, sore ears, scald head, or with any scrofulous taint, become healthy and strong by the use of this medicine. Six bottles, $5.

—What fruit does a newly-married couple most resemble? A green pear.

—Flipkins says there are three sexes—the male sex, the female sex, and the insects.

AN EXPLANATION.

What is this "nervous trouble" with which so many seem now to be afflicted? If you will remember a few years ago the word Malaria was comparatively unknown—to-day it is as common as any word in the English language, yet this word covers only the meaning of another word used by our forefathers in times past. So it is with nervous diseases, as they and Malaria are intended to cover what our grandfathers called Biliousness, and all are caused by troubles that arise from a diseased condition of the Liver which in performing its functions finding it cannot dispose of the bile through the ordinary channel is compelled to pass it off through the system, causing nervous troubles, Malaria, Bilious Fever, etc. You who are suffering can well appreciate a cure. We recommend Green's August Flower. Its cures are marvelous.

Eczema, Itchy, Scaly, Skin Tortures.

The simple application of "Swayne's Ointment without any internal medicine, will cure any case of Tetter, Salt Rheum, Ringworm, Piles, Itch, Sores, Pimples, Eczema, all Scaly Skin Eruptions, no matter how obstinate or long standing. It is potent, effective, and costs but a trifle.

Piles! Piles! Itching Piles.

SYMPTOMS—Moisture; intense itching and stinging; most at night; worse by scratching.—If allowed to continue tumors form, which often bleed and ulcerate, becoming very sore. Swayne's Ointment stops the itching and bleeding, heals ulcerations, and in most cases removes the tumors. At druggists, or by mail, for 50 cents.—Dr. Swayne & Son, Philadelphia.

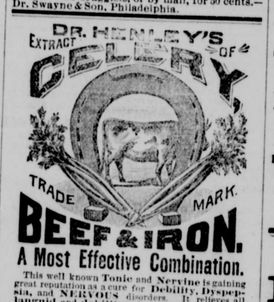

BEEF & IRON.

A Most Effective Combination.

This well known Tonic and Nervine is gaining great reputation as a cure for **Debility, Dyspepsia, and NERVOUS** disorders. It relieves all languid and debilitated conditions of the system; strengthens the intellect, and bodily functions; builds up worn out Nerves; aids digestion; restores impaired or lost Vitality, and brings back youthful strength and vigor. It is pleasant to the taste, and used regularly bears the System against the depressing influence of Malaria.

Price—$1.00 per Bottle of 24 ounces.

FOR SALE BY ALL DRUGGISTS.

HANDY & COX, Proprietors,

BALTIMORE.

FOR SALE.

E. J. CODD & Co.,

Foundery, Machine & Boiler Works

253 to 261 S. Caroline Street,

Near Philadelphia Depot, Baltimore, Md.

BUILDERS OF

Marine and Land Engines, Boilers,

STACKS, TANKS, MILL MACHINERY, &c.

Iron and Brass Castings, Pipe Fittings

of all descriptions.

☞REPAIR WORK given special attention A number of second hand and new Boilers and Steam Pumps on hand. au23

For Sale.

"HARDEN," one of the most beautiful and by odds the most desirable Country Seats in Harford county. For particulars address

J. ROYSTON STIFLER,

1je Attorney for Owner, Bel Air, Md.

It Saved my Child's Life.

"When my child was born, the doctor ordered one of the other Foods. She ate that until she nearly died. I had three doctors, who said the trouble was Indigestion, and ordered the food changed to Lactated Food. It saved my child's life, and I owe you many thanks for it. I regard your Food as invaluable, and superior to all other artificial food for babies.

MRS. A. J. BENFIELD,

15 Indiana Place, Boston, Mass.

LACTATED FOOD

150 Meals for $1.00

FOR INFANTS and INVALIDS

THE PHYSICIAN'S FAVORITE.

Possesses many Important Advantages over all other prepared Foods.

BABIES CRY FOR IT, INVALIDS RELISH IT.

Perfectly Nourishes a Baby with or without the addition of milk.

Three Sizes. 25c. 50c. $1.00.

A valuable pamphlet on "The Nutrition of Infants and Invalids," free.

It Has No Equal.

"We are using in our nursery (containing forty infants) your Lactated Food, and find it far superior to all other food which has been used during the past ten years that I have been visiting physician. The Sisters of Charity, who have charge of the Institution, say it has no equal."

W. E. DE COURCY, M. D.,

St. Joseph's Foundling Asylum, Cincinnati, Ohio.

WELLS, RICHARDSON & CO., BURLINGTON, VT.

THE

Washington Life Insurance Company,

1860. OF NEW YORK. 1888.

The true Patriot seeks his Country's prosperity. A patriot is a lover of his Country. THE MAN who loves his Country loves his family. THE MAN who loves his family should insure his Life. THE MAN who wants a good Policy should insure in

The Washington Life Insurance Company.

THE MAN who wants a policy that secures

1. *Protection for a term of years;* 2. *The Savings of an Endowment;* 3. *Permanent Insurance for Life;*

should get a "Combination Policy" in THE WASHINGTON—the only Company that can furnish it. AND THE ONLY COMPANY IN THE WORLD in which Policies are PROTECTED BY DIVIDENDS.

Political Information for 1888.

Presidents of the United States.

Names.	Born.	Inaugurated.	Con. in Office.	Died.	Native of
George Washington	Feb 22, 1732	April 30, 1789	8 years	Dec. 14, 1799	Virginia.
John Adams	Oct. 30, 1735	March 4, 1797	4 "	July 4, 1826	Mass.
Thomas Jefferson	April 2, 1743	" 4, 1801	8 "	July 4, 1826	Virginia.
James Madison	March 16, 1751	" 4, 1809	8 "	June 28, 1836	"
James Monroe	April 2, 1759	" 4, 1817	8 "	July 4, 1831	"
John Quincy Adams	July 11, 1767	" 4, 1825	4 "	Feb. 23, 1848	Mass.
Andrew Jackson	March 15, 1767	" 4, 1829	8 "	June 8, 1845	S. Carolina.
Martin VanBuren	Dec. 5, 1782	" 4, 1837	4 "	Dec. 27, 1862	New York.
Wm. H. Harrison	Feb. 9, 1773	" 4, 1841	1 month	April 4, 1841	Virginia.
John Tyler	March 20, 1790	April 5, 1841	3 years 11 mon's	Jan. 17, 1862	"
James K. Polk	Nov. 2, 1795	March 4, 1845	4 years	June 15, 1849	N. Carolina.
Zachary Taylor	Nov 24, 1790	" 4, 1849	1 year 4 months	July 9, 1850	Virginia.
Millard Fillmore	May 7, 1800	July 10, 1850	2 years 8 months	March 8, 1874	New York.
Franklin Pierce	Nov. 23, 1804	March 4, 1853	4 "	Oct. 8, 1869	New Hamp.
James Buchanan	April 23, 1791	" 4, 1857	4 "	June 1, 1868	Pennsylvania
Abraham Lincoln	Feb. 12, 1809	" 4, 1861	4 " 40 days	April 15, 1865	Kentucky.
Andrew Johnson	Dec. 29, 1808	April 15, 1865	3 " 11 mon's	July 31, 1875	N. Carolina.
Ulysses S. Grant	April 27, 1822	March 4, 1869	8 "	July 23, 1885	Ohio.
Rutherford B. Hayes	Oct. 4, 1822	" 5, 1877	4 "	.....	"
James A. Garfield	Nov. 19, 1831	" 4, 1881	6 mon's 16 days	Sept. 19, 1881	"
Chester A. Arthur	Oct. 5, 1830	Sept 22, 1881	3 yrs. 5 mo. 14 d.	Nov. 18, 1886	New York.
Grover Cleveland	March 18, 1837	March 4, 1885	.....	.....	New Jersey.

☞A Combination Policy in **THE WASHINGTON** for **$30,000** is a Contract for **$45,000. $30,000** Cash at Maturity, and an Estate fully paid for of **$15,000** Dividends added.

The Presidential Vote.

A table of the Popular and Electoral votes from 1824 to 1884.

Y	Candidates.	Party.	Popular Vote.	Electoral Vote.
1824	Andrew Jackson	Democrat	152,872	99
"	John Q. Adams	Federal	105,321	84
"	W. H. Crawford	Republican	44,282	41
"	Henry Clay	"	46,587	37
1828	Andrew Jackson	Democrat	647,231	178
"	John Q. Adams	Federal	509,097	83
1832	Andrew Jackson	Democrat	687,502	219
"	Henry Clay	Nat. Rep'n	530,189	49
"	John Floyd	Whig	"	11
"	William Wirt	"	"	7
1836	Martin VanBuren	Democrat	761,549	170
"	W. H. Harrison	Whig	"	73
"	Hugh L. White	"	"	26
"	Daniel Webster	"	736,656	14
"	W. P. Mangum	"	"	8
1840	Martin VanBuren	Democrat	1,128,702	48
"	W. H. Harrison	Whig	1,275,017	234
"	J. G. Birney	Liberal	7,059	
1844	James K. Polk	Democrat	1,337,243	170
"	Henry Clay	Whig	1,299,068	105
"	James G. Birney	Liberal	62,300	9
1848	Zachary Taylor	Whig	1,360,101	163
"	Lewis Cass	Democrat	1,220,544	127
"	Martin VanBuren	Free Soil	291,263	
1852	Franklin Pierce	Democrat	1,601,474	254
"	Winfield Scott	Whig	1,386,578	42
"	John P. Hale	Free Soil	156,149	
1856	James Buchanan	Democrat	1,838,169	174
"	John C. Fremont	Republican	1,341,264	114
"	Millard Fillmore	American	874,534	
1860	Abraham Lincoln	Republican	1,866,352	180
"	S. A. Douglas	Democrat	1,375,157	72
"	J. C. Breckenridge	"	845,763	72
"	John Bell	Union	589,581	12
1864	Abraham Lincoln	Republican	2,216,067	212
1868	Geo. B. McClellan	Democrat	1,808,725	21
1868	U. S. Grant	Republican	3,015,071	214
"	Horatio Seymour	Democrat	2,709,615	80
1872	U. S. Grant	Republican	3,597,070	286
"	Horace Greeley*	Liberal	2,834,079	
"	Charles O'Conor	Democrat	29,408	
"	James Black	Temp'rance	5,608	
1876	R. B. Hayes	Republican	4,033,768	185
"	Sam'l J. Tilden	Democrat	4,285,992	184
"	Peter Cooper	Greenback	81,740	
"	G. C. Smith	Prohibition	9,522	
"	Scattering	.....	7,636	
1880	James A. Garfield	Republican	4,454,416	214
"	W. S. Hancock	Democrat	4,444,952	155
"	James B. Weaver	Greenback	308,578	
"	Neal Dow	Prohibition	10,305	
1884	Grover Cleveland	Democrat	4,874,986	219
"	James G. Blaine	Republican	4,851,981	182
"	B. F. Butler	Greenback	175,370	
"	John P. St. John	Prohibition	150,369	

*Mr. Greeley died before the Meeting of the Electoral College of 1872.

As neither candidate received the required majority in 1824, John Q. Adams was elected President by the House of Representatives.

Electoral Vote, 1888.

STATES.	1884. Blaine.	1884. Cleveland.	DEMOCRATIC.	REPUBLICAN.
Alabama		10		
Arkansas		7		
California	8			
Colorado	3			
Connecticut		6		
Delaware		3		
Florida		4		
Georgia		12		
Illinois	22			
Indiana		15		
Iowa	13			
Kansas	9			
Kentucky		13		
Louisiana		8		
Maine	6			
Maryland		8		
Massachusetts	14			
Michigan	13			
Minnesota	7			
Mississippi		9		
Missouri		16		
Nebraska	5			
Nevada	3			
New Hampshire	4			
New Jersey		9		
New York		36		
North Carolina		11		
Ohio	23			
Oregon	3			
Pennsylvania	30			
Rhode Island	4			
South Carolina		9		
Tennessee		12		
Texas		13		
Vermont	4			
Virginia		12		
West Virginia		6		
Wisconsin	11			
TOTAL	182	219		

Next Presidential Election November 6th, 1888.

Syllables Govern the World.

Now, is the Watchword of the Wise. Insure Now!

Now, is on the Banner of the Prudent, and Now in the time to Insure in The Washington.

Now, is the constant syllable ticking from the Clock of Time.

Now, is the time to take an Endowment Policy is The Washington.

Is your Life Insured? None will question the wisdom of immediate action. The Crisis of Man's Destiny is Now—a constantly recurring danger. What better time to Insure than Now?

L. H. BALDWIN,

[Manager for Maryland and Delaware, 8 Postoffice Ave., Baltimore, Md.

ALLEN HOFFMAN, General Agent for Harford County, Bel Air.

BUGGIES, DAYTONS AND ROAD CARTS,

Handsome, Stylish and Cheap.

I have now on hand a full assortment of good, strong and finely finished Buggies, Daytons and Road Carts, of the best makes, which I am offering

At Remarkably Low Prices.

☞Call and take a look at them, even if you don't want to buy now.

PAINTING and REPAIRING

done promptly, in the most satisfactory manner and at prices that will please you.

JOHN SMITH,

MANUFACTURER AND DEALER IN CARRIAGES,

11my6m BEL AIR, Md.

ESTABLISHED 1839.

Bullock's Pure Raw Bone.

We have on hand a large supply of Bone Dust and Dissolved Raw Bone, both of which are

GUARANTEED PERFECTLY PURE,

being made from Fresh Bones, collected daily in the city. Our Factory is open to inspection and we would be pleased to show it to farmers. Bullock's Bone has been used for many years by some of the best practical farmers of Harford county, who can speak for its good results. Among them we may mention Messrs. Wm. T. Sawyer, Wm. Woolsey, Thomas W. Hall, Henry D. Farnandis, James Farnandis, John Moores, Henry W. Archer, Emmor Morrison and many others. Also

Dissolved Pure Raw Bone, Glue, Neats Foot Oil &c.

FACTORY: WASHINGTON ROAD, WITHIN CITY LIMITS.

Also Agents for F. O. Norton's Rosendale and Bridges & Henderson's Round Top Cement.

JOHN BULLOCK & SON,

MANUFACTURERS.

71 SMITH'S WHARF, BALTIMORE, Md.

Harry Bateman & Co.,

DEALERS IN

CHOICE FAMILY GROCERIES

CIGARS AND TOBACCO.

MAIN STREET, Bel Air, Md.

Seeds! Seeds!

CHOICE

CLOVER AND ORCHARD GRASS SEED,

Stowell's Evergreen and Hyde's Egyptian Sugar Corn,

AND

Queen Tomato and Garden Seeds

of all kinds, grown by E. A. Bagley, for sale in any quantities and at Lowest Market Prices for First-Class Seeds by

P. F. BALL,

BEL AIR, Md.

NEW

PROVI ION STORE

MAIN STREET, BEL AIR,

Nearly Opposite the Store of J. G. Rouse.

The undersigned has opened a MEAT AND PROVISION STORE in Bel Air, where may be found at all times

FRESH AND SALT MEATS,

Poultry, Canned Goods,

VEGETABLES AND FRUITS IN SEASON.

I slaughter none but the best Beeves, Lambs, Sheep and Calves, and my meat is always fresh. I sell at the lowest living prices.

Public patronage solicited, with the assurance that satisfaction will be secured.

13ja J. NELSON DEMOSS, Agent.

Wagons Wagons!!

Cheaper than Ever.

We have given special attention to the Wagon trade and offer the celebrated

Studebaker Wagons

AND

"ACME"

Home-Made Pennsylvania Wagons,

At Lower Prices than wagons have ever been sold in Harford county, and we will hereafter have a

FULL STOCK of All Sizes,

both Thimble Skein and Iron Axles, at

LAPIDUM AND GLEN COVE,

to which we ask the especial attention of buyers.

☞Postoffice, and Telegraph with Telephone connection at Conowingo, Md. 6ap

SMITH & ALLEN,

Lapidum and Glencove.

Guggenheimer, Weil & Co.

FACTORY, Cor. Lombard and Liberty Sts., **STORE.** 109 E. Baltimore St.,

BALTIMORE.

HOLIDAY PRESENT,

of our own importation from VIENNA, PARIS AND LONDON.

LEATHER GOODS, DESKS, POCKET BOOKS, PORTFOLIOS.

FINE AND FANCY WRITING PAPERS.

☞WEDDING INVITATIONS A SPECIALTY. 1hnov

1878 First Marble Yard in the County. 1888

J. C. TAYLOR,

PRACTICAL

MARBLE WORKER,

JARRETTSVILLE, MD.

MONUMENTS,

Tombs,

HEADSTONES, &c.,

made to order, at short notice and at moderate prices.

Having obtained a complete knowledge of my business in all of its details, in the best establishments of the cities, and with eight years' experience on my own account, I am confident that I can give satisfaction.

Tombstones of various designs always on hand, ready to be completed and erected in a few days. Work delivered and erected in any part of the county. Cemetery lots enclosed with curbing in the best manner. Enquiries by mail promptly answered. Designs and estimates furnished free of charge. 18ap

Whiteford's Hotel,

—SOUTHEAST CORNER—

CALVERT and PLEASANT STS.,

BALTIMORE, MD.

THOROUGHLY RENOVATED & REFURNISHED

Will be pleased to have my friends call.

Having established a Wholesale and Retail Department, I am prepared to furnish Wines, Liquors and Cigars in quantities to suit customers.

Oysters Served in Every Style.

The finest Oysters in the market on the half shell

J. M. WHITEFORD,

Formerly of Six-Mile House, Harford Road, oct28 PROPRIETOR.

B. H. BARNES,

ABERDEEN, Md.

Lumber! Lumber!!

A full supply of Lumber and Building Material, wholesale and retail, at the lowest prices, such as White Pine, Hemlock and Yellow Pine, Bill Stuff, Scantling, Joists, etc., White Pine, Cypress and Yellow Pine German Siding, White Pine & Siding, three kinds. Also Clear Beveled Siding, Georgia, Virginia and North Carolina Flooring, Ceiling, Wainscoting and Laths; Shingles, 18 and 24 inch White Pine, 20 and 24 inch Cypress. A full supply in stock and made to order. Doors, Sash, Frames, Moulding. All kinds of Finishing Lumber.

☞Call deliver by Pennsylvania Railroad or any of its branches, and by the B. & O. Railroad. Send for prices, or call and examine our stock.—You will find it to your interest to do so.

18ap B. H. BARNES.

HOTEL PHILBIN,

ON THE EUROPEAN AND AMERICAN PLAN

Gay Street, near Baltimore.

BEST ROOMS IN THE CITY.

ONE MINUTE'S WALK FROM CITY HALL

EVERYTHING NEW.

THOROUHGHLY LIGHTED AND VENTILATED.

FIRST-CLASS DINGING-ROOMS.

THOMAS PHILBIN, Prop'r.

☞First-Class Dinner every day, 12 to 4 o'clock, 35 cents. 11jely

JACOB C. KENNEDY. WM. T. BILLINGSLEA.

KENNEDY & BILLINGSLEA,

—GENERAL—

Blacksmiths & Horse Shoers

Bond Street, near Bel Air Turnpike, Bel Air, Md.

CARRIAGES, WAGONS, AGRICULTURAL IMPLEMENTS, &c., repaired promptly.

☞Having reduced our prices on HORSE SHOEING AND BLACKSMITHING in general, we are prepared to do work on short notice and most accommodating terms.

☞Particular attention paid to HORSE SHOEING.

☞Satisfaction guaranteed in every case. 8jan

A. KEUCHEL,

—PRACTICAL—

Watch and Clock Maker,

MAIN Street, Near Richardson & Son's Drug Store, Bel Air.

Thanking my friends and former customers for the patronage heretofore extended to me, I respectfully inform them that I have reopened a store at the above place, where I will be pleased to see them again. Always on hand a full assortment of

WATCHES, CLOCKS, OPTICAL GOODS, JEWELRY, &c.

☞Repairing promptly attended to. 20je

H. S. MILLER & Co.,

—MANUFACTURERS OF—

PURE

Animal Bone Fertilizers,

Harvest Queen Phosphate

—AND—

Standard Pure Bone Super-Phosphate,

PURE

Ground Bone and Bone Meal.

FACTORY AND PRINCIPAL OFFICE:

ON PASSAIC RIVER, NEWARK, N. J.

BRANCH OFFICE:

202 - 206 BUCHANAN'S WHARF,

BALTIMORE, Md.

☞Our Goods are for Sale in Harford county by Charles R. St. Clair, Federal Hill, W. Smithson Forwood, Bel Air, C. C. Pusey & Co., Havre de Grace, James R. Whiteford, Cambria, Roe & Tucker, Forest Hill, John Lamb, Upper Cross Roads, James F. Beatty, Black Horse. Also by Charles R. Markley, Laurelville, Baltimore county, and T. Z. H. Murphy, Woodbine, Pa.

Also by J. B. HANWAY, Jopps, B. & O. Railroad. 10feb

ORCHILLA GUANO

The Great Soil Enricher.

BY ANALYSIS EQUAL TO BONE.

TO THE FARMERS OF HARFORD COUNTY:

We hereby give notice to the Farmers of Harford County that we have appointed Mr. B. F. MINNICK, HICKORY P. O., our General Agent for the sale of ORCHILLA GUANO throughout the entire county. ORCHILLA will still maintain its high standard of Purity, and points with pride to its effect on the Corn crop just gathered, as showing what it is capable of doing in Harford county. Mr. Minnick will deliver the Guano at all points, either, in single ton or car-load lots, at the exceptionally low price of **$21 per ton.** Give it a trial.

☞For Sale at all the principal stations in Harford county. All orders promptly attended to.

R. A. WOOLDRIDGE & Co., Importers,

BALTIMORE, MD.

☞Send for one of our Hagerstown Almanacs. 27Jan

LAPIDUM AND GLENCOVE.

With more experience and better facilities, we hope to accommodate the public better, and to sell cheaper this year than last, and we offer

FERTILIZERS,

INCLUDING

Horner's, Smith & Allen's,

AND OTHER BRANDS OF

Pure Bone Dust, Phosphates, S. C. Rock, Kainit, Orchilla Guano, &c.,

At Lower Prices than Heretofore. Also Full Stock of

Lumber, Sash, Doors, Blinds, Mouldings, &c.

COAL, LIME, SALT, HAIR,

Baling and Barb Wire, Nails, Clover Timothy and other Seeds, &c.

Agricultural Implements,

—INCLUDING—

Hay Tedders, Self-Dumping Hay Rakes, Riding and Walking Cultivators, Reapers, Binders, Mowers, &c.

☞All the above we buy outright, and positively do not sell any goods on commission; hence our advantage over others for giving you the lowest possible prices. Thanking our friends for the liberal patronage extended to us in 1887, we respectfully ask a continuance of it.

☞**Cash Paid for Grain, Hay and other Produce.**

Smith & Allen,

LAPIDUM AND GLENCOVE.

☞**Postoffice, Telegraph with Telephone Connection at Conowingo, Md.** 6ap

Emmart, Wightman & Co.

MANUFACTURERS OF

CANS AND SOLDER FOR PACKERS,

SELLERS OF

CANNED GOODS.

LIBERAL ADVANCES, SALES GUARANTEED. | **J. F. WELLS AND B. W. HERRING, Agents at Aberdeen, Md.**

Office and Factory 619 and 621 S. Caroline St., Baltimore.

The Chesapeake Guano Co.,

Main Office, No. 21 Postoffice Avenue,

BALTIMORE, Md.

We would call the attention of farmers to the Reliable Brands of Fertilizers manufactured by us, which have met with the unqualified approval of the most progressive and careful farmers in all parts of the country. These will be found adapted to the various crops and soils, and must certainly bring good results.

CHESAPEAKE -:- GUANO,

For wheat and all crops where immediate results and permanent improvement of the soil are desired. Read what one of the largest and most intelligent farmers in Virginia says:

FRONT ROYAL, Va., July 8th, 1886.—*Gentlemen:* Replying to your inquiry as to the result from the use of the Chesapeake Guano bought of you last season, I take pleasure in saying I have just reaped the heaviest crop of wheat from the land on which I used it, that I ever raised in an experience of 40 years farming. I sowed it beside other goods of equal cost, and have no hesitancy in saying the Chesapeake made decidedly the best wheat, and I shall use it largely this fall.

Very truly, yours, J. H. DOWNING.

Ammoniated Alkaline Phosphate,

A special compound for Tobacco, Tomatoes, Potatoes, and all garden vegetables. No mistake can be made in buying this excellent fertilizer.

Ammoniated Bone Superphosphate,

FOR GRAIN OF ALL KINDS.

Alkaline Dissoled Bone,

Containing a large percentage of Bone Phosphate and Potash.

Dissolved Bone Phosphate,

Containing Available Phosphoric Acid, 14 to 16 per cent.

We also manufacture W. S. Symington's

ORIOLE FERTILIZERS—BONE AND POTASH COMPOUND, &c.,

and supply on order GROUND RAW BONE, KAINIT, MURIATE, NITRATE OF SODA AND LAND PLASTER.

☞Representative men wanted as agents in each neighborhood. Apply to

WM. M. EDELIN, Fallston, Md.,

22je **Who is our Representative for