Chestertown BAKERY.

EVERY PERSON SHOULD LOOK TO HIS OWN INTEREST.

THOSE in want of *CAKE and CONFECTIONARY* for the coming Holidays, should not forget to call at HUDGINS' BAKERY, where Cakes are made up in style surpassed by no other Bakery in Kent county,

SUCH AS

Fine Lady Cakes, French Wine Cakes, Almond Drops, Jelly Cake of different kinds, New Year Tea Cake, Cakes for Parties, in fact

CAKES OF DIFFERENT KINDS, such as you will find in a similar establishment in the City. Also, a full assortment of

Confectionary of all Kinds.

Nuts,	Kisses,	Raisins,
Currants,	Dates,	Figs,
Prunes,	Citron,	Candies.

BREAD, RUSK, BISCUITS, AND PIES, FRESH EVERY DAY.

☞ Our Mince Pies are delicious—just try them.

Thankful for past favors, he respectfully asks a continuance of the Public patronage.

WASHINGTON HUDGINS,
Main St., nearly opposite Post Office.

N. B.—Cakes at Retail, Wholesale and by the Barrel. Dec. 19, 1863.

MARYLAND:
Kent County Orphan's Court,
DECEMBER 19, 1865.

On the application of James A. Skirven, Executor of Susan Frances Skirven, late of Kent county, deceased:

Ordered, That he give the notice required by law for creditors to exhibit their claims against the said deceased, in Kent county, Maryland, and that the same be published once in each week for the space of three successive weeks, in "*The Chestertown Transcript*," printed and published in Kent county.

In testimony that the foregoing is truly copied from the minutes of the proceedings of the Orphans' Court of the county aforesaid, I have hereunto set my hand and the seal of office affixed this 19th day of December, 1865.

SEAL

Test: JOS. P. IRELAND,
Register of Wills for Kent county.

In compliance with the above order, this is to give notice, that the subscriber, of Kent county, hath obtained from the Orphans' Court of Kent county, in Maryland, letters of Administration on the personal estate of

SUSAN FRANCES SKIRVEN,

late of Kent county, deceased. All persons having claims against the deceased, are hereby warned to exhibit the same, with the vouchers thereof legally authenticated to the subscriber

On or before the 12th day of July, 1866; they may otherwise by law be excluded from all benefit of said estate.

Given under my hand this 19th day of December, 1865.

JAMES A. SKIRVEN,
Executor of Susan Frances Skirven, dec'd.
December 23, 1865—4t.

MARYLAND:
Kent County Orphans' Court,
JANUARY 9, 1866.

On the application of William H. Ayres, Executor of John C. Ayres, late of Kent county, deceased:

Ordered, That he give the notice required by law for creditors to exhibit their claims against the said deceased, in Kent county, Maryland, and that the same be published once in each week for the space of three successive weeks, in '*The Chestertown Transcript*,' printed and published in Kent county.

In testimony that the foregoing is truly copied from the minutes of the proceedings of the Orphans' Court of the county aforesaid, I have hereunto set my hand and the seal of office affixed this 9th day of January, 1866.

SEAL

Test. JOS. P. IRELAND,
Register of Wills for Kent county.

In compliance with the above order, this is to give notice, that the subscriber, of Kent County, hath obtained from the Orphans' Court of Kent county, in Maryland, letters of Administration on the personal estate of

JOHN C. AYRES,

late of Kent county, deceased. All persons having claims against the deceased, are hereby warned to exhibit the same, with the vouchers thereof legally authenticated to the subscriber

On or before the 9th day of August, 1866; they may otherwise by law be excluded from all benefit of said estate.

Given under my hand this 9th day of January, 1866.

WILLIAM H. AYRES,
Executor of John C. Ayres, dec'd.
January 13, 1866—4t.

MARYLAND:
Kent County Orphans' Court,
JANUARY 16, 1866.

On the application of Sarah A. Fiddis, Executrix of Benjamin R. Fiddis, late of Kent county, deceased,

ORDERED, That she give the notice required by law for creditors to exhibit their claims against the said deceased, in Kent county, Md., and that the same be published once in each week for the space of four successive weeks, in The Chestertown Transcript, printed and published in Kent county.

In testimony that the foregoing is truly copied from the minutes of the proceedings of the Orphans' Court of the county aforesaid, I have hereunto set my hand and the seal of office affixed this 16th day of December, 1866.

SEAL

Test. JOS. P. IRELAND,
Register of Wills for Kent county.

In compliance with the above order, this is to give notice, that the subscriber, of Kent county, has obtained from the Orphans' Court of Kent county, in Maryland, letters testamentary on the personal estate of

BENJAMIN R. FIDDIS,

late of Kent county, deceased. All persons having claims against the deceased, are hereby warned to exhibit the same, with the vouchers thereof legally authenticated to the subscriber,

On or before the 16th day of August, 1866; they may otherwise by law be excluded from all benefit of said estate.

Given under my hand this 16th day of January, 1866.

SARAH A. FIDDIS,
Executrix of Benj. R. Fiddis, dec'd.
January 20, 1866—4t.

CARPETS! CARPETS!!

ALL WOOL INGRAIN, Wool Filling, do., Cotton Chain Rag, and Hemp Mixed Carpetings, just received, and for sale at moderate profits, by W. A. VICKERS,
Dec. 23, 1865. People's Popular Store.

FOUTZ'S CELEBRATED Horse and Cattle Powders.

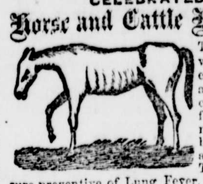

These Powders will strengthen the Stomach and Intestines, cleanse them from offensive matter, and bring them to a healthy state. They are a sure preventive of Lung Fever, and a certain remedy for all Diseases incident to the Horse, such as Glanders, Yellow Water, Distemper, Founder, Heaves, Slavering, Coughs, Fevers, Loss of Appetite and Vital Energy, &c.

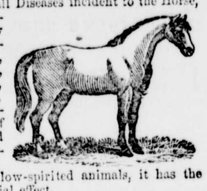

In poor, low-spirited animals, it has the most beneficial effect.

The use of them improves the wind, strengthens the Appetite, and gives to the Horse a fine, smooth and glossy skin—thus improving the appearance, vigor and spirit of this noble animal.

FOR MILCH COWS.

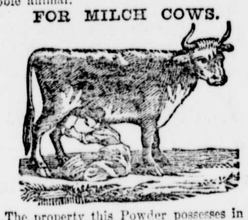

The property this Powder possesses in increasing the quantity of Milk in Cows, gives it an importance and value which should place it in the hands of every person keeping a Cow. By actual experiment it has proven that it will increase the quantity of Milk and Cream twenty per cent., and make the Butter firm and sweet. In fattening Cattle, it gives them an appetite, loosens their hide and makes them thrive much faster.

HOGS.

In all Diseases of the Swine, such as Coughs, Ulcers in the Lungs, Liver, &c. By putting from half a paper to a paper of these Powders in a barrel of Swill, the above Diseases can be cured or entirely prevented. By using these Powders the Hog Cholera can be prevented.

Price 25 cts. per Paper, or 5 Papers for $1.

PREPARED BY

S. A. FOUTZ & BRO.,

AT THEIR

WHOLESALE DRUG AND MEDICINE DEPOT,
No. 116 Franklin St., Baltimore, Md.

For Sale by Druggists and Storekeepers throughout the United States.

For sale by John L. Stam and Simon Wickes, Chestertown.

SHRINER'S BALSAMIC COUGH SYRUP.

For Coughs, Colds, Croup, Whooping Cough, Asthma, Bronchitis, Spitting of Blood, Pain and Weakness of the Breast, Difficulty of Breathing, &c.

This Syrup is a purely VEGETABLE COMPOUND. It is pleasant to take, and never does injury; but owing to its purifying qualities, must do good under any circumstances. Its effect is truly wonderful—soothing, calming and allaying the most violent Coughs; Purifying, Strengthening and Invigorating the whole System; calming and soothing the nerves; aiding and facilitating Expectoration, and healing the Diseased Lungs, thus striking at the root of Disease, and driving it from the System.

CROUP.

No child need die of Croup, if this Syrup is properly used and used in time. Mothers having croupy children should watch the first show of the Disease, and always keep this Remedy at hand.

For Coughs and Measels, this Syrup is most excellent. Experience has proven that it is equalled by no other Preparation.

Price 50 cents per Bottle.

Prepared by S. A. FOUTZ & BRO. at their Wholesale Drug and Medicine Depot, No. 116 Franklin St., Baltimore, Md. For sale by JOHN L. STAM. and SIMON WICKES, Chestertown, Md.,

And Druggists and Storekeepers throughout the United States.

FOUTZS' MIXTURE,

The Best Liniment for Man and Beast Now in Use.

This is a safe and reliable Remedy for the cure of Rheumatism, Painful Nervous Affections, Sprains, Burns, Swellings, and all Diseases requiring an external application on Man.

On Horses it will never fail to cure Poll Evil, Fistula, Old Running Sores, or Sweeney, if properly applied. For Sprains, Bruises, Scratches, Cracked Hoofs, Chafes, Saddle or Collar Galls, Cuts or Wounds, it is an Infallible Remedy. Try it, and be convinced of its efficacy.

RHEUMATISM.

Persons afflicted with this Disease, no matter of how long standing can be promptly and effectually cured by using this Mixture. There is nothing in the world so sure and so good to take away bad Corns and cure Frost Bites, as this Preparation. Try it and satisfy yourselves.

Price 35 and 75 cents a Bottle.

Prepared by S. A. FOUTZ & BRO., at their Wholesale Drug and Medicine Depot, No. 116 Franklin St., Baltimore, Md. For sale by JOHN L. STAM and SIMON WICKES, Chestertown, Md.

The above Medicines can be had at manufacturers prices of John L. Stam and Simon Wickes, Chestertown, Md.; Johnson, Holloway & Cowden, Philada.; J. J. Bender & Co., Pittsburg, Pa.; Laughlin & Bushfield, Wheeling, Va. May 6, 1865—y

---

CHEAP GOODS.

A. J. REES. J. A. BURGESS.

Abel J. Rees & Co.,

WHOLESALE AND RETAIL
Dealers in

DRY GOODS, GROCERIES,
HARDWARE, QUEENSWARE,
BOOTS, SHOES, HATS, CAPS,
PAINTS, OILS, PROVISIONS,
DRUGS, SEGARS, TOBACCO,
Superior Old Rye & Common
Whiskies,
BRANDIES, WINES,
CHAMPAIGNS, GINS, &c., &c.

Rees' Corner,
Kent county, Md., Dec. 17, 1864.

To Sportsmen.

POWDER AND SHOT and sporting ammunitions—on hand and for sale by ABEL J. REES & CO.
Rees' Corner, Dec. 17, 1864.

MARYLAND:
KENT COUNTY ORPHANS' COURT,
DECEMBER 26, 1865.

On the application of James A. Morris, Administrator of Richard Eaton, late of Kent county, deceased,

ORDERED, That he give the notice required by law for creditors to exhibit their claims against the said deceased, in Kent county, Md., and that the same be published once in each week for the space of four successive weeks, in *The Chestentown Tenscript* printed and published in Kent county.

In testimony that the foregoing is truly copied from the minutes of the proceedings of the Orphans' Court of the county aforesaid, I have hereunto set my hand and the seal of office affixed this 26th day of December, 1865.

SEAL

Test. JOS. P. IRELAND,
Register of Wills for Kent county.

In compliance with the above order, this is to give notice, that the subscriber, of Kent county, has obtained from the Orphans' Court of Kent county, in Maryland, letters testamentary on the personal estate of

RICHARD EATON,

late of Kent county, deceased. All persons having claims against the deceased, are hereby warned to exhibit the same, with the vouchers thereof legally authenticated to the subscriber,

On or before the 19th of July, 1866; they may otherwise by law be excluded from all benefit of said estate.

Given under my hand this 26th day of December, 1865.

JAMES A. MORRIS,
Adm'r. of Richard Eaton, dec'd.
December 30, 1865—4t.

NOTICE.

BOOT AND SHOE STORE,
No. 159 W. Pratt St.

SINCE the death of the late HENRY PECK and hereafter, the business will be continued by S. P. RHODES at the Old Stand,

159 WEST PRATT STREET, BALT.

We have all the old Measures, Books and Lasts, so any of our country customers can have their orders filled by sending their name and address. We will guarantee to please, as we use the best material and good workmen, and sell at the lowest prices, wholesale and retail. S. P. RHODES & CO.

Baltimore, June 24, 1865—6m.

CAKE TURNERS, Egg Whips, Basting Spoons, Flesh Forks, Wire Ladles, Skimmers, Iron and Tin Dippers, Dust Pans, Coffee and Tea Pots, Candle Sticks, Lamps and Lanterns, for sale at the Tin and Stove Store.

May 14 *J. K. ALDRIDGE.*

Great Bargains!

GREAT BARGAINS! GREAT BARGAINS!

ATTENTION IS INVITED TO OUR *LARGE STOCK OF*

CLOTHING

AND

FURNISHING GOODS;

Also, Hats, Caps, Boots, Shoes, &c., which I will sell lower than any other house in Chestertown. Remember

I. Frank's Clothing Store,
Under the Vosbell House.

B. STRAUSS,
October 28, 1865. Salesman.

TIN-WARE MANUFACTORY.

ROOFING AND SPOUTING, STOVES, &c.

JOHN K. ALDRIDGE

RESPECTFULLY informs the public that that he has now on hand a varied and selected assortment of Tin-ware of his own and other manufacture, which he is selling cheap. He would call particular attention to his

Kitchen Lamps.

Something which should be found in every family.

ROOFING AND SPOUTING done at short notice, and in the very best workman-like manner.

STOVES OF EVERY DESCRIPTION.
Cooking Stoves.

The Niagara and Wm. Penn Cook Stoves, (something new,) the Continental Extended, for wood or coal; Daylight, Lehigh, Congress Complete, Planter, &c., guarantied to give satisfaction.

Parlor, Hall, Office and Chamber Stoves, of every description, all of which will be sold low. Everything in the Stove and Tin line that is found in the best country establishments.

☞ All orders left at the store will be attended to promptly. *TERMS CASH.*

JOHN K. ALDRIDGE.
Chestertown, May 27, 1862—y.

Fall and Winter

MEN'S, YOUTHS' AND BOY'S

Clothing.

A complete assortment, unsurpassed in quality and style, just received, and we have the pleasure to announce to the Public that we are enabled to sell at

LESS THAN CITY PRICES!

Be sure to call at

L. Mastbaum's Store

and purchase your Fall and Winter Clothing and Furnishing Goods, and save at least 20 per cent. L. MASTBAUM.

M. TURKHEIMER, Salesman.
Chestertown, Nov. 4, 1865.

THE NEW YORK OBSERVER,

A WEEKLY Religious and Secular Newspaper for the Family and the Fireside, will soon enter on its *Forty-fourth year* of publication. True to the Church, the Constitution, and the Union, it is calculated to edify and please both old and young.

All *new subscribers* paying us in advance for 1866 shall have their names immediately entered, and the Observer will be sent to them UNTIL JANUARY FIRST, GRATIS!

Subscribe *soon*, as the *free papers* will commence when the names are entered.

Sample copies to any address *free*.

Terms, $3.50 a Year in advance.

SIDNEY E. MORSE, JR. & Co.,
37 Park Row, New York.
October 21, 1865—4t

COAL HODS, Shovels and Pokers—for sale by J. K. ALDRIDGE.

A. W. SPARKS & SON'S COLUMN.

1865. October 28. 1865.

A LARGE AND WELL SELECTED *STOCK OF*

FALL AND WINTER GOODS!

Just received!

AND WILL BE SOLD

AT SMALLER PROFITS

THAN EVER BEFORE!!

STORE-ROOM

Opposite the Protestant Episc. Church,

WHERE ALL PERSONS IN WANT OF GOODS OF ANY AND EVERY DESCRIPTION CAN BE ACCOMMODATED. NONE NEED GO AWAY EMPTY HANDED, BUT ALL CAN BE SUPPLIED.

The largest & finest

STOCK OF

Dress Goods

EVER BEFORE OFFERED.

Black Silks,	*Sack Flannels,*
All Wool Delaines,	*Heavy & fine Shawls*
Different shades;	*Balmoral Skirts,*
Rich Plain and	*The Latest and*
Fancy Poplins;	*Prettiest Styles Calicoes & Ginghams,*
&c., &c.,	*From 25 to 37 cts.*
Very Cheap!	

BLACK AND FANCY CLOTHS,

A FINE ASSORTMENT,

SUITABLE FOR

LADIES

AND CHILDRENS CLOAKS.

A COMPLETE ASSORTMENT OF

GOODS

Of every Description

And Variety!

Notions.

Hosiery, Gloves, Nubias, Hoods,

ALL VERY CHEAP.

Boots and Shoes.

Particular attention is called to their Stock of Boots and Shoes.

MEN'S AND BOYS' BOOTS,

LADIES & MISSES BALMORALS,

YOUTHS & CHILDRENS SHOES.

Hats and Caps.

A FINE ASSORTMENT, OF THE LATEST STYLE AND FINISH.

No. 1 Floor and Table Oil Cloths.

HARDWARE,	TINWARE,
QUEENSWARE,	HOLLOW-WARE,
GLASSWARE,	IRONWARE,
STONEWARE,	WOODENWARE.

Tobaccoes,

GROCERIES, &c.

☞ *THE BEST AND CHEAPEST PLACE IN TOWN TO HAVE YOUR ORDERS FILLED, IS AT*

A.W. Sparks & Son's

Preparing for Immediate Publication, in 1 vol. 8o. Paper 75c., Flex. cl., $1, Law Sheep, $1 50.

THE NEW CONSTITUTION
Of the State of Maryland,

Adopted by the Constitutional Convention.

With Marginal Notes and References to Acts of Assembly, and Decisions of the Court of Appeals, and an Elaborate Index to each Article and Section

By EDWARD OTIS HINKLEY, Esq.,
of the Baltimore Bar.

Preparing for early publication, uniform with Code, in 1 vol. 8o. paper $3, Law Sheep $4.

A SUPPLEMENT

TO THE MARYLAND CODE,

Containing all the General and Local Laws, passed by the Legislature at the January Session, 1864, arranged under their proper titles, to correspond with the Code, accompanied with accurate tables, showing at a glance, the articles and sections of CODE, repealed or amended, with references to the chapter and section, by which amended or repealed, to which is added, in an Appendix, the private acts and resolutions. The whole carefully indexed,

By Lewis Mayer, Esq.,
of the Baltimore Bar,

To which will be added, the New Constitution of Maryland, with marginal notes, references, &c., by Edward Otis Hinkley, Esq., of the Baltimore Bar.

By thus continuing to publish, in a *cheap form*, a SUPPLEMENT, at the close of each session, the purchasers of the Code are enabled to possess all the Legislation of the State in regular order, at a very moderate price.

Nearly ready, in 1 vol. of about 2000 pages, double column 8o., price $10,

The Debates and Proceedings of the Maryland Constitutional Convention.

Now ready, in 1 vol. of nearly 800 pages, printed on fine paper and well bound, price $4.

Published by Authority.

The Laws of Maryland,

Made and passed by the General Assembly at the January Session, 1864.

The importance of the Legislation of the late session of the Legislature, affecting as it does the interests of every one in the State, renders it a matter of the greatest moment to each individual and Corporation to have preserved in a convenient and accessible form, the Act on which their rights and interests depend.

Preparing for publication, in 1 vol. 8o., uniform with the Code,

A Digest of the Decisions,

J. MURPHY & CO.,
Publishers of the Maryland Code, &c.,
182 Baltimore Street, Baltimore.
November 26, 1864.

GODEY'S

Lady's Book.

The Fashion Magazine of the World.

LITERATURE, Fine Arts and Fashions. The most magnificent Steel Engravings. Double Fashion Plates. Wood engravings on every subject that can interest ladies. Crochet knitting, Netting, Embroidery, Articles for the Toilet, for the Parlor, the Boudoir, and the Kitchen. Everything, in fact, to make a COMPLETE LADY'S BOOK.

MARION HARLAND,
Authoress of 'Alone,' 'Hidden Path,' 'Moss Side,' 'Nemesis,' and 'Miriam,'

writes for Godey each month, and for no other magazine. We have also retained all our old and favorite contributors.

Terms of Godey's Lady's Book for 1865.

(From which there can be no deviation.)

The following are the terms of the Lady's Book for 1865. At present, we will receive subscribers at the following rates. Due notice will be given if we are obliged to advance, which will depend upon the price of paper.

One copy one year, $3.00.
Two copies one year, $5.50.
Three copies one year, $7.0.
Four copies one year, $10.00.
Five copies one year, and an extra copy to the person sending the club, $14.
Eight copies one year, and an extra copy to the person sending the club, $21.
Eleven copies one year, and an extra copy to the person sending the club, $27.50.
Additions to any of the above clubs, $2.50 each subscriber.
Godey's Lady's Book and Arthur's Home Magazine will be sent, each one year, on receipt of $4 00.
We have no club with any other Magazine or newspaper.
The money must all be sent at one time for any Club. Address

L. A. GODEY,
N. E. corner Sixth and Chestnut sts.,
Nov. 19, 1864. Philadelphia.

American Agriculturist

FOR THE FARM,
GARDEN, AND HOUSEHOLD.

A THOROUGH-GOING, RELIABLE, and PRACTICAL Journal, devoted to the different departments of SILK CULTURE—such as growing FIELD CROPS; ORCHARD and GARDEN FRUITS; GARDEN VEGETABLES and FLOWERS; TREES, PLANTS, and FEOWERS for the LAWN or YARD; care of DOMESTIC ANIMALS, &c., &c., and to HOUSEHOLD LABORS. It has also an interesting and instructive department for CHILDREN and YOUTH.

A full CALENDAR OF OPERATIONS every month.

THREE to FOUR HUNDRED, or more, illustrative ENGRAVINGS appear in each volume.

Over TWELVE HUNDRED plain, practical, instructive articles and useful items, are given every year.

The Editors and Contributors are all PRACTICAL WORKING MEN.

The teachings of the AGRICULTURIST *are confined to no State or Territory, but are adapted to the wants of all sections of the country—it is, as it name indicates, for the whole* AMERICAN CONTINENT.

TERMS—INVARIABLY IN ADVANCE

One copy, one year.....$1 00
Six copies, one year..... 5 00

Ten or more copies one year, **80** cents each.

Postage anywhere in the United States and Territories must be paid by the subscriber, and is *only six cents a year*, if paid in advance at the office where received.

All business and other communications should be ddressed to the Editor and Proprietor.

ORANGE JUDD,
41 Park-Row, New York City.
Jany. 9, 1864.

COAL——Having contracted for several cargoes of coal, we are prepared to deliver at any of the landings on the Chesapeake or its tributaries, Chester River or Creeks in quantities.

REES & BURGESS.
Orders received at Rees' Corner, by A. J. REES & CO.

Rhodes,

Successor to the late H. Peck,

BOOT AND SHOE ESTABLISHMENT,
No. 159 Pratt street, Baltimore.

BOOTS AND SHOES.

In soliciting the patronage of the inhabitants of Baltimore, in the above business, asks to invite their attention to a few plain facts in connection with the art of Boot and Shoe making, and particularly to the fitting of the same. Being fully convinced that the pain and inconvenience under which so many persons suffer arises from unequal pressure on certain portions of the feet, which causes corns, bunnions, and other unnatural formations of the foot, may be removed with due attention to the formation of the boot or shoe.

S. P. RHODES
guarantees
A GOOD AND EASY FIT.

Each article being made under my own superintendence. It is an indisputable fact that corns and bunnions are caused by unequal pressure on the foot; if the boot or shoe, therefore, be not formed according to the position of the foot when the weight of the body presses upon it, there must of necessity, be an unequal pressure, which, with the friction occasioned by walking, irritates and produces those afflictions. Hence, it is from the boots or shoes not fitting the foot properly a defect solely to be attributed to the manufacturer, who may not possess sufficient knowledge of his business, that has caused so many to suffer from the ignorance of the few, both in health and wealth; in the former instance by the pain occasioned by corns, &c., and in the latter by compelling persons to cut their boots and shoes to give ease, or sacrifice such articles before they are half worn out, and inflicting grievous wrong upon the public at large, in regard to that essential point—the properly fitting of the foot.

Boot making ought to be regarded as an important science, although it is generally considered as a very simple business. This arises from the great number of boot and shoe sellers, not manufacturers, many of whom are not in the slighest degree acquainted with the making of either; and many of the articles sold by such persons are frequently made from the one last, as if all person's feet were precisely the same shape, a thing as utterly impossible as it is to see two persons with precisely the same features. The fact, is they are made for sale, and the comfort of the purchaser is not in the slightest degree attended to, while the material is frequently the very worst, the workmanship inferior, cheapness being the only point considered; but it often turns out the dearest. S. P. Rhodes will not adopt that course, and assures those who favor him with a trial, that the article shall be manufactured of the best material, and best workmanship, and the lowest remunerative prices.

I have now on hand a fine lot of

GENT'S BOOTS, SHOES AND GAITERS.

I take the draft of your foot, so the boot or shoe is shaped to it. Corns cut, and all other imperfections of the feet attended to, without causing the slighest pain.—Persons waited on at their own houses.

Remember the old stand,

No. 159 WEST PRATT STREET.

S. P. RHODES

successor to the late HENRY PECK, who successfully carried on the above business for over fifty years. All measures, books and lasts kept, and I hope the old customers and the public in general will give me a trial.

December 9, 1865—3m.

BIBB & CO.'S

RE-IMPROVED OLD DOMINION COOK STOVE

IS especially adapted to the wants of our country friends, burning either wood or coal, very durable, and quick in its operation. We are now selling at reduced prices! We would call special attention to our celebrated

GEM PARLOR STOVE,

the most beautiful in appearance and the most effective heater ever invented! We have besides, the largest and best selected stock of COOKING AND HEATING STOVES, of first-class patterns, in the City! Also, Agricultural Caldron Furnaces and Farmers' Boilers, of all sizes!

Old Stoves taken in exchange and repairs for all kinds of Stoves constantly on hand, at

Bibb & Co.'s,
BALTIMORE STOVE HOUSE,
39 Light Street, Baltimore, Md.
September 2, 1865—3m.

CHRISTMAS GOODS.

C. W. WARREN respectfully informs his friends and the public that he has just opened a nice assortment of all kinds of *GOODS FOR CHRISTMAS*, which will be sold low for Cash.

Kennedyville, Dec. 9, 1865.

WOOL WANTED,

BY

Abel J. Rees & Co.,

For which the highest market price will be paid in CASH at REES' CORNER, Md.

May 27, 1865.

SPECIAL NOTICE.

A. W. SPARKS & SON would call particular attention to their large stock of **Black and Fancy Cloths & Cassimeres,** suitable for Ladies Coats and Men's and Boys wear. Also one of the best stocks of SHAWLS and BLANKETS ever offered in Chestertown. Call in and see.

A. W. SPARKS & SON.

Ladies Silk Scarfs and Neck Ties,
Black Lace Veils,
Belts and Buckles,
Linen Collars and Cuffs,
Hoods and Sontags,
Black and Colored Cloth Gloves,
Tinsel Cord and Fancy Buttons,
Ornaments and Buttons for Coats.

Chestertown, December 23, 1865.

Call in

AND SEE one of THE PRETTIEST and CHEAPEST Stocks of

CHRISTMAS GOODS

in Chestertown. NUBIAS, HOODS, CLOUDS, SONTAGS, BREAKFAST SHAWLS, SCARFS, &c., at A. W. SPARKS & SON'S.

December 16, 1865.

SUGAR and BREAD BOXES for sale by
May 14. J. K. ALDRIDGE.

The Magazine for the Times.

PETERSON'S MAGAZINE.

The Best and Cheapest in the World for Ladies.

THIS Popular Monthly Magazine will be greatly improved for 1862. It will contain

One Thousand Pages Reading!
Fourteen Splendid Steel Plates!
Twelve Colored Fashion Plates!
Twelve Colored Berlin Work Patterns,
Eight Hundred Wood Cuts!
Twenty-four Pages of Music!

All this will be given for only TWO DOLLARS a year, or a dollar less than Magazines of the class of "Peterson's." Its

Thrilling Tales and Novelettes

Are the best published anywhere. *All the most popular writers are employed to write originally for 'Peterson.'* In 1862, in addition to its usual quantity of shorter stories, Four Original Copyright Novelets will be given, by Ann S. Stephens, Carry Stanley, Charles J. Peterson, and Frank Lee Benedict. It also publishes

Fashions Ahead of All Others.

Each number in addition to the colored plate, gives Bonnets, Cloaks and Dresses engraved on Wood. Also, a Pattern, from which a Dress, Mantilla, or Child's Dress can be cut out, without the aid of a mantua maker. Also several pages of Household and other Receipts.

⁂ It is the best Lady's Magazine in the world.

☞ *Try it for One Year.* ☜

TERMS—Always in Advance.

One Copy, one Year,	$ 2.00
Three Copies, for One Year;	5.00
Five Copies, for One Year,	7.00
Eight Copies, for One Year,	17.00
Sixteen Copies for One Year,	20.00

☞ *Premiums for Getting up Clubs.*

Three, Five, Eight or more copies make a Club. To every person getting up a Cub of Three, Five, Eight or Twelve copies an extra copy of the Magazine for 1862 wi be given. To every person getting a Cub of Sixteen wo extra copies of the Magazine for 1862. wi be sent. Address, post-paid,

---

THE

SCIENTIFIC AMERICAN
FOR 1865!

VOLUME X.—NEW SERIES.

ONE NEW Volume of this popular Journal commenced on the first of January. It is published WEEKLY, and every number contains sixteen pages of useful information, and from five to ten original engravings of new inventions and discoveries, all of which are prepared expressly for its columns.

TO THE MECHANIC AND MANUFACTURER.

No person engaged in any of the mechanical or manufacturing pursuits should think of "doing without" the SCIENTIFIC AMERICAN. It costs but six cents per week; every number contains from six to ten engravings of new machines and inventions, which can not be found in any other publication.

TO THE INVENTOR.

The 'Scientific American' is indispensable to every inventor, as it not only contains illustrated descriptions of nearly all the best inventions as they come out, but each number contains an Official List of the claims of all the Patents issued from the United States Patent Office during the week previous; thus giving a correct history of the progress of inventions in this country. We are also receiving, every week, the best scientific journals of Great Britain, France, and Germany; thus placing in our possession all that is transpiring in mechanical science and art in these old countries. We shall continue to transfer to our columns copious extracts from these journals of whatever we may deem of interest to our readers.

A pamphlet of instruction as to the best mode of obtaining Letters Patent on new inventions, is furnished free on application.

Messrs. MUNN & CO. have acted as Patent Solicitors for more than SEVENTEEN years, in connection with the publication of the Scientific American, and they refer to 20,000 patentees for whom they have done business.

No charge is made for examining sketches and models of new inventions and for advising inventors as to their patentability.

Chemists, Architects, Millwrights and Farmers.

The Scientific American will be found a most useful journal to them. All the new discoveries in the science of chemistry, are given in its columns, and the interests of the architect and carpenter are not overlooked; all the new inventions and discoveries appertaining to these pursuits being published from week to week. Useful and practical information pertaining to the interests of millwrights and mill owners will be found in the Scientific American, which information they can not possibly obtain from any other source. Subects in which farmers are interested will be found discussed in the Scientific American; most of the improvements in agricultural implements being illustrated in its columns.

TERMS.

To mail subscribers:—Three Dollars a year or One Dollar for four months. The volumes commence on the first of January and July. Specimen copies will be sent gratis to any part of the country.

MUNN & CO., *Publishers,*
Jan. 9, 1865. 37 Park Row, N. Y.

Saddle and Harness

MANUFACTORY!

The Largest and Best Stock ever offered in this County.

JOSEPH W. EDWARDS

RESPECTFULLY calls the attention of his friends and the public to his large stock of

SADDLES,

OF EVERY DESCRIPTION;

HARNESS,

DOUBLE AND SINGLE;

COLLARS, WHIPS, FLY-NETS, &c.,

which he is prepared to sell at prices lower than they can be bought for at retail in the city. To prove this he only asks an examination.

ALL STYLES OF WORK in my line made to order, at short notice, in the best manner.

☞ REPAIRING done at short notice.
October 31, 1863—y.

COLLARS.

A large lot of excellent Collars for carriage and farm use, for sale very cheap.

Oct 31 J. W. EDWARDS.

A GOOD STOCK and constantly adding from regular purchases and auction.

Bring all kinds of trade along, for which we will allow you the highest market price, at REES' CORNER.

WILL. RINGGOLD,
At L. Mastbaum's Clothing House,
CHESTERTOWN, MD.

© Maryland State Archives msa_sc3326_scm8202-0043