CARD.

E. F. PERKINS,
ATTORNEY AT LAW.

WILL give prompt attention to all business entrusted to him. Particular attention given to the collection of claims and the sale of Real Estate.

☞ Office in the New Building in Court Street. May 23, 1863.

EASTERN SHORE BACON.

HAMS, SIDES, SHOULDERS, FACES, JOWLS, BACKBONES and CHINES, on hand and for sale by

March 24. WICKES & BRO.

GARDEN SEEDS,

WARRANTED FRESH, Seed PEAS and BEANS of different varieties, lately received and now offered for sale by

WICKES & BRO.

Chestertown, March 24, 1866.

THE POPULAR

CLOTHING HOUSE.

BOYS' JACKETS,
BOYS' COATS,
BOYS' PANTS,
MEN'S FINE CLOTH COATS,
MEN'S SACK COATS.
MEN'S ENGLISH WALKING COATS.
MEN'S FRENCH SACK COATS.
Men's Spring Overcoats,
MEN'S BLACK PANTS.
MEN'S FANCY PANTS.
WE HAVE THE BEST
AND FINEST STOCK OF
MEN'S & BOY'S CLOTHING
IN THE CITY.
Together with a
SUPERIOR STOCK OF
Piece Goods
FOR
CUSTOM WORK,
☞ *At Less Than Gold Rates!*

CHAS. H. STEWART
WITH
Smith Bro's. & Co.,
Marble Hall Clothing House,
40 West Baltimore St.

March 25, 1865—y

E. T. WILLIS.

WATCHMAKER
AND
JEWELER,

Would announce to the citizens of Chestertown and vicinity that he has permanently located in Chestertown, at the store formerly occupied by Mr. J. H. Smith, and adjoining the store of Mr. Jos. W. Edwards, for the prosecution of the above business.

From long experience he flatters himself that he can give satisfaction.

☞ *All work guaranteed.*

REFERENCES:—Col. Jas. Merrick, Col. Joel Thomas, Wm. Roe, Esq., Wm. Jones, Esq.

January 13, 1863.

A CARD.

Wm. Perkins

Having fitted up and furnished
HIS "RISING SUN" SALOON,
On Bridge Street, in Chestertown,

IN a handsome style, is now prepared to serve Ladies and Gentlemen in the best manner with all the luxuries in his line of business. In his Ladies' Saloon, Ladies will be served with Cake, Ice Cream, Oysters in all styles of cooking, Terrapins, Crabs, Beef-Steaks, Fried Ham, and all the delicacies of the season, at the shortest notice. And Gentlemen will be served as heretofore in his Saloon for Gentlemen.

☞ Parties will be supplied with Cake, in any quantity, at short notice.

☞ Families will be supplied with Oysters, Ice Cream and Frozen Custard, and Water Ices by the gallon, and also with Cake, upon reasonable terms. He will supply all who may want, with Ice, in small or large quantities. May 13, 1865.

STOVES! STOVES!

J. K. ALDRIDGE calls the attention of his frien and the public to examine his
LARGE STOCK OF
Cook, Parlor, Office and Chamber
STOVES.

He is selling Stoves at city prices, and guarantees all Stoves to give satisfaction. We have on hand the Niagara, Daylight, Continental, Delaware Cook, and Congrets Complete Cooking Stoves, for wood or coal. The Brilliant Gas Burner, a beautiful Parlor Stove; Gem Gas Burner, Duron G. B. Base, a new pattern; Union Air-Tight, Tuscan Open-Front, Violet and Wild Flower. Give us a call and examine our stock of goods. We charge nothing for showing our goods.

J. K. ALDRIDGE.

Dissolution of Partnership.

THE CO-PARTNERSHIP OF MEDDERS, SUTTON & CO., was dissolved by mutual consent, on the First day of February, inst., Jacob Pearson withdrawing from the firm. Philip Medders and Orlando F. Sutton are alone authorized to settle up the business of the firm, to whom, persons indebted, will please make immediate payment.

PHILIP MEDDERS,
O. F. SUTTON,
JACOB PEARSON.

CONTINUATION OF BUSINESS.

THE undersigned, thankful for past patronage, respectfully notify their friends, that they are conducting the

COACH AND CARRIAGE MAKING BUSINESS,

in all its various branches, at their old stand in GALENA, where they will be pleased to see those wanting anything in their line.

PHILIP MEDDERS,
O. F. SUTTON.

Galena, Feb. 10, 1866—6m.

The Mason & Hamlin Cabinet Organs,

FORTY different styles, adopted to sacred and secular music, for $80 to $600 each. FIFTY-ONE GOLD OR SILVER MEDALS, or other first premiums awarded them. Illustrated Catalogues free. Address, MASON & HAMLIN, BOSTON, or MASON BROTHERS, NEW YORK.

October 21, 1865—y

SAUSAGE CUTTERS and Stuffers and Lard Cans, for sale at the Tin and Stove Store—by J. K. ALDRIDGE.

Westertown, November 19, 1865.

FOUTZ'S
CELEBRATED
Horse and Cattle Powders.

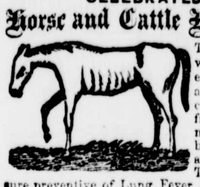

These Powders will strengthen the Stomach and Intestines, cleanse them from offensive matter, and bring them to a healthy state. They are a sure preventive of Lung Fever, and a certain remedy for all Diseases incident to the Horse, such as Glanders, Yellow Water, Distemper, Founder, Heaves, Slavering, Coughs, Fevers, Loss of Appetite and Vital Energy, &c.

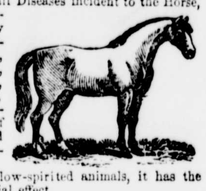

In poor, low-spirited animals, it has the most beneficial effect.

The use of them improves the wind, strengthens the Appetite, and gives to the Horse a fine, smooth and glossy skin—thus improving the appearance, vigor and spirit of this noble animal.

FOR MILCH COWS.

The property this Powder possesses in increasing the quantity of Milk in Cows, gives it an importance and value which should place it in the hands of every person keeping a Cow. By actual experiment it has proven that it will increase the quantity of Milk and Cream twenty per cent., and make the Butter firm and sweet. In fattening Cattle, it gives them an appetite, loosens their hide and makes them thrive much faster.

HOGS.

In all Diseases of the Swine, such as Coughs, Ulcers in the Lungs, Liver, &c. By putting from half a paper to a paper of these Powders in a barrel of Swill, the above Diseases can be cured or entirely prevented. By using these Powders the Hog Cholera can be prevented.

Price 25 cts. per Paper, or 5 Papers for $1.

PREPARED BY
S. A. FOUTZ & BRO.,
AT THEIR
WHOLESALE DRUG AND MEDICINE DEPOT,
No. 116 Franklin St., Baltimore, Md.

For Sale by Druggists and Storekeepers throughout the United States.

For sale by John L. Stam and Simon Wickes, Chestertown.

SHRINER'S BALSAMIC COUGH SYRUP.

For Coughs, Colds, Croup, Whooping Cough, Asthma, Bronchitis, Spitting of Blood, Pain and Weakness of the Breast, Difficulty of Breathing, &c.

This Syrup is a purely VEGETABLE COMPOUND. It is pleasant to take, and never does injury; but owing to its purifying qualities, must do good under any circumstances. Its effect is truly wonderful—soothing, calming and allaying the most violent Coughs; Purifying, Strengthening and Invigorating the whole System; calming and soothing the nerves; aiding and facilitating Expectoration, and healing the Diseased Lungs, thus striking at the root of Disease, and driving it from the System.

CROUP.

No child need die of Croup, if this Syrup is properly used and used in time. Mothers having croupy children should watch the first show of the Disease, and always keep this Remedy at hand.

For Coughs and Measels, this Syrup is most excellent. Experience has proven that it is equalled by no other Preparation.

Price 50 cents per Bottle.

Prepared by S. A. FOUTZ & BRO. at their Wholesale Drug and Medicine Depot, No. 116 Franklin St., Baltimore, Md. For sale by JOHN L. STAM, and SIMON WICKES, Chestertown, Md.,

And Druggists and Storekeepers throughout the United States.

FOUTZS' MIXTURE,

The Best Liniment for Man and Beast Now in Use.

This is a safe and reliable Remedy for the cure of Rheumatism, Painful Nervous Affections, Sprains, Burns, Swellings, and all Diseases requiring an external application on Man.

On Horses it will never fail to cure Poll Evil, Fistula, Old Running Sores, or Sweeney, if properly applied. For Sprains, Bruises, Scratches, Cracked Hoofs, Chafes, Saddle or Collar Galls, Cuts or Wounds, it is an Infallible Remedy. Try it, and be convinced of its efficacy.

RHEUMATISM.

Persons afflicted with this Disease, no matter of how long standing can be promptly and effectually cured by using this Mixture. There is nothing in the world so sure and so good to take away bad Corns and cure Frost Bites, as this Preparation. Try it and satisfy yourselves.

Price 35 and 75 cents a Bottle.

Prepared by S. A. FOUTZ & BRO., at their Wholesale Drug and Medicine Depot, No. 116 Franklin St., Baltimore, Md. For sale by JOHN L. STAM and SIMON WICKES, Chestertown, Md.

The above Medicines can be had at manufacturers prices of John L. Stam and Simon Wickes, Chestertown, Md.; Johnson, Holloway & Cowden, Philada.; J. J. Bender & Co., Pittsburg, Pa.; Laughlin & Bushfield, Wheeling, Va. May 6, 1865—y

---

JOHN P. RINGGOLD & BRO.,
IMPORTERS OF
HOSIERY,
GLOVES,
UNDER GARMENTS,
FOR
Ladies,
Gentlemen,
and Children.
YARNS, WORSTEDS, &c,
No. 175 BALTIMORE STREET,
SIX DOORS BELOW LIGHT,
July 29, '65—y.] BALTIMORE.

CHEAP CORNER
LAMP AND OIL STORE.

THE largest assortment of Lamps in the country, of various styles and patterns, at a very low figure—by

H. W. VICKERS,
Feb. 10, 1866. At Cheap Corner.

WANTED.

500 POUNDS OF BRASS, 500 pounds of Copper, and 500 pounds of Lead, at the Stove and Tin Store.

May 14. J. K. ALDRIDGE.

CORN AND OATS

BERGER & BUTZ'S
EXCELSIOR
SUPER PHOSPHATE OF LIME.
AND
BERGER & BUTZ'S
AMMONIATED
SUPER PHOSPHATE OF
Lime.

WE OFFER to the Farmers of Kent and the adjoining counties these well known Fertilizers for the Spring seeding. BERGER BUTZS EXCELSIOR SUPER PHOSPHATE OF LIME has for the last five years undergone the most rigid tests upon all crops and has never been excelled. It not only acts immediately upon the crop, but is certain to produce a heavy growth of grass. BERGER & BUTZS AMMONIATED SUPER PHOSPHATE OF LIME we guarantee to be a good article.

We give a certificate from one of the most reliable Farmers in New Jersey, showing the effect upon Wheat, Oats and Corn.

Hopewell Township, Cumberland Co., N. J., August 7th, 1866.

MESSRS. BERGER & BUTZ:

I have now used your Super Phosphate of Lime for two seasons. Last Fall I used it upon part of my Wheat, which has turned out as well as where I manured with good barn-yard manure.

This last Spring I put in my oats with it; the oats were sown upon poor ground, still the yield was most excellent, far better than I had any reason to expect.

I also used it upon Corn alongside of another well known Fertilizer. The drought has been very severe this Summer, and the corn is therefore backward, still your Phosphate has done very much better than the other, and does not seem to have suffered so much from the drought. I consider your Super-Phosphate of Lime not only a good manure, but better than any other Fertilizer I ever used.

Yours, respectfully,
ROBERT JONES.

We will say to Farmers and Dealers in Fertilizers, that by the introduction of

NEW AND IMPROVED MACHINERY

into our Factory, our articles will be much better prepared than heretofore,

AND IF IT IS NOT FOUND TO BE IN EVERY WAY EQUAL TO THE ORIGINAL STANDARD, WE WILL NOT DEMAND ONE DOLLAR FOR OUR ARTICLES.

R. J. RUTH & Co.,
GENERAL AGENTS,
No. 8 Bowley's Wharf,
BALTIMORE, MD.

☞ For sale by
THOS. DEC. RUTH, Chestertown;
THOS. D. BURGESS, Grey's Inn Creek;
JAMES SHUSTER, Buck Neck.

Baltimore, February 3, 1866—y.

Sewing Machines.

FINKLE & LYON'S
NEW PATENT ROTARY FEED
SEWING MACHINES.

The following facts demonstrate that these Machines comprise the HIGHEST IMPROVEMENTS IN THE SEWING MACHINE ART, viz:

1. Each Machine is guaranteed to give better satisfaction than any other Sewing Machine in Market, or money refunded.
2. They have taken many of the *heghest premiums* at the most important *exhibitions* and *fairs* ever held in the United States.
3. They make the *lock stitch* alike on both sides—thus saving more than half the thread and silk used in the raveling-ridge-seams of the loop stitch and single-thread Sewing Machines.
4. They are adapted to the widest range of heavy and light sewing.
5. They have no rattling wires, or delicate attachments to keep in repair.
6. They require no taking apart to clean or oil, and no "Lessons" to set needle, regulate tension, or operate Machine.

Please call and examine, and demonstrate for yourself, or send for *Circular*, with samples of sewing.

N. B.—Town and County Agents wanted.

Finkle & Lyon, S. M. Co.,
No. 538 Broadway, New York.

March 18, 1865—y

TIN-WARE MANUFACTORY.

ROOFING
AND
SPOUTING,
STOVES, &c.

JOHN K. ALDRIDGE

RESPECTFULLY informs the public that that he has now on hand a varied and selected assortment of Tin-ware of his own and other manufacture, which he is selling cheap. He would call particular attention to his

Kitchen Lamps,

Something which should be found in every family.

ROOFING AND SPOUTING

done at short notice, and in the very best workman-like manner.

STOVES OF EVERY DESCRIPTION.
Cooking Stoves.

The Niagara and Wm. Penn Cook Stoves, (something new,) the Continental Extended, for wood or coal; Daylight, Lehigh, Congress Complete, Planter, &c., guarantied to give satisfaction.

Parlor, Hall, Office and Chamber Stoves,

of every description, all of which will be sold low. Everything in the Stove and Tin line that is found in the best country establishments.

☞ All orders left at the store will be attended to promptly. *TERMS CASH.*

JOHN K. ALDRIDGE.

Chestertown, May 27, 1862—y.

COAL HODS, Shovels and Pokers—for sale by J. K. ALDRIDGE.

1866. 1866. 1866.

L. MASTBAUM'S
PHILADELPHIA
CLOTHING BAZAAR!

Let the fact be known far and wide that the best place to buy

READY MADE CLOTHING,

Is the place popularized by

GOOD GOODS,

FINE STYLES,

AND LOW PRICES!

And patronized by immense throngs of people, to whom

L. MASTBAUM
HAS BECOME A "HOUSEHOLD WORD."

It is well known that we get up nothing but what is GOOD; that our large business has been built up by always having

A LITTLE THE HANDSOMEST *STYLES*, AND THE BEST FITTING GARMENTS,

And this coupled with

MODERATE PRICES!

Has been and still is the secret why so many people buy at one Establishment.

☞ *We sell only what we can recommend, and each customer therefore has the satisfaction of knowing he can depend on the article he buys.*

We give a few of the prices of leading articles of Clothing.

NOTE.—This is not Old Stock, as some houses frequently advertise,—of such we have Suits as low as $12,—but all the Goods in the following Price List are FRESH AND FASHIONABLE.

All Wool Cass. Pants,	$3 50.
" " " " Second Dress,	5 00.
" " Fine Fancy Cass. Pants	6 50
Good Black Cassimere Pants - - -	5 00
Fine Black Cassimere Pants - - -	6 50
Super Black Cassimere Pants - - -	8 00
All Wool Cass. Vests	2 50
Fancy Cass. Vests for Dress - - -	3 50
Handsome Black Cloth Vests - - - -	3 50
Light Cass. Sack Coats	7 50
Dark " " "	8 50
Fancy Cass. Sack Coats	10 00
Elegant Dark Cass. "	11 00
Super " " "	13 00
Fine Black Cloth Sack Coats - - -	10 00
Super Black Cloth Sack Coats - - -	12 00

FINE BLACK CLOTH FROCK COATS, $10, 12, and 14 00.

SUPER BLACK CLOTH FROCK COATS, $16, 18 and 20.00.

ALL WOOL GOOD STYLE FANCY CASSIMERE SUITS, TO MATCH ☞ FOR $15 75. ☜

☞ Astonishing as these prices may ☜
☞ seem, compared with those to which ☜
☞ we have been accustomed for sev- ☜
☞ eral years, THEY ARE NOT ☜
☞ FICTITIOUS; WE HAVE THE ☜
☞ GOODS IN QUANTITIES AT ☜
☞ THE PRICES MENTIONED. ☜

WE MAKE UP NO TRASH:

They are all Serviceable Goods. Advancing from these rates, we have Goods of all grades, up to the very finest fabrics, comprising BY FAR the LARGEST and MOST COMPLETE assortment of

CLOTHING

In Chestertown, (MEN'S, YOUTHS', and BOYS,) surpassed by none in *Style, Make and Fit*, AT PRICES GUARANTEED LOWER THAN THE LOWEST ELSEWHERE, or the money refunded. Call and examine.

L. MASTBAUM,
Nearly opposite the Town Hall.

M. TURKHEIMER, SALESMAN.

Hats, Hats.

The Latest Spring and Summer Styles—sold at L. MASTBAUM'S.

Chestertown, April 21, 1866.

Preparing for Immediate Publication, in 1 vol. 8o. Paper 75c., Flex. cl. $1, Law Sheep, $1 50,

THE NEW CONSTITUTION
Of the State of Maryland,
Adopted by the Constitutional Convention.

With Marginal Notes and References to Acts of Assembly, and Decisions of the Court of Appeals, and an Elaborate Index to each Article and Section

By EDWARD OTIS HINKLEY, Esq.,
of the Baltimore Bar.

Preparing for early publication, uniform with Code, in 1 vol. 8o. paper $3, Law Sheep $4,

A SUPPLEMENT
TO THE MARYLAND CODE,

Containing all the General and Local Laws, passed by the Legislature at the January Session, 1864, arranged under their proper titles, to correspond with the Code, accompanied with accurate tables, showing at a glance, the articles and sections of CODE, repealed or amended, with references to the chapter and section, by which amended or repealed, to which is added, in an Appendix, the private acts and resolutions. The whole carefully indexed,

By Lewis Mayer, Esq.,
of the Baltimore Bar,

To which will be added, the New Constitution of Maryland, with marginal notes, references, &c., by Edward Otis Hinkley, Esq., of the Baltimore Bar.

By thus continuing to publish, in a *cheap form*, a SUPPLEMENT, at the close of each session, the purchasers of the Code are enabled to possess all the Legislation of the State in regular order, at a very moderate price.

Nearly ready, in 1 vol. of about 2000 pages, double column 8o., price $10,

The Debates and Proceedings of the Maryland Constitutional Convention.

Now ready, in 1 vol. of nearly 800 pages, printed on fine paper and well bound, price $4.

Published by Authority.

The Laws of Maryland,

Made and passed by the General Assembly at the January Session, 1864.

The importance of the Legislation of the late session of the Legislature, affecting as it does the interests of every one in the State, renders it a matter of the greatest moment to each individual and Corporation to have preserved in a convenient and accessible form, the Act on which their rights and interests depend.

Preparing for publication, in 1 vol. 8o., uniform with the Code,

A Digest of the Decisions,

J. MURPHY & CO.,
Publishers of the Maryland Code, &c.,
182 Baltimore Street, Baltimore.

November 26, 1864.

GODEY'S
Lady's Book.

The Fashion Magazine of the World.

LITERATURE, Fine Arts and Fashions. The most magnificent Steel Engravings. Double Fashion Plates. Wood engravings on every subject that can interest ladies. Crochet knitting, Netting, Embroidery, Articles for the Toilet, for the Parlor, the Boudoir, and the Kitchen. Everything, in fact, to make a COMPLETE LADY'S BOOK.

MARION HARLAND,
Authoress of 'Alone,' 'Hidden Path,' 'Moss Side,' 'Nemesis,' and 'Miriam,'

writes for Godey each month, and for no other magazine. We have also retained all our old and favorite contributors.

Terms of Godey's Lady's Book for 1865.

(From which there can be no deviation.)

The following are the terms of the Lady's Book for 1865. At present, we will receive subscribers at the following rates. Due notice will be given if we are obliged to advance, which will depend upon the price of paper.

One copy one year, $3.00.
Two copies one year, $5.50.
Three copies one year, $7.0.
Four copies one year, $10.00.
Five copies one year, and an extra copy to the person sending the club, $14.
Eight copies one year, and an extra copy to the person sending the club, $21.
Eleven copies one year, and an extra copy to the person sending the club, $27.50.
Additions to any of the above clubs, $2.50 each subscriber.

Godey's Lady's Book and Arthur's Home Magazine will be sent, each one year, on receipt of $4 00.

We have no club with any other Magazine or newspaper.

The money must all be sent at one time for any Club, Address

L. A. GODEY,
N. E. corner Sixth and Chestnut sts.,
Nov. 19, 1864. Philadelphia.

American Agriculturist
FOR THE FARM,
GARDEN, AND HOUSEHOLD.

A THOROUGH-GOING, RELIABLE, and PRACTICAL Journal, devoted to the different departments of SILK CULTURE—such as growing FIELD CROPS; ORCHARD and GARDEN FRUITS; GARDEN VEGETABLES and FLOWERS; TREES, PLANTS, and FLOWERS for the LAWN or YARD; care of DOMESTIC ANIMALS, &c., &c., and to HOUSEHOLD LABORS. It has also an interesting and instructive department for CHILDREN and YOUTH.

A full CALENDAR OF OPERATIONS every month.

THREE to FOUR HUNDRED, or more, illustrative ENGRAVINGS appear in each volume.

Over TWELVE HUNDRED plain, practical, instructive articles and useful items, are given every year.

The Editors and Contributors are all PRACTICAL WORKING MEN.

The teachings of the AGRICULTURIST *are confined to no State or Territory, but are adapted to the wants of all sections of the country—it is, as it name indicates, for the whole* AMERICAN CONTINENT.

TERMS—INVARIABLY IN ADVANCE
One copy, one year.....$1 00
Six copies, one year..... 5 00

Ten or more copies one year, **80** cents each.

Postage anywhere in the United States and Territories must be paid by the subscriber, and is *only six cents a year*, if paid in advance at the office where received.

All business and other communications should be ddressed to the Editor and Proprietor.

ORANGE JUDD,
41 Park-Row, New York City.

Jany. 9, 1864.

CHEAP CORNER
BOOT AND SHOE STORE!

At the Cheap Corner you will find a splendid assortment of Boots & Shoes, City manufactured, much lower than any other Store in Town.

Call and examine our Stock.

H. W. VICKERS,
Feb. 10, 1866—tf. Cheap Corner.

COPARTNERSHIP.

BALTIMORE, MARCH 1st, 1865.

THOMAS NORRIS, for TEN years past engaged in the sale of *AGRICULTURAL IMPLEMENTS* and Machines, FIELD and GARDEN SEEDS, etc., respectfully informs his friends and customers, that he has this day associated with him Mr. JOEL PUSEY, of Havre de Grace, very favorably known to many of the farmers of Maryland. The business will be continued under the name and style of

NORRIS & PUSEY,

at the old stand, No. 141 PRATT STREET, (near Light.) The senior partner tenders his grateful acknowledgments to his many friends who have so liberally patronized him, and solicits for the new firm a continuation of their favors.

In addition to the old business, the subscribers will be prepared to transact, in an extensive way, the

Lime, Plaster and Cement Business.

Yielding to the solicitations of many friends in the country, they beg to offer their services as

General Commission Merchants

for the sale of GRAIN and all kinds of *Country Produce.*

By a faithful attention to business, they expect to merit a good share of public favor, and ask a continuation of the patronage of old customers, and a fair trial by new ones.

They will continue the sale of *Wood's Prize Mower, Wood's Self-Raking Reaper, Westinghouse's Horse Powers and Threshing Machines, Beckford & Hoffman's Grain and Guano Drills, Van Wickle's Grain Fans,* and many other Implements and Machines, of superior merit.

They assure their customers that they are prepared to furnish any article in their line on as good terms as they can be supplied by any house in Baltimore.

Circulars, Catalogues, etc., giving descriptions, prices, &c., will be furnished on application.

NORRIS & PUSEY,
March 11, 1865 141 Pratt Street.

JAS. I. BARTON,
(Successor to C. B. KEYWORTH,)
Late of J. P. Hartman,
MER HANT TAILOR,
No. 276 West Baltimore St.
BALTIMORE.

OUR Stock consists of Cloths, Cassimeres and Vestings of every grade, style and texture, which we are prepared to make up at reasonable prices, and in every variety of style to suit the occasion or taste of the wearer.

All Goods and Garments warranted to be what they are represented, or returnable at the pleasure of the purchaser.

☞ The citizens of Kent and the Eastern Shore counties are requested to give him a call. March 11, 1865.

BOOKS, PERIODICALS
AND STATIONERY.

SHEET MUSIC, ILLUSTRATED PAPERS, MAGAZINES, BIBLES AND RELIGIOUS BOOKS. Also, subscriptions received for all Papers, Periodicals and Magazines, published in the U. S. Large orders filled promptly at city prices, by

D. MILLER & CO.,
"Shaw Store," Chestertown, Md.

March 17, 1866—y.

PRODUCE

OF EVERY DESCRIPTION wanted at EDESVILLE, for which the *highest Cash prices* will be paid, by

T. ROMIE STRONG & CO.

December 16, 1865.

POWDER

FOR SALE by the KEG, CAN or pound, at Edesville, by

Dec. 16 T. R. STRONG & CO.

SHOT!

BY the Pound or Bag, cheap, at Edesville.

Dec. 16 T. R. STRONG & CO.

J. T. BUDD. T. R. SHARP.

PENINSULAR MACHINE WORKS.

BUDD & SHARP,
PROPRIETORS,
(*Successors to A. Peters.*)
MIDDETOWN, DEL.

MANUFACTURERS of and dealers in *AGRICULTURAL MACHINERY & IMPLEMENTS* of all kinds, Threshing and Reaping Machines, Horse-Powers, Corn Shellers, Portable and Stationary Steam Engines, Mill Work, Clark & Co's Sorgo Mills and Pans, Iron and Brass Castings and Forgings of every description.

Iron Railing of a variety of Patterns, Dwelling and Cemetery Lots enclosed.

☞ Repairing done promptly and in the best manner.

Middletown, Del., Dec. 16, 1865.

DR. J. T. TWILLEY,

Dentist,
CHESTERTOWN, MARYLAND,

RESPECTFULLY informs the citizens of Kent county, that having located in Chestertown, he can always be found at his office on High Street, next door below the residence of Miss T. Bradshaw.

☞ His charges are moderate and all work done by him guaranteed to be as he represents.

May 13, 1865—y.

Chestertown BAKERY.

EVERY PERSON SHOULD LOOK TO HIS OWN INTEREST.

THOSE in want of *CAKE and CONFECTIONARY* for the coming Holidays, should not forget to call at HUDGINS' BAKERY, where Cakes are made up in style surpassed by no other Bakery in Kent county,

SUCH AS

Fine Lady Cakes, French Wine Cakes, Almond Drops, Jelly Cake of different kinds, New Year Tea Cake, Cakes for Parties, in fact

CAKES OF DIFFERENT KINDS, such as you will find in a similar establishment in the City. Also, a full assortment of

Confectionary of all Kinds.

Nuts,	Kisses,	Raisins,
Currants,	Dates,	Figs,
Prunes,	Citron,	Candies.

BREAD, RUSK, BISCUITS, AND PIES,
FRESH EVERY DAY.

☞ Our Mince Pies are delicious—just try them.

Thankful for past favors, he respectfully asks a continuance of the Public patronage.

WASHINGTON HUDGINS,
Main St., nearly opposite Post Office.

N. B.—Cakes at Retail, Wholesale and by the Barrel. Dec. 19, 1863.

SUGAR and BREAD BOXES for sale by

May 14. J. K. ALDRIDGE.

The Magazine for the Times.

PETERSON'S MAGAZINE.

The Best and Cheapest in the World for Ladies.

THIS Popular Monthly Magazine will be greatly improved for 1862. It will contain

One Thousand Pages Reading!
Fourteen Splendid Steel Plates!
Twelve Colored Fashion Plates!
Twelve Colored Berlin Work Patterns,
Eight Hundred Wood Cuts!
Twenty-four Pages of Music!

All this will be given for only TWO DOLLARS a year, or a dollar less than Magazines of the class of "Peterson's." Its

Thrilling Tales and Novecttes

Are the best published anywhere. *All the most popular writers are employed to write originally for 'Peterson.'* In 1862, in addition to its usual quantity of shorter stories, Four Original Copyright Novelets will be given, by Ann S. Stephens, Carry Stanley, Charles J. Peterson, and Frank Lee Benedict. It also publishes

Fashions Ahead of All Others.

Each number in addition to the colored plate, gives Bonnets, Cloaks and Dresses engraved on Wood. Also, a Pattern, from which a Dress, Mantilla, or Child's Dress can be cut out, without the aid of a mantua maker. Also several pages of Household and other Receipts.

☞ It is the best Lady's Magazine in the world.

☞ *Try it for One Year.* ☜

TERMS—Always in Advance.

One Copy, one Year,	$ 2.00
Three Copies, for One Year;	5.00
Five Copies, for One Year,	7.00
Eight Copies, for One Year,	17.00
Sixteen Copies for One Year,	20.00

☞ *Premiums for Getting up Clubs.*

Three, Five, Eight or more copies make a Club. To every person getting up a Club of Three, Five, Eight or Twelve copies an extra copy of the Magazine for 1862 wi be given, To every person getting a Cub of Sixteen wo extra copies of the Magazine for 1862. wi be sent. Address, post-paid,

---

THE
SIENTIFIC AMERI AN
FOR 1865!

VOLUME X.—NEW SERIES.

ONE NEW Volume of this popular Journal commenced on the first of January. It is published WEEKLY, and every number contains sixteen pages of useful information, and from five to ten original engravings of new inventions and discoveries, all of which are prepared expressly for its columns.

TO THE MECHANIC AND MANUFACTURER.

No person engaged in any of the mechanical or manufacturing pursuits should think of "doing without" the SCIENTIFIC AMERICAN. It costs but six cents per week; every number contains from six to ten engravings of new machines and inventions, which can not be found in any other publication.

TO THE INVENTOR.

The 'Scientific American' is indispensable to every inventor, as it not only contains illustrated descriptions of nearly all the best inventions as they come out, but each number contains an Official List of the claims of all the Patents issued from the United States Patent Office during the week previous; thus giving a correct history of the progress of inventions in this country. We are also receiving, every week, the best scientific journals of Great Britain, France, and Germany; thus placing in our possession all that is transpiring in mechanical science and art in these old countries. We shall continue to transfer to our columns copious extracts from these journals of whatever we may deem of interest to our readers.

A pamphlet of instruction as to the best mode of obtaining Letters Patent on new inventions, is furnished free on application.

Messrs. MUNN & CO. have acted as Patent Solicitors for more than SEVENTEEN years, in connection with the publication of the Scientific American, and they refer to 20,000 patentees for whom they have done business.

No charge is made for examining sketches and models of new inventions and for advising inventors as to their patentability.

Chemists, Architects, Millwrights and Farmers.

The Scientific American will be found a most useful journal to them. All the new discoveries in the science of chemistry, are given in its columns, and the interests of the architect and carpenter are not overlooked; all the new inventions and discoveries appertaining to these pursuits being published from week to week. Useful and practical information pertaining to the interests of millwrights and mill owners will be found in the Scientific American, which information they can not possibly obtain from any other source. Subects in which farmers are interested will be found discussed in the Scientific American; most of the improvements in agricultural implements being illustrated in its columns.

TERMS.

To mail subscribers:—Three Dollars a year or One Dollar for four months. The volumes commence on the first of January and July. Specimen copies will be sent gratis to any part of the country.

MUNN & CO., *Publishers,*
Jan. 9, 1865. 37 Park Row, N. Y.

Saddle and Harness
MANUFA TORY!

The Largest and Best Stock ever offered in this County.

JOSEPH W. EDWARDS

RESPECTFULLY calls the attention of his friends and the public to his large stock of

SADDLES,
OF EVERY DESCRIPTION;
HARNESS,
DOUBLE AND SINGLE;

COLLARS, WHIPS, FLY-NETS, &c.,

which he is prepared to sell at prices lower than they can be bought for at retail in the city. To prove this he only asks an examination.

ALL STYLES OF WORK in my line made to order, at short notice, in the best manner.

☞ REPAIRING done at short notice.

October 31, 1863—y.

COLLARS.

A large lot of excellent Collars for carriage and farm use, for sale very cheap.

Oct 31 J. W. EDWARDS.

WILL. RINGGOLD,
At L. Mastbaum's Clothing House,
CHESTERTOWN, MD.

MORTARS, PORRI GERS, COFFEE Mills, Apple Parers, Patent Egg Whips, Shovels and Tongs—for sale at

THE TIN AND STOVE STORE.

© Maryland State Archives msa_sc3326_scm8202-0104