1866. 1866. 1866.

L. MASTBAUM'S
PHILADELPHIA
CLOTHING BAZAAR!

Let the fact be known far and wide that the best place to buy

READY MADE CLOTHING,

Is the place popularized by

GOOD GOODS,

FINE STYLES,

AND LOW PRICES!

And patronized by immense throngs of people, to whom

L. MASTBAUM
HAS BECOM A "HOUSEHOLD WORD."

It is well known that we get up nothing but what is GOOD; that our large business has been built up by always having

A LITTLE THE HANDSOMEST *STYLES*, AND THE BEST FITTING GARMENTS,

And this coupled with

MODERATE PRICES!

Has been and still is the secret why so many people buy at one Establishment.

☞ *We sell only what we can recommend, and each customer therefore has the satisfaction of knowing he can depend on the article he buys.*

We give a few of the prices of leading articles of Clothing.

NOTE.—This is not Old Stock, as some houses frequently advertise,—of such we have Suits as low as $12,—but all the Goods in the following Price List are FRESH AND FASHIONABLE.

All Wool Cass. Pants,	$3 50
" " " " Second Dress,	5 00.
" " Fine Fancy Cass. Pants	6 50
Good Black Cassimere Pants - - -	5 00
Fine Black Cassimere Pants - - -	6 50
Super Black Cassimere Pants - - -	8 00
All Wool Cass. Vests	2 50
Fancy Cass. Vests for Dress - - -	3 50
Handsome Black Cloth Vests - - - -	3 50
Light Cass. Sack Coats	7 50
Dark " " "	8 50
Fancy Cass. Sack Coats	10 00
Elegant Dark Cass. "	11 00
Super " " "	13 00
Fine Black Cloth Sack Coats - - -	10 00
Super Black Cloth Sack Coats - - -	12 00

INE BLACK CLOTH FROCK COATS, $10, 12, and 14 00.

SUPER BLACK CLOTH FROCK COATS, $16, 18 and 20.00.

ALL WOOL GOOD STYLE FANCY CASSIMERE SUITS, TO MATCH ☞ FOR $15 75. ☜

☞ Astonishing as these prices may ☜ ☞ seem, compared with those to which ☜ ☞ we have been accustomed for sev- ☜ ☞ eral years, THEY ARE NOT ☜ ☞ FICTITIOUS; WE HAVE THE ☜ ☞ GOODS IN QUANTITIES AT ☜ ☞ THE PRICES MENTIONED. ☜

WE MAKE UP NO TRASH:

They are all Serviceable Goods. Advancing from these rates, we have Goods of all grades, up to the very finest fabrics, comprising BY FAR the LARGEST and MOST COMPLETE assortment of

CLOTHING

In Chestertown, (MEN'S, YOUTHS', and BOYS,) surpassed by none in *Style, Make and Fit*, AT PRICES GUARANTEED LOWER THAN THE LOWEST ELSEWHERE, OF the money refunded. Call and examine.

L. MASTBAUM,
Nearly opposite the Town Hall.

M TURKHEIMER, SALESMAN.

Hats, Hats.

The Latest Spri[illegible] Summer Styles—sold at [illegible] Chestertown, A[illegible]

SPRING AND SUMMER TRADE

W. A. VICKERS, WHOLESALE —AND— *RETAIL!*
PEOPLE'S
Popular Store!

Great Attraction!
Goods Very Cheap!
Largest Assortment in Kent County!

$10,000 $10,000

Ten Thousand Dollars worth of

DRY GOODS,

JUST RECEIVED
FROM THE IMPORTERS
AND THE LATE
NEW YORK AUCTIONS!

New Styles & Designs
CAN'T BE FOUND ONLY AT
"THE PEOPLE'S POPULAR STORE!"

MOURNING GOODS.
We have paid particular attention to the above Line of Goods.

MEN'S AND BOYS WEAR
A FULL LINE.

Notions, Hosiery, Gloves and
FANCY GOODS.

WHITE GOODS,
The Largest Stock in Town!

HATS, CAPS, and STRAW GOODS,
Some Styles Made for our Express Sales.

Oil Cloths.
1, 1¼, and 1½ wide for Passage,
(No. 1 Goods,) Table and Step do.

Mattings,
ALL GRADES—CHEAP.

A LARGE STOCK OF
Hardware,
QUEENSWARE,
GLASSWARE,
BOOTS AND SHOES,
GROCERIES,
TOBACCO AND CIGARS.

Wanted, all Trade.

☞ WANTED—All Persons that are in want, to call at the "People's Popular Store."

W. A. VICKERS.
Chestertown, May 19, 1866.

FOUTZ'S
CELEBRATED
Horse and Cattle Powders.

These Powders will strengthen the Stomach and Intestines, cleanse them from offensive matter, and bring them to a healthy state. They are a sure preventive of Lung Fever, and a certain remedy for all Diseases incident to the Horse, such as Glanders, Yellow Water, Distemper, Founder, Heaves, Slavering, Coughs, Fevers, Loss of Appetite and Vital Energy, &c.

In poor, low-spirited animals, it has the most beneficial effect.

The use of them improves the wind, strengthens the Appetite, and gives to the Horse a fine, smooth and glossy skin—thus improving the appearance, vigor and spirit of this noble animal.

FOR MILCH COWS.

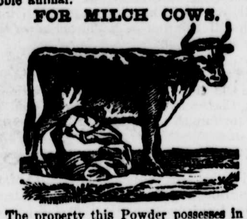

The property this Powder possesses in increasing the quantity of Milk in Cows, gives it an importance and value which should place it in the hands of every person keeping a Cow. By actual experiment it has proven that it will increase the quantity of Milk and Cream twenty per cent., and make the Butter firm and sweet. In fattening Cattle, it gives them an appetite, loosens their hide and makes them thrive much faster.

HOGS.

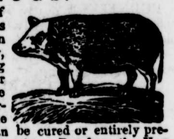

In all Diseases of the Swine, such as Coughs, Ulcers in the Lungs, Liver, &c. By putting from half a paper to a paper of these Powders in a barrel of Swill, the above Diseases can be cured or entirely prevented. By using these Powders the Hog Cholera can be prevented.

Price 25 cts. per Paper, or 5 Papers for $1.
PREPARED BY
S. A. FOUTZ & BRO.,
AT THEIR
WHOLESALE DRUG AND MEDICINE DEPOT,
No. 116 Franklin St., Baltimore, Md.
For Sale by Druggists and Storekeepers throughout the United States.

For sale by Joh. L. Stam and Simon Wickes, Chestertown

SHRINER'S BALSAMIC COUGH SYRUP

For Coughs, Colds, Croup, Whooping Cough, Asthma, Bronchitis, Spitting of Blood, Pain and Weakness of the Breast, Difficulty of Breathing, &c.

This Syrup is a purely VEGETABLE COMPOUND. It is pleasant to take, and never does injury; but owing to its purifying qualities must do good under any circumstances. Its effect is truly wonderful—soothing, calming and allaying the most violent Coughs; Purifying, Strengthening and Invigorating the whole System; calming and soothing the nerves; aiding and facilitating Expectoration, and healing the Diseased Lungs, thus striking at the root of Disease, and driving it from the System.

CROUP.

No child need die of Croup, if this Syrup is properly used and used in time. Mothers having croupy children should watch the first show of the Disease, and always keep this Remedy at hand.

For Coughs and Measels, this Syrup is most excellent. Experience has proven that it is equalled by no other Preparation.

Price 50 cents per Bottle.

Prepared by S. A. FOUTZ & BRO. at their Wholesale Drug and Medicine Depot, No. 116 Franklin St., Baltimore, Md. For sale by JOHN L. STAM, and SIMON WICKES, Chestertown, Md., And Druggists and Storekeepers throughout the United States.

FOUTZS' MIXTURE,
The Best Liniment for Man and Beast Now in Use!

This is a safe and reliable Remedy for the cure of Rheumatism, Painful Nervous Affections, Sprains, Burns, Swellings, and all Diseases requiring an external application on Man.

On Horses it will never fail to cure Poll Evil, Fistula, Old Running Sores, or Sweeney, if properly applied. For Sprains, Bruises, Scratches, Cracked Hoofs, Chafes, Saddle or Collar Galls, Cuts or Wounds, it is an Infallible Remedy. Try it, and be convinced of its efficacy.

RHEUMATISM.

Persons afflicted with this Disease, no matter of how long standing can be promptly and effectually cured by using this Mixture. There is nothing in the world so sure and so good to take away bad Corns and cure Frost Bites, as this Preparation. Try it and satisfy yourselves.

Price 35 and 75 cents a Bottle.

Prepared by S. A. FOUTZ & BRO., at their Wholesale Drug and Medicine Depot, No. 116 Franklin St., Baltimore, Md. For sale by JOHN L. STAM and SIMON WICKES, Chestertown, Md.

The above Medicines can be had at manufacturers prices of John L. Stam and Simon Wickes, Chestertown, Md.; Johnson, Holloway & Cowden, Philada.; J. J. Bender & Co., Pittsburg, Pa.; Laughlin & Bushfield, Wheeling, Va. May 6, 1865—y

Notice.
PURE CIDER VINEGAR, two years old, for sale at Kennedyville, by
Sept. 15. C. W. WARREN.

MORTARS, PORRI GERS, COFFEE Mills, Apple Parers, Patent Egg Whips, Shovels and Tongs—for sale at THE TIN AND STOVE STORE.

Cheap Goods
CHEAP GOODS!
AT EDESVILLE.

We have on hand a large stock of DRY GOODS, NOTIONS, GROCERIES, FLOUR, BACON, CORN MEAL, LARD, &c., &c.
Good Brown Sugar 12½ cts.
Mackerel and Herring.
Calicoes 12½ to 25 cts.
T. R. STRONG & CO.
Edesville, Sept. 8, 1866.

PAINTS, LINSEED OIL AND TURPENTINE, for sale by T. R. STRONG & CO.
Edesville, Sept. [illegible]

BERGER & BUTZ'S
EXCELSIOR
SUPER PHOSPHATE OF LIME.
AND
BERGER & BUTZ'S
AMMONIATED
SUPER PHOSPHATE OF
Lime.

Farmers and Dealers

ARE respectfully referred to the above FERTILIZERS as being prepared in the best manner, thoroughly reliable, and in every way calculated to give universal satisfaction.

They are extensively known, having been used with great success during the past six or seven years.

Read the following opinion of one of the best Chemists of this country:

CHEMICAL LABORATORY,
No. 108 ARCH ST., PHILADELPHIA,
April 10th, 1866.

During the last five years I have been in frequent consultation with Mr. George M. Woodward, Manufacturer of Messrs. *Berger & Butz's* artificial manures, in regard to the preparation of their Super Phosphate of Lime, etc. The materials used in these Fertilizers, are in all cases subjected to my examination and analyses before purchase. Being fully acquainted with their formula and methods of manufacture, I can assure those interested in the purchase and sale of Fertilizers, that their "*Excelsior*" and "*Ammoniated*" Super Phosphate of Lime are of such a character, as must render them of great value to the farmer, and place them amongst the best *Fertilizers* now in the market.

F. A. GENTH.

We guarantee these Fertilizers to be Unadulterated.

By the introduction of
NEW AND IMPROVED MACHINERY
into our Factory, these articles will be much better prepared than formerly.

R. J. RUTH & Co.,
GENERAL AGENTS,
No. 16 Bowley's Wharf,
BALTIMORE, MD.

☞ For sale by
THOS. DEC. RUTH, Chestertown;
THOS. D. BURGESS, Grey's Inn Creek;
JAMES SHUSTER, Buck Neck;
R. T. TURNER, Betterton;
JOHN CARSON, Crumpton.
Baltimore, June 30, 1866—y.

RHODES,
Successor to the late H. Peck,
BOOT AND SHOE ESTABLISHMENT,
No. 159 Pratt St., Baltimore.

BOOTS AND SHOES.

In soliciting the patronage of the public, in the above business, asks to invite their attention to a few plain facts in connection with the art of Boot and Shoe making, and particularly to the fitting of the same. Being fully convinced that the pain and inconvenience under which so many persons suffer arises from unequal pressure on certain portions of the feet, which causes corns, bunnions, and other unnatural formations of the foot, may be removed with due attention to the formation of the Boot or Shoe.

S. P. RHODES
GUARANTEES
A GOOD AND EASY FIT,

Each article being made under my own superintendence. It is an indisputable fact that corns and bunnions are caused by unequal pressure on the foot; if the boot or shoe, therefore, be not formed according to the position of the foot when the weight of the body presses upon it, there must of necessity, be an unequal pressure, which, with the friction occasioned by walking, irritates and produces those afflictions. Hence, it is from the boots or shoes not fitting the foot properly, a defect solely to be attributed to the manufacturer, who may not possess sufficient knowledge of his business, that has caused so many to suffer from the ignorance of the few, both in health and wealth; in the former instance by the pain occasioned by corns, &c., and in the latter by compelling persons to cut their boots and shoes to give ease, or sacrifice such articles before they are half worn out, and inflicting grievous wrong upon the public at large, in regard to that essential point—the properly fitting of the foot.

Boot making ought to be regarded as an important science, although it is generally considered as a very simple business. This arises from the great number of boot and shoe sellers, not manufacturers, many of whom are not in the slightest degree acquainted with the making of either; and many of the articles sold by such persons are frequently made from the one last, as if all person's feet were precisely the same shape, a thing as utterly impossible as it is to see two persons with precisely the same features. The fact is, they are made for sale, and the comfort of the purchaser is not in the slightest degree attended to, while the material is frequently the very worst, the workmanship inferior, cheapness being the only point considered; but it often turns out the dearest. S. P. RHODES will not adopt that course, and assures those who favor him with a trial, that the article shall be manufactured of the best material, and best workmanship, and at the lowest remunerative prices.

I have now on hand a fine lot of GENT'S *BOOTS, SHOES AND GAITERS.*

I take the draft of your foot, so the boot or shoe is shaped to it. Corns cut, and all other imperfections of the feet attended to, without causing the slightest pain. Persons waited on at their own houses.

Remember the old stand,
No. 159 WEST PRATT STREET.
S. P. RHODES,
Successor to the late Henry Peck,
who successfully carried on the above business for over fifty years. All measures, books and lasts kept, and I hope the old customers and the public in general will give me a trial.
Baltimore, August 11, 1866—3m.

ENAMELED STEW PANS and PRESERVING KETTLES, for sale at the *Tin and Stove Store*, by
May 14, 1866. J. K. ALDRIDGE.

FOR SALE OR LEASE,
THREE BUILDING LOTS
IN CHESTERTOWN, on Queen Street, opposite the Protestant Episcopal Parsonage. The Lots are 26 feet front by 60.
July 21, 1866. B. B. PERKINS.

$90 A MONTH!—AGENTS wanted for *six entirely new articles*, just out. Address O. T. GAREY, City Building, Biddeford, Me. May 12—y.

The Magazine for the Times.

PETERSON'S MAGAZINE.

The Best and Cheapest in the World for Ladies.

THIS Popular Monthly Magazine will be greatly improved for 1862. It will contain

One Thousand Pages Reading!
Fourteen Splendid Steel Plates!
Twelve Colored Fashion Plates!
Twelve Colored Berlin Work Patterns,
Eight Hundred Wood Cuts!
Twenty-four Pages of Music!

All this will be given for only TWO DOLLARS a year, or a dollar less than Magazines of the class of "Peterson's." Its

Thrilling Tales and Novelettes

Are the best published anywhere. *All the most popular writers are employed to write originally for 'Peterson.'* In 1862, in addition to its usual quantity of shorter stories, Four Original Copyright Novelets will be given, by Ann S. Stephens, Carry Stanley, Charles J. Peterson, and Frank Lee Benedict. It also publishes

Fashions Ahead of All Others.

Each number in addition to the colored plate, gives Bonnets, Cloaks and Dresses engraved on Wood. Also, a Pattern, from which a Dress, Mantilla, or Child's Dress can be cut out, without the aid of a mantua maker. Also several pages of Household and other Receipts.

☞ It is the best Lady's Magazine in the world.

☞ *Try it for One Year.* ☜

TERMS—Always in Advance.

One Copy, one Year,	$ 2.00
Three Copies, for One Year;	5.00
Five Copies, for One Year,	7.00
Eight Copies, for One Year,	17.00
Sixteen Copies for One Year,	20.00

☞ *Premiums for Getting up Clubs.*

Three, Five, Eight or more copies make a Club. To every person getting up a Cub of Three, Five, Eight or Twelve copies an extra copy of the Magazine for 1862 wi be given, To every person getting a Cub of Sixteen wo extra copies of the Magazine for 1862. wi be sent. Address, post-paid,

THE
SCIENTIFIC AMERICAN
FOR 1865!

VOLUME X.—NEW SERIES.

ONE NEW Volume of this popular Journal commenced on the first of January. It is published WEEKLY, and every number contains sixteen pages of useful information, and from five to ten original engravings of new inventions and discoveries, all of which are prepared expressly for its columns.

TO THE MECHANIC AND MANUFACTURER.

No person engaged in any of the mechanical or manufacturing pursuits should think of "doing without" the SCIENTIFIC AMERICAN. It costs but six cents per week; every number contains from six to ten engravings of new machines and inventions, which can not be found in any other publication.

TO THE INVENTOR.

The 'Scientific American' is indispensable to every inventor, as it not only contains illustrated descriptions of nearly all the best inventions as they come out, but each number contains an Official List of the claims of all the Patents issued from the United States Patent Office during the week previous; thus giving a correct history of the progress of inventions in this country. We are also receiving, every week, the best scientific journals of Great Britain, France, and Germany; thus placing in our possession all that is transpiring in mechanical science and art in these old countries. We shall continue to transfer to our columns copious extracts from these journals of whatever we may deem of interest to our readers.

A pamphlet of instruction as to the best mode of obtaining Letters Patent on new inventions, is furnished free on application.

Messrs. MUNN & CO. have acted as Patent Solicitors for more than SEVENTEEN years, in connection with the publication of the Scientific American, and they refer to 20,000 patentees for whom they have done business.

No charge is made for examining sketches and models of new inventions and for advising inventors as to their patentability.

Chemists, Architects, Millwrights and Farmers.

The Scientific American will be found a most useful journal to them. All the new discoveries in the science of chemistry, are given in its columns, and the interests of the architect and carpenter are not overlooked; all the new inventions and discoveries appertaining to these pursuits being published from week to week. Useful and practical information pertaining to the interests of millwrights and mill owners will be found in the Scientific American, which information they can not possibly obtain from any other source. Subects in which farmers are interested will be found discussed in the Scientific American; most of the improvements in agricultural implements being illustrated in its columns.

TERMS.

To mail subscribers:—Three Dollars a year or One Dollar for four months. The volumes commence on the first of January and July. Specimen copies will be sent gratis to any part of the country.

MUNN & CO., *Publishers,*
Jan. 9, 1865. 37 Park Row, N. Y.

Saddle and Harness
MANUFA TORY!

The Largest and Best Stock ever offered in this County.

JOSEPH W. EDWARDS

RESPECTFULLY calls the attention of his friends and the public to his large stock of

SADDLES,
OF EVERY DESCRIPTION;
HARNESS,
DOUBLE AND SINGLE;
COLLARS, WHIPS, FLY-NETS, &c.,

which he is prepared to sell at prices lower than they can be bought for at retail in the city. To prove this he only asks an examination.

ALL STYLES OF WORK in my line made to order, at short notice, in the best manner.

☞ REPAIRING done at short notice.
October 31, 1863—y.

COLLARS.

A large lot of excellent Collars for carriage and farm use, for sale very cheap.
Oct 31 J. W. EDWARDS.

POWDER
FOR SALE by the KEG, CAN or pound, at Edesville, by
Dec. 16 T. R. STRONG & CO.

SHOT!
BY the Pound or Bag, cheap, at Edesville.
Dec. 16 T. R. STRONG & Co.

WHEELER & WILSON
HIGHEST PREMIUM
LOCK STITCH
Sewing Machine!
W. MERRILL, AGENT,
Office 214 Baltimore Street.

THE HOWE MACHINE CO.
SEWING MACHINES,
For Tailoring and Manufacturing,
WHOLESALE AND RETAIL.
W. MERRILL, AGENT,
214 West Baltimore Street,
Jan. 7, 1865—y BALTIMORE.

$1,500 PER YEAR! We want Agents everywhere to sell our IMPROVED $20 Sewing Machine. Three new kinds. Under and upper feed. Sent on trial. Warranted five years. Above salary or large commissions paid. The ONLY machines sold in the United States for less than $40, which are *fully licensed by Howe, Wheeler & Wilson, Grover & Baker, Singer & Co., and Bachelder. All* other cheap machines are *infringements* and the *seller* or *user* are *liable to arrest, fine and imprisonment.* Illustrated circulars sent *free.* Address, or call upon Shaw & Clark, at Biddeford, Maine, or Chicago, Ill. May 12, 1866—1y

MARYLAND:
Kent County Orphans' Court,
OCTOBER 2, 1866.

On the application of Mary A. Brown, Administratrix of Morgan Brown, late of Kent county, deceased.

ORDERED, That she give the notice required by law for creditors to exhibit their claims against the said deceased, in Kent county, Md., and that the same be published once in each week for the space of four successive weeks, in The Chestertown Transcript, printed and published in Kent county.

In testimony that the foregoing is truly copied from the minutes of the proceedings of the Orphans' Court of the county aforesaid. I have hereunto set my hand and the seal of office affixed this 2nd day of October, 1866. (SEAL)

Test. JOS. P. IRELAND,
Register of Wills for Kent county.

In compliance with the above order, this is to give notice, that the subscriber, of Kent county, has obtained from the Orphans' Court of Kent county, in Maryland, letters testamentary on the personal estate of

MORGAN BROWN,

late of Kent county, deceased. All persons having claims against the deceased, are hereby warned to exhibit the same, with the vouchers thereof legally authenticated to the subscriber,

On or before the 2nd day of May, 1867; they may otherwise by law be excluded from all benefit of said estate.

Given under my hand this 2nd day of October, 1866.

MARY A. BROWN,
Administratrix of Morgan Brown, dec'd.
October 2, 1866—4t.

MARYLAND:
Kent County Orphans' Court,
SEPTEMBER 25, 1866.

On the application of Robert J. Lusby, Aministrator of Henry W. Burgess, late of Kent county, deceased.

ORDERED, That he give the notice required by law for creditors to exhibit their claims against the said deceased, in Kent county, Md., and that the same be published once in each week for the space of four successive weeks, in *The Chestertown Transcript*, printed and published in Kent county.

In testimony that the foregoing is truly copied from the minutes of the proceedings of the Orphans' Court of the county aforesaid, I have hereunto set my hand and the seal of office affixed this 25th day of September, 1866. (SEAL)

Test. JOS. P. IRELAND,
Register of Wills for Kent county.

In compliance with the above order, this is to give notice, that the subscriber, of Kent county, has obtained from the Orphans's Court of Kent county, in Maryland, letters testamentary on the personal estate of

HENRY W. BURGESS,

late of Kent county, deceased. All persons having claims against the deceased, are hereby warned to exhibit the same, with the vouchers thereof legally authenticated to the subscriber,

On or before the 25th day of April, 1867; they may otherwise by law be excluded from all benefit of said estate.

Given under my hand this 25th day of September, 1866.

ROBERT J. LUSBY,
Administrator Henry W. Burgess, dec'd.
September 29, 1866—4t.

MARYLAND:
Kent County Orphans' Court,
SEPTEMBER 18, 1866.

On the application of Ellen Spry and George Vickers, Executors of Caleb W. Spry, late of Kent County, deceased:

Ordered, That they give the notice required by law for creditors to exhibit their claims against the said deceased, in Kent county, Maryland, and that the same be published once in each week for the space of three successive weeks, in '*The Chestertown Transcript*,' printed and published in Kent county.

In testimony that the foregoing is truly copied from the minutes of the proceedings of the Orphans' Court of the county aforesaid, I have hereunto set my hand and the seal of office affixed this 18th day of September, 1866. (SEAL)

Test. JOS. P. IRELAND,
Register of Wills for Kent county.

In compliance with the above order, this is to give notice, that the subscribers, of Kent County, hath obtained from the Orphans' Court of Kent county, in Maryland, letters of Administration on the personal estate of

CALEB W. SPRY,

late of Kent county, deceased. All persons having claims against the deceased, are hereby warned to exhibit the same, with the vouchers thereof legally authenticated to the subscribers

On or before the 11th day of April, 1867; they may otherwise by law be excluded rom all benefit of said estate.

Given under our hands this 18th day of September, 1866.

ELLEN SPRY,
GEORGE VICKERS,
Executors of Caleb W. Spry, Dec'd.

Preparing for Immediate Publication, in 1 vol. 8o. Paper 75c., Flex. cl. $1, Law Sheep, $1 [illegible].

THE NEW CONSTITUTION
Of the State of Maryland,
Adopted by the Constitutional Convention.
With Marginal Notes and References to Acts of Assembly, and Decisions of the Court of Appeals, and an Elaborate Index to each Article and Section
By EDWARD OTIS HINKLEY, Esq.,
of the Baltimore Bar.

Preparing for early publication, uniform with Code, in 1 vol. 8o. paper $3, Law Sheep $4,

A SUPPLEMENT
TO THE MARYLAND CODE,

Containing all the General and Local Laws, passed by the Legislature at the January Session, 1864, arranged under their proper titles, to correspond with the Code, accompanied with accurate tables, showing at a glance, the articles and sections of CODE, repealed or amended, with references to the chapter and section, by which amended or repealed, to which is added, in an Appendix, the private acts and resolutions. The whole carefully indexed,

By Lewis Mayer, Esq.,
of the Baltimore Bar,

To which will be added, the New Constitution of Maryland, with marginal notes, references, &c., by Edward Otis Hinkley, Esq., of the Baltimore Bar.

By thus continuing to publish, in a *cheap form*, a SUPPLEMENT, at the close of each session, the purchasers of the Code are enabled to possess all the Legislation of the State in regular order, at a very moderate price.

Nearly ready, in 1 vol. of about 2000 pages, double column 8o., price $10,

The Debates and Proceedings of the Maryland Constitutional Convention.

Now ready, in 1 vol. of nearly 800 pages, printed on fine paper and well bound, price $4.

Published by Authority.

The Laws of Maryland,

Made and passed by the General Assembly at the January Session, 1864.

The importance of the Legislation of the late session of the Legislature, affecting as it does the interests of every one in the State, renders it a matter of the greatest moment to each individual and Corporation to have preserved in a convenient and accessible form, the Act on which their rights and interests depend.

Preparing for publication, in 1 vol. 8o., uniform with the Code,

A Digest of the Decisions,

J. MURPHY & CO.,
Publishers of the Maryland Code, &c.,
182 Baltimore Street, Baltimore.
November 26, 1864.

GODEY'S
Lady's Book.
The Fashion Magazine of the World.

LITERATURE, Fine Arts and Fashions. The most magnificent Steel Engravings. Double Fashion Plates. Wood engravings on every subject that can interest ladies. Crochet knitting, Netting, Embroidery, Articles for the Toilet, for the Parlor, the Boudoir, and the Kitchen. Everything, in fact, to make a COMPLETE LADY'S BOOK.

MARION HARLAND,
Authoress of 'Alone,' 'Hidden Path,' 'Moss Side,' 'Nemesis,' and 'Miriam,'
writes for Godey each month, and for no other magazine. We have also retained all our old and favorite contributors.

Terms of Godey's Lady's Book for 1865.
(From which there can be no deviation.)

The following are the terms of the Lady's Book for 1865. At present, we will receive subscribers at the following rates. Due notice will be given if we are obliged to advance, which will depend upon the price of paper.

One copy one year, $3.00.
Two copies one year, $5.50.
Three copies one year, $7.0.
Four copies one year, $10.00.
Five copies one year, and an extra copy to the person sending the club, $14.
Eight copies one year, and an extra copy to the person sending the club, $21.
Eleven copies one year, and an extra copy to the person sending the club, $27.50.
Additions to any of the above clubs, $2.50 each subscriber.

Godey's Lady's Book and Arthur's Home Magazine will be sent, each one year, on receipt of $4 00.

We have no club with any other Magazin or newspaper.

The money must all be sent at one time for any Club. Address

L. A. GODEY,
N. E. corner Sixth and Chestnut sts.,
Nov. 19, 1864. Philadelphia.

American Agriculturist
FOR THE FARM,
GARDEN, AND HOUSEHOLD.

A THOROUGH-GOING, RELIABLE, and PRACTICAL Journal, devoted to the different departments of SILK CULTURE—such as growing FIELD CROPS; ORCHARD and GARDEN FRUITS; GARDEN VEGETABLES and FLOWERS; TREES, PLANTS, and FLOWERS for the LAWN or YARD; care of DOMESTIC ANIMALS, &c., &c., and to HOUSEHOLD LABORS. It has also an interesting and instructive department for CHILDREN and YOUTH.

A full CALENDAR OF OPERATIONS every month.

THREE to FOUR HUNDRED, or more, illustrative ENGRAVINGS appear in each volume.

Over TWELVE HUNDRED plain, practical, instructive articles and useful items, are given every year.

The Editors and Contributors are all PRACTICAL WORKING MEN.

The teachings of the AGRICULTURIST *are confined to no State or Territory, but are adapted to the wants of all sections of the country—it is, as it name indicates, for the whole* AMERICAN CONTINENT.

TERMS—INVARIABLY IN ADVANCE
One copy, one year.....$1 00
Six copies, one year..... 5 00
n or more copies one year, **80** cents each.

Postage anywhere in the United States and Territories must be paid by the subscriber, and is *only six cents a year*, if paid in advance at the office where received.

All business and other communications should be ddressed to the Editor and Proprietor.

ORANGE JUDD,
41 Park-Row, New York City.
Jany. 9, 1864.

CHEAP CORNER
BOOT AND SHOE STORE!

At the Cheap Corner you will find a splendid assortment of Boots & Shoes, City manufactured, much lower than any other Store in Town.

Call and examine our Stock.

H. W. VICKERS,
Feb. 10, 1866—tf. Cheap Corner.

COAL HODS, Shovels and Pokers—for sale by J. K. ALDRIDGE.

© Maryland State Archives msa_sc3326_scm8202-0186