1866. 1866. 1866.

L. MASTBAUM'S
PHILADELPHIA
CLOTHING BAZAAR!

Let the fact be known far and wide that the best place to buy

READY MADE CLOTHING,

Is the place popularized by

GOOD GOODS,

FINE STYLES,

AND LOW PRICES!

And patronized by immense throngs of people, to whom

L. MASTBAUM
HAS BECOME A "HOUSEHOLD WORD."

It is well known that we get up nothing but what is GOOD; that our large business has been built up by always having

A LITTLE THE HANDSOMEST *STYLES*, AND THE BEST FITTING GARMENTS,

And this coupled with

MODERATE PRICES!

Has been and still is the secret why so many people buy at one Establishment.

☞ *We sell only what we can recommend, and each customer therefore has the satisfaction of knowing he can depend on the article he buys.*

We give a few of the prices of leading articles of Clothing.

NOTE.—This is not Old Stock, as some houses frequently advertise,—of such we have Suits as low as $12,—but all the Goods in the following Price List are FRESH AND FASHIONABLE.

All Wool Cass. Pants,	$3 50
" " " " Second Dress,	5
" " Fine Fancy Cass. Pants	6 50
Good Black Cassimere Pants - - -	5 00
Fine Black Cassimere Pants - - -	6 50
Super Black Cassimere Pants - - -	8 00
All Wool Cass. Vests	2 50
Fancy Cass. Vests for Dress - - -	3 50
Handsome Black Cloth Vests - - - -	3 50
Light Cass. Sack Coats	7 50
Dark " " "	8 50
Fancy Cass. Sack Coats	10 00
Elegant Dark Cass. "	11 00
Super " " "	13 00
Fine Black Cloth Sack Coats - - -	10 00
Super Black Cloth Sack Coats - - -	12 00

FINE BLACK CLOTH FROCK COATS, $10, 12, and 14 00.

SUPER BLACK CLOTH FROCK COATS, $16, 18 and 20.00.

ALL WOOL GOOD STYLE FANCY CASSIMERE SUITS, TO MATCH ☞ FOR $15 75. ☜

☞ Astonishing as these prices may ☜
☞ seem, compared with those to which ☜
☞ we have been accustomed for sev- ☜
☞ eral years, THEY ARE NOT ☜
☞ FICTITIOUS; WE HAVE THE ☜
☞ GOODS IN QUANTITIES AT ☜
☞ THE PRICES MENTIONED. ☜

WE MAKE UP NO TRASH:

They are all Serviceable Goods. Advancing from these rates, we have Goods of all grades, up to the very finest fabrics, comprising BY FAR the LARGEST and MOST COMPLETE assortment of

CLOTHING.

In Chestertown, (MEN'S, YOUTHS', and BOYS,) surpassed by none in *Style, Make and Fit*, AT PRICES GUARANTEED LOWER THAN THE LOWEST ELSEWHERE, or the money refunded. Call and examine.

L. MASTBAUM,
Nearly opposite the Town Hall.

M TURKHEIMER, SALESMAN.

Hats, Hats.

The Latest Spring and Summer Styles—sold at L. MASTBAUM'S.
Chestertown, April 21, 1866.

FOUTZ'S CELEBRATED Horse and Cattle Powders.

These Powders will strengthen the Stomach and Intestines, cleanse them from offensive matter, and bring them to a healthy state. They are a sure preventive of Lung Fever, and a certain remedy for all Diseases incident to the Horse, such as Glanders, Yellow Water, Distemper, Founder, Heaves, Slavering, Coughs, Fevers, Loss of Appetite and Vital Energy, &c.

In poor, low-spirited animals, it has the most beneficial effect.

The use of them improves the wind, strengthens the Appetite, and gives to the Horse a fine, smooth and glossy skin—thus improving the appearance, vigor and spirit of this noble animal.

FOR MILCH COWS.

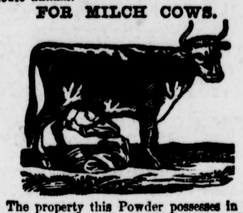

The property this Powder possesses in increasing the quantity of Milk in Cows, gives it an importance and value which should place it in the hands of every person keeping a Cow. By actual experiment it has proven that it will increase the quantity of Milk and Cream twenty per cent., and make the Butter firm and sweet. In fattening Cattle, it gives them an appetite, loosens their hide and makes them thrive much faster.

HOGS.

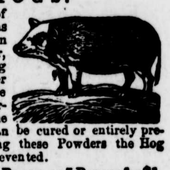

In all Diseases of the Swine, such as Coughs, Ulcers in the Lungs, Liver, &c. By putting from half a paper to a paper of these Powders in a barrel of Swill, the above Diseases can be cured or entirely prevented. By using these Powders the Hog Cholera can be prevented.

Price 25 cts. per Paper, or 5 Papers for $1.

PREPARED BY
S. A. FOUTZ & BRO.,
AT THEIR
WHOLESALE DRUG AND MEDICINE DEPOT,
No. 116 Franklin St., Baltimore, Md.
For Sale by Druggists and Storekeepers throughout the United States.

For sale by John L. Stam and Simon Wickes, Chestertown.

SHRINER'S BALSAMIC COUGH SYRUP

For Coughs, Colds, Croup, Whooping Cough, Asthma, Bronchitis, Spitting of Blood, Pain and Weakness of the Breast, Difficulty of Breathing, &c.

This Syrup is a purely VEGETABLE COMPOUND. It is pleasant to take, and never does injury; but owing to its purifying qualities must do good under any circumstances. Its effect is truly wonderful—soothing, calming and allaying the most violent Coughs; Purifying, Strengthening and Invigorating the whole System; calming and soothing the nerves; aiding and facilitating Expectoration, and healing the Diseased Lungs, thus striking at the root of Disease, and driving it from the System.

CROUP.

No child need die of Croup, if this Syrup is properly used and used in time. Mothers having croupy children should watch the first show of the Disease, and always keep this Remedy at hand.

For Coughs and Measels, this Syrup is most excellent. Experience has proven that it is equalled by no other Preparation.

Price 50 cents per Bottle.

Prepared by S. A. FOUTZ & BRO. at their Wholesale Drug and Medicine Depot, No. 116 Franklin St., Baltimore, Md. For sale by JOHN L. STAM, and SIMON WICKES, Chestertown, Md., And Druggists and Storekeepers throughout the United States.

FOUTZS' MIXTURE,
The Best Liniment for Man and Beast Now in Use.

This is a safe and reliable Remedy for the cure of Rheumatism, Painful Nervous Affections, Sprains, Burns, Swellings, and all Diseases requiring an external application on Man.

On Horses it will never fail to cure Poll Evil, Fistula, Old Running Sores, or Sweeney, if properly applied. For Sprains, Bruises, Scratches, Cracked Hoofs, Chafes, Saddle or Collar Galls, Cuts or Wounds, it is an Infallible Remedy. Try it, and be convinced of its efficacy.

RHEUMATISM.

Persons afflicted with this Disease, no matter of how long standing can be promptly and effectually cured by using this Mixture. There is nothing in the world so sure and so good to take away bad Corns and cure Frost Bites, as this Preparation. Try it and satisfy yourselves.

Price 35 and 75 cents a Bottle.

Prepared by S. A. FOUTZ & BRO., at their Wholesale Drug and Medicine Depot, No. 116 Franklin St., Baltimore, Md. For sale by JOHN L. STAM and SIMON WICKES, Chestertown, Md.

The above Medicines can be had at manufacturers prices of John L. Stam and Simon Wickes, Chestertown, Md.; Johnson, Holloway & Cowden, Philada.; J. J. Bender & Co., Pittsburg, Pa.; Laughlin & Bushfield, Wheeling, Va. May 6, 1865—y

Cheap Goods
CHEAP GOODS! AT EDESVILLE.

We have on hand a large stock of DRY GOODS, NOTIONS, GROCERIES, FLOUR, BACON, CORN MEAL, LARD, &c., &c.

Good Brown Sugar 12½ cts.
Mackerel and Herring.
Calicoes 12½ to 25 cts.
T. R. STRONG & CO.
Edesville, Sept. 8, 1866.

PAINTS, LINSEED OIL AND TURPENTINE, for sale by T. R. STRONG & CO.
Edesville, Sept. 8, 1866.

CAKE TURNERS, Egg Whips, Basting Spoons, Flesh Forks, Wire Ladles, Skimmers, Iron and Tin Dippers, Dust Pans, Coffee and Tea Pots, Candle Sticks, Lamps and Lanterns, for sale at the Tin and Stove Store.
May 14 *J. K. ALDRIDGE.*

COAL HODS, Shovels and Pokers—for sale by J. K. ALDRIDGE.

The Magazine for the Times.

PETERSON'S MAGAZINE.

The Best and Cheapest in the World for Ladies.

THIS Popular Monthly Magazine will be greatly improved for 1862. It will contain

One Thousand Pages Reading!
Fourteen Splendid Steel Plates!
Twelve Colored Fashion Plates!
Twelve Colored Berlin Work Patterns,
Eight Hundred Wood Cuts!
Twenty-four Pages of Music!

All this will be given for only TWO DOLLARS a year, or a dollar less than Magazines of the class of "Peterson's." Its

Thrilling Tales and Novelettes

Are the best published anywhere. *All the most popular writers are employed to write orignally for 'Peterson.'* In 1862, in addition to its usual quantity of shorter stories, Four Original Copyright Novelets will be given, by Ann S. Stephens, Carry Stanley, Charles J. Peterson, and Frank Lee Benedict. It also publishes

Fashions Ahead of All Others.

Each number in addition to the collored plate, gives Bonnets, Cloaks and Dresses engraved on Wood. Also, a Pattern, from which a Dress, Mantilla, or Child's Dress can be cut out, without the aid of a mantua maker. Also several pages of Household and other Receipts.

°,° It is the best Lady's Magazine in the world.

☞ *Try it for One Year.* ☜

TERMS—Always in Advance.

One Copy, one Year,	$ 2.00
Three Copies, for One Year;	5.00
Five Copies, for One Year,	7.00
Eight Copies, for One Year,	17.00
Sixteen Copies for One Year,	20.00

☞ *Premiums for Getting up Clubs.*

Three, Five, Eight or more copies make a Club. To every person getting up a Cub of Three, Five, Eight or Twelve copies an extra copy of the Magazine for 1862 wi be given, To every person getting a Cub of Sixteen wo extra copies of the Magazine for 1862. wi be sent. Address, post-paid,

---

THE
SCIENTIFIC AMERICAN FOR 1865!

VOLUME X.—NEW SERIES.

ONE NEW Volume of this popular Journal commenced on the first of January. It is published WEEKLY, and every number contains sixteen pages of useful information, and from five to ten original engravings of new inventions and discoveries, all of which are prepared expressly for its columns.

TO THE MECHANIC AND MANUFACTURER.

No person engaged in any of the mechanical or manufacturing pursuits should think of "doing without" the SCIENTIFIC AMERICAN. It costs but six cents per week; every number contains from six to ten engravings of new machines and inventions, which can not be found in any other publication.

TO THE INVENTOR.

The 'Scientific American' is indispensable to every inventor, as it not only contains illustrated descriptions of nearly all the best inventions as they come out, but each number contains an Official List of the claims of all the Patents issued from the United States Patent Office during the week previous; thus giving a correct history of the progress of inventions in this country. We are also receiving, every week, the best scientific journals of Great Britain, France, and Germany; thus placing in our possession all that is transpiring in mechanical science and art in these old countries. We shall continue to transfer to our columns copious extracts from these journals of whatever we may deem of interest to our readers.

A pamphlet of instruction as to the best mode of obtaining Letters Patent on new inventions, is furnished free on application.

Messrs. MUNN & CO. have acted as Patent Solicitors for more than SEVENTEEN years, in connection with the publication of the Scientific American, and they refer to 20,000 patentees for whom they have done business.

No charge is made for examining sketches and models of new inventions and for advising inventors as to their patentability.

Chemists, Architects, Millwrights and Farmers.

The Scientific American will be found a most useful journal to them. All the new discoveries in the science of chemistry, are given in its columns, and the interests of the architect and carpenter are not overlooked; all the new inventions and discoveries appertaining to these pursuits being published from week to week. Useful and practical information pertaining to the interests of millwrights and mill owners will be found in the Scientific American, which information they can not possibly obtain from any other source. Subects in which farmers are interested will be found discussed in the Scientific American; most of the improvements in agricultural implements being illustrated in its columns.

TERMS.

To mail subscribers:—Three Dollars a year or One Dollar for four months. The volumes commence on the first of January and July. Specimen copies will be sent gratis to any part of the country.

MUNN & CO., *Publishers,*
Jan. 9, 1865. 37 Park Row, N. Y.

1866. WINTER CLOTHING. 1866.

Levi Mastbaum

Is Now Opening *An Immense Stock*
Is Now Opening *An Immense Stock*
Is Now Opening *An Immense Stock*
Is Now Opening *An Immense Stock*

Mens and Boys Clothing *Made Expressly*
Mens and Boys Clothing *Made Expressly*
Mens and Boys Clothing *Made Expressly*
Mens and Boys Clothing *Made Expressly*

For this Market *At the Same Prices*
For this Market *At the Same Prices*
For this Market *At the Same Prices*
For this Market *At the Same Prices*

As Five Years Ago.
As Five Years Ago.
As Five Years Ago.
As Five Years Ago.

L. MASTBAUM.
M. TURKHEIMER, Salesman.
Chestertown, November 24, 1866.

COLLARS and BRIDLES, TRACES and Plough Lines, for sale cheap, by T. R. STRONG & CO.

W. A. VICKERS.

PEOPLE'S POPULAR STORE.

NOW OPENED
The Largest
AND
Most Complete
ASSORTMENT
OF
DRY GOODS,
Fancy Goods, &c.

EVER OFFERED TO THE CITIZENS OF KENT AND QUEEN ANN'S!

LADIES

Are surprised to see Rich Silks, Elegant French Poplins, Empress Cloths, English and French Merinoes, Reps, Wool Plaids, Muslins, White Alpacas and White Merinoes, Traveling Goods, Delaines, &c., purchased from the Importers, being fresh and the latest styles.

VICKERS

Has no opposition in NICE GOODS!

FARMERS,
Take Notice.

Examine before you buy, the splended stock of Cassimeres, Sattinetts, Kerseys, Flannels, Bleached and Brown Goods, Sheetings, Checks, Drills, &c. An examination insures us heavy sales.

Notion Stock.

Shawls, Gloves, Hosiery, Trimmings, Shirts, Drawers, Umbrellas, Skirts, Fancy Goods, &c.

Desirable MOURNING GOODS.

HATS AND CAPS

Go to *W. A. VICKERS'* and buy a nice hat, for Gents, Boys and Children.

Boots and Shoes.

We take great pleasure in calling attention to this line of our business, comprising

A FULL LINE OF CITY-MADE GOODS,

For Ladies, Gentlemen, Boys and Children.

A Job Lot of Heavy Winter Boots
For men and Boys—that are good.

CUTLERY!
HARDWARE GOODS,
IN TABLE & POCKET CUTLERY,
Such as Ivory Handle Knives, Silver Forks to match, Steels, &c.

HARDWARE,
Queensware, Glassware and LAMPS.

TEAS, GROCERIES, SPICES, TOBACCO, CIGARS, &c.

☞ ALL TRADE TAKEN IN EXCHANGE FOR MERCHANDISE.

GO TO
"THE PEOPLE'S POPULAR STORE!"
AND FIND THE LARGEST STOCK IN KENT COUNTY.

W. A. VICKERS.
Chestertown, October 27, 1866.

Mears' Infallible
(SUGAR-COATED)
AGUE PILLS
NEVER FAIL!

Mears' Wonderful Ague Pills

are unrivalled for the cure of **Chills and Fever.** Hundreds of persons who have been afflicted with this distressing complaint for months, after trying Quinine in vain, have been speedily cured by them.

They are warranted not to contain a particle of Quinine, Arsenic, or any other deleterious drug; on the contrary, they are a most excellent tonic and alterative, promoting the appetite, and renovating and strengthening the system. For a torpid liver, or any bilious derangement, they will be found an excellent remedy—gently stimulating the liver to an increased action—thus removing the most troublesome source of this distressing disease.

Those living in districts where Chills and Fever prevail *should never be without these Pills;* and on the *first appearance* of the *symptoms*, should take a few, and thus ward off an attack.

They may be taken by old or young, and at any time, without the slightest regard to diet or exposure.

BRISTOL, August 1st, 1866.

This is to certify, that I am acquainted with the formula of MEARS' CELEBRATED FEVER AND AGUE PILLS, and I have *used the same very extensively* in my practice, and have never known them to fail when used according to directions; on the contrary, I have *succeeded with them*, in many instances, after TRYING QUININE IN VAIN.

E. J. GROOM, M. D.

NEWPORTVILLE, Aug. 1st, 1866.

This is to certify, that I am acquainted with the formula of MEARS' FEVER AND AGUE PILLS, and I have no hesitation in pronouncing them *a perfectly reliable and sure cure* for all forms of this distressing disease, if taken according to directions.

RICHARD DINGEE, M. D.

☞ Sold by John L. Stam and Simon Wickes, Chestertown.

GODEY'S Lady's Book.

The Fashion Magazine of the World.

LITERATURE, Fine Arts and Fashions. The most magnificent Steel Engravings. Double Fashion Plates. Wood engravings on every subject that can interest ladies. Crochet knitting, Netting, Embroidery, Articles for the Toilet, for the Parlor, the Boudoir, and the Kitchen. Everything, in fact, to make a COMPLETE LADY'S BOOK.

MARION HARLAND,
Authoress of 'Alone,' 'Hidden Path,' 'Moss Side,' 'Nemesis,' and 'Miriam,'

writes for Godey each month, and for no other magazine. We have also retained all our old and favorite contributors.

Terms of Godey's Lady's Book for 1865.
(From which there can be no deviation.)

The following are the terms of the Lady's Book for 1865. At present, we will receive subscribers at the following rates. Due notice will be given if we are obliged to advance, which will depend upon the price of paper.

One copy one year, $3.00.
Two copies one year, $5.50.
Three copies one year, $7.0.
Four copies one year, $10.00.
Five copies one year, and an extra copy to the person sending the club, $14.
Eight copies one year, and an extra copy to the person sending the club, $21.
Eleven copies one year, and an extra copy to the person sending the club, $27.50.
Additions to any of the above clubs, $2.50 each subscriber.

Godey's Lady's Book and Arthur's Home Magazine will be sent, each one year, on receipt of $4 00.

We have no club with any other Magazin or newspaper.

The money must all be sent at one time for any Club. Address

L. A. GODEY,
N. E. corner Sixth and Chestnut sts., Philadelphia.
Nov. 19, 1864.

American Agriculturist
FOR THE FARM, GARDEN, AND HOUSEHOLD.

A THOROUGH-GOING, RELIABLE, and PRACTICAL Journal, devoted to the different departments of SILK CULTURE—such as growing FIELD CROPS; ORCHARD and GARDEN FRUITS; GARDEN VEGETABLES and FLOWERS; TREES, PLANTS, and FEOWERS for the LAWN or YARD; care of DOMESTIC ANIMALS, &c., &c., and to HOUSEHOLD LABORS. It has also an interesting and instructive department for CHILDREN and YOUTH.

A full CALENDAR OF OPERATIONS every month.

THREE to FOUR HUNDRED, or more, illustrative ENGRAVINGS appear in each volume.

Over TWELVE HUNDRED plain, practical, instructive articles and useful items, are given every year.

The Editors and Contributors are all PRACTICAL WORKING MEN.

The teachings of the AGRICULTURIST *are confined to no State or Territory, but are adapted to the wants of all sections of the country—it is, as it name indicates, for the whole* AMERICAN CONTINENT.

TERMS—INVARIABLY IN ADVANCE
One copy, one year.....$1 00
Six copies, one year..... 5 00
one or more copies one year, 80 cents each.

Postage anywhere in the United States and Territories must be paid by the subscriber, and is *only six cents a year*, if paid in advance at the office where received.

All business and other communications should be ddressed to the Editor and Proprietor.

ORANGE JUDD,
41 Park-Row, New York City.
Jany. 9, 1864.

SAUSAGE CUTTERS and Stuffers and Lard Cans, for sale at the Tin and Stove Store—by J. K. ALDRIDGE.
Westertown, November 19, 1865.

For Sale,

7 LBS. PURE WHITE HAIR—the very best quality. $8 cash on delivery. Inquire at this office. Oct. 27. 1867.

MORTARS, PORRI GERS, COFFEE Mills, Apple Parers, Patent Egg Whips, Shovels and Tongs—for sale at THE TIN AND STOVE STORE.

$90 A MONTH!—AGENTS wanted for *six entirely new articles*, just out. Address O. T. GAREY, City Building, Biddeford, Me. May 12—y.

CO-PARTNERSHIP.

CHARLES STANLEY respectfully informs his friends, and the Public generally, that he has this day associated with him his son C. A. A. Stanley, in the FURNITURE & UNDERTAKING BUSINESS, which will hereafter be conducted under the name and style of

C. Stanley & Son,

at the Old Stand, opposite the Kent National Bank, Chestertown, where they will keep on hand (or furnish to order,) a general assortment of

Furniture

suited to this market, such as Bedsteads, Mattrasses, Bureaus, Washstands, Chairs, Tables, Cradles, Cribs, &c., at about city retail prices.

Particular attention will be given to the

UNDERTAKING

branch of the business. They will keep constantly on hand, or make to order *at the shortest notice*, COFFINS of all sizes, styles, and finish. Personal attention will be given to Funerals (when requested) and corpses will be sent to any part of the county.

FURNITURE neatly Repaired and Varnished, and Chairs newly Caned, at reasonable rates.

We respectfully solicit a liberal share of the public patronage.

CHARLES STANLEY,
C. A. A. STANLEY.
Chestertown, July 14, 1866—y.

Chestertown BAKERY.

EVERY PERSON SHOULD LOOK TO HIS OWN INTEREST.

THOSE in want of *CAKE and CONFECTIONARY* for the coming Holidays, should not forget to call at HUDGINS' BAKERY, where Cakes are made up in style surpassed by no other Bakery in Kent county,

SUCH AS

Fine Lady Cakes, French Wine Cakes, Almond Drops, Jelly Cake of different kinds, New Year Tea Cake, Cakes for Parties, in fact

CAKES OF DIFFERENT KINDS, such as you will find in a similar establishment in the City. Also, a full assortment of

Confectionary of all Kinds.

Nuts,	Kisses,	Raisins,
Currants,	Dates,	Figs,
Prunes,	Citron,	Candies.

BREAD, RUSK, BISCUITS, AND PIES,
FRESH EVERY DAY.

☞ Our Mince Pies are delicious—just try them.

Thankful for past favors, he respectfully asks a continuance of the Public patronage.

WASHINGTON HUDGINS,
Main St., nearly opposite Post Office.
N. B.—Cakes at Retail, Wholesale and by the Barrel. Dec. 19, 1863.

MARYLAND:
Kent County Orphans' Court,
DECEMBER 18, 1866.

On the application of Thomas S. Wilmer, Administrator of James Pearce, late of Kent county, deceased.

Ordered, That he give the notice required by law for creditors to exhibit their claims against the said deceased, in Kent county, Maryland, and that the same be published once in each week for the space of three successive weeks, in "*The Chestertown Transcript*," printed and published in Kent county.

In testimony that the foregoing is truly copied from the minutes of the proceedings of the Orphans' Court of the county aforesaid, I have hereunto set my hand and the seal of office affixed this 18th day of December, 1866. {SEAL}

Test: JOS. P. IRELAND,
Register of Wills for Kent county.

In compliance with the above order, this is to give notice, that the subscriber hath obtained from the Orphans' Court of Kent county, in Maryland, letters of Administration on the personal estate of

JAMES PEARCE,

late of Kent county, deceased. All persons having claims against the deceased, are hereby warned to exhibit the same, with the vouchers thereof legally authenticated, to the subscriber *On or before the 18th day of July*, 1867; they may otherwise by law be excluded from all benefit of said estate.

Given under my hand this 18th day of December, 1866.

THOMAS S. WILMER,
Administrator of James Pearce, dec'd.
December 22, 1866—4t.

CHESTERTOWN STOVE AND TIN STORE.

IN AGAIN presenting himself for public favor, the subscriber desires to express his gratitude for the very liberal patronage he has always enjoyed, and assures his friends and the public that it shall continue to be his aim to merit a continuance and increase of the same.

My Stock is *the largest and best selected* ever offered in Kent county, consisting in part as follows:

The Continental and Niagara Cook Stoves, with extended fire-box; Delaware Cook, Congress Complete and Charm Cooking Stoves; Brilliant and Gem Oval Radiator Gas Burners, Dawn Gas Burner Base, Egg Cylinder & Dew Drop, for wood or coal; Union Air Tight; Tuscan, with Open Front; Wild Flower and Parlor Cook Stove, for burning Wood or Coal—for sale by J. K. ALDRIDGE.

GAS BURNING FIRE PLACE STOVES, For heating several rooms at one time, with the same fire. For sale by J. K. ALDRIDGE, At Baltimore prices.

N. B.—The above Stoves cleaned and repaired by J. K. A.
Chestertown, October 20, 1866.

LAND SURVEYING.

THE subscriber will Survey Lands upon short notice. Land laid out and divided, and all the branches of a practical Surveyor promptly executed.
June 24, 1866—tf. E. F. PERKINS.

50,000 RABBIT HIDES wanted, for which the highest market price will be paid, by
Dec. 15, 1866. WM. SIMPSON.

ENAMELED STEW PANS and PRESERVING KETTLES, for sale at the *Tin and Stove Store*, by
May 14, 1866. J. K. ALDRIDGE

REMOVAL.

E. T. WILLIS

HAS removed to the store room formerly occupied by Mr. J. H. Smith, adjoining the store of T. W. Eliason & Son, and nearly opposite the Court House, where he will be pleased to see his old friends.

☞ A fine assortment of *Gold and Silver Watches, Clocks, Jewelry, Silver and Plated Ware, &c., &c.*, now open and for sale at the lowest prices.

REPAIRING done in a workmanlike manner. Jan. 12, 1867.

LATEST FASHIONS DEMAND
J. W. BRADLEY'S Celebrated Patent
DUPLEX ELLIPTIC
(Or Double Spring)
SKIRT.

The wonderful flexibility and great comfort and pleasure to any lady wearing the Duplex Elliptic Skirt will be experienced particularly in all crowded assemblies, Operas, Carriages, Railroad Cars, Church pews, arm chairs, for promenade and house dress, as the Skirt can be folded when in use to occupy a small space as easily and conveniently as a silk or muslin dress, an invaluable quality in crinoline, not found in any single spring skirt.

A lady having enjoyed the pleasure, comfort, and great convenience of wearing the Duplex Elliptic Steel Spring Skirt for a single day, will never afterwards willingly dispense with their use. For Children, Misses and Young Ladies they are superior to all others.

They will not bend or break like the single spring, but will preserve their perfect and graceful shape when three or four ordinary Skirts will have been thrown aside as useless. The Hoops are covered with double and twisted thread, and the bottom rods are not only double springs, but twice (or double) covered: preventing them from wearing out when dragging down stoops, stairs, &c.

The Duglex Elliptic is a great favorite with all ladies and is universally recommended by the Fashion Magazines as the Standard Skirt of the Fashionable World.

To enjoy the following inestimable advantages in Crinoline, viz.: superior quality, perfect manufacture, stylish shape and finish, flexibility, durability, comfort and economy, enquire for J. W. Bradley's Duplex Elliptic, or Double Spring Skirt, and be sure you get the genuine article.

CAUTION.—To guard IMPOSITION be particular to NOTICE that skirts offered as "DUPLEX" have the red ink stamp, viz., "J. W. Bradley's Duplex Elliptic Steel Springs," upon the waistband—none others are genuine. Also notice that every Hoop will admit a pin being passed through the centre, thus revealing the two (or double) springs braided together therein, which is the secret of their flexibility and strength, and a combination not to be found in any other Skirt.

For sale in all stores where first class skirts are sold throughout the United States and elsewhere.

Manufactured by the sole owners of the Patent,

WESTS, BRADLEY & CARY,
97 *Chambers* & 79 & 81 *Reade Sts., N. Y.*
January 12, 1867—3m.

THE POPULAR
CLOTHING HOUSE.

BOYS' JACKETS,
BOYS' COATS,
BOYS' PANTS,
MEN'S FINE CLOTH COATS,
MEN'S SACK COATS,
MEN'S ENGLISH WALKING COATS.
MEN'S FRENCH SACK COATS.
Men's Spring Overcoats,
MEN'S BLACK PANTS.
MEN'S FANCY PANTS.
WE HAVE THE BEST AND FINEST STOCK OF
MEN'S & BOY'S CLOTHING
IN THE CITY.
Together with a
SUPERIOR STOCK OF
Piece Goods
FOR
CUSTOM WORK,
☞ *At Less Than Gold Rates!*

Smith Bro's. & Co.,
Marble Hall Clothing House,
40 West Baltimore St.
March 25, 1865—y

COPARTNERSHIP.

BALTIMORE, MARCH 1st, 1865.

THOMAS NORRIS, for TEN years past engaged in the sale of *AGRICULTURAL IMPLEMENTS* and Machines, FIELD and GARDEN SEEDS, etc., respectfully informs his friends and customers, that he has this day associated with him Mr. JOEL PUSEY, of Havre de Grace, very favorably known to many of the farmers of Maryland. The business will be continued under the name and style of

NORRIS & PUSEY,

at the old stand, No. 141 PRATT STREET, (near Light.) The senior partner tenders his grateful acknowledgments to his many friends who have so liberally patronized him, and solicits for the new firm a continuation of their favors.

In addition to the old business, the subscribers will be prepared to transact, in an extensive way, the

Lime, Plaster and Cement Business.

Yielding to the solicitations of many friends in the country, they beg to offer their services as

General Commission Merchants

for the sale of GRAIN and all kinds of *Country Produce.*

By a faithful attention to business, they expect to merit a good share of public favor, and ask a continuation of the patronage of old customers, and a fair trial by new ones.

They will continue the sale of *Wood's Prize Mower, Wood's Self-Raking Reaper, Westinghouse's Horse Powers and Threshing Machines, Beckford & Hoffman's Grain and Guano Drills, Van Wickle's Grain Fans*, and many other Implements and Machines, of superior merit.

They assure their customers that they are prepared to furnish any article in their line on as good terms as they can be supplied by any house in Baltimore.

Circulars, Catalogues, etc., giving descriptions, prices, &c., will be furnished on application.

NORRIS & PUSEY,
March 11, 1865 41 Pratt Street.

Wool, Wool.
CHAS. W. WARREN,

AT KENNEDYVILLE, is now receiving WOOL in the *Fleece* and *Washed*, and is paying the highest market price per pound.
June 2, 1866.

BLACK LEAD and Blacking Brushes for sale by ALDRIDGE.

Spectacles,

GOLD, SILVER and STEEL FRAMES, for sale cheap, at E. T. WILLIS',
Jan. 5. Adjoining T. W. Eliason & Son's.

© Maryland State Archives msa_sc3326_scm8202-0280