NOTICE TO MERCHANTS, TRADERS, AND OTHERS.

ALL PERSONS AND BODIES,

Corporate or politic, in Kent county, who are or shall be doing any act or thing, or shall be in the occupation of any house or place for any purpose for which a License is made necessary by the laws of Maryland, are hereby warned to obtain a License or renew the same, on or before the

First day of May, Ensuing,

under the penalties prescribed by said laws for the infraction thereof.

Those interested are notified of the following requirements of the License Laws passed by the General Assembly of Maryland.

The rates required for Traders' Licenses are as follows:

If the amount of goods on hand at the principal season of sale, or expected to be kept on hand, does not exceed one thousand dollars, the price of License is $12 50

If over	$1,000	and not over	$1,500	15 50
"	1,500	"	2,500	18 50
"	2,500	"	4,000	22 50
"	4,000	"	6,000	30 00
"	6,000	"	8,000	40 50
"	8,000	"	10,000	50 50
"	10,000	"	15,000	65 50
"	15,000	"	20,000	80 50
"	20,000	"	30,000	100 50
"	30,000	"	40,000	125 50
"	40,000	"		150 50

The applicant must either make oath, as heretofore, before the Clerk of the Circuit Court of the County where he is engaged in business, of the amount of goods kept on hand at the principal season of sale, or the oath may be administered by a Justice of the Peace when the person wanting the License applies through an agent. If the latter course be adopted, the following form will be deemed a sufficient compliance with the act:

Kent County, to Wit:

On this —— day of —— 1867, before the subscriber, a Justice of the Peace of the State of Maryland in and for said County, personally appeared —— ——, and declared that he intends to apply for a trader's license, under the laws of the State, to the Clerk of the Circuit Court for Kent County, and made oath that the amount of the stock of goods generally kept on hand by him (or by the concern in which he is engaged, in case it is a partnership) at the principal season of sale, (or if the applicant has not previously engaged in such trade, that the amount of the stock of goods which he expects to keep, &c.,) does not (or will not) exceed $

Sworn before —— ——,
Justice of the Peace.

If the oath be administered by a Justice of the Peace out of the county in which the application is made there must be attached the certificate of the Clerk of the county in which the Justice resides.

The rates of License of females vending millinery, &c., whose stock at any season of the year does not or will not exceed $500, is $6 50. If their stock does or shall exceed $500, the rates are the same as those of Traders' License, and the same form of application must be observed.

The law requires all persons proposing to sell spirituous or fermented Liquors, or Lager Beer in quantities not less than a pint, to apply to the Clerk of the Circuit Court in person, or in making the oath before a Magistate as above, state that he desires a license to sell spirituous or fermented liquors, as the case may be, and the amount of stock in trade, in the same manner as those applying for Traders' License. If the amount of stock does not or shall not exceed $500 the rate is $18 50

If over	500	and not over	1000	"	35 50
"	1000	" "	2000	"	50 50
"	2000	" "	4000	"	75 50
"	4000	" "	6000	"	100 50
"	6000	" "	10000	"	120 50
"	10000	" "	20000	"	140 50
"	20000	" "	30000	"	150 50

Persons applying for Ordinary licenses, in which spirituous or fermented Liquors or lager beer is sold in quantities less than a pint, must make application to the Clerk of the Circuit Court in the county in which they reside, and must also be recommended by two respectable freeholders of the immediate vicinity of the applicant, which may be made in the following form:

To the Clerk of the Circuit Court for Kent County:—We, the undersigned, free holders of Kent County, living in the immediate vicinity of —— ——, who is about to apply to you for a license to keep an Ordinary at ——, in said County, do hereby recommend him as a suitable person to obtain the license.

—— ——,
—— ——, 1866. —— ——.

The applicant must then make oath to the Clerk to the following effect: That he has bona fide, and without intending to evade the requirements of the Acts of Assembly of this State, regulating the issues of Licenses to ordinary keepers and traders, provided and expects to maintain six good beds with sufficient clothing therefor, and three rooms more than sufficient for the private use of said applicant, and stabling and provender for five horses at least.

In addition he shall also make oath to the Clerk of the rate of rent or annual value of the house or place at or in which the business to be authorized by the License may be done or intended to be done. If the said rent or annual value does not exceed $100 the rate is $25 50

If over	$100	and not over	200	"	40 50
"	200	"	300	"	50 50
"	300	"	400	"	60 50
"	400	"	500	"	75 50
"	500	"	750	"	90 50
"	750	"	1000	"	100 50
"	1000	"	2000	"	150 50

Any person proposing to keep an oyster house, &c., or any place other than an ordinary, for the sale of spirituous or fermented Liquors, or Lager-beer in quantities less than a pint, shall apply to the Clerk of the Circuit Court for the County where he resides, and must be recommended by two respectable free-holders of his immediate vicinity as a suitable person to keep such a house. The License in all cases is $50.00.

The oath required to be made by applicants for Traders' License, and License to sell spirituous liquor in quantities not less than a pint, may be made before a Justice of the Peace and forwarded to and filed with the Clerk of the Circuit Court, to whom all applications for License must be made.

Any person, or company of stage players, ventriloquists, sleight-of-hand performers, rope-dancers, tumblers, and wire-dancers, shall, previously to exhibiting or performing for a reward in any county in this State, pay to the Clerk of the Circuit Court for such county thirty dollars for one year, or one dollar for each exhibition, at his or their option.

Every person or company of circus riders or equestrian performers, who shall exhibit for a reward in any county in this State, shall pay to the Clerk of the Circuit Court for such county, the sum of thirty dollars for a license therefor for one year.

Every person or company who shall exhibit for a reward any animal or animals, or natural or artificial curiosities of any kind, (except models of useful inventions,) shall pay to the said Clerk the sum of fifteen dollars for a License therefor for one year.

Each license shall contain a list of the personal performers, or animals, or other articles or things to be exhibited.

The owner or keeper of every stallion or jack shall, before being permitted to stand or station such animals, pay to the Clerk of the Circuit Court of some one of the counties in this State the highest sum which he intends to ask or receive for the season of one mare; and the receipt of the said Clerk. with the seal of his Court attached thereto for said sum, shall be the License for stationing or standing such stallion or jack for one year from the date thereof: Provided, that in no case shall the sum directed to be paid by this section for such license be less than ten dollars; and that every stallion or jack upon which the said tax is paid, shall be exempt from all other State tax.

Any owner or keeper stationing or standing any stallion or jack without a license, shall forfeit and pay twice the sum authorized and required to be paid in the last preceding section, one-half to the State and the other half to the informer.

WILLIAM M. GILPIN,
Sheriff of Kent County.

LAWS

Passed by the General Assembly of Maryland, at the regular session commencing January, 1831, relating to Licenses.

AN ACT to amend the twenty-first and twenty-second sections of the fifty-sixth Article of the Code of Public General Laws, relating to the Licenses of Hawkers and Pedlars.

SEC. 1. Be it enacted by the General Assembly of Maryland, That the twenty-first and the twenty-second sections of the fifty-sixth article of the Code of Public General Laws, relating to the licenses of hawkers and pedlers, be and the same are hereby repealed, and the following sections enacted in lieu thereof:

"Twenty-one." For every such license not to extend beyond the county in which the same be issued, there shall be paid the following rates, to wit: For every license to travel on foot, the sum of forty dollars; to travel with a horse or other beast of burden, and wagon or other vehicle, the sum of fifty dollars; with two horses or beasts of burden, and wagon or other vehicle, the sum of seventy dollars. For every such license to extend over the whole Eastern Shore or the whole Western Shore, there shall be paid the following rates, to wit: for every license to travel on foot, the sum of sixty dollars; to travel with a horse or other beast of burden, and wagon or other vehicle, the sum of one hundred dollars; with two horses or other beast of burden, and wagon or other vehicle, the sum of one hundred and fifty dollars.

"Twenty-two." No such license shall be granted to any other than a white person or to any hawker or pedlar in the name or style of partnership or company and but one person shall act under any such license.

Sec. 2. And be it enacted, That this act shall take effect on the day of its passage.

AN ACT to amend the fifty-sixth article of the Code of Public General Laws, relating to Licenses, adding thereto the following section, relating to partnerships taking out Licenses.

Sec. 1. Be it enacted by the General Assembly of Maryland, That the following section be and the same is hereby added to the fifty-sixth article of the Code of Public General Laws, to follow the second section thereof:

Any license may be obtained by partnerships or firm, as well as by individuals; but in all cases, the names of all the partners of any firm shall be set forth in full in the license, and no license shall protect any person pretending to act under the same, unless it is named therein, or is entitled as a representative, or assigned under the provisions hereinafter contained in this article, and the clerk issuing the license shall enter upon the record of license, the full names of all the members of a copartnership to which such license is issued.

Section 2. And be it enacted, That this act shall take effect on 30th day of April next.

AN ACT to amend the seventieth section of the fifty-sixth Article of the Code of Public General Laws, relating to License for Ordinaries.

Sec. 1. Be it enacted by the General Assembly of Maryland, That the seventieth section of the fifty-sixth article of the Code of Public General Laws relating to License for Ordinaries, be and the same is hereby repealed, and the following enacted in lieu thereof:

If any person or body politic shall propose to open or keep an Ordinary, he shall apply to the Clerk of the Circuit Court of the county in which said applicant may reside, or if he resides in the city of Baltimore, to the Court of Common Pleas, for a license therefor, under which license spiritutous or fermented liquors, or lager beer, may be bartered or sold in quantities less than a pint.

Sec. 2. And be it enacted, That this Act shall take effect on 30th day of April next.

AN ACT to amend the forty-second section, relating to the granting of Licenses to Traders, of Article fifty-six of the Code of Public General Laws.

Be it enacted by the General Assembly of Maryland, That the forty-second section of Article fifty-six of the Code of Public General Laws relating to the granting of License to Traders, be and the same is hereby repealed, and the following enacted as a substitute therefor:

Sec. 42. When any person or body, politic, or corporate, shall propose to sell or barter anything mentioned in the preceeding section, except spirituous or fermented liquors, he shall apply to the Clerk of the Circuit Court of the county in which he may reside, or if he resides in the city of Baltimore to the Court of Common Pleas, for a license therefor; but no license to trade or sell spirituous or fermented Liquors shall be issued by any Clerk of a Court to a feme-covert, or to any person under the age of twenty-one, without the special order of the Judge of the court; but no Judge shall give such special order to issue license to sell spirituous or fermented liquors, unless upon the recommendation of at least ten respectable free holders, resident of the ward or district wherein the place of sale may be, and whenever any license shall be issued to a feme-covert, or minor, the said feme-covert, or minor, shall be responsible for all contracts made in the prosecuton of their business under such license, and shall be liable to be sued therefor in any court of this State; and the said feme-covert may be sued, or indicted and prosecuted in case of a violation by her of the license laws of this State, or in case she should keep a disorderly house, as if she were a feme sole; and, if judgment be obtained against her on any contract, execution shall or may issue in the ordinary way to affect her separate estate, provided however, that such responsibility shall in no manner affect or impair the responsibility of the husband, or parent under the existing laws; and that this Act shall take effect on the Thirtieth of April next.

LICENSE TO CATCH OYSTERS.

All persons engaged in taking and catching of Oysters with rakes or tongs, are hereby cautioned to renew their license on the first day June next.

Amount to be paid in call cases $5.60

No person is authorized to take or catch oysters *for the purpose of selling the same* without first taking out a license therefor.

No person having a license to take or catch oysters is authorized to permit any other person to use his Canoe or boat for the purpose of taking oysters, unless such person be a hand or employer of person so licensed.

Two or more persons can be licensed to use the same Canoe, the licenses to be granted separately and the number of each to be painted on the canoe or vessel.

Persons taking oysters for sale without license are subject to a fine of not less than twenty nor more than one hundred dollars.

All white persons licensed as above are constituted officers of the State for the purpose of arresting violators of the provisions of the "Oyster Law" and they may summon the *posse comitatus* to assist them in arresting said offender whom they shall convey before a justice of the peace to be dealt with according to law.

WILLIAM M. GILPIN,
Sheriff of Kent county.

The foregoing are truly taken and copied from the laws received from the Comptroller.

JESSE K. HINES,
Clerk Circuit Court Kent Co.
March 30, 1867—tM 1.

American Agriculturist

FOR THE FARM, GARDEN, AND HOUSEHOLD.

A THOROUGH-GOING, RELIABLE, and PRACTICAL Journal, devoted to the different departments of SILK CULTURE—such as growing FIELD CROPS; ORCHARD and GARDEN FRUITS; GARDEN VEGETABLES and FLOWERS; TREES, PLANTS, and FEOWERS for the LAWN or YARD; care of DOMESTIC ANIMALS, &c., &c., and to HOUSEHOLD LABORS. It has also an interesting and instructive department for CHILDREN and YOUTH.

A full CALENDAR OF OPERATIONS every month.

THREE to FOUR HUNDRED, or more, illustrative ENGRAVINGS appear in each volume.

Over TWELVE HUNDRED plain, practical, instructive articles and useful items, are given every year.

The Editors and Contributors are all PRACTICAL WORKING MEN.

The teachings of the AGRICULTURIST *are confined to no State or Territory, but are adapted to the wants of all sections of the country—it is, as it name indicates, for the whole* AMERICAN CONTINENT.

TERMS—INVARIABLY IN ADVANCE

One copy, one year.....$1 00
Six copies, one year..... 5 00
one or more copies one year, 80 cents each.

Postage anywhere in the United States and Territories must be paid by the subscriber, and is *only six cents a year*, if paid in advance at the office where received.

All business and other communications should be ddressed to the Editor and Proprietor.

ORANGE JUDD,
41 Park-Row, New York City.
Jany. 9, 1864.

Mrs. S. E. Ringgold's

CENTRAL BOARDING HOUSE,
84 Sharp St., Balt.,

Between Camden and Conway, three squares from Eastern Shore Steamboat Wharves, one square from B. & O. Rail Road Depot, four squares from Balto. street, one square from Hanover Market and one from Church.

MRS. S. E. RINGGOLD, recently of Millington, will be pleased to accommodate Ladies and Gentlemen with permanent, transient and board, table on reasonable terms.

Baltimore, November 24, 1866.

LAND SURVEYING.

THE subscriber will Survey Lands upon short notice. Land laid out and divided, and all the branches of a practical Surveyor promptly executed.

June 24, 1866—tf. E. F. PERKINS.

ICE.

Rates at the Ice House.

Prices for Families.

5 *Lbs. for* 5 *cents.* | 30 *Lbs. for* 25 *cts.*
12 " " 10 " | 60 " " 50 "

ICE HOUSE open every morning (Sundays excepted,) from seven to eight o'clock. Open an hour before sundown ever Saturday, in order to obtain ice for Sunday. Close at sundown.

Positively no ice delivered on Sunday.

All ice sold from the house at double rates.

Tickets provided for customers who do not take ice by the season.

All persons who are not "season customers," will be obliged to send the money or tickets.

WM. PERKINS, *Proprietor*
"Rising Sun" Saloon.
Chestertown, May 12, 1866—tf.

FOUTZ'S CELEBRATED Horse and Cattle Powders.

These Powders will strengthen the Stomach and Intestines, cleanse them from offensive matter, and bring them to a healthy state. They are a sure preventive of Lung Fever, and a certain remedy for all Diseases incident to the Horse, such as Glanders, Yellow Water, Distemper, Founder, Heaves, Slavering, Coughs, Fevers, Loss of Appetite and Vital Energy, &c.

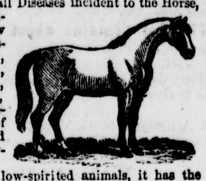

In poor, low-spirited animals, it has the most beneficial effect.

The use of them improves the wind, strengthens the Appetite, and gives to the Horse a fine, smooth and glossy skin—thus improving the appearance, vigor and spirit of this noble animal.

FOR MILCH COWS.

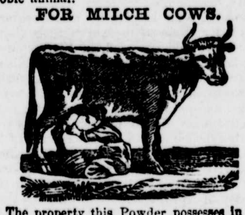

The property this Powder possesses in increasing the quantity of Milk in Cows, gives it an importance and value which should place it in the hands of every person keeping a Cow. By actual experiment it has proven that it will increase the quantity of Milk and Cream twenty per cent., and make the Butter firm and sweet. In fattening Cattle, it gives them an appetite, loosens their hide and makes them thrive much faster.

HOGS.

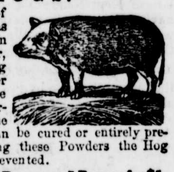

In all Diseases of the Swine, such as Coughs, Ulcers in the Lungs, Liver, &c. By putting from half a paper to a paper of these Powders in a barrel of Swill, the above Diseases can be cured or entirely prevented. By using these Powders the Hog Cholera can be prevented.

Price 25 cts. per Paper, or 5 Papers for $1.

PREPARED BY

S. A. FOUTZ & BRO.,

AT THEIR

WHOLESALE DRUG AND MEDICINE DEPOT,
No. 116 Franklin St., Baltimore, Md.

For Sale by Druggists and Storekeepers throughout the United States.

For sale by John L. Stam and Simon Wickes, Chestertown.

SHRINER'S BALSAMIC COUGH SYRUP

For Coughs, Colds, Croup, Whooping Cough, Asthma, Bronchitis, Spitting of Blood, Pain and Weakness of the Breast, Difficulty of Breathing, &c.

This Syrup is a purely VEGETABLE COMPOUND. It is pleasant to take, and never does injury; but owing to its purifying qualities must do good under any circumstances. Its effect is truly wonderful—soothing, calming and allaying the most violent Coughs; Purifying, Strengthening and Invigorating the whole System; calming and soothing the nerves; aiding and facilitating Expectoration, and healing the Diseased Lungs, thus striking at the root of Disease, and driving it from the System.

CROUP.

No child need die of Croup, if this Syrup is properly used and used in time. Mothers having croupy children should watch the first show of the Disease, and always keep this Remedy at hand.

For Coughs and Measels, this Syrup is most excellent. Experience has proven that it is equalled by no other Preparation.

Price 50 cents per Bottle.

Prepared by S. A. FOUTZ & BRO. at their Wholesale Drug and Medicine Depot, No. 116 Franklin St., Baltimore, Md. For sale by JOHN L. STAM, and SIMON WICKES, Chestertown, Md., And Druggists and Storekeepers throughout the United States.

FOUTZS' MIXTURE,

The Best Liniment for Man and Beast Now in Use.

This is a safe and reliable Remedy for the cure of Rheumatism, Painful Nervous Affections, Sprains, Burns, Swellings, and all Diseases requiring an external application on Man.

On Horses it will never fail to cure Poll Evil, Fistula, Old Running Sores, or Sweeney, if properly applied. For Sprains, Bruises, Scratches, Cracked Hoofs, Chafes, Saddle or Collar Galls, Cuts or Wounds, it is an Infallible Remedy. Try it, and be convinced of its efficacy.

RHEUMATISM.

Persons afflicted with this Disease, no matter of how long standing can be promptly and effectually cured by using this Mixture. There is nothing in the world so sure and so good to take away bad Corns and cure Frost Bites, as this Preparation. Try it and satisfy yourselves.

Price 35 and 75 cents a Bottle.

Prepared by S. A. FOUTZ & BRO., at their Wholesale Drug and Medicine Depot, No. 116 Franklin St., Baltimore, Md. For sale by JOHN L. STAM and SIMON WICKES, Chestertown, Md.

The above Medicines can be had at manufacturers prices of John L. Stam and Simon Wickes, Chestertown, Md.; Johnson, Holloway & Cowden, Philada.; J. J. Bender & Co., Pittsburg, Pa.; Laughlin & Bushfield, Wheeling, Va. May 6, 1865—y

A CARD.

Wm. Perkins

Having fitted up and furnished

HIS "RISING SUN" SALOON,

On Bridge Street, in Chestertown,

IN a handsome style, is now prepared to serve Ladies and Gentlemen in the best manner with all the luxuries in his line of business. In his Ladies' Saloon, Ladies will be served with Cake, Ice Cream, Oysters in all styles of cooking, Terrapins, Crabs, Beef-Steaks, Fried Ham, and all the delicacies of the season, at the shortest notice. And Gentlemen will be served as heretofore in his Saloon for Gentlemen.

☞ Parties will be supplied with Cake, in any quantity, at short notice.

☞ Families will be supplied with Oysters, Ice Cream and Frozen Custard, and Water Ices by the gallon, and also with Cake, upon reasonable terms. He will supply all who may want, with Ice, in small or large quantities. May 13, 1865.

SHOT!

BY the Pound or Bag, cheap, at Edesville.
Dec. 16 T. R. STRONG & Co.

Mears' Infallible
(SUGAR-COATED)
AGUE PILLS
NEVER FAIL!

Mears' Wonderful Ague Pills

are unrivalled for the cure of **Chills and Fever.** Hundreds of persons who have been afflicted with this distressing complaint for months, after trying Quinine in vain, have been speedily cured by them.

They are warranted not to contain a particle of Quinine, Arsenic, or any other deleterious drug: on the contrary, they are a most excellent tonic and alterative, promoting the appetite, and renovating and strengthening the system. For a torpid liver, or any bilious derangement, they will be found an excellent remedy—gently stimulating the liver to an increased action—thus removing the most troublesome source of this distressing disease.

Those living in districts where Chills and Fever prevail *should never be without these Pills;* and on the *first appearance* of the symptoms, should take a few, and thus ward off an attack.

They may be taken by old or young, and at any time, without the slightest regard to diet or exposure.

BRISTOL, August 1st, 1866.

This is to certify, that I am acquainted with the formula of MEARS' CELEBRATED FEVER AND AGUE PILLS, and I have *used the same very extensively* in my practice, and have never known them to fail when used according to directions; on the contrary, I have *succeeded with them,* in many instances, after TRYING QUININE IN VAIN.

E. J. GROOM, M. D.

NEWPORTVILLE, Aug. 1st, 1866.

This is to certify, that I am acquainted with the formula of MEARS' FEVER AND AGUE PILLS, and I have no hesitation in pronouncing them *a perfectly reliable and sure cure* for all forms of this distressing disease, if taken according to directions.

RICHARD DINGEE, M. D.

☞ Sold by John L. Stam and Simon Wickes, Chestertown.

GODEY'S Lady's Book.

The Fashion Magazine of the World.

LITERATURE, Fine Arts and Fashions. The most magnificent Steel Engravings. Double Fashion Plates. Wood engravings on every subject that can interest ladies. Crochet knitting, Netting, Embroidery, Articles for the Toilet, for the Parlor, the Boudoir, and the Kitchen. Everything, in fact, to make a COMPLETE LADY'S BOOK.

MARION HARLAND,
Authoress of 'Alone,' 'Hidden Path,' 'Moss Side,' 'Nemesis,' and 'Miriam,'

writes for Godey each month, and for no other magazine. We have also retained all our old and favorite contributors.

Terms of Godey's Lady's Book for 1865.

(From which there can be no deviation.)

The following are the terms of the Lady's Book for 1865. At present, we will receive subscribers at the following rates. Due notice will be given if we are obliged to advance, which will depend upon the price of paper.

One copy one year, $3.00.
Two copies one year, $5.50.
Three copies one year, $7.0.
Four copies one year, $10.00.
Five copies one year, and an extra copy to the person sending the club, $14.
Eight copies one year, and an extra copy to the person sending the club, $21.
Eleven copies one year, and an extra copy to the person sending the club, $27.50.
Additions to any of the above clubs, $2.50 each subscriber.

Godey's Lady's Book and Arthur's Home Magazine will be sent, each one year, on receipt of $4 00.

We have no club with any other Magazin or newspaper.

The money must all be sent at one time for any Club, Address

L. A. GODEY,
N. E. corner Sixth and Chestnut sts.,
Nov. 19, 1864. Philadelphia.

MARYLAND:
Kent County Orphans' Court,

MARCH 5, 1867.

On the application of John C. Harris and James S. Harris, Administrators of Richard H. Harris, late of Kent county, deceased.

Ordered, That they give the notice required by law for creditors to exhibit their claims against the said deceased, in Kent county, Maryland, and that the same be published once in each week for the space of three successive weeks, in '*The Chestertown Transcript,*' printed and published in Kent county.

In testimony that the foregoing is truly copied from the minutes of the proceedings of the Orphans' Court of the county aforesaid, I have hereunto set my hand and the seal of office affixed this 5th day of March, 1867.

SEAL

Test. JOS. P. IRELAND,
Register of Wills for Kent county.

In compliance with the above order, this is to give notice, that the subscribers, of Kent County, hath obtained from the Orphans' Court of Kent county, in Maryland, letters of Administration on the personal estate of

RICHARD H. HARRIS,

late of Kent county, deceased. All persons having claims against the deceased, are hereby warned to exhibit the same, with the vouchers thereof legally authenticated to the subscribers *On or before the 5th day of October,* 1867; they may otherwise by law be excluded from all benefit of said estate.

Given under our hands this 5th day of March, 1867.

JOHN C. HARRIS,
JAMES S. HARRIS,
Admr's. of Richard H. Harris, dec'd.
March 9 1867—4t.

Cheap Goods

CHEAP GOODS! AT EDESVILLE.

We have on hand a large stock of DRY GOODS, NOTIONS, GROCERIES, FLOUR, BACON, CORN MEAL, LARD, &c., &c.

Good Brown Sugar 12½ cts.
Mackerel and Herring.
Calicoes 12½ to 25 cts.

T. R. STRONG & CO.
Edesville, Sept. 8, 1866.

PAINTS, LINSEED OIL AND TURPENTINE, for sale by T. R. STRONG & CO.
Edesville, Sept. 8, 1866.

FLOUR BY THE BARREL, for sale at Edesville, by T. R. STRONG & CO.

REMOVAL.

E. T. WILLIS

HAS removed to the store room formerly occupied by Mr. J. H. Smith, adjoining the store of T. W. Eliason & Son, and nearly opposite the Court House, where he will be pleased to see his old friends.

☞ A fine assortment of *Gold and Silver Watches, Clocks, Jewelry, Silver and Plated Ware, &c., &c.,* now open and for sale at the lowest prices.

REPAIRING done in a workmanlike manner. Jan. 12, 1867.

LATEST FASHIONS DEMAND
J. W. BRADLEY'S Celebrated Patent
DUPLEX ELLIPTIC
(Or Double Spring)
SKIRT.

The wonderful flexibility and great comfort and pleasure to any lady wearing the Duplex Elliptic Skirt will be experienced particularly in all crowded assemblies, Operas, Carriages, Railroad Cars, Church pews, arm chairs, for promenade and house dress, as the Skirt can be folded when in use to occupy a small space as easily and conveniently as a silk or muslin dress, an invaluable quality in crinoline, not found in any single spring skirt.

A lady having enjoyed the pleasure, comfort, and great convenience of wearing the Duplex Elliptic Steel Spring Skirt for a single day, will never afterwards willingly dispense with their use. For Children, Misses and Young Ladies they are superior to all others.

They will not bend or break like the single spring, but will preserve their perfect and graceful shape when three or four ordinary Skirts will have been thrown aside as useless. The Hoops are covered with double and twisted thread, and the bottom rods are not only double springs, but twice (or double) covered: preventing them from wearing out when dragging down stoops, stairs, &c.

The Duglex Elliptic is a great favorite with all ladies and is universally recommended by the Fashion Magazines as the Standard Skirt of the Fashionable World.

To enjoy the following inestimable advantages in Crinoline, viz.: superior quality, perfect manufacture, stylish shape and finish, flexibility, durability, comfort and economy, enquire for J. W. Bradley's Duplex Elliptic, or Double Spring Skirt, and be sure you get the genuine article.

CAUTION.—To guard IMPOSITION be particular to NOTICE that skirts offered as "DUPLEX" have the red ink stamp, viz., "J. W. Bradley's Duplex Elliptic Steel Springs," upon the waistband—none others are genuine. Also notice that every Hoop will admit a pin being passed through the centre, thus revealing the two (or double) springs braided together therein, which is the secret of their flexibility and strength, and a combination not to be found in any other Skirt.

For sale in all stores where first class skirts are sold throughout the United States and elsewhere.

Manufactured by the sole owners of the Patent,

WESTS, BRADLEY & CARY,
97 *Chambers* & 79 & 81 *Reade Sts., N. Y.*
January 12, 1867—3m.

THE POPULAR
CLOTHING HOUSE.

BOYS' JACKETS,
BOYS' COATS,
BOYS' PANTS,
MEN'S FINE CLOTH COATS,
MEN'S SACK COATS,
MEN'S ENGLISH WALKING COATS.
MEN'S FRENCH SACK COATS.
Men's Spring Overcoats,
MEN'S BLACK PANTS.
MEN'S FANCY PANTS.
WE HAVE THE BEST AND FINEST STOCK OF
MEN'S & BOY'S CLOTHING
IN THE CITY.
Together with a
SUPERIOR STOCK OF
Piece Goods
FOR
CUSTOM WORK,
☞ *At Less Than Gold Rates!*

Smith Bro's. & Co.,
Marble Hall Clothing House,
40 West Baltimore St.
March 25, 1865—y

COPARTNERSHIP.

BALTIMORE, MARCH 1st, 1865.

THOMAS NORRIS, for TEN years past engaged in the sale of *AGRICULTURAL IMPLEMENTS* and Machines, FIELD and GARDEN SEEDS, etc., respectfully informs his friends and customers, that he has this day associated with him Mr. JOEL PUSEY, of Havre de Grace, very favorably known to many of the farmers of Maryland. The business will be continued under the name and style of

NORRIS & PUSEY,

at the old stand, No. 141 PRATT STREET, (near Light.) The senior partner tenders his grateful acknowledgments to his many friends who have so liberally patronized him, and solicits for the new firm a continuation of their favors.

In addition to the old business, the subscribers will be prepared to transact, in an extensive way, the

Lime, Plaster and Cement Business.

Yielding to the solicitations of many friends in the country, they beg to offer their services as

General Commission Merchants

for the sale of GRAIN and all kinds of *Country Produce.*

By a faithful attention to business, they expect to merit a good share of public favor, and ask a continuation of the patronage of old customers, and a fair trial by new ones.

They will continue the sale of *Wood's Prize Mower, Wood's Self-Raking Reaper, Westinghouse's Horse Powers and Threshing Machines, Beckford & Hoffman's Grain and Guano Drills, Van Wickle's Grain Fans,* and many other Implements and Machines, of superior merit.

They assure their customers that they are prepared to furnish any article in their line on as good terms as they can be supplied by any house in Baltimore.

Circulars, Catalogues, etc., giving descriptions, prices, &c., will be furnished on application.

NORRIS & PUSEY,
March 11, 1865 41 Pratt Street.

Wool, Wool.

CHAS. W. WARREN,

AT KENNEDYVILLE, is now receiving WOOL in the *Fleece* and *Washed,* and is paying the highest market price per pound.
June 2, 1866.

Spectacles,

GOLD, SILVER and STEEL FRAMES, for sale cheap, at
E. T. WILLIS',
Jan. 5. Adjoining T. W. Eliason & Son's.

BLACK LEAD and Blacking Brushes for sale by ALDRIDGE.

W. A. VICKERS.

PEOPLE'S POPULAR STORE.

NOW OPENED
The Largest
AND
Most Complete
ASSORTMENT
OF
DRY GOODS,
Fancy Goods, &c.!

EVER OFFERED TO THE CITIZENS OF KENT AND QUEEN ANN'S!

LADIES

Are surprised to see Rich Silks, Elegant French Poplins, Empress Cloths, English and French Merinoes, Reps, Wool Plaids, Muslins, White Alpacas and White Merinoes, Traveling Goods, Delaines, &c., purchased from the Importers, being fresh and the latest styles.

VICKERS

Has no opposition in NICE GOODS!

FARMERS,
Take Notice.

Examine before you buy, the splended stock of Cassimeres, Sattinetts, Kerseys, Flannels, Bleached and Brown Goods, Sheetings, Checks, Drills, &c. An examination insures us heavy sales.

Notion Stock.

Shawls, Gloves, Hosiery, Trimmings, Shirts, Drawers, Umbrellas, Skirts, Fancy Goods, &c.

Desirable MOURNING GOODS.

HATS AND CAPS

Go to *W. A. VICKERS'* and buy a nice hat, for Gents, Boys and Children.

Boots and Shoes.

We take great pleasure in calling attention to this line of our business, comprising

A FULL LINE OF CITY-MADE GOODS,

For Ladies, Gentlemen, Boys and Children.

A Job Lot of Heavy Winter Boots

For men and Boys—that are good.

CUTLERY!

HARDWARE GOODS,

IN TABLE & POCKET CUTLERY, Such as Ivory Handle Knives, Silver Forks to match, Steels, &c.

HARDWARE,

Queensware, Glassware and LAMPS.

TEAS, GROCERIES, SPICES, TOBACCO, CIGARS, &c.

☞ ALL TRADE TAKEN IN EXCHANGE FOR MERCHANDISE.

GO TO
"TH PEOPLE'S POPULAR STORE!"
AND FIND THE LARGEST STOCK IN KENT COUNTY.

W. A. VICKERS.

Chestertown, October 27, 1866.

© Maryland State Archives msa_sc3326_scm8202-0293