Farm and Household.

Cider.—Cider is preserved in Normandy by putting half a pint of sweet oil in the cask and plugging the bung-hole with a wad of cotton. The oil, being lighter does not combine with the cider, but forms a thin covering which prevents the oxygen of the air coming in contact with it. The cotton filters the air entering as the cider is drawn off, so that no insects or impurities can pass. Cider in bottles should be covered with a few inches of earth which keeps the cider at an equable temperature and prevents bottles from bursting.

Facts for the Farmer.—That overfed fowls won't lay eggs.

That good fences always pay better than a lawsuit with neighbors.

That hay is a good deal cheaper made in summer than purchased in winter.

That more stock perish from famine than founder.

That scrimping the feed of fattening hogs is a waste of grain.

That cows should be milked regularly and clean.

That educating children properly is lending money at ten per cent.

That an offensive war against the weeds is five times less expensive than a defective one.

That a horse who lays his ears back, and looks lightning when any one approaches, is vicious.

That one evening spent at home in study, is more profitable than ten spent in lounging about saloons and taverns.

It is worth while for all farmers, everywhere, to remember that thorough culture is better than three mortgages on the farm.

That it is the duty of every man to take some good, reliable and entertaining paper, and—pay for it promptly, as a matter of course.

Bone Dust.—Bone dust, like barnyard manure, does not immediately yield up its nitrogen and phosphoric acid to plant. The bone phosphate of lime is insoluble in water and but very slightly soluble in water containing carbolic acid. The gelatine of the bones would soon decompose in a moist, porous, warm soil, provided it was not protected by the soil and the hard matter of the bones. Steaming removes the oil, and reduces the bones to as fine a condition as possible is another means of increasing their availability. Another good method is to mix the bone dust with barnyard manure and let both ferment together, and I am inclined to think this is the best, simplest, and most economical method of rendering bones available. The bone dust causes the heap of manure to ferment more rapidly, and the fermentation of the manure softens the bones. Both the manure and the bones are improved and rendered richer and more available by the process. One ton of good bone dust contains about as much nitrogen as 8½ tons of fresh stable manure, and as much phosphoric acid as 110 tons of fresh stable manure. But one ton of manure contains more potash than five tons of bone dust.

The possible Yield of Corn.—If corn be planted in drills three and one half feet apart, and four kernels in a hill, every twenty-eight inches of drill there are 5,333 hills, or 21,332 stalks to the acre. A nine-inch ear of Waushakum corn, thoroughly dried, yielded 2,170 grains' weight, or thirty-one one hundredths of a pound of shelled grain. If each stalk should average but one such ear, the harvest would be 7,613 pounds, or one hundred and thirty-six bushels per acre. It would require but an average of about one-half of grain per stalk to furnish a two hundred bushel crop. Experimentally in the garden, we have secured over forty ounces, or two and one-half pounds from a single kernel planted, so there is no end to the possibilities of the crop. In practice, however, we have never realized over one hundred and twenty-three bushels per acre; while an average crop on large acres has not exceeded seventy or eighty bushels. The first effort to improve corn now, starting with satisfactory kernels and ears, is to eliminate the barreness of stalks, so that each and every stalk shall perform its duty. There is no trouble in securing a large percentage of twin or triple-eared stalks; but when we hope to secure all such, then we find the difficulty. Seed-corn must be bred, and skillfully bred, toward fruitfulness, before we can anticipate very striking results.

Rat holes may be stopped effectually by filling with broken glass and plaster of paris.

A pint of mustard seed put in a barrel of cider will preserve it sweet for several months.

Rats mice and insects will avoid a place that has been sprinkled with chloride of lime.

A mixture of oil and ink is good to clean kid boots with: the first softens and the latter blackens them.

Kerosene lamps which are trimmed daily, rarely explode. The carelessness of the house-wife can be blamed for most explosions.

Two drops of laudanum in a half teaspoonful of warm water, put into the ears, is said to be a speedy cure for neuralgia in the face and head.

Lemon Pie.—Grate a lemon, using only half the peel, mix it with one cup of water, one of sugar, one egg, and a tablespoonful of corn-starch. Bake in puff paste with upper and lower crust.

Apple and other Fruit Pies.—Prepare the paste, line the dish with it, put in layers of fruit, with sugar, and a small quantity of water.—Small fruit are never spiced. Apples are improved by it. Green apples should be stewed before putting in the dish. Cover and bake quickly.

Rolly-Polly Pudding.—This well known pudding is made by rolling out thin layer of suet or butter-paste as for puddings, upon which either a preserve or dried currants are spread evenly leaving an inch bare at the edges around, except on that next the cook, and then the whole is rolled up into a long pudding, closed at the ends by pinching the paste, and enveloped in the same way in a cloth, which is tied with a string at each end, and boiled about one hour.

THE FAIRY RING.

Once the Hillmen small and brown,
To the valleys journeyed down—
To the valleys far below,
Rich with sunset's latest glow—
Rolled and scurried down the slopes,
Hand in hand in knotted ropes,
Tumbled from the mossy knolls,
Tripped and fell in leafy holes;
Stopped to see the sunbeams run
Up the valleys to the sun
Like fond children, at his call,
When the shades of darkness fall;
Waded through the mountain rills,
Where dame earth her pitcher fills
For the growing crops and flowers;
Roamed and hid in woodland bowers;
Chased the bees and butterflies;
Woke the owls, so grave and wise;
Swung along the swaying boughs;
Caught and milked the frightened cows,
Hanging on their tails with glee,
Till at length they struggled free;—
Thus the elves, now swift, now slow,
Journeyed to the vales below,

When the grass was dewy wet,
Glittering in the rising moon,
On the sward the fairies met,
Dancing to the whisper tune.
Ah! how lightly tripped they round,
Each close-clasped and happy pair—
Treading now the mazy ground,
Floating now upon the air!
And the stately little queen
Sat upon a blushing rose
In a dress of gold and green—
No one now the pattern knows—
Sat and matched the fairy folk
Dancing in the silvery glow,
While the breezes vied to rock
Her soft rose-throne to and fro.

Suddenly a merry cry
Drowned the Whisper-melody—
Bursting from the hidden sward,
In the waving tree-tops heard,
Filling all the laughing air,
Gliding down the moonbeam stair,
Right into the fairy throng,
With the chorus of a song!

Then the little Hillmen poured
In a rushing, joyous rout,
Through the shallow rippling ford
In the echoes of their shout:—
Poured from tree-top, knoll and dell,
In the merriest elf-pell-mell!

"Welcome, Hillmen!" cried the queen
As the clamor died away;
"Such a meeting ne'er was seen
On the slopes of Herides."
Down she stept and took the hand
Of the little elfin king,
And the Hillmen fairy band
Danced around the emerald ring;—
Round and round the circle there,
Till the early sunbeams glanced
From the streamlet's silver hair;
Then they vanished quick away—
No one sees the fairies' flight—
And the dazzling king of day
Filled the sky with golden light.

But the good folks in the vale
Love to tell the curious tale—
How the Hillmen danced all night
In the moon's soft falling light,
With the fairies and their queen
On the upland village green.
If you ask them when they're through
How they know the tale is true,
They will answer, wondering,
"We have seen the fairy ring."

—*Paul Pastnor.*

SCENES ON THE MOON.

ITS WEIRD APPEARANCE AS SEEN IN THE TELESCOPE.

The telescopic appearance of the moon is wonderful. It has a strange weird appearance. We see mountain ranges, extinct volcanic craters, valleys and extended plains of which we see with extraordinary distinctness; they seem near by, and we can hardly realize that we are looking at objects 238,783 miles distant. The reason is this: The moon has no atmosphere, or at least none has been discovered, no water and consequently no clouds. Therefore, every object is lighted up by the sun's rays, and their shadows projected with a sharpness and intense darkness that we are strangers to on the earth. This gives a weird and strange appearance to the scenery of the moon, when we realize the fact that the whole surface of the moon is covered with craters of extinct volcanoes, whose fires burnt out years ago. Some astronomers think that they have seen, near the northwestern part of the moon, some indications of a still burning crater, but it is not well authenticated. Medler, the German astronomer, has published a map of the moon's surface as seen through a large telescope, where every mountain and valley is laid down with great exactness, and named after distinguished philosophers, travelers and astronomers. I will mention a few:

The crater of Copernicus is one of the most prominent objects in the moon. We see rugged masses strewn around in wild abandon. The wall of the crater is rough, seamed with immense fissures or cracks, while all are seen with an almost innumerable number of small craters. The floor of the large crater to the top ridge or crater wall measures 11,300 feet. The diameter of the crater is 40 miles. When we compare this with the larger craters on the earth, that of Kilauea, in the Sandwich Islands, which is the largest terrestrial crater known, 2½ miles in diameter, dwarfs into insignificance. One of the moon's craters extends 50 miles. It is the crater of Copernicus which Father Secchi, the Italian astronomer, says measures from 45 to 50 miles. It has very much the appearance of a fort. Thirty-nine mountain peaks have been measured that exceed Mont Blanc, which I believe is 15,870 feet high. Some of the ridges are equally high. That named after Newton is 23,853 feet, that of Eratosthenes 15,750.

A singular appearance on the moon's surface are the rills or fissures; immense cracks starting from a centre and, diverging, running thousands of miles. Of these, 425 have been counted. Those running from the craters of Copernicus, Tycho and Proclus differ somewhat in their general character, yet all belong to the same class, and are called rills.

No appearance of life of any kind, either animal or vegetable, has been discovered. No water, as I said before, has been found. The valleys no longer green with verdure and life, that no doubt at one time beautified the lunar world, has died out, and nothing now remains but a burnt-out cinder of a once smiling world, floating in space where there are no clouds, no atmosphere, no wind, no twilight, no sound, but everywhere a lifeless desert, a wild, wierd, dead world—such appears the moon through the telescope.

Medium and dark shades of kid gloves will be more worn for full dress than for many seasons past.

Best when rare—Family broils.

T. W. ELIASON, JR.

BOOTS AND SHOES,

A large assortment, embracing in part

LADIES' Cloth Top Buttoned BOOTS,
" Kid " " "
" Pebbled Goat " "
" Lasting Top " "
" Lasting Top Lace "
" Grain Morocco "
" Lace Goat "
" Lace B. Calf "
MISSES' Pebbled Goat Buttoned "
" Lasting Top " "
" Lasting Top Lace "
" Pebbled Goat Lace "
" Pebbled Grain Lace "
" B. Calf Lace "
CHILDREN'S Kid Top Buttoned "
" Lasting Top " "
" Grain " "
" B. Calf " "
INFANTS' Kid, Pebbled Goat, Goat, Morocco, Buttoned and Lace SHOES.

Men's HEAVY WINTER BOOTS,
Of all Grades and Prices.

BOYS' HEAVY BOOTS,
Of Different Grades and Prices.

Youths' Heavy Boots,
Of Different Grades and Prices.

☞ Call and examine our stock before buying. Prices lower.
Oct. 23. T. W. ELIASON, Jr.

ESTABLISHED 1855.

Building Materials IN EVERY VARIETY
DOORS, SASHES, BLINDS, FRAMES, MOULDINGS, HARDWARE, W. GLASS.
W. PINE & WALNUT MANTELS,
GEORGE O. STEVENS,
No. 49 Light Street,
BALTIMORE.

Send for Prices.

F. W. McAllister,
OPTICIAN.
late of Philadelphia, Pa.
No. 50 LEXINGTON ST.
Near Charles. BALTIMORE, MD.
Has opened with a large stock of SPECTACLES of all kinds and ages, EYE-GLASSES of all kinds and ages.
FIELD GLASSS, MARINE GLASSES, SPY GLASSES, DAIRY THERMOMETERS, FARMERS' BAROMETERS.
Catalogues sent to any address free of charge.
Sept. 18, 1879—3m.

Go to C. F. STAM'S DRUG STORE
FOR your pure Spices; Ginger, Green and Ground; Cinnamon, Cloves, Allspice, Nutmegs, Mustard Seed, Celery Seed, Turmeric, and every thing necessary for the Pickling and Preserving season—and you will get the purest articles at the lowest price. July 31.

NEW COAL and WOOD YARD
H. M. THOMAS
HAS opened a *OAL and WOOD YARD* on Cannon St., adjoining Lambert's Carriage Factory, and has now on hand a fine stock of COAL of the different varieties, and OAK and PINE WOOD, which he will sell at low prices.
NEW SCALES, guaranteed correct!
HAY, BLADES, &c., weighed carefully—terms moderate. H. M. THOMAS.
Nov. 19, 1878—tf.

NOTICE.
WE ADVISE ALL PERSONS in need of
FURNITURE,
BOOTS & SHOES OF ANY DESCRIPTION
Powder & Shot, Segars & Tobacco
GROCERIES of all Kinds,
Or anything else, to call at
SHAW'S,
ON COURT STREET,
as he is selling Goods at extremely low figures.
October 16, 1879.

WINDOW GLASS. WINDOW GLASS. WINDOW GLASS.
All sizes—cut to fit any sash—at
L. K. STAM'S
New Store.
October 30.

SHOVELS, SPADES, Forks, Hoes, Rakes, Spading Forks, Grind Stones, White-wash Brushes, Horse Brushes, Curry Combs, Chain Traces, Bramble Scythes, Brier Hooks, Animal Pokes, Rock Salt, Farmers' Vices, &c.,
For sale *Lower than the Lowest* by
April 3, 1879. *J. K. ALDRIDGE.*

THE WHITE SEWING MACHINE
THE BEST OF ALL.
Unrivaled in Appearance, Unparalleled in Simplicity, Unsurpassed in Construction, Unprecedented in Popularity, And Undisputed in the Broad Claim OF BEING THE
VERY BEST OPERATING QUICKEST SELLING, HANDSOMEST, AND
Most Perfect Sewing Machine IN THE WORLD.

The great popularity of the White is the most convincing tribute to its excellence and superiority over other machines, and in submitting it to the trade we put it upon its merits, and in no instance has it ever yet failed to satisfy any recommendation in its favor.
The demand for the White has increased to such a extent that we are now compelled to turn out A Complete Sewing Machine every three minutes in the day to supply the demand!
Every machine is warranted for 3 years, and sold for cash at liberal discounts, or upon easy payments, to suit the convenience of customers.
☞ AGENTS WANTED IN UNOCCUPIED TERRITORY.
WHITE SEWING MACHINE CO.,
No. 464 Euclid Ave., Cleveland, Ohio

CANNING WAX, Bottle Cement, and Rubbers for Jars, are sold very cheap—at
July 31, 1879. STAM'S CORNER.

VENDUE Notes and Notes of Hand for sale at this office.

The Sun for 1880.

THE SUN will deal with the events of the year 1880 in its own fashion, now pretty well understood by everybody. From January 1 until December 31 it will be conducted as a newspaper written in the English language and printed for the whole people.

As a newspaper, The Sun believes in getting all the news of the world promptly, and presenting it in the most intelligible shape—the shape that will enable its readers to keep well abreast with the age with the least unproductive expenditure of time. The greatest interest to the greatest number—that is the law controlling its daily make-up. It now has a circulation very much larger than that of any other American newspaper, and enjoys an income which it is at all times prepared to spend liberally for the benefit of its readers. People of all conditions of life and all ways of thinking buy and read The Sun; and they all derive satisfaction of some sort from its columns, for they keep on buying and reading it.

In its comments on men and affairs, The Sun believes that the only guide of policy should be common sense, inspired by genuine American principles and backed by honesty of purpose. For this reason it is, and will continue to be, absolutely independent of party, class, clique, organization, or interest. It is for all, but of none. It will continue to praise what is good and reprobate what is evil, taking care that its language is to the point and plain, beyond the possibility of being misunderstood. It is uninfluenced by motives that do not appear on the surface; it has no opinions to sell, save those which may be had by any purchaser with two cents. It hates injustice and rascality even more than it hates unnecessary words. It abhors frauds, pities fools, and deplores noncompoops of every species. It will continue throughout the year 1880 to cherish the first class, instruct the second, and discountenance the third. All honest men, with honest convictions, whether sound or mistaken, are its friends. And The Sun makes no bones of telling the truth to its friends and about its friends whenever occasion arises for plain speaking.

These are the principles upon which The Sun will be conducted during the year to come.

The year 1880 will be one in which no patriotic American can afford to close his eyes to public affairs. It is impossible to exaggerate the importance of the political events which it has in store, or the necessity of resolute vigilance on the part of every citizen who desires to preserve the Government that the founders gave us. The debates and acts of Congress, the utterances of the press, the exciting contests of the Republican and Democratic parties, now nearly equal in strength throughout the country, the varying drift of public sentiment, will all bear directly and effectively upon the twenty-fourth Presidential election, to be held in November. Four years ago next November, the will of the nation, as expressed at the polls, was thwarted by an abominable conspiracy, the promoters and beneficiaries of which still hold the offices they stole. Will the crime of 1876 be repeated in 1880? The past decade of years opened with a corrupt, extravagant, and insolent Administration intrenched at Washington. The Sun will do something toward dislodging the gang and breaking its power. The same men are now intriguing to restore their leader and themselves to places from which they were driven by the indignation of the people. Will they succeed? The coming year will bring the answer to these momentous questions. The Sun will be on hand to chronicle the facts as they are developed, and to exhibit them clearly and fearlessly in their relations to expediency and right.

Thus, with a habit of philosophical good humor in looking at the minor affairs of life, and in great things a steadfast purpose to maintain the rights of the people and the principles of the Constitution against all aggressors, The Sun is prepared to write a truthful, instructive, and entertaining history of 1880.

Our rates of subscription remain unchanged. For the Daily Sun, a four-page sheet of twenty-eight columns, the price by mail, post paid, is 55 cents a month, or $6.50 a year; or, including the Sunday paper, an eight-page sheet of fifty-six columns, the price is 65 cents a month, or $7.70 a year, postage paid.

The Sunday edition of The Sun is also furnished separately at $1.20 a year, postage paid.

The price of the Weekly Sun, eight pages, fifty-six columns, is $1 a year, postage paid. For clubs of ten sending $10 we will send an extra copy free. Address

I. W. ENGLAND,
Publisher of THE SUN, New York City.
Nov. 6, 1878—6t.

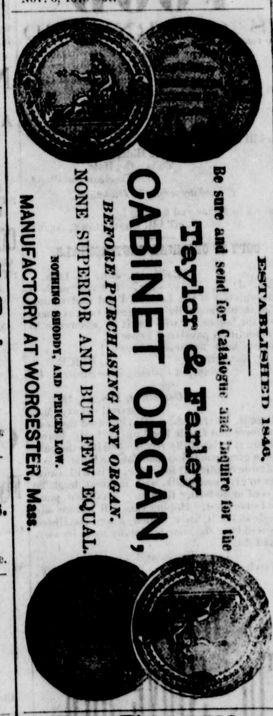

Be sure and send for Catalogue and Inquire for the
Taylor & Farley
CABINET ORGAN,
BEFORE PURCHASING ANY ORGAN.
NONE SUPERIOR AND BUT FEW EQUAL.
NOTHING SHODDY, AND PRICES LOW.
MANUFACTORY AT WORCESTER, Mass.
ESTABLISHED 1846.

Ice Cream,
ICE CREAM! ICE CREAM!!
Frozen Custard
And Water Ices!
Strawberries and Raspberries.
PRICES TO SUIT THE TIMES.
CHEAP! CHEAPER!! CHEAPEST!!!
THE subscriber is now selling his best Ice Cream for $1.25 per gallon; 75 cents per half-gallon; 40 cents per quarter gallon; 25 cents per one-eighth gallon; plates 10 cts. It is now pronounced to be the *very best* that was ever in this market—so declared by ladies and gentlemen from New York, Philadelphia and Baltimore. The Cream furnished by the undersigned to the Odd Fellows' anniversary, at the Court House, April 29th, was said, by the two hundred or three hundred ladies and gentlemen who partook of it, to have been the *best they ever ate;* which, of itself, is a good advertisement.
Picnics, Festivals and Excursions will be allowed a discount on all orders of and above five gallons
All orders must be accompanied by the cash.
The Ladies' Parlor will be open after next Monday.
Thanking the public for all favors conferred in the past, and hoping for a continuance of liberal patronage, I promise to do my best to please all.
Wm. Perkins,
Rising Sun Saloon.
Chestertown, May 22, 1879

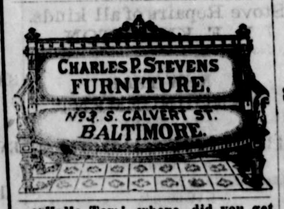

"Hallo Tom! where did you get that Fine Cigar, it has the genuine Havanna odor?"
"Why, at STAM'S DRUG STORE. I have been smoking them a long time. I cannot get a cigar any where in Chestertown equal to it, and they are only 5 cents. I think Stam calls them Oleander or Orlando." July 31

H. T.
HELMBOLDS'
COMPOUND
FLUID EXTRACT
BUCHU.
PHARMACEUTICAL.
A SPECIFIC REMEDY
ALL DISEASES
OF THE
Bladder & Kidney
For Debility, Loss of Memory, Indisposition to Exertion or Business, Shortness of Breath, Troubled with Throughts of Disease, Dimness of Vision, Pain in the Back, Chest, and Head, Rush of Blood to the Head, Pale Countenance and Dry Skin.
If these symptoms are allowed to go on, very frequently Epileptic Fits and Consumption follow. When the constitution becomes affected t required the aid of an invigorating medicine o strengthen and tone up the system—which
'Helmbold's Buchu'
DOES IN EVERY CASE.
Helmbold's Buchu
IS UNEQUALLED
By any remedy known. It is prescribed by the most eminent physicians all over the world, in
Rheumatism,
Spermatorrhoea,
Neuralgia,
Nervousness,
Dyspepsia,
Indigestion,
Constipation,
Aches and Pains
General Debility,
Kidney Diseases,
Liver Complaint,
Nervous Debility,
Epilepsy,
Head Troubles,
Paralysis,
General Ill Health
Spinal Diseases,
Sciatica,
Deafness,
Decline,
Lumbago,
Gatarrh,
Nervous Compl'ts,
Female Complaints, &c.
Headache, Pain in the Shoulders, Cough, Dizziness, Sour Stomache, Eruptions, Bad Taste in the Mouth, Palpitation of the Heart, Pain in the region of the Kidneys, and a thousand other painful symptoms, are the offsprings of Dyspepsia.
Helmbold's Buchu.
Invigorates the Stomache,
And stimulates the torpid Liver, Boowels and Kidneys to healthy action, in cleansing the blood of all impurities, and imparting new life and vigor to the whole system.
A single trile will be quite sufficient to convince the most hesitating of its valuable remedial qualities.
Price $1 per Bottle,
Or Six Bottles for $5.
Delivered to any address free from observation.
"Patients" may consult by letter, receiving the same attention as by calling.
Competent Physicians attend to correspondents. All letters should be addressed to
H. T. Helmbold,
Druggist and Chemist,
Philadelphia, Pa.

CAUTON:
See that the private Proprietary Stamp is on each bottle.
SOLD EVERYWHERE.

CLOSEING THEM OUT AT COST.
$4.00 Boots at $3.50
$3.00 Boots at 2.50.
$2.50 Boots at $2.00
$2.00 Boots at $1.50
at J. B. SAPPINGTON'S

WANTED
TO BUY OR FREIGHT
50,000
OR MORE BUSHELS OF CORN
WE are daily in communication with the Baltimore market, and are before the farmers competing with any and all buyers for the
PURCHASE OF GRAIN,
offering the highest market price—less charges for handling—and paying for same when delivered at our granary or on board vessel.
We are still Soliciting Freights of GRAIN AND GENERAL MERHANDISE.
Charges moderate—prompt and personal attention given to any business entrusted to our care.
Mr. Wm. H. Palmer is still at the wharf where he or I can always be found to attend to any business in our line.
Give us a trial. J. E. TAYLOR.
Feb. 27, 1879—tf

LIME!
Lime, Lime.
RAMBO'S LIME,
ONG KNOWN AS THE BEST
In the Market.
Delivered by rail or water, to all parts of the county, for cash, or on time to responsible parties.
It will be to your advantage to call and get price before purchasing elsewhere.
LOUIS K. STAM,
April 10, 1879—6m CHESTERTOWN

A Talk With Fruit Growers.
I HAVE now growing, on my farm, a fine seedling Peach Nursery, (from the seed o the Smock,) of over 200,000 trees.
Being from Smock seed, and growing on land that never grew trees before, they must prove especially hardy and prolific.
I shall bud 50,000 (commencing June 15th) for this Fall's planting; such trees will run from 3 to 4 feet in height.
I shall bud the balance in August, for planting the following fall. As must all planters have preference for special varieties, I propose to take orders, before the budding is done, customers furnishing their own buds if they prefer; so that all may be accommodated. Do not fail to give this matter proper consideration, and send in your orders early. By so doing you can secure just the varieties you want; but i delayed till you are ready to plant, nurserymen may not have the kind's you prefer. I will give instructions how to forward buds, upon inquiry.
I HAVE A GENERAL ASSORTMENT OF ALL KINDS OF NURSERY STOCK.
Twenty years' experience as an extensive Fruit Grower and Nurseryman, certainly entitles me to a reasonable share of patronage on this peninsula.
N. BARNARD,
STILL POND,
June 11, 1878. Kent Co., Md.

POCKET BOOKS, Rubber Bands, Lead Pencils, Gum Rattles, Pens and Ink, very cheap—at STAM'S DRUG STORE.

NATURE'S OWN REMEDY
CURATINE
A VEGETABLE MEDICINE FOR THE BLOOD, LIVER & KIDNEYS.
CURATINE, For Blood Diseases.
CURATINE, For Liver Complaints.
CURATINE, For Kidney Diseases.
CURATINE, For Rheumatism.
CURATINE, For Scrofula Diseases.
CURATINE, For Erysipelas, Pimples, Blotches, etc.
A medicinal compound of known value—combining in one preparation the curative powers for the evils which produce all diseases of the *Blood*, the *Liver*, the *Kidneys*. Harmless in action and thorough in its effect. It is unexcelled for the cure of all *Blood Diseases* such as *Scrofula*, *Tumors*, *Boils*, *Tetter*, *Salt Rheum*, *Rheumatism*, *Mercurial Poisoning*, also *Constipation*, *Dyspepsia*, *Indigestion*, *Sour Stomach*, *Retention of Urine*, etc.
ASK YOUR DRUGGIST FOR IT.
THE BROWN CHEMICAL CO.
BALTIMORE, Md.

Chapman & Lambert
BEG leave to call the farmers attention to their
RON FRAME CULTIVATORS,
which are guaranteed not to choke. Some of the best farmers in Kent and Queen Anne's counties have used these Cultivators, a few of whose names we append below, and whom we give as references:
ROCK HALL, May 13, 1879.
Messrs. Chapman & Lambert: Gents:—The Iron Frame Cultivator I bought of you are the best I ever used; and I would recommend all farmers to try them. They are all you claim for them. WM. STEVENS.
LANEFORD, ay 9th, 1879.
Messrs. Chapman & Lambert: Gents:—I used your Iron Cultivator last spring. I consider it the best one I have ever used, and your teeth can't be beat. Respt. JAMS L. BECK.
REFERENCES:
Kent County—Wilber Eliason, H.M. Wilkins, A. J. Hynson, Richard Leverton, John Brice, Benj. Beck, Sr., Capt. Edward Woodall, A. Hurlock, Capt. Thomas Skirven, Samuel Roseberry.—*Queen Anne's county*—T. J. Tucker, Wm. Welch, S. W. Smith, Charles Clements.
The prices for this season have been much reduced.
We have also a lot of *WOODEN FRAME CULTIVATORS* for sale and very cheap.
We have a large lot of Cultivator Teeth as *cheap as the cheapest.*
DOUBLE PLOWS for sale on the lowest terms. CHAPMAN & LAMBERT
May 15, 1879—tf.

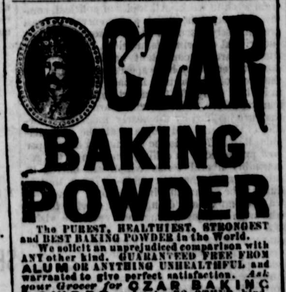

CZAR
BAKING
POWDER
The PUREST, HEALTHIEST, STRONGEST and BEST BAKING POWDER in the World.
We solicit an unprejudiced comparison with ANY other kind. GUARANTEED FREE FROM ALUM OR ANYTHING UNHEALTHFUL and warranted to give perfect satisfaction. *Ask your Grocer for* CZAR BAKING POWDER and take NO OTHER kind. As THE BEST is THE CHEAPEST.
Manufactured by STEELE & EMERY, New Haven, Conn.

$300 A MONTH guaranteed. $12 a day at home made by the industrious. Capital not required; we will start you. Men, women, boys and girls make money faster at work for us than at anything else. The work is light and pleasant, and such as any one can go right at. Those who are wise who see this notice will send us their addresses at once and see for themselves. Costly Outfit and terms free. Now is the time. Those already at work are laying up large sums of money. Address TRUE & CO., Augusta, Maine. June 19, 1879—y

C. F. Stam,
DRUGGIST AND CHEMIST,
COMPOUNDS Physicians' Prescriptions with accuracy and despatch, from the purest Foreign and Domestic Drugs, and according to the improved methods of Pharmacy. Night bell promptly answered.
July 31, 1879. C. F. STAM.

THE NEW VICTOR.

SIMPLICITY SIMPLIFIED!
Improvements September, 1878.
Notwithstanding the VICTOR has long been the peer of any Sewing Machine in the market—a fact supported by a host of volunteer witnesses—we now confidently claim for it greater simplicity, a wonderful reduction of friction and a rare combination of desirable qualities. Its shuttle is a beautiful specimen of mechanism, and takes rank with the highest achievements of inventive genius. *Note.*—We do not lease or consign Machines, therefore, have no old ones to patch up and re-varnish for our customers.
We Sell New Machines Every Time.
Send for Illustrated Circular and prices. Liberal terms to the trade. Don't buy until you have seen the
Most Elegant, Simple and Easy Running Machine in the Market.—The Ever Reliable VICTOR.
—VICTOR SEWING MACHINE COMPANY,—
Western Branch Office, 235 STATE ST., CHICAGO, ILL. MIDDLETOWN, CONN.

JOHN WANAMAKER
CLOTHING
166
West Baltimore St.
Baltimore, Md.

Our FALL and WINTER ASSORTMENT OF *FINE* Men, Boys' and Children's *CLOTHING* is acknowledged universally to excel any ever offered, CALL AND BE CONVINCED. Our MERCHANT TAILORING DEPARTMENT contains the choicest varieties in Fancy and Domestic Fabrics, and we guarantee perfect satisfaction in *FIT AND STYLE.* Our prices are positively the lowest in the city, and our popularity is constantly increasing sales. C. N. OHEM & SON, Leading One Price Cash Clothiers.
J. ALFRED PALMER, formerly of Chestertown, is with the above firm, and solicits the patronage of his many friends in Kent.

J. ESTEY & CO.
ILLUSTRATED Catalogues SENT FREE.

THE Most Extensive Manufactory —OF— REED ORGANS IN THE World! —IN— POWER, Combined with Purity of Tone, Durability AND Finish, THESE ORGANS ARE UNRIVALED!
BRATTLEBORO, VT.

SEWING MACHINES.
THE undersigned is still Agent for the Singer Sewing Machine; and is also prepared to fill orders for any other kind o Sewing Machine that his customers may want.
Sewing Machine Needles and Oil for sale.
Sewing Machines Cleaned and Repaired at his place in Chestertown.
Call and see me, at
J. W. Hines' Agricultural Hardware store.
W. MELVIN.
March 27, 1879.

If you want CHOICE PERFUMES,
Nice Colognes, Hair Oils, Hair Dyes, Soaps, Tooth Brushes, Hair Brushes, Combs, and Dentrifices, go to the Corner Drug Store, kept by
C. F. STAM,
Where you will get the Best Goods at the Lowest Prices. July 31, 1879.

"LOOK OUT!"
DON'T FAIL to call and look at our Goods and prices. We have what you want, at prices low as the Lowest.
CALL AND SEE THE
Five Cent Goods!
The largest assortment of useful and ornamental articles, only five cents each, ever offered here. Remember the place:
J. B. SAPPINGTON,
June 5, 1879. Chestertown.

LIME! LIME!
THE undersigned is now selling the best burned
Shell Lime,
and landing it anywhere on the Chester and Sassafras Rivers, or their tributaries, at low rates for cash or good note on short time.
WM. PERKINS.

©Maryland State Archives msa_sc3326_scm8204-0898