Farm and Household.

Fresh milk cows are in good demand in Burlington. The supply is quite limited.

Old Sheep.—Sell your sheep to the butchers while they are in their prime. It does not take half as much fatten them then. When they get old and thin, in order to put them in condition to slaughter the whole structure must be rebuilt.—Four sets of lambs are all any ewe should bear; this will bring her to five years, and this is an age when, with little extra care, she will round up to a full carcass. Exceptions may be made when the breed is scarce and blood is more desirable than anything else.

Injuring Young Trees.—We have not the least doubt that allowing trees to bear heavily when young is injurious, both to the health of the tree and its future bearing, We have noticed upon our own premises on several occasions, that whenever we allowed young trees to bear unreasonably, it affected their future bearing for two or three years. We have since reduced the early product of a tree from one to three specimens, the number being increased with the increased age and vigor of the tree, and have found the trees afterwards, to go on bearing regularly. It is the same case when a tree, of whatever age it may be, is permitted to mature three times as much fruit as it ought to do.

Salt for Pear Trees.—In a late issue a person states that salt sowed in a pear orchard will stop the pear blight. That is a mistake. Salt put into whitewash is one of the best things to clean the bark of fruit trees. Clear away the surface earth down to the branch roots, and give the trunk of the tree and upper surface of the roots a good coat of salt whitewash, and it will greatly improve the appearance of the foliage of the trees. A bushel to the acre on land away from the influence of the sea will probably do a little good, but not as much as land plaster. Some of the poorest upland is to be found near salt marshes and in salt air. The advice of chemists is of very little practical use to farmers. Every observant farmer is a practical chemist, and learns what his land needs.—S. T. *in Country Gentleman.*

Summer Food for Stock.—Beyond a doubt green grass is the best general food for stock during the season of the year that it can be eaten when it grows. No stock-raiser or dairyman, however, should rely entirely on his pastures for supplying food for his animals from April to November. If he does he will not realize from them all the profits it is possible to obtain. The soil is sometimes too wet and at other times too dry to afford either a large quantity or a good quality of grass. But cattle relish a change of food, even when the feed of pastures is at its best. Horses, cows and sheep will eat a few pounds of old hay each day, even when the grass in the pastures is "up to their eyes." All dairymen, especially those who are engaged in butter-making, find it to their advantage to give cows a ration of dry corn meal, bran, or shorts during the entire time they are kept in pasture. They find that it increases the flow of milk, and keeps up the condition of the cows. The increase in the amount of the butter made more than compensates for the outlay for the dry food.—Grass is the cheapest as well as the best food to rely on in fattening cattle, but they will gain much faster if they are allowed some grain during the time they are feeding on grass. They will also be in a better condition to gain when they are taken up for the purpose of stall-feeding. The change from green grass to hay and grain is too violent for the good of the animals. They should become accustomed to eating and digesting dry food during the summer. The time is past when good farmers endeavor to see on how small amount of food they can keep their animals. They now devise means to encourage them to eat all the food they will. The greater the variety the more food will stock consume.

Paint splashes upon window glass can be easily removed by a strong solution of soda,

In making a crust of any kind do not melt the lard in the flour. Melting will injure the crust.

Whenever you see your sauce boil from the side of the pan you may know that your flour or corn starch is done.

Meat and poultry will lose their flavor and firmness if left in the water after they are done; as will also fish, which will break to pieces.

Cutlets and steaks may be fried as well as broiled, but they must be put in hot butter or lard. The grease is hot enough when it throws off a bluish smoke.

Ivory that has been spotted, or has grown yellow, can be made as clear and fresh as new by rubbing with fine sand paper, and then polishing with finely powdered pumice stone.

To brown sugar for sauces or pudding, put the sugar in a perfectly dry saucepan. If the pan is the least bit wet, the sugar will burn and you will spoil your saucepan.

Sour apple sauce is greatly improved by the addition of a tablespoonful of butter to a quart of sauce, and, moreover, there is much less sugar needed. A little lemon peel makes a fine flavor.

When velvet has been wet and becomes spotted, hold the wrong side over steam, and while damp draw the wrong side quickly over a warm iron. It takes two to do this—one to hold the bottom of the iron upward, and the second to draw the velvet across.

Pool Balls.—Melt together over a gentle fire in an iron pot: Pitch, one part; gutta percha, two parts; orange shellace, five parts; add to this six parts of white lead (lead carbonate) in impalpable powder, and stir until a perfectly homogeneous mixture is obtained, and you will have a composition hard enough to make pool balls, which may be cast and colored with aniline dyes mixed with dilute alcoholic solution of bleached shellac.

Select Poetry.

Retribution; Or, the Fate of the Baggage-Smasher! A Spasmodic Railway Ballad.

[New York Sunday World.]

'Tis of the gentle baggage-man,
Who smashed the trunk so free,
That I jangle this rhyme (on the antique plan
Adopted, O Wonto, by thee).

His back was brawny,
His arm was strong,
His legs were straight to see,
And he drove his charger swiftly among
The biggest crowds there might be;
For he knew the damages had to be stood
By Dood & Compance.

Now, there are some men
Who will carelessly swing
A trunk for a twenty-foot fall,
And reck but little of face or delaine
At the moment they wreck it all.
But ours was a chap
Of sterner stuff
Who smashed on a regular plan;
He had no job
To divine in the rough
With the honest trunk-making man;
Nor yet did he touch
With burglarious clutch
The swag which the busted trunk ran.

"I level all ranks,"
Was the family crest
Which his seal ring proudly bore;
Nor did it allude
To the love-imbued
Ridiculous Pinafore.
But when the trunk burst
And the traveller cursed,
While his eyeballs rolled and swam,
The baggage-man said,
In accents dread,
"Lo! I a Communist am!"
But the traveller with heart as heavy as lead
Ejaculated, d——!

Now once it chanced
That twice in a week
He had broken the same man's trunk,
—A Russian who any
Language could speak
Save the miner's of Mauch-his-chunk.*
(Now Russian's a tongue
So badly sprung
That the wicked all speak it when drunk.)
The Russian's eyes
Like balls of fire
Gleamed on the bold Communist;
Yet he braced himself
And controlled his ire,
While through his clenched teeth he hissed,
"Your name, dear brother,
Oh! give it unto me,
For—I am a Nihilist!"
"Gore, daggers, dynamite, secrecy!
A brother in union 'gainst tyrannee!"
—Said the baggage man—"Give us your fist,"

And then in a cabalistic way
To the edge of the gutter crept,
And the two shook hands, while the moonlight gray
O'er Vanderbilt's depot swept.
"Oh, come to some small
Sequestered spot,
For to you, a man strong and bold,
Will I reveal
Our last new plot—
The last thing in plots I'll unfold.
"But first gather up
The fragments you spilled
And put them back gently, pard;
For that trunk, though with duds
It was seemingly filled,
In fact—contains a petard!"
And he tenderly handled
That trunk, you bet,
While the other baggage-men sneered
To see their pride, their joy, their pet,
From whose hands a whole trunk
Had never passed yet,
Acting like one dreadfully skeered.†

At last they gained a little nook
Not "far from the madd'ning crowd;"
'Twas Citizen Schwab's fair royaltie
To beer, smoke and treason vowed;
But what they said was bid from me,
As they spoke insufficiently loud.
Suffice it to say,
On the next Saturday,
A steamer sailed out to sea,
Where the baggage-man gay
Was ill, in a way,
Would fill a foe with glee.

But when he got well
He hasted to tell,
Like the greenest of green young gushers,
He was taking a patent
Life-saving suit
To the Czar of all the Russias.
It was made with springs
In a certain part,
So that when the explosion came
It would break the concussion
With excellent art;
For a day or so, though, you'd be lame,
And prefer to stand up
Or lie down, if you please,
But to sit would be hard
To accomplish with ease.

Yet the trunk of this pleasant inventive man
He seemed to regard with dread,
And to see him gingerly move it about
You'd never have thought this passenger stout
As a baggage-masher was bred.
It was marked
"John Smith, Saint Petersburg."
(Smith in Russian's a trifle too hard),
And I've understood
That trunk contained
A Nihilistic petard!

Sad is the fate of the wayfaring man
Who is lured into den of vice;
But sadder yet is the fate of the man
Who works in Siberia's ice.
For the Russian he've met
Was naught but a spy
Who carefully wrote the police,
And our smasher so bold
Labors now in the cold,
Russia's mineral wealth to increase.

*It is well known that the Molly Maguires, the American branch of Nihilism, had an argot of their own.

†Past part. verb "to skeer," *i. e.* to be afraid, Boston usage. Vide Webst. Dict. passim.

Said Phœbe Hensparrow, of North Carolina,
To her spouse, when the sun was quite high:
"Git up, you big loafer, and stretch me a line,
And hang out these clothes for to dry."

"Oh, 'taint worth the while," her Tobias replied,
"My sperrit despises such work;
I'll soon be as happy as a clam at high tide,
I'll soon be content as a Turk.

"No more of this washing, you Phœbe, for you—
No dredgery after a while;
For you shall have nothink whatever to do
But dressin' an' puttin' on style.

"I'll build you a house in the heart of the town
And paint it in colors brick bright,
And you from the window shall brashly look down
Alike on the black and the white.

"I reckon I'll buy Colonel Jimmerson's place—
'Twill suit me, I know, to a charm—
And git me blood horses to ride and to race,
While the niggers look out for the farm.

"It's goin' to take cash, and a heap on it, too,
To hold the Republican fort,
I wish that I knew—say, Phœbe, do you?—
How diamonds sell by the quart?"

"Law sakes!" exclaimed Phœbe; the man is a loon;
His head's in a terrible state."
Tobias replied: "The Convention's in June,
And you bet I'm a full delegate!"

The wind sighing through the pines is very good music if the trees have the right pitch.

BIBB'S
"New Baltimore,"
THE ONLY GENUINE
FIRE-PLACE HEATER.

UNEXCELLED.

Manufactured by B. C. BIBB & SON, Inventors and Patentees, Baltimore, Md.

Special features and recommendations of Bibb's New Baltimore Fire-Place Heater:

1st. Manufactured in Baltimore, where invented and perfected.

2d. *All the inside parts can be inserted without removing heater from fire-place.*

3d. The room in which it is placed will always be comfortable, as it sets well out of the fire-place, and has *entire front radiation*, thus giving more heat in lower room than any other.

4th. It has the celebrated *Solid Side Centre Grate*, by which the clinker can be removed *without disturbing the fire*, besides this peculiar style of grate lasts longer than any other.

5th. It is arranged to *drop ashes* into cellar when so desired.

6th. *It makes no dust* when shaking grate, thus saving furniture and carpets.

7th. It is the *latest and newest style*, and the only Heater that meets the wants of the public in *all particulars*.

Before you buy a Cook Stove, come and see the "New Regulator," a cook stove with revolving top, thus saving the lifting of pots and kettles when you wish to change their position on the stove.

Other styles of First-Class Cook Stoves and Ranges, constantly on hand.

Those in want of a first-class Parlor or Dining room stove, should not buy until they have seen the HEXIGON, a new stove, of new style, with all the improvements of grate and draught.

LARD CANS for sale cheap.
J. W. HINES.
Dec. 4, 1879.

Do not use adulterated Baking Powder

When you can get HORSFORD'S BREAD PREPARATION, perfectly pure, from C. F. STAM. It is manufactured by the distinguished Chemist Prof. E. N. Horsford, and regarded the best Bread Powder in use. July 31

A CARD.

MISS R. W. WATKINS respectfully informs her friends and the public generally, that she is prepared to give Music Lessons on the Piano or Organ, and flatters herself that she will be able to give satisfaction to those who may favor her with their patronage. Pupils instructed at her residence, or, if desired, at their homes. Terms moderate.

BALTIMORE, Oct. 21, 1879.

It gives me great pleasure to recommend Miss Robina Watkins to my former pupils as Teacher of Music. I consider her highly qualified to give instruction on Piano and Organ, and am confident that she will give satisfaction to those who may employ her.
MRS. C. LAKE.
Nov. 13, 1879—tf.

C. F. Stam,
DRUGGIST AND CHEMIST,

COMPOUNDS Physicians' Prescriptions with accuracy and despatch, from the purest Foreign and Domestic Drugs, and according to the improved methods of Pharmacy. Night bell promptly answered.
July 31, 1879. C. F. STAM.

NATURE'S OWN REMEDY
CURATINE
A VEGETABLE MEDICINE FOR THE BLOOD, LIVER & KIDNEYS.

CURATINE, For Blood Diseases.
CURATINE, For Liver Complaints.
CURATINE, For Kidney Diseases.
CURATINE, For Rheumatism.
CURATINE, For Scrofula Diseases.
CURATINE, For Erysipelas, Pimples, Blotches, etc.

A medicinal compound of known value—combining in one preparation, the curative powers for the evils which produce all diseases of the *Blood*, the *Liver*, the *Kidneys*. Harmless in action and thorough in its effect. Its unexcelled for the cure of all *Blood Diseases* such as *Scrofula, Tumors, Boils, Tetter, Salt Rheum, Rheumatism, Mercurial Poisoning*, also *Constipation, Dyspepsia, Indigestion, Sour Stomach, Retention of Urine, etc.*

ASK YOUR DRUGGIST FOR IT.
THE BROWN CHEMICAL CO.
BALTIMORE, Md.

DR. C. P. GILPIN,
DENTIST,
HAVING LOCATED in CHESTERTOWN,
offers his
Professional Services
TO THE PUBLIC.
Sept. 18, 1879—6m.

CANNING WAX, Bottle Cement, and Rubbers for Jars, are sold very cheap—at
July 31, 1879. STAM'S CORNER.

THE "New Departure" Cultivator—for sale by KENNARD & CO.

H. T.
HELMBOLD'S
COMPOUND
FLUID EXTRACT
BUCHU.
PHARACEUTIAL.
A SPECIFIC REMEDY
ALL DISEASES
OF THE
Bladder & Kidney,

For Debility, Loss of Memory, Indisposition to Exertion or Business, Shortness of Breath, Troubled with Throughts of Disease, Dimness of Vision, Pain in the Back, Chest, and Head, Rush of Blood to the Head, Pale Countenance and Dry Skin.

If these symptoms are allowed to go on, very frequently Epileptic Fits and Consumption follow. When the constitution becomes affected equired the aid of an invigorating medicine o strenhe and tone up the system—which

'Helmbold's Buchu'
DOES IN EVERY CASE.
Hembold's Buchu
IS UNEQUALLED

By any remedy known. It is prescribed by the most eminent physicians all over the world, in

Rheumatism,
Spermatorrhœa,
Neuralgia,
Nervousness,
Dyspepsia,
Indigestion,
Constipation,
Aches and Pains
General Debility,
Kidney Diseases,
Liver Complaint,
Nervous Debility,
Epilepsy,
Head Troubles,
Paralysis,
Geneeral Ill Health
Spinal Diseases,
Sciatica,
Deaness,
Decline,
Lumbago,
Catarrh,
Nervous Compl'ts,
Female Complaints, &c.

Headache, Pain in the Shoulders, Cough, Dizziness, Sour Stomache, Eruptions, Bad Taste in the Mouth, Palpitation of the Heart, Pain in the region of the Kidneys, and a thousand other painful symptoms, are the offsprings of Dyspepsia.

Helmbold's Buchu.
Invigoratese the Stomach,

And stimulates the torpid Liver, Bowels and Kidneys to healthy action, in cleansing the blood of all impurities, and imparting new life and vigor to the whole system.

A single trile will be quite sufficient to convince the most hesitating of its valuable remedial qualities.

Price $1 per Bottle,
Or Six Bottles for $5.

Delivered to any address free from observation.

"Patients" may consult by letter, receiving the same attention as by calling.

Competent Physicians attend to correspondents. All letters should be addressed to

H. T. Helmbold,
Druggist and Chemist,
Philadelphia, Pa.

CAUTION:
See that the private Proprietary Stamp is on each bottle.

SOLD EVERYWHERE.

If you want CHOICE PERFUMES,
Nice Colognes, Hair Oils, Hair Dyes, Soaps, Tooth Brushes, Hair Brushes, Combs, and Dentrifices, go to the Corner Drug Store, kept by
C. F. STAM,
Where you will get the Best Goods at the Lowest Prices. July 31, 1879.

NICHOLS, SHEPARD & CO. Battle Creek, Mich.
Established in 1848. ORIGINAL AND ONLY GENUINE
"VIBRATOR"
Threshing Machinery and Portable and Traction Engines.

THE STANDARD of excellence throughout the Grain-Growing World.
MATCHLESS for Grain Saving, Time-Saving, Perfect Cleaning, Rapid and Thorough Work.
INCOMPARABLE in Quality of Material, Perfection of Finish, Thorough Workmanship, Elegant Finish, and Beauty of Work.
MARVELOUS for vastly superior work in all kinds of Grain, and universally known as the only successful Thresher in Flax, Timothy, Clover, and all other Seeds.
ASTONISHINGLY DURABLE and wonderfully simple, using less than one half the usual gears and belts.
PORTABLE, TRACTION, and STRAW-BURNING STEAM ENGINES, with special features of Power, Durability, Safety, Economy, and finally entirely unknown to other makers. Horse-Power Thrifts and Steam-Power Separators a specialty. Four sizes of Separators, from 6 to 12 horse power; also 3 sizes Improved Mounted Horse-Powers.
53 Years of Prosperous and Continuous Business by this house, without change of name, location, or management, furnishes a strong guarantee for superior goods and honorable dealing.
CAUTION! The wonderful success and popularity of our Vibrator Machinery has driven other manufacturers to the wall; hence various makers are now attempting to build and palm off inferior and bungled imitations of our famed goods.
BE NOT DECEIVED
by such experiment and worthless machinery. It may be at all get the "ORIGINAL" and the "GENUINE" from us.
☞ For full particulars call on our dealers, or write us for Illustrated Circulars, which we mail free. Address
NICHOLS, SHEPARD & CO., Battle Creek, Mich.

THE
WILCOX & WHITE
ORGAN CO.
Meriden, Conn. U. S. A.

"Children's Blow Pedals,"!
Adjusted or removed instantly.
Invented and Exclusively used by this Company.
The most popular Organs of the day!
UNRIVALLED IN QUALITY.
"The Wilcox & White Organ Instructor" is the BEST and CHEAPEST in the market!
Send For Illustrated Catalogue.

THE AVERY BEATS THE WORLD

AVOIDING GEARS, COGS, CAMS AND LEVERS, AND SUBSTITUTING THEREFOR AN ENTIRELY NEW MECHANICAL PRINCIPLE & MOVEMENT, A RADICAL IMPROVEMENT SEEN AT A GLANCE—GREATLY DESIRED BY ALL. AUTOMATIC, DIRECT & PERFECT ACTION IN EVERY PART. NO FRICTION, NO NOISE, NO WEAR, NO "TANTRUMS" NOR GETTING OUT OF ORDER. ALWAYS READY TO SEW THE FINEST OR HEAVIEST GOODS, GIVING ENTIRE SATISFACTION. NO LONG TALK OR ARGUMENT REQUIRED. EVERY MACHINE TELLING ITS OWN STORY. SECURES IMMEDIATE SALES. HENCE THE BEST MACHINE FOR AGENTS TO SELL. SEND FOR ILLUSTRATED CIRCULAR.
AGENTS WANTED. AVERY MFG CO. 812 BROADWAY NEW YORK.

BLANK BOOKS,
DAY BOOKS, Ledgers, Journals, Pass Books, Memorandums and Composition oks, exceedingly low—at C. F. STAM'S.

7000 BUSHELS
Best Oyster Shell lime,
Of the Steamboat Wharf at Chestertown,
PUT up in 500 and 1000 bushels piles, for sale, by the quantity, or in small lots for building purposes. Now is the time farmers to buy, as they have more time to haul it than in the spring. *WILLIAM PERKINS.*
Dec. 3, 1875—tf.

VOSHELL HOUSE.
THE UNDERSIGNED takes this method of tendering his heartfelt thanks to his old friends and the public generally for the liberal support and sympathy so generously extend to him under the recent adverse circumstances by which he has been surrounded, and takes great pleasure in informing them that the house, in a few days, will be in first-class condition, the repairs and improvements thereto being made under his own supervision.
THE STABLING,
which is commodious and in excellent condition, is now under his control, and those entrusting their horses and carriages to his care may rest assured that they will be faithfully attended to by trusty and experienced hostlers.
. THE TABLE,
as heretofore, will always be found supplied with substantials and delicacies of the season, and will be under the experienced management of his wife, who will see that no pains are spared to make it, in every respect, first-class.
With the sole purpose of leaving nothing undone on my part which will conduce to the comfort of my guests, I respectfully solicit the patronage of the public.
JOHN C. VOSHELL.
Jan. 16, 1879.

1880.
ESTABLISHED 1868.
J. B. Sappington,
CHESTERTOWN, MD.
Dry Goods, Notions, Boots Shoes,
and dealer in
GROCERIES, PROVISIONS,
and
FANCY and MEDIUM GRADES FAMILY, EXTRA and SUPER FINE FLOUR.
Please remember we have twelve years experience in the flour trade, and guarantee to give satisfaction to all.
Call and learn our Prices and Terms—wholesale and retail.
Respectfully,
J. B. SAPPINGTON.
Jan. 1, 1880.

BLANKETS,
COLORED AND WHITE,
From a low priced article to goods of high grade, Now on sale by
WICKES & BROTHER.
January 1st.

ESTABLISHED 1855.

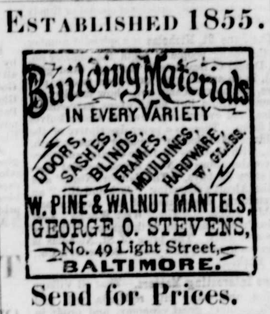

Send for Prices.

T. W. ELIASON, JR.
BOOTS AND SHOES,
A large assortment, embracing in part

LADIES'	Cloth Top Buttoned	BOOTS,	
"	Kid	"	"
"	Pebbled Goat	"	"
"	Lasting Top	"	"
"	Lasting Top Lace		"
"	Lace Morocco		"
"	Lace Goat		"
"	Lace B. Calf		"
MISSES'	Pebbled Goat Buttoned		"
"	Lasting Top	"	"
"	Lasting Top Lace		"
"	Pebbled Goat Lace		"
"	Pebbled Grain Lace		"
"	B. Calf Lace		"
CHILDREN'S	Kid Top Buttoned		"
"	Lasting Top	"	"
"	Grain	"	"
"	B. Calf	"	"
INFANTS'	Kid, Pebbled Goat, Goat, Morocco, Buttoned and Lace SHOES.		

Men's
HEAVY WINTER BOOTS,
Of all Grades and Prices.
BOYS' HEAVY BOOTS,
Of Different Grades and Prices.
Youths' Heavy Boots,
Of Different Grades and Prices.
☞ Call and examine our stock before buying. Prices lower.
Oct. 23. T. W. ELIASON, JR.

J. W. HINES
Desires to call attention to his stock of PLOWS, Plow Traces, Plow Lines, Chain Traces, Shovels, Forks, Hoes, Spades, &c.
Here is the place to buy Plow Castings
I KEEP A LARGE SRO K.
Don't forget to buy a
RANDALL HARROW.
Ask E. M. Wilkins, J. W. Fowler, W. W. Stephens, Capt. Bacon, James Shuster, Samuel Todd, and others, about them.
Come and see me.
J. W. HINES.
March 27, 1879.

Wickes & Brother
CALL ATTENTION TO CASES OF
Men's Heavy WINTER BOOTS, and Women's Heavy Winter Balmorals, and SHOES for BOYS and GIRLS,
All bought from first hands, and many of them made of first class material for our special sales.
People who appreciate a good shoe, may find it to their advantage to look at them.
October 30, 1879.

WOOD! WOOD!!
Hickory, Oak and Pine.
THE subscriber has purchased 200 cords of the very best seasoned Oak that has been in this market for some time, and is selling it, delivered, at $4.50 per cord; sawed and split at low rates.
This Wood has all been culled over; is full length, clear of knots and small sticks.
Kindling Wood for sale low.
WILLIAM PERKINS,
Rising Sun, Saloon, Chestertown.
Sept. 4, 1879.

BUY YOUR
Gelatine, Chocolate, Cocoa and Corn Starch rom C. F. STAM, because he sells them cheap than any one else. July 31, 1879.

VENDUE Notes and Notes of Hand for sale at this office.

PLAIN White and beautifully decorated Tea setts, very low—at SPARKS'.

SELLING OFF AT COST!
AS I INTEND TO QUIT BUSINESS, I will sell my entire stock of Goods
At Cost,
consisting of
Canned Goods, Nuts, Raisins, Candies, Spices, Extracts, Pickles; Lamp Shades and Chimneys; Toys, Dolls, Combs and Brushes, Jewelry of all kinds.
IN PAPER WE HAVE
Legal Cap, Bill Cap, Letter, Note, and Box Papers.
ANY ONE WANTING CHEAP GOODS, had better come soon.
V. BURGESS,
Jan. 15, 1880—tf. Opp. the Bank.

TO FISHERMEN.
Rubber Goods for Fishermen.
RUBBER KNEE BOOTS, RUBBER HIP BOOTS, full length, and RUBBER COATS—all purchased prior to the heavy advance in Rubber Goods, and all of the best makes. For sale by
WICKES & BROTHER.
March 2d.

DO you want first-class Goods of all kinds at fair prices? SPARKS' is the place, opp. Court House.

Ice Cream,
ICE CREAM! ICE CREAM!
Frozen Custard
And Water Ices!
Strawberries and Raspberries.
PRICES TO SUIT THE TIMES.
CHEAP!
CHEAPER!!
CHEAPEST!!!
THE subscriber is now selling his best Ice Cream for $1.25 per gallon; 75 cents per half-gallon; 40 cents per quarter gallon; 25 cents per one-eighth gallon; plates 10 cts. It is now pronounced to be the *very best* that was ever in this market—so declared by ladies and gentlemen from New York, Philadelphia and Baltimore. The Cream furnished by the undersigned to the Odd Fellows' anniversary, at the Court House, April 29th, was said, by the two hundred or three hundred ladies and gentlemen who partook of it, to have been the *best they ever ate;* which, of itself, is a good advertisement.
Picnics, Festivals and Excursions will be allowed a discount on all orders of and above five gallons
All orders must be accompanied by the cash.
The Ladies' Parlor will be open after next Monday.
Thanking the public for all favors conferred in the past, and hoping for a continuance of liberal patronage, I promise to do my best to please all.
Wm. Perkins,
Rising Sun Saloon.
Chestertown, May 22, 1879

Special Notice!
SOMETHING LONG NEEDED SUPPLIED AT LAST!
WM PERKINS has fitted up his Lady's Parlor, for the Winter; and ladies from the country, or elsewhere, will find a warm room, when they come to town with their husbands or friends, and do not wish to wait in the stores, or to call on friends, while their gentlemen companions are attending to business matters, in which they can sit, and read, and pass away their time; free of charge.
Lunches Served at All Hours.
He also has an upper room, properly fitted up, in which dinner and supper can be privately furnished at all times, at short notice, and moderate prices.
P. S.—All meals served in the upper saloon will be at an extra charge.
Dec. 18, 1879.

WANTED
TO BUY OR FREIGHT
50,000
OR MORE BUSHELS OF CORN.
WE are daily in communication with the Baltimore market, and are before the farmers competing with any and all buyers for the
PURCHASE OF GRAIN,
offering the highest market price—less charges or handling—and paying for same when delivered at our granary or on board vessel.
We are still Soliciting Freights of
GRAIN AND GENERAL MERCHANDISE.
Charges moderate—prompt and personal attention given to any business entrusted to our care.
Mr. Wm. H. Palmer is still at the wharf where he or I can always be found to attend to any business in our line.
Give us a trial. J. E. TAYLOR.
Feb. 27, 1879—tf

THE CELEBRATED
Highland Corn Shellers and Powers
—ALSO—
THE KEYSTONE CUCUMBER PUMPS
For sale by JOHN BELL, Ag't.

SEWING MACHINES.
THE undersigned is still Agent for the Singer Sewing Machine; and is also prepared to fill orders for any other kind o Sewing Machine that his customers may want.
Sewing Machine Needles and Oil for sale.
Sewing Machines Cleaned and Repaired at his place in Chestertown.
Call and see me, at
J. W. Hines' Agricultural Hardware store.
W. MELVIN.
March 27, 1879.

LIME! LIME!
THE undersigned is now selling the best burned
Shell Lime,
and landing it anywhere on the Chester and Sassafras Rivers, or their tributaries, at low rates for cash or good note on short time.
WM. PERKINS.

BUY ONLY
THE
American Sewing Machine
THE BEST FOR HOLIDAY PRESENTS.
THE ONLY SEWING MACHINE
which has a
SELF-THREADING SHUTTLE.
THE BLIND CAN THREAD IT.
And it runs so easy
A CHILD CAN OPERATE IT.
It has Self-Setting Needle.
Never Breaks the Thread.
Never Skips Stiches.
IS T HE IGHEST RUNNING.
JOHN BELL, Agent,
Nov. 26, 1878. Chestertown.

FARMERS, look to your interests! Buy the Advanced Chilled Plow—the cheapest and best in use.
JOHN BELL, Agent,
Feb. 13, 1879. Opposite the Bank

WANTED:
20,000 lbs. Wool
EXPRESSLY FOR MALLALIEU BROS., MILLINGTON.
Deliver at any Steamboat Landing on Chester river, or at the Warehouse in Chestertown.
JOS. W. THOMPSON.
March 4, 1880—3m.

1845 1880
WICKES & BROTHER,
GENERAL STORE,
High street above Cross street,
CHESTERTOWN, Md.
WICKES & BROTHER have now in stock a general and well assorted line of
Dry Goods and General Merchandise
to meet the wants of the season, and which is being constantly replenished with cash purchases made with care. They will at all times be offered to reliable and prompt paying buyers at most satisfactory prices.
Chestertown, January 1st, 1880.

KEEBLER'S celebrated Cakes and Crackers always fresh, at SPARKS'.

ELECTRIC LIGHT is, without doubt, the finest 5c. cigar in town—at SPARKS'.

Great Discovery!
TO FARMRRS,
HORSEMEN,
And Others.
WE have succeeded in making a combination which will EFFECTUALLY CURE
SCRATCHES
IN HORSES,
In From Two to Three Days.
This preparation has not been put upon the market hastily, but has been thoroughly tested by our leading horsemen.
By permission we refer to
Messrs. JOHN W. LOUD,
SAM'L B. ARMSTRONG,
C. C. B. RASIN,
JAMES A. RUSSELL,
GEO. W. LOCKWOOD,
Warwick, Cecil Co.
☞ A fair trial is solicited. Price per bottle 50 cents.
COLINF. STAM,
Feb. 26, 1880—tf. DRUGGIST.

ARMSTRONG'S
NEW HOTEL,
CROSS STREET,
ABOVE THE ROCKWELL HOUSE,

The subscriber has erected on the above street, in Chestertown, a New Hotel, containing 21 rooms, and is prepared to accommodate either Permanent or Transient BOARDERS, on reasonable terms. His table will at all times be supplied with the best the market affords.
RESTAURANT.
He will also continue his Restaurant. Oyster; served in every style, by an experienced caterers also Beefsteaks, and all the delicacies in season.
The bed rooms have been newly furnished in the best style.
BILLIARD PARLOR.
Attached to the hotel is a first-class Billiard Parlor with two good tables.
HORSES FED AND CAREFULLY ATTENDED TO
on reasonable terms, by an experienced hostler.
☞ Thankful for the liberal patronage extended in the past, he respectfully solicits a continuance of the same. No effort will be spared to please all who may favor him with their custom.
JOHN ARMSTRONG,
March 27, 1879 Proprietor.

Something New.
I have determined to establish, at my store, a
NEWS DEPOT,
where may be found all the leading periodicals of the day, viz: *Harper's Monthly, Scribner's Monthly, St. Nicholas, Atlantic Monthly, New York Nation, North American Review, Waverly Magazine, Baltimore Saturday Night, New York Weekly, New York Ledger, &c., &c.*
COLIN F. STAM,
Dec. 31, 1878. Druggis

"RISING SUN"
SALOON,
ON BRIDGE ST. NEAR CROSS, CHESTERTOWN
IS fitted up for the accommodation of Ladies and Gentlemen with all the delicacie usually found in the Saloons in the city.
In the Ladies' Saloon, Ladies will be served with Cake, Ice Cream, Oysters in all styles of cooking, Terrapins, Crab, Beef-Steaks, Fried Ham, all the delicecies of the season, at the shortest notice.
In the Gentlemen's Saloons, Gentlemen will in addition be served with choice cigars.
☞ Parties will be supplied with every thing needful for refreshment tables and Ice.
☞ Families supplied with Oysters, Ice Cream, Water Ices, Custard, &c., by the gallon upon reasonable terms.
ICE
in large or small quantities for sale, and delivered every morning to regular customers in Chestertown.
The long experience of the subscriber as a caterer, justifies him in asking a libreal patronage from the public.
WILLIAM PERKINS,
Proprietor

NOTICE.
C. F. STAM has just received a large stock of the
NEW METHODIST HYMNALS,
very nicely bound, and which he is selling very cheap, from 50 cts. to $3.00—an examination of stock and prices is solicited. Call at the corner Drug Store. [Jan. 8, 1880

LIME! LIME! LIME! LIME!
Shells! Shells! Shells! Shells
30,000 bushels of each for sale.
THE undersigned is prepared to furnish lime and shells to the citizens of Kent, Queen Anne's and Cecil counties; and will land the same on the Chester and Sassafras rivers, or any of their creeks where there is a depth of five feet of water, of the best quality and at the lowest prices.
WILLIAM PERKINS,
Rising Sun Saloon.
Chestertown, Md., Oct. 22, 1878—tf.

PURE CIDER VINEGAR,
And VERY OLD.
For sale by
WICKES & BROTHER.
Chestertown, September 9, 1876.

POCKET BOOKS, Rubber Bands, Lead Pencils, Gum Rattles, Pens and Ink, very cheap—at STAM'S DRUG STORE.

GENUINE Imported dLucca Cream Sebl Oil, the finest bran manufactured—for sale by C. F. STAM.

LIBB'S COMPRESSED COOKED CORNED BEEF, 20c. per lb.—at BELL'S

THE Spring-Tooth Harrows, so highly endorsed, are sold by KENNARD & CO.

Woolen Goods.
Goods for Men.
Goods for Boys.
KERSEYS, CASSIMERES,
FLANNELS, BLANKETS.
WE HAVE IN STOCK, Lines of the above Goods in great variety—many of them just put on sale, and of Mallalieu's Manufacture.
Buyers of discernment will confess the figure to be reasonably close.
Goods generally, to meet the calls of the season, all the time in store, and at prices to challenge competition.
WICKES & BROTHER.
Chestertown, October 30, 1879.

SEED TIME! SEED TIME!
JUST RECEIVED AT THE
CORNER DRUG STORE
a very large Stock of the Choicest
GARDEN SEED.
They are warranted fresh and genuine and are sold at the lowest possible prices—in keeping with good seed.
Country orders and orders from market gardners promptly attended to
COLIN F. STAM,
March 4, 1880. Druggis

©Maryland State Archives msa_sc3326_scm8205-0101