(Continued from first page.)

Sullivan & Woodall, acc't for print'g, use T W Ellason 115 50
Sullivan & Woodall, acc't same, use Wm Vannort 200 00

T

Thomas, J E, witness circuit ct April term, '80 ..... 3 00
Thomas, J E, justice peace, account for fees 47 60
Thomas, Margaret, col, pens'r, use C T Westcott 12 00
Twilley, J T, acc't for coal furnished jail and interest 146 07
Twilley, J T, acc't for coal furnished ct house and int 65 53
Thompson, Capt J H, acc't for shells furnished 144 00
Thomas, Mary, dam and fencing on Q Neck and Chester river road, life tenant, and Solm'n Startt, remainder 131 25
Turner, Annie, pens'r 20 00

U

Urian, Thos, road acc't of '79, use T S Wickes 11 95
Usilton, John N, damages and fencing on exten college road 221 38
Usilton, Lillie, pensioner 20 00
Usilton, Josephine, pensioner 25 00

V

Vandyke, J M, witness grand jury Oct term, '79 75
Vickers, J M, wit gr jy Apr term, '80, use J M Vandyke 1 50
Vickers, Geo, wit gr jy Apr term, '80, use B F Fleming 1 50
Vickers, H W, witness grand jury Apr term, '80 75
Voshell, John C, wit do 75
Vickers, H W, State's atty, acc't for fees 296 60
Vannort, Wm J, taxes paid on erron's assm't, 3 years 7 80

W

Waring, Wm, wit gr jy Oct term, '79, use B F Fleming 2 62
Willing, W F, wit gr jy Oct term, '79, use same 75
Wallis, R A, wit gr jy Oct term, '79, use same 75
Wilkins, Ed, wit cir ct Oct term, '79, use same 5 25
Wilkins, Ed, wit cir ct Apr term, '80, use same 1 75
Whitehill, Sam, wit cir ct Apr term, '80, use same 4 50
Wheatley, Jos, witness circuit ct Apr term, '80 ..... 1 50
Wood, Jas, wit do 1 50
Wood, Clara E, wit do 2 25
Wroth, B B, crier cir ct, for fees, use Thos G Wroth 10 00
Wroth, B B, use A Ming, bal 99 63
Wilmer, P G, witness circuit ct Apr term, '80 ..... 2 25
Westcott, C T, att'y, assignments in State cases 16 65
Walker, Wm S, judge election, one day 4 00
Willis, E T, registration officer, use H L Boyd 100 00
Wheatley, A B, Jus peace, acc't for fees, use C T Westcott 35 30
Wood, Clara E, wit bef J P 34
Wickes & Bro, acc't for merchandise for almshouse 305 78
Wilkins, S M, acc't for coffin for Jacob Houston, col'd 4 00
Wickes & Bro, acc't for merchandise for jail 29 05
Wickes & Bro, acc't for sund's for ct house 5 97
Wickes & Bro, acc't for stat'ny, &c, for clerk's office 19 95
Walls, John, road acc't for '79, use Wm Vannort 16 00
Walls, John, road acc't for '80, use V Hendricson 17 85
Wilkins, S M, rd acc't '79 and '80 ..... 139 43
Wilkins, S M, road account and logs of '80 ..... 134 55
Wright, Sallie E, pensioner 25 00
Willis, E P, pensioner 25 00
Wilson, Sam'l and Henry (minors) pens'rs, use G H Bennett 20 00

Appropriations Subject to Order.

Coal and wood for court house and jail 200 00
Contingent fund 309 89
Hospital, Maryland, for support of Hannah Nicholson 150 00
Jurors, October term, '80, and April term, '81 ..... 500 00
Roads and bridges, to keep in repair 1,200 00
Schools, Public—for support of—pay to treasurer of school commissioners 300 00
Road from Quaker Neck road to Chester river—to make 250 00
Coll'r's Commissions 824 80

Statement.

Amount of County taxes on assessment of $1 707,144 at 80 cts. on the 100 is $13,657 15
Amount of State taxes on assessment of $1,154,026 at 18¾ cts. in the 100 is 2,838 80
Total 16,495 95
By amount State taxes to be accounted for the Comptroller 2,838 80
By amount lev for expenses 12,522 46
By coll's commissions on co. taxes 682 86
On State 141 94
824 80
Contingent fund 309 89 $16,495 95

Fifth District.

T. ROMIE STRONG, Commissioner.

THOMAS C. MASLIN, Collector.

A

Allen, C E wit cir ct Oct term '79 use H L Boyd 7 87
Allen, C E, witness cir court Apr term '80 use same 7 87
Allen, C E, const acc't for fees use same 36 85
Ayres, L C, juror on inquest on body of col man near Fairlee pond 50
Armstrong, Mary, pensioner 15 00
Ashley, T W, examin'r on Rock Hall road, 1 day 2 00
Ashley, T W, chainman on said road 1 50
Ashley, T W, examiner on same road under 2nd commission, 1 day 2 00
Ashley, Wm, chainman on said road 1 25

B

Beck, Chas, wit gr jy, Oct term, '79 ..... 1 19
Brown, Morgan, wit cir ct Oct term, '79 use T C Maslin 4 87
Baker, W F, wit cir court Oct T, '79, use same 1 43
Brice, John, witness circuit court Oct term '79 ..... 2 25
Brice, Wm A, wit gr jy, Apr term '80 use H L Boyd 5 25
Bullen, S W, wit cir ct Apr T '80, use same 8 00
Boyer, John, wit cir ct Apr term '80 ..... 8 44
Boyer, Geo wit do use H L Boyd 9 75
Byrom, Jas, wit cir ct, April term, '80 use same 3 75
Brown, C M, wit gr jy, Oct term, '79 use T C Maslin 1 62
Blackiston, D C, acc't for clerk's fees, use Wm Vannort 606 49
Beck, Benjamin F, judge of election 2 days 8 00
Baker, William F, judge of election 1 day 4 00
Brannock, S C, justice peace, account for fees 9 00
Brannock, S C, jus peace, holding inquest on body of col'd man found dead near Fairlee pond 5 00
Brice, John, road acc't of '79 ..... 27 10
Brice, John, road acc't, for making new road 220 20
Beck, Benj F, exam'r on Fishing Valley road, 2 days 4 00
Beck, Benj F, exam'r on extd'd College road, 2 days 4 00
Beck, Benj F, exam'r on Quaker Neck and Chester river road 2 days 4 00
Bank, Kent Nat'l, on acc't judgt 500 00

C

Comegys, Benj, wit cir ct Oct term, '79 use H L Boyd 10 12
Cox, Dan'l P, wit gr jury Apr term, '80, use same 3 00
Cooper, Al, wit gr jy Apr term, '80; use same 3 75
Cochran, Frank, wit cir ct Apr term, '80; use same 1 75
Clements, J B, wit cir ct Apr T, '80; use same 8 00
Coleman, Wm W, judge of election, 1 day 4 00
Calder, R W, justice peace acc't for fees 16 70
Clothier, Ed S, juror on inquest 50
Craner, Chas, juror on inquest 50
Clark, Jas E, juror on inquest 50
Calder, R R, acc for brick work on jail, use H L Boyd 5 75
Coleman, Wm H, road acc't for '79 ..... 9 02
Copper, S G, chainman on Rock Hall creek road 1 50

D

Dugan, Jas, wit gr jy Apr T, '80, use H L Boyd 75
Dudley, Tabitha col, pens'r, use S J Wickes 10 00
Davis, Wm T, wit gr jy Apr T '80, use H L Boyd 8 75
Dilhofer, Math, acc't for coffin for paupers 4 00
Dobson, Wm H juror on inquest 50
Derrickson, D R, road acc't for '79 and '80 ..... 30 05
Dilhofer, Math, road account for 1880 ..... 364, 87
Dowling, Thos S, acc for buil'g bridge use J T Lamb 15 32
Durding, Benj R, examiner on Rock Hall creek under 1st commissions 2 00
Durding, Benj R, ex'r on same road, under 2d comms 2 00
Downey, Jas, acc for digging graves and for coffins for paupers 6 00

E

Eles, Jas H, for place for holding election 20 00

F

Fisher, Dr S G, wit cir ct October term '79 ..... 3 00
Fiddis, F W, wit gr jy Apr T, '80, use H L Boyd 2 25
Fiddis, F W wit cir ct April term, '80, use same 1 50
Fisher, Dr S G, registr'n officer 100 00
Fiddis, Levi, jr, acc for shells, use H L Boyd 24 00
Francis, Harry, flag'n on Fishing Valley road 1 50
Foster, Mary V, pensioner 20 00

G

Green, Wm, wit gr jy Apr T, '80, use Adkinson & Bolter 3 25
Gooding, E, sheriff, acc for fees bal use Alice J Wilson 180 00
Gardner, Henry, pensioner 20 00
Gresham, H H, survyr on Fishing Valley road 15 00
Gresham, H H, survyr on Rock Hall creek road, under 1st commission 15 00
Gresham, H H, survyr on same under 2d commis 10 00
Glenn, Thos D, for attend'g E Neck Island bridge 12 00
Grreenwood, John H, keeper of standards of weights, &c, use C T Westcott 40 00

H

Howard, Andrew, wit gr jy Oct term '79, use H L Boyd 75
Hynson, Emanl, wit cir ct Oct T, '79, use same 1 69
Hurtt, Thomas, wit cir ct Apr term, '80 use same 3 62
Howard, Thos, wit cir ct Apr T, '80, use same 5 62
Hollins, Hennie, wit cir ct Apr T, '80, use same 14 87
Hopkins, Sam'l, wit cir ct Apr T, '80, use Adkinson & Bolter 9 75
Hersch, John M, const, acc for fees, use T C Maslin 10 00
Hines, Dr. W F, attending prisoners in jail, use C T Westcott 25 00
Harris, Mary A, pensioner 15 00
Harrison, Wm, pensioner 20 00
Hadaway, Capt H C, account for shells furnished 69 56
Hitchens, Jas, pensioner 20 00

J

Jeffers, Erastus, wit cir ct Oct T, '79, use H L Boyd 6 75
Jordan, Birch, witness gr jury April term, 1880 ..... 6 37
Jordan, Albert, wit cir ct Apr T, '80, use H L Boyd 4 12
Joiner, T Jeff, wit cir ct April T, '80, use same 6 00
Jones, David, witness cir court April term, '80 ..... 2 19
Jewell, Jas F, juror on inquest 50
Jewell, Samuel T, juror on inquest 50
Joiner, T J, acc for platform in Court House, use C T Westcott 1 50
Jones, Rd W, examiner on Rock Hall creek road 4 00
Jones, Rd W, examiner on same road under 2d commission 4 00
Joiner, Sarah F, pensioner 15 00
Jolly, Henry, pensioner; use A Alexander 20 00

K

Kennard, Susan, wit cir ct Apr T, '80 use H L Boyd 13 12
Kennard, Daniel, wit cir ct Apr T, '80 use same 9 75

L

Lecompt, Sam'l C, juror on inquest 50
Leary, Geo E & Son, acc for lumber 116 34
Legg, Moses, pensioner 20 00
Lecompt, Mary E, pensioner 20 00
Lamb, Jas T, road acc for 1880 ..... 29 16

M

McDonough, John, wit gr jy Apr T, '80 use H L Boyd 3 00
Morris, Jos, wit cir ct Apr T, '80, use H L Boyd 2 13
Morris, Jos H, wit cir ct Apr T, '80 use same 2 13
McClain, Thos, Juror on inquest 50
McIntire, Joshua, pensioner 30 00

N

Nicols, Harry, road account for 1879 ..... 10 75

P

Potts, China, wit cir ct Apr T '79; use H L Boyd 10 12
Piner, Beckey, wit cir ct Apr T '80 use same 3 37
Piner, Henry, wit cir ct Apr T, '80, use same 3 37
Pennell, Wm, wit cir ct Apr T, '80, use same 2 25

R

Rees, A J, taxes paid and refun'd 25 00
Russell, L C, wit gr jy Apr T, '79; use H L Boyd 2 25
Ringgold, John E, wit gr jy Apr T '80 use same 75
Rawleigh, S L, wit gr jy Apr T '80, use same 3 00
Ringgold, John, wit cir ct Apr T '80 use same 6 25
Robinson, John, wit cir ct Apr T, '80 use same 4 50
Richardson, Jos, with cir ct Apr term '80; use Adkinson & Boulter 9 75
Reiche, E C, acc for coffins for paupers; use Thos S Wickes 54 00
Rawleigh, S L, acc for coffins for paupers; use H L Boyd 8 00
Redmiles, Wm, juror on inquest 50
Russell, T Waters, clerk, on account of salary 100 00

S

Simmons, Lloyd, wit cir ct Oct T, '79 use H L Boyd 10 12
Stanley, E F, wit ga jy Apr T, '80; use same 3 75
Sappington, B F, witness cir ct April term, '80 ..... 2 19
Stanley, E F, wit cit ct Apr T, '80; use H L Boyd 75
Stevens, Wm, late Reg Wills account for fees 43 25
Schwenerr, John A account for coffins for paupers 17 00
Sparks, Frances A pensioner 20 00
Stevens, Wm late Reg Wills account for sundries for office 19 36
Shuster, Samuel account for work on Fairlee road 292 60
Scoone, R chainman on Rock Hall creek road 1 25
Sewell, Sarah R pensioner 15 00
Strong, T Romie, commissioner, per diem and mileage 179 60
Sharp, A P damages on Rock Hall creek road 56 25
Sullivan & Woodall, on acct for printing, use T W Eliason 300 00
Sullivan & Woodall, bal on account same, use Wm Vannort 203 38

T

Tarbutton, John wit cir court April term '80 ..... 7 25
Turner, Geo W wit circuit court April term '80; use H L Boyd 12 75
Tarr, Simpers juror on inquest 50
Thomas, L A for damages on Fairlee road 20 00
Thomas, L A account for lumber 27 72

V

Voshell, Nath wit grand jury Oct tm '79; use T C Maslin 6 25
Voshell, Nath constable; account for fees 9 65
Voshell, Nath, constable; for summoning jurors on inquest 1 80

W

Waters, Clinton wit grand jury Oct term '79; use H L Boyd 1 50
Wright, M E, wit grand jury Oct term '79; use H L Boyd 75
Wolf, John H wit grand jury Oct term '79; use H L Boyd 6 25
Willson, Jas B wit circuit court Oct term '79 ..... 3 75
Wilmer, Emory wit circuit court Oct term '79; use H L Boyd 10 12
Willson, Willford wit circuit court Oct term '79; use T C Maslin 2 00
Wickes, Spencer wit circuit court Oct term '79 ..... 2 25
Willson, R B wit circuit court October term '79; use T C Maslin 2 00
Willson, H A wit circuit court October term '79; use T C Maslin 2 00
Walter, David wit grand jury April term '80; use H L Boyd 2 25
Willson, Wilford wit circuit ct April term '80; use T C Maslin 2 00
Wickes, Spencer witness circuit court April term '80 ..... 2 31
Willson, R B witness circuit ct April term '80; use T C Maslin 2 00
Willson, H A witness circuit court Apl term '80; use T C Maslin 2 00
Wheatley, J F clerk of election 2 days; use G H Leaverton 8 00
Willson, W M clerk of election 1 day 4 00
Wheatley, J F account for constable's fees; use H L Boyd 14 50
Willson, R B judge of orphans' court per diem 200 00
Wickes, S A J account for shells 84 94
Willson, R B Jr, road account of '80 ..... 18 60
Wheat, T B juror on inquest 50
Wickes, Wm N E & Thos S, balance on account for articles furnished almshouse 200 00

Appropriations subject to Order:

Contingent fund 177 00
Hospital, Maryland—for supp't of Jas H Hadaway 150 00
Hospital, Mt Hope—for support of Margaret Ringgold 250 00
Jurors—Oct term, 1880 and April term '81 ..... 500 00
Roads and Bridges—to keep in repair 1200 00
Schools, Public—for support of—pay to treas'r School Comms 2640 00
Collector's commissions 655 61

Statement.

Amount of County taxes on assessment of $1,329,155 @ 80c. in the $100, is $10,633 24
Amount of State taxes on assessment of $1,322,186 @ 18¾ c in the $100, is 2,479 10
Total $13,112 34
By amount State taxes to be accounted for to the Comptroller $2,479 10
Am't levy for expenses, &c 9,800 63
Collectors commissions of co. taxes $531 66
On State 123 94
655 61
Contingent fund 177 00
$13,112 34

By order of the County Commissioners for Kent County.

T. W. RUSSELL, Clerk.

I HEREBY CERTIFY that the foregoing duplicate of the Levy List for 1880, is correctly taken from the books of the County Commissioners for Kent county.

ATTEST: T WATERS RUSSELL, Clerk to Co. Commissioners Kent Co.

Aug. 12, 1880.

RECAPITULATION.

APPROPRIATIONS subject to order:

Contingent fund	$1,186 24
Court House—estimated for repairs	400 00
Court House—estimated for coal and wood	200 00
Hospitals—for support of patients	1,020 05
Insolvencies—estimated	400 00
Jurors—to pay for Oct Tm '80 and Apr Tm '81, on certificate of clk cir court	2,600 00
Roads and Bridges—to keep in repair	7,400 00
Roads, new—to make	250 00
Schools, Public—for support of—pay to treas'r schl board	14 000 00
Alms House—acct's reported in excess of funds provided	2,318 79
Alms House—levy for current expenses	1,000 00
Bank, Kent Nat'l—on acc't of judgment	3,500 00
Bridges—attending same	157 00
Collector's commissions	3,500 00
Bridges, &c., New—per contract	965 00
Court House—acct's for sundries furnished	282 74
Co. Commissioners—per diem & mileage, and clerk's salary	1,349 20
Clerk's office—accts for sundrs	81 13
Commis'rs office— " "	66 40
Damages to horses & carriage of Wm F Roeder	100 00
Election—expenses of	720 00
Inquests—expenses of	57 75
Jail—acc'ts for work done and sundries furnished	351 15
Keeper of Standards—salary	40 00
Officers' accounts for fees	5,710 09
Prisoners—acct's for sundries	216 55
Paupers—acct's for coffins, &c	525 50
Pensioners	1,946 64
Printing	2,199 86
Roads, New—damages & costs of laying down	1,574 50
Roads and Bridges—acc'ts for lumber and repairs	4,413 76
Register's Office—accounts for sundries furnished	149 01
Taxes paid on erroneous assessment	188 02
Witnesses to Gr Jury & Cir Ct Oct Tm '79 & Apl Tm '80 and of former terms not reported	1,059 42
Total	60,113 58
County taxes on total assessm't of $7,514,198 @ 80c. in $100	$60,113 58

ATTEST: T. W. RUSSELL, Clerk to Co. Comm. of Kent Co.

Aug. 7, 1880.

FLOOR MATTINGS

In White, and in Fancy Colors

OF HANDSOME DESIGNS.

Goods of superior grade, purchased before the advance in prices.

Also, FLOOR OIL CLOTHS

Of various widths.

For sale by WICKES & BROTER.

May 10, 1880.

For Rent

FOR the year 1881, TWO STORE ROOMS in the Masonic Hall Building; one occupied by Joseph H. Thompson, and the other by T. R. Hubbard.

Apply to G. W. T. PERKINS, Agent for Masonic Hall Company.

July 8, 1880.

THE ROCKWELL HOUSE.

The undersigned respectfully notifies his many patrons and the public generally that he has had this Restaurant thoroughly renovated and fitted up in style and arrangement to please the fancies and tastes of the most fastidious. He has improvised a Parlor in his Restaurant for the reception of guests of either sex that desire to regale their appetites with

ICE-CREAM,

(made by Painter of Baltimore, and others,)

FROZEN CUSTARD, WATER ICES, &c., &c.

He is also prepared to serve all the Delicacies of the season in their season, at prices within the reach of the less fortunate pecuniarily.

TEMPERANCE BEVERAGES on Ice, and choice CIGARS and TOBACCO always on hand.

☞ Permanent and Transient Boarders accommodated on reasonable terms. Travelers sent to any part of the Peninsula. Horses fed and properly cared for. Respectfully,

JOHN W. STARTT, Proprieto

June 10—3m.

C. F. Stam,

DRUGGIST AND CHEMIST

COMPOUNDS Physicians' Prescriptions with accuracy and despatch, from the purest Foreign and Domestic Drugs, and according to the improved methods of Pharmacy. Night bell promptly answered.

July 31, 1879. C. F. STAM.

Barber Shop.

THE Barber Shop at the old stand, corner of High and Court streets, formerly conducted by Woolford & McCoy, is now conducted by

WOOLFORD & BOYER.

Prompt and polite attention shown to all customers. April, 1880.

TIN FRUIT CANS! TIN FRUIT CANS!! Can Wax, Can Wax; Rotary Knife Peach and Apple Pearers. For sale by

July 29 J. K. ALDRIDGE.

A Refreshing Drink.

Sparks's Ice-cold Lemonade, at 5 cts per glass.

Registration NOTICE.

To the VOTERS of KENT COUNTY

THE UNDERSIGNED, REGISTERS OF VOTERS for Kent County, hereby give notice, that for the purpose of discharging the duties devolving upon them as such under the Act of the General Assembly passed at January Session, 1876, ch. 240, they will sit for the CORRECTION of the lists of REGISTERED VOTERS, on

Monday, Tuesday, Wednesday, Thursday and Friday,

The 6th, 7th, 8th, 9th & 10th days of September, from 9 o'clock A. M., to 6 P. M., AT THE FOLLOWING NAMED PLACES:

For the FIRST Election District: AT GALENA.

For the SECOND Election District: AT KENNEDYVILLE.

For the THIRD Election District: AT O. P. BECK'S STORE, AT HANESVILLE.

For the FOURTH Election District: At E. T. WILLIS' JEWELRY STORE IN CHESTERTOWN.

For the FIFTH Election District: AT B. B. ADKINSON'S STORE, AT EDESVILLE.

The attention of those interested is called to the following provisions of the Act of 1876:

The fifth section provides that the officers of Registration shall, before striking from said list of qualified voters and from said books of registration the name of any registered person, diligently inquire and accurately ascertain that said registered person does not possess, or before the election next ensuing will not possess, the requisite qualifications to entitle him to be registered as a qualified voter in such precinct or election district, or that such person is disqualified under the provisions of the second and third Sections of the first Article of the Constitution; and if it shall appear that said registered person does not possess or will not possess said qualifications, and that he is so disqualified, then said officer shall strike the name of such person from said list of qualified voters and said books of registration, but if it shall appear otherwise then such officer shall not strike the name of such person from said books of registration and from said list of qualified voters; and before registering as a qualified voter any person who has applied to said Officers of Registration to be registered as a qualified voter, said officer shall diligently inquire and accurately ascertain that such person possesses or will possess before the election next ensuing the requisite qualifications to entitle him to be registered as a qualified voter, and that he is not disqualified under the provisions of the second and third sections of the first Article of the Constitution; and if it shall appear that said person so applying possesses or will possess before said day of election said qualifications, and is not so disqualified, then said officers of registration shall register the name of such person as a qualified voter; but they shall not register the name of any person who does not or will not possess said qualifications or is so disqualified; and when any person applying, as aforesaid, for registration, shall have been previously registered within this State, the officer of registration to whom such application is made, before registering such person shall demand and receive from him a certificate of his previous legal registration, and such certificate of previous registration shall be cancelled by the officer who shall register such person anew.

The thirteenth section provides that no person shall be entitled to be or remain registered in any precinct or election district, unless he shall have been a resident of the State for one year, and of the city of Baltimore, or the county in which registration is claimed, for six months next preceding the next ensuing election, at which such registration would be evidence of the right of the person so registered to vote; and in case any county or city shall be so divided as to form portions of different electoral districts for the election of representatives in Congress, delegates or other officers, then to entitle a person to be or remain registered in any particular section or part of such county or city, he must have been a resident of that part or section of the electoral district in which he claims to be or is registered for six months next preceding the next election, at which such registration would be evidence of the right of the person so registered to vote; and the residence necessary to entitle any person to be or remain so registered, shall be an actual bona fide residence within the precinct or district within which such person may claim to reside and to be registered, and such actual bona fide residence shall be established upon the oath or affirmation of competent evidence to the satisfaction of the register to whom the application is made, and to the satisfaction of the judge or judges to whom any appeal is made under the provisions of this Act; and the neglect or refusal of any person deeming himself aggrieved by the refusal of any officer of registration to register his name, or by the striking off of his name from the list of qualified voters, to appeal by petition from such action, as provided for in this act, shall be deemed and taken to be conclusive evidence that the said person was rightfully refused registration, or that the name of such person was rightfully stricken from the list of qualified voters of such precinct or election district.

The law further provides, that whilst discharging the duties imposed by the several sections of this act, said officers of registration shall have and exercise the dowers of a Justice of the Peace for the preservation of order around the place of registration, and may compel the presence of witnesses for the purpose of obtaining any information necessary to an intelligent discharge of the duties of their office; they shall have power to issue summonses, attachments and commitments, to any constable or sheriff, who shall serve such process as if issued by a Judge of a Court or a Justice of the Peace.

☞ *Voters desiring to be transferred* from one district to another, or from one county to another, can only be transferred on certificate from the officer of registration where last registered.

HENRY PARR, Register of Voters for First Dist.

L. A. PENNINGTON, Register of Voters for Second Dist.

THOS. H. KENNARD, Register of Voters for Third Dist

EDW. T. WILLIS, Register of Voters for Fourth Dist.

SAM'L G. FISHER, Register of Voters for Fifth Dist.

Aug. 7,—td.

Cash Clothing House Of BALTIMORE.

230 W. Pratt Street, 55 Hanover Street, } *Adjoining Citizens Bank.*

☞ No argument required to sell our CLOTHING because the quality of our garments for Men's Youth's, Boys' and Children's wear is far superior to ordinary ready-made clothing and the price far below what others sell an inferior article for. 220 W. Pratt street, extending through to 55 Hanover street, Balto Md. Clothing made to order, samples and self measurement sent on application.

PERFECTLY SAFE IN THE MOST INEXPERIENCED HANDS!

For Diarrhœa, Dysentery, Cramps, Cholera, AND ALL THOSE NUMEROUS TROUBLES OF THE STOMACH AND BOWELS SO PREVALENT AT THIS SEASON,

No Remedy known to the Medical Profession has been in use so long and with such uniformly satisfactory results as

PERRY DAVIS' VEGETABLE PAIN KILLER

It has been used with such wonderful success in all parts of the world in the treatment of these difficulties, that it has come to be considered

AN UNFAILING CURE FOR ALL SUMMER COMPLAINTS

and such it really is when taken in time and according to the very plain directions inclosing each bottle.

In such diseases, the attack is usually sudden and frequently very acute; **but with a safe remedy at hand** for immediate use, **there is seldom danger of the fatal result** which so often follows a few days' neglect.

The inclination to wait and see if the morrow does not bring a better feeling, not infrequently occasions a very amount of needless suffering, and **sometimes costs a life.** A timely dose of Pain Killer will almost invariably save both, and with them the attendant doctor's fee.

It has stood the test of forty years' constant use in all countries and climates, and **is perfectly in our hands.**

It is recommended by Physicians, Nurses in Hospitals, and persons of all classes and professions who have had opportunity for observing the wonderful results which have always followed its use.

THE BEST EVIDENCE:

I have long used the medicine known as PERRY DAVIS' VEGETABLE PAIN KILLER in my family and would not on any account be without it. When Cholera was last epidemic here, I used no medicine of any sort but the Pain Killer, and although myself and several members of my family were attacked severely, I am happy to say that the Pain Killer was equal to every emergency. I consider that it not be doing my duty to the community did I not say this much. If I were attacked by the Cholera to-day, Pain Killer would be the only remedy I should use. I have thoroughly tested it, and know it can be relied on.

F. E. BERGINSEND, Galena, Illinois.

Messrs. PERRY DAVIS & SON:

I know you need no testimonial to convince you that your medicine is all that you claim for it, but I cannot restrain the impulse to communicate to you the fact that in my family it has truly done wonders. I administer it to my children (one eighteen months, and the other three years old) with perfect success. It regulates their bowels, and stops all diarrhœa. Myself and wife resort to it in all cases, both for internal and external use. I've used it in my family for five years, and *will not* be without it. Feeling myself under much obligation to you, in many times being relieved from pain, I am very truly yours,

L. F. MOORE, Bangall, Dutchess Co., New York.

No family can afford to be without it, and its price brings it within the reach of all.

The use of one bottle will go further to convince you of its merits than columns of newspaper advertising. Try it, and you will never do without it.

Price 25c. 50c. and $1.00 per bottle. You can obtain it at any drug-store or from

PERRY DAVIS & SON, Proprietors, Providence, R. I.

A Big Bonanza!

New Year Presents.

Rich, Rare, Beautiful and Cheap!

THE MOST ATTRACTIVE DISPLAY IN TOWN MAY BE SEEN AT

Stams' Drug Store.

Silver Plated Ware

of exquisite carving, and guaranteed quality.

BOHEMIA WARE, TOILET SETS, VASES, CARD RECEIVERS, BOQUET HOLDERS, and JEWELL BOXES.

BOOKS!

For the OLD and YOUNG,

Books of Poetry, Fiction, Ramance and Song.

Children's Books.

Chatterbox, Little Folks, Wide-Awake and hosts of others. Albums, Writing Desks, Gold Pens and Pencils.

BIBLES,

FAMILY BIBLES,

Prayer Books, Hymn Books, Sacred Songs, and Gospel Hymns.

Choicest Perfumes

And COLOGNES OF BOTH CONTINENTS.

Stationery

in Fancy Boxes of the Most Beautiful designs.

Combs, Brushes, Mirror & Tooth Brushes, and Clothes Brushes.

An Examination of our Stock will convince you that we have not over estimated our goods.

C. F. STAM,

Dec. 18, 1879. Druggist.

RUBBER GOODS!

IN LONG COATS AND BOOTS

GRADED SIZES AND OF THE BEST QUALITIES.

☞ A Large Line on hand, and to which is alled the attention of People forced to work in Peach Orchards on rainy days.

Wickes & Brother.

July 22, 1880.

Glass Fruit Cans,

Quart and half-gallon—at SPARKS'S

BLATCHLEY'S B. and G. PUMPS—for sale by J. K. ALDRIDGE.

ARE YOU DRY? Call and get a glass of ice-cold Lemonade— at SPARKS'S, opposite the court house.

July 15

ESTABLISHED 1855.

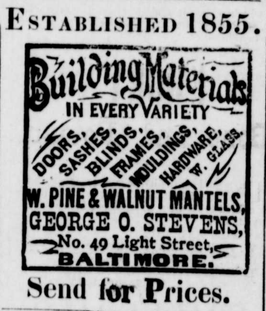

Send for Prices.

LIME! LIME!

THE undersigned is now selling the best burned

Shell Lime,

and landing it anywhere on the Cheer an d Sassafras Rivers, or their tributaries, at low rates for cash or good note on short time.

WM. PERKINS.

BLANK BOOKS,

DAY BOOKS, Ledgers, Journals, Pass Books, Memorandums and Composition Boks, exceedingly low—at C. F. STAM'S.

Kent Co., Smyrna & Del. Bay R. R.

Connecting with Delaware Rail Road at Clayton.

SUMMER ARRANGEMENT.

On and after Monday, July 26th, 1880, until further notice trains will run as follows:

GOING NORTH.	Passenger No. 1. Daily.	J city p h tr'n with pas car at No 2 da'y	Bos'n & Phila pa train No. 3 dly
LEAVE	A.M.	A.M.	P.M.
Chestertown	8 15	11 10	2 00
Worton	8 30	12 10 p m	3 00
Lynch's	8 40	12 25	3 15
Still Pond	8 45	12 35	3 30
Kennedyville	9 00	1 05	4 00
Blacks	9 10	1 25	4 30
Lambson	9 20	1 35	4 45
Masseys	9 35	1 50	4 55
*Delanys	9 50	2 05	5 05
*Bingham	10 00	2 15	5 15
arr Clayton	10 15	2 30	5 30
leave "	10 32	5 09	
" Middletown	11 05	5 45	
" Wilmington	12 45 p m	7 00	
arr Philadelphia	1 45	8 25	
Baltimore	3 35	9 20	
New York	4 45	3 45 a m	

GOING SOUTH.	Passenger No. 5. Daily	Pass'gr No. 5. Thr'ys & Sat'ys only.
LEAVE	A.M.	P.M.
New York	4 20	1 00
Baltimore	7 00	3 00
Philadelphia	8 10	5 15
Wilmington	9 25	6 35
Middletown	10 28	7 45
arr Clayton	10 56	8 13
leave "	11 15	8 20
" *Binghams	11 25	8 30
*Delanys	11 45	8 50
Masseys	11 45	9 05
Lambson	12 00 m	9 15
Blacks	12 10 p m	9 15
Kennedyville	12 25	9 25
Still Pond	12 35	9 35
Lynchs	11 40	9 40
Worton	12 45	9 45
arr Chestertown	1 00	10 00

Stations marked thus (*) have no agents.

Freight for Delanys and Bingham's must be prepaid.

The morning trains make connection at Clayton with the Delaware Railroad going North and South.

Passengers on morning train to and from Baltimore change cars at Wilmington or Delaware Junction.

Freight carried at low rates to all points and must be at Stations 30 minutes before starting time, in order to insure dispatch.

☞ Trains run on Philadelphia time, which is 5 minutes faster than Baltimore time.

FRED. GERKER, Lessee.

July 29, 1880.

If you want CHOICE PERFUMES,

Nice Colognes, Hair Oils, Hair Dyes, Soaps Tooth Brushes, Hair Brushes, Combs, and Den trifices, go to the Corner Drug Store, kept by

C. F. STAM,

Where you will get the Best Goods at the Low est Prices. July 31, 1879.

Ice Cream, ICE CREAM! ICE CREAM!

Fresh Custard And Water Ices! Strawberries and Raspberries.

PRICES TO SUIT THE TIMES.

CHEAP! CHEAPER!! CHEAPEST!!!

THE subscriber is now selling his best Ice Cream for $1.25 per gallon; 75 cents per half-gallon; 40 cents per quarter gallon; 25 cents per one-eighth gallon; plates 10 cts. It is now pronounced to be the *very best* that was ever in this market—so declared by ladies and gentlemen from New York, Philadelphia and Baltimore. The Cream furnished by the undersigned to the Odd Fellows' anniversary, at the Court House, April 29th, was said, by the two hundred or three hundred ladies and gentlemen who partook of it, to have been the *best they ever ate;* which, of itself, is a good advertisement.

Picnics, Festivals and Excursions will be allowed a discount on all orders of and above five gallons

All orders must be accompanied by the cash.

The Ladies' Parlor will be open after next Monday.

Thanking the public for all favors conferred in the past, and hoping for a continuance of liberal patronage, I promise to do my best to please all.

Wm. Perkins, *Rising Sun Saloon.*

Chestertown, May 22, 1879

"RISING SUN" SALOON,

ON BRIDGE ST. NEAR CROSS, CHESTERTOWN IS fitted up for the accommodation of Ladies and Gentlemen with all the delicacie usually found in the the Saloons in the city.

In the Ladies' Saloon, Ladies will be served with Cake, Ice Cream, Oysters in all styles of cooking, Terrapins, Crab, Beef-Ste