Chestertown Transcript.
THURSDAY, SEPT. 2, 1880.

New Blade Fodder is selling at eight dollars per thousand pounds in this market.

Preserving Spices and flavorings are advertised elsewhere by Mr. C. F. Stam.

Tolchester is to have a glorious time on Friday the 10th inst. See advertisement elsewhere.

We call attention to the advertisement of well known Fire Insurance Companies represented by Mr. L. K. Stam.

A Festival will be held at the new Catholic chapel, Rock Hall, next week. See advertisement in another column.

Coal has again advanced in price, and consequently, as will be seen by advertisement elsewhere in our columns, Dr. Twilley has been compelled to advance his rates.

Farmers are now securing their blade-fodder crop, and it is of good quality. In the vicinity of Chestertown a great deal of blade-fodder is saved on shares, the hands receiving a certain portion of the crop for their labor.

Appointment.—The School Board of Kent county have appointed John Allen Hyland, son of William A. Hyland, of Galena, to the free scholarship in St. John's College, Annapolis. The scholarship entitles the holder to board and tuition.

We urge upon our farmers to exhibit at the coming Fair to be held at Dover. Every arrangement has been made to accommodate the display, and we are satisfied that all who visit the State Fair will be permitted to see a full line of Delaware productions.

Registration of Voters.—Monday, Tuesday, Wednesday, Thursday and Friday next, the 6th, 7th, 8th, 9th and 10th days of September, the registrars of each election district will sit at the voting place in each district for the purpose of correcting the lists of registered voters. See the particulars given in advertisement on third page.

The Kent County Fair.—The Worton Fair is a home institution. Kent county people should take a pride in it, and should use their exertions to make it a fair to be proud of. There are household and domestic articles in nearly every family, and there are products on nearly every farm, that would make the exhibition more interesting. Why not exhibit them?

To School Again.—Last Tuesday wound up the vacation, and yesterday the boys and girls of Kent started in on another school year. Wonder how many of them are glad to see school open? We think it likely that more than one or two of them would like to have vacation all the time. A good many boys and girls will start in to new teachers. In Chestertown they will have a new principal and another new teacher.

A Runaway.—A horse hitched to a dearborn, and driven by Layton Grier, son of Mr. George S. Grier, of Milford, Del., ran away last Thursday, throwing Layton out upon the pavement, dislocating his shoulder and otherwise injuring him. Dr. C. W. Whaland reset his shoulder and dressed his wounds. He returned to his home in Milford last Saturday. He was employed in connection with Henry's peach-drying establishment.

Look Out for Sharpers.—There are in attendance on every large traveling show a set of confidence men and swindlers. The various ways in which they manage to gull people are numerous almost beyond mention. The managers of the show may not be responsible for these sharpers. They often follow the show in order to catch the crowd. We caution people who come to town next Saturday against being taken in by any sharp trick.

The Seventh Annual Peninsular Fair will open at Middletown, Del., on Tuesday, September 21st, and continue four days. Premiums are offered to the amount of $6500 and exhibits are specially solicited from all sections of the Peninsula. The Board of Managers have started out, this season, with the full determination of having a rousing exhibition. Entries for trials of speed close Sept'r. 8th. The Secretary will be pleased to send premium lists to all who apply.

Found.—Mr. Samuel Todd, residing near Galena, advertised in the TRANSCRIPT, week before last, the loss of a colt. He writes us this week that he thinks the TRANSCRIPT a good paper to advertise in, because he not only recovered his own colt, but could have had several others delivered for the reward of five dollars; and one man who brought a lost colt insisted that Mr. Todd should fork over the five dollars and take the colt anyhow, though Mr. T. had informed him that the colt was not his

Peaches.—Next week will about wind up the peach crop. Prices have varied much this year, at times being fair and remunerative to the shipper, and at other times being so low as to bring considerable loss. The Smock variety is going in this week, and prices are ranging from 90 cents to $1.50 per box, and probably in some instances are bringing more than $1.50. From what we can learn, the peach crop of Kent will not clear on an average, this year, more than 25 cents per bushel box.

Teachers' Association.—The regular meeting of the Public School Association of Kent county will be held at the school room in Chestertown, next Saturday, the 4th of September, commencing at 10 o'clock A. M.

QUESTIONS—As unfinished business—To what extent should drawing be taught, and what is the advantage?

1.—What is the best method of winning the confidence and affection of vicious pupils?

2.—What limit should be put on whispering, and how?

C. F. Stam, Esq., will deliver the address. Essayist, Miss Virginia Johnson.

Kent County Election Supervisors.—Judge H. L. Bond has appointed ten supervisors of election and registration for Kent county. The order making the appointment says: "Whereas the undersigned, judge of the Circuit Court of the United States for the Fourth Circuit and Maryland District, having been requested in writing by more than ten citizens of Kent county to appoint two citizens of each election district or voting precinct in said county as supervisors of election, in pursuance of the act of Congress entitled 'An act to enforce the rights of citizens of the United States to vote in the several States of this Union, and for other purposes,' I do hereby make the following appointments:

First district—William S. Merritt, Millington; George W. Spencer, Galena.

Second district—Thomas E. Norris, James S. Harris, Still Pond.

Third district—Wilbur C. Stephens, Robert G. Nicholson, Hanesville.

Fourth district—Thomas DeC. Ruth, James A. Shaw, Chestertown.

Fifth district—William J. Vannort, Lankford; William Stevens, Rock Hall.

A Bumpus on a Railway Train.—Last Sunday the colored folks of Chestertown in connection with the colored citizens of Centreville had an excursion to Wilmington. One car on the train was reserved for white people, and quite a number of whites from both Queen Anne's and Kent went along. Quite a number of the white excursionists partook freely of the ardent while in Wilmington, and soon after the train left Wilmington on the homeward trip, they kicked up a private fight. An eye witness informs us that the white people were having a nice social rumpus all to themselves. They were bloodying each others noses, punching each other's heads, and having a good, lively, sociable and enjoyable time. This beautiful state of harmony would doubtless have continued, if a big dark from Delaware had not made up his mind to have some fun too. He made his way to the white people's car, and one report says that he knocked down the first man he met, and another report says that the first man he met knocked him down. However that may be, it is pretty certain that he took a share in the sport, and came out as thoroughly thumped and banged up as he could desire. This fight with the big dark aroused the colored inmates of the next car. Several of them squatted themselves behind the door, drew out their seven-shooters, poked their hands around the corner, and commenced firing indiscriminately into the white people's car. At this some of the white people drew their derringers and commenced plugging away into the colored people's car. This interesting amusement continued until from twenty to thirty shots had been exchanged. Some young men from Chestertown who were on the excursion, and who viewed the war from a neutral standpoint, began to look for safe quarters when the shooting commenced. Some crawled under seats, some crouched down in the corners, and one young man from this village, it is said, never stopped until he had seated himself serenely on the cow-catcher. The rumpus did less damage than might have been expected. Mr. James H. Clough, of Church Hill, got shot in the cheek and in the foot, and two colored men were also shot, one of them being the big Delaware darkey who started the rumpus between the blacks and the whites. The other colored man was shot in the stomach. Quite a number got their heads cut and were otherwise injured. How the riot quieted down is difficult for the spectators to tell. When the train reached Middletown, however, it had pretty well subsided, and the big Delaware dark was put off and taken in charge by the Middletown authorities. It is but proper to say that so far as we can learn, neither the white nor the colored people from Kent county took any part in the riot, the participants being altogether from Delaware and from Queen Anne's county.

We have learned since the above was written that the colored man who was shot in the stomach died Tuesday morning. He was not taking any part in the fight, but was trying to get out of the car. He lived near Church Hill.

Baltimore Grain Market.—From the *Sun* of Wednesday, we make the following quotations: Southern Wheat is in light supply and the market is dull at 1c decline. The transactions include very inferior to common red at 80@98 cents; fair to good Fultz at 1@$1 04, and long-berry at 1 10@$1 11. No. 1 Maryland red sold at $1 10½. The arrival of Southern Corn are meagre, and the market is quiet at about 54 cts. for white and 53½@54½ cents for yellow, as to quality.

Stickney's Menagerie and Circus will visit Chestertown next Saturday, and give two performances, afternoon and night, on Squire Usilton's lot, at the extreme upper end of Cannon street. The establishment travels altogether by rail. We notice by our exchanges that the circus exhibitions have been very satisfactory. Mr. Stickney's riding, particularly, has received very flattering mention. The Annapolis *Advertiser*, of Thursday last, says: "Robert Stickney's Circus on Saturday afternoon and night was well patronized and gave general satisfaction, and notwithstanding the crowded pavilion the best of order was preserved. Mr Stickney is a most graceful and daring rider and was much admired. It was certainly a pecuniary success, and Mr. Stickney intends to pay us an annual visit with additional performers and performances." The *Cecil Democrat*, of Saturday last, says: "Stickney's show came according to promise on Tuesday and gave a good exhibition. The menagerie contained a small collection of animals often seen by show-goers, but the ring performers and the band acquitted themselves well." The *Middletown Transcript* says: "Mr. Robert Stickney is one of the best equestrians in the country. * * * The performance, as a whole, seemed to be entirely satisfactory to the audience." These expressions of our cotemporaries, who have seen the show, are sufficient evidence that those who may patronize Stickney's circus will not be humbugged.

Shot Himself for Unrequited Love—A Sensation at Tolchester Beach.—At Tolchester Beach, last Friday afternoon, Edwin Schmechel, of Baltimore, 22 years of age, tried to kill himself with a revolver pistol, on account of disappointed love. He shot himself in the left breast, and the chances are that he will not recover. He is a barber and lives at No. 254 Columbia avenue, where he is employed by Geo. Goebel. He went on the afternoon excursion of the steamer Pilot Boy to Tolchester, in company with a friend. As soon as the boat reached the wharf there he went ashore and walked immediately to the head of the park, where he took a seat upon a bench and appeared to be reading a newspaper. A pistol shot was heard, and Capt. W. C. Eliason, of the steamer, and others, went to the spot, where they found the young man had shot himself just below the heart. The wound bled profusely. Schmechel was carried aboard the steamer, where, after a while, he recovered somewhat, and asked if there was a member of the Order of Red Men present. He then placed his hand on his coat pocket and signified by pointing to his pocket that there was something within which he wished to have removed. Inside the pocket was found a letter, sealed, stamped, and addressed to "Miss Bertha Goebel, No. 824 West Baltimore street," a receipt from the Potomac Tribe, No. 51, Improved Order of Red Men, acknowledging the payment of three dollars, the initiation fee of Edwin Schmechel; also a book containing the by-laws of the tribe. While on the boat the wounded man expressed a desire to live, and exclaimed incoherently that he wanted "Day" to know that he hated him. When the steamer arrived at the wharf in Baltimore Schmechel was placed in a wagon and taken to the University Hospital. At the hospital he was attended by Drs. Michael and Flannery, who said the wound will prove fatal. The letter addressed to Miss Bertha Goebel, was handed her late Friday night by police officer Wallace. After reading the letter Miss Goebel gave it to Emil Goebel, her brother, who translated it as follows:

"Dear Bertha: Before you receive this letter I want be among the living. As I cannot live without you, I have tried my best to forget you, but my love is stronger than my will. I hope you will be happy. EDWIN."

Miss Goebel is a blonde and 25 years old. Her brother Emil says Schmechel, who is a Russian Pole by birth, came to this country when he was about 16 years old, since which time, excepting the last twelve months or so, he had been living in Washington. When he came to Baltimore he was employed as an assistant barber by George Goebel. Some six or eight months ago he began to visit Miss Goebel, and continued his visits quite frequently. The brothers of the young woman objected to this, alleging that the young barber was dissipated and not a fit companion for their sister.

Two months ago Schmechel, it is said, proposed to Miss Goebel, but was not accepted, since which time the brothers of the young woman forbade him the house. Schmechel, who was rather good-looking, having a well-shaped figure, black hair, eyes and mustache, is said to be of a fitful temperament, excitable at times, and at other times morose and melancholy. The fact that he was not allowed to visit the object of his affections weighed heavily upon his mind and made him very morbid. He informed Dr. Michael that he shot himself because he found life a failure and wished to die. Schmechel died from his wound last Monday night.

Orphans' Court, TUESDAY, Aug. 31, 1880.—Present, Judges Nicholson, Shailcross and Willson.

H. W. Vickers, administrator c. t. a. of Geo. Vickers, returned guardian account for the year 1879, for Joseph S. Flowers, which was examined, passed as stated and ordered to be recorded.

Jonathan J. Hurlock, administrator of John S. Hurlock, returned his second and final administration account which was examined, passed as stated and ordered to be recorded.

St. Nicholas, for September, is a thoroughly enjoyable number; one of the most interesting and attractive, in fact, of any yet issued by the publishers. St. Nicholas is conceded to be the best magazine for boys and girls, ever published. Among the especially attractive features this month may be mentioned Miss Wilcox's illustrated paper, "A Day Among the Welsh Castles," a short story by M. A. Hopkins, a paper telling how to rig small boats, and a lively description of the girls' swimming bath in New York. There are also the usual installments of continued stories, sketches, poetry, etc., and a number of capital illustrations. Subscription price $3.00 a year; 25 cts. a number. Address SCRIBNER & Co., publishers, 743 and 745 Broadway, New York.

Kent County AGRICULTURAL FAIR!

THE *KENT COUNTY AGRICULTURAL SOCIETY* will hold its

TENTH ANNUAL EXHIBITION

On its Grounds, Worton Station, near Chestertown,

On Sept. 14, 15 and 16, 1880

LIBERAL PREMIUMS OFFERED

AND

LISTS OPEN TO ALL.

☞ Special attention is called to Premiums offered in the Department of

Domestic and Household Manufacture.

Trials of Speed:

First Day—Tuesday.

FIRST TRIAL.....Premium $100.00

For horses that never beat 3:30; three in five; $60 to first, $30 to second, $10 to third.

SECOND TRIAL.....Premium $300.00

For horses that never beat 2:38; best three in five; $180 to first, $90 to second, and $30 to third.

Second Day—Wednesday.

FIRST TRIAL.....Premium $150

For horses that never beat 3 minutes; best three in five; $90 to first, $45 to second, $15 to third.

SECOND TRIAL.....Premium $100

For horses that never beat 2:29; three in five; $240 to first; $120 to second; $40 to third.

Third Day—Thursday.

FIRST TRIAL.....Premium $200

For horses that never beat 2:48; three in five; $120 to first; $60 to second; $20 to third.

SECOND TRIAL.....Premium $50

For four year olds; two in three; $30 to first; $15 to second; $5 to third.

THIRD TRIAL.....Special Purse $250.

For horses that never beat 2:34; $150 to first; $75 to second; $25 to third.

CONDITIONS.—Entrance fee ten per cent. of the purse. Five or more to enter; three to start. All the races are trotting races, mile heats, to harness; best three in five, except purse No. 6, and will be conducted strictly according to the rules of the National Trotting Association, to which this Association belongs.

Heats in each day's races will be trotted alternately. Where eight or more horses start in a heat, the distance will be 150 yards, and to continue so through the race. A horse distancing the field, or any part thereof, will be entitled to only one premium.

All entries must be in writing, and all entries not actually received at the hour of closing are ineligible, except entries by registered letter bearing postmark not later than the day of closing, or entries notified by telegraph, telegram to be actually received at the office of sending, at or before the hour of closing, and such telegram to state color, sex and name of the horse, and class to be entered, and also to give the name and residence of the party making the entry.

Entries close Tuesday, 9 P. M., September 7th. Entries to be made to the Kent County Agricultural Association, Chestertown, Kent county, Maryland.

JOS. H. HOSSINGER,
Aug. 19—tf PRESIDENT.

POSTPONED ADMINISTRATOR'S SALE.

BY order of the Orphans' Court, the subscriber will offer at Public Sale, on the farm of the late James B. Hance, near Galena, Kent county, Maryland, on

THURSDAY, 2d of Sept.,

all of the Personal Property of the said deceased, consisting of

4 Head of Horses,

two of which are Fine Drivers,

CATTLE, HOGS:
FARMING UTENSILS.

Such as

Plows, Harrows, Cultivators

2 Mowers, 1 Buckeye Reaper,

nearly new,

FORKS, SPADES, SHOVELS, a lot of old iron and many other articles too tedious to mention. Also a small lot of

Household and Kitchen Furniture.

Sale will begin at 10 o'clock, A. M., sharp, when the Terms will be made known.

CORNELIUS J. SCOTT,
Administrator of the late Jas. B. Hance.
E. E. MILLER, Auctioneer.
Aug. 19, 1880—tds.

M. B. Roberts' Horse Powders have been used with astonishing results in the stables of Mr. Pierre Lorillard, so much so, that the Englishmen have been ordering it in large quantities; since Parole, Wallenstein and other American horses, have won thousands of dollars for their owners.

No more sick Chickens. Save your poultry and cure them of disease, by using Roberts' Poultry Powder. It has never failed to cure Cholera, and all diseases to which fowls are subject. Price 25 cents per package.

How often do we hear the remark: O, he only took a slight cold at first, and he thought it would go as it came! He took nothing for it, and it fastened on his lungs, and now he is in the last stages of consumption. Prevention is better than cure. Sine's Syrup of Tar, Wild Cherry and Hoarhound cures Coughs, Colds, Asthma and Lung Affections. It has a reputation of over 40 years. Price 25 and 50 cents per bottle. Your druggist has it.

A life of torture is often endured by the rheumatic; their pangs may, however, be relieved by the use of the old reliable remedy, Roberts' Embrocation. Sold over 50 years. No mushroom growth, its reputation excels all other remedies. Price 35 cents per bottle. Try it just once.

Mothers, before giving your little babe cough or croup medicines, remember that Sines' Syrup of Tar, Hoarhound and Wild Cherry, is the only cough preparation that contains no opium, morphine, nor any other narcotic.

To make a good broil; leave a letter for one of your old sweethearts where your wife can find it; and to avoid any bodily injury have a horse ready saddled that has taken Roberts' Celebrated Horse Powders. Price 25 cents per package.

Sines' Syrup of Tar, Wild Cherry and Hoarhound is very pleasant to the taste, and the oldest and best remedy in the market for coughs and colds. A splendid medicine for the baby. Try it. For sale by all druggists.

The Leaders of Fashionable Dress and Low Prices.—C. N. OHM & SON, proprietors of the largest one-price double Clothing House, Baltimore, now occupy two entire three-story buildings with their splendid stock of Men's, Youth's, Boy's and Children's Clothing. Having bought and manufactured their entire stock before the great advance of woolens, they are selling great bargains in every department for spring and summer wear, which none can afford to overlook. We feel it our duty to call the attention of our readers to this truly famous and reliable establishment, corner of Pratt and Hanover Sts. No one in need of clothing, ready-made or made to order, should fail to call on OHM & SON and see the low prices at which the most choice and perfect fitting garments are selling.

Chicken cholera and gapes can be cured with M. B. Roberts' Poultry Powder. Try it and be convinced.

25,000 Bushels of Shells

To be burned, the Lime from which will be sold cheap, if delivered within the next sixty days.

This lot will close out the stock of one of the firms for which I am agent. As the next will not be so cheap, now is the time to buy.

Delivered anywhere on the Chester or Sassafras rivers.

Aug 5—3m WM. PERKINS, Agent.

T. W. ELIASON, JR.'S
No. 1 Ammoniated
Superphosphate of Lime and Potash,

COMPOSED OF

Dissolved Animal Bones, Acid Phosphate, and Salts of Potash and Soda.

Guaranteed Not to contain a SINGLE POUND of adulterating Material, but on the contrary Every article used in its manufacture is a FERTILIZER.

PRICE: $32 PER TON CASH. $34 per Ton on Time.

☞ The success this article met with last year was such that I was unable to supply the demand for it; and it is gratifying to be able to say that to-day *it is more highly esteemed by those who used it the past season than it was then.*

So far, wherever there has been a COMPLETE TEST of the value of this goods, as compared with other manufactured goods on the market, by actual measure and weight of wheat grown that has come to my knowledge, No. 1 has proved itself fully equal to, and in a number of cases better, than other goods costing much more money; in one case giving *Eight Bushels of Wheat to the Acre more than* ——, costing $5 per ton more than No. 1.

Please read carefully the letters appended:

CHESTERTOWN, MD., July 20, 1880.

MR. T. W. ELIASON, JR.—*Dear Sir:* In reply to your inquiries concerning your "No. 1 Ammoniated Super Phosphate," I would say that I am pleased with it. It gave me a *much better* yield of wheat than —— ——, and —— —— costing me *five dollars more per ton than yours.* I cheerfully recommend its use, believing it to be equal if not superior to any goods on the market.
(Signed) THOMAS P. DIXON.

CHESTERTOWN, MD., July 16, 1880.

MR. T. W. ELIASON, JR.:—In answer to your inquiry concerning your "No. 1 Ammoniated Superphosphate," I would say, that it has given me *entire satisfaction.* I used it by the side of a goods costing me $6.00 per ton more, and applied the two goods on the same field, at the same rate per acre, the land being same quality on which both goods were used. I threshed the two parts separately; the part on which *your goods* was applied gave me *EIGHT BUSHELS OF WHEAT MORE TO THE ACRE* than the other goods, the wheat having, also, a prettier color. I regard your goods as fully equal, if not better, than any on the market.
(Signed) J. E. NEWCOMB.

FAIRLEE, July 15, 1880.

MR. T. W. ELIASON, JR.—*Dear Sir:* In reply to your inquiry as to the results of your No. 1 Ammoniated Super Phosphate, on my Wheat, this last season, it gives me pleasure to be able to say that I am very much pleased with it. I regard it as a No. 1 article.
(Signed) JOHN P. NICHOLSON.

CHESTERTOWN, July 17, 1880.

MR. T. W. ELIASON, JR.—*Dear Sir:* Your No. 1 Ammoniated Super Phosphate of Lime has given me complete satisfaction. With its use my yield of wheat was better than I ever had before. Your goods is, in my estimation, equal to any on the market *without regard to price.*
(Signed) Yours, J. W. PRICE.

CHESTERTOWN, July 8, 1880.

MR. T. W. ELIASON, JR.—*Dear Sir:* I used your No. 1 Ammoniated Super Phosphate on my wheat last fall with other goods costing me five and seven dollars per ton more. I am satisfied that your No. 1 did as well for me as any of them; and regard it as second to no fertilizer on the market for wheat.
(Signed) Yours, respectfully, S. LECAT.

CHESTERTOWN, July 20, 1880.

MR. T. W. ELIASON, JR.—*Sir:* Your No. 1 Ammoniated Super Phosphate has given me *entire satisfaction.* I used it on my wheat the past two seasons, and am satisfied that it is a first-class article.
(Signed) ROBERT NICHOLSON.

CHESTERTOWN, July 24, 1880.

MR. T. W. ELIASON, JR.—*Dear Sir:* I used your No. 1 Ammoniated Super Phosphate two years ago on my wheat, and also —— ——, costing me five dollars per ton more. The results were such, that I abandoned the —— ——, your goods doing so much better for me. This last fall I used it by the side of two others, both costing me considerable more than yours. It gave me *much more* wheat than one of these goods, and was fully equal to the other in yield. I take pleasure in saying that I am very well pleased with it. It drills nicely; and I expect to use it again.
(Signed) SAMUEL G. LEE.

CHESTERTOWN, July 24, 1880.

MR. T. W. ELIASON, JR.—In reply to your inquiries concerning the results of your No. 1 Ammoniated Super Phosphate, which I have used upon my wheat the two past seasons, I would say that the first season I used it, it was by the side of —— ——, costing me seven dollars per ton more than yours. After cutting and threshing my wheat, I was satisfied that your No. 1 *gave me a much larger yield,* and a *finer, plumper grain.* So marked was the difference, that I discontinued the use of —— ——, for your goods. Last fall I used it by the side of —— ——, costing me five dollars more per ton than your No. 1. I applied it at the same rate per acre. After threshing my wheat, I found that your No. 1 had given me 3½ bushels per acre more, and a fuller, better colored grain. Of course, with these results I am pleased with it, and shall use it again.
(Signed) Yours truly, E. J. WATSON.

CHESTERTOWN, July 13, 1880.

MR. T. W. ELIASON, JR.—*Dear Sir:* In reply to your inquiries concerning your No. 1 Ammoniated Super Phosphate, I would say, that I am very much pleased with it. I used it by the side of goods costing me, in one instance five dollars per ton more, and in the other six dollars per ton more than yours—the latter being a goods very popular and of long established reputation. Your No. 1 gave me, I am satisfied, the *largest yield.* I regard it as the *best* goods on the market.
(Signed) Yours, &c., J. S. TREW.

CHESTERTOWN, July 15, 1880.

MR. T. W. ELIASON, JR.—*Dear Sir:* I have used your No. 1 Ammo. Super Phosphate, for the two past seasons, with *entire satisfaction.* Your goods doing for me much better than anything else I tried, I consider it the best goods on the market.
(Signed) Yours, JOHN F. COPPER.

Ohio Chilled Plow.

For lightness of draught, durability and superior work, this Plow cannot be equaled and has never been by any yet introduced; this may be considered by some a broad claim, but a trial will soon convince as to the correctness thereof. All who purchased of us last spring were so much pleased that they seem to delight in talking about them to their friends, and this fact alone has made for us a number of sales even this early in the season, hence it can be truly said that the OHIO CHILLED advertises and sells itself.

The following parties can furnish any information:

W. W. Stephens,	D. C. Blackiston,	Isaac Matthews,
Wm. Stewart,	Thos. P. Dixon,	W. G. Skirven,
G. S. Biddle,	Jas. T. Dixon,	Samuel Brown,
T. Romey Strong,	J. Robinson	Jas. Gemmill,
T. J. Vickers,		

Bickford & Huffman's
Farmers' Favorite Grain Drills.
The PIONEER DRILL of AMERICA.

These Drills are so well known and in such universal use that it is not necessary to advertise its many points of superior merit, and we simply insert this more as a notice of the change of agents than as an advertisement of the Drill. Call and see us before purchasing.

Perry Spring Tooth Harrow.

Improvements in agricultural implements having finally reached the Harrow, we now present to our friends and patrons, claiming for it the great advantage of being both a time and labor-saving implement. Our neighbors of other States and counties of this State inform us that they are fast taking the place of the old solid tooth and from their representation and our own judgement, we firmly believe that ere long they will have entirely displaced all the old ones ever amongst us. Try one and judge for yourselves.

All of the above are for sale by

KENNARD & CO.

August 5, 1880. Chestertown, Md.

IMPERIAL and ACIDULATED PHOSPHATES!

In First-Class Order for Drilling.

$30.00 TIME and $27.00 TIME.

$2.00 Reduction for Cash

MANUFACTURED BY

KENNARD & CO.

—:O:—

THE late crops where the above were used are the strongest possible testimonials, and it is with pleasure we can say that our goods have equalled, and in may cases, surpassed any article in the market, and along side the old standard brands they have been proven to be of the most superior quality.

The low price at which we sell is alone attributable to the fact that we pay no commission to agents, and are satisfied with a close margin ourselves.

Our Factory is always open to the farmers, and a cordial invitation is extended them to visit us there and inspect for themselves.

We also carry a full line of chemicals which with any special mixture desired we will furnish at Baltimore prices.

We might insert numerous testimonials, but prefer to hold them at our office subject to the perusal of all, and simply add the names of a few who have used our goods and to whom we respectfully refer as to their merits:

JOHN GALE, Worton, Md.	S. AMOS REED, Worton, Md.
W. C. STEPHENS, "	J. RASIN BECK "
Dr. SAMUEL BECK, Hanesville,	CHARLES STEPHENS, Hanesville,
GEO. S. BIDDLE, Chestertown,	ED. B. JONES, Chestertown,
Squire JOHN USILTON "	D. SHRIVER "
C. WICKES "	WM. FORD "
JOSIAH KINGGOLD, Jr. "	G. W. T. PERKINS "
G. H. LEAVERTON, Lankford,	L. A. KENDALL, Lankford,
EDGAR A. STEONG, "	Capt. JNO. HADDAWAY, do
COMEGYS BROWN, Bakerville,	THOS. BAKER, Bakerville,
J. POLK DeCORSE, "	Hon. THOS. A. HULME, Fairlee,
JNO. MILLER, Lynch's,	DANIEL R. NIELL, Lynch's
GEO. T. WILLIAMS, Lynch's	JAS. W. SKIRVEN, "
J. C. ROSEBERRY, Still Pond,	D. C. BLACKISTON, Massey's,
J. SCOTTON, Massey's	

Sweeping Reduction in Prices

FROM JULY 1st,

To Close Present Stock in 30 Days!

—:O:—

LAWNS, WHITE GOODS, COLORED CASHIMERES, ALPACAS, &c,

At Cost, Must be Sold.

PRINTS at 6¼ cts. yard.

Cassimeres, Cottonades and Linens at BARGAINS, Old Prices and Below.

NOTIONS,

EMBRACING HOSIERY, FOR ALL SIZES AND AGES. GREAT BARGAINS. LADIES' LACE TOP GLOVES, About Cost; LADIES KID GLOVES. A FULL LINE of NOTIONS, HANDKERCHIEFS, CORSETS, &c., &c.

Boots and Shoes. Boots and Shoes.

Groceries, Groceries at Cost

MATTINGS in Plain Check and Fancy Colors at City Prices.

OILCLOTHS, OILCLOTHS.

In fact *Whole Stock* put right down at Cost, to Sell Out in next 30 days. No humbug, but a fact. Call early and secure Bargains.

J. STAFFORD, Jr.

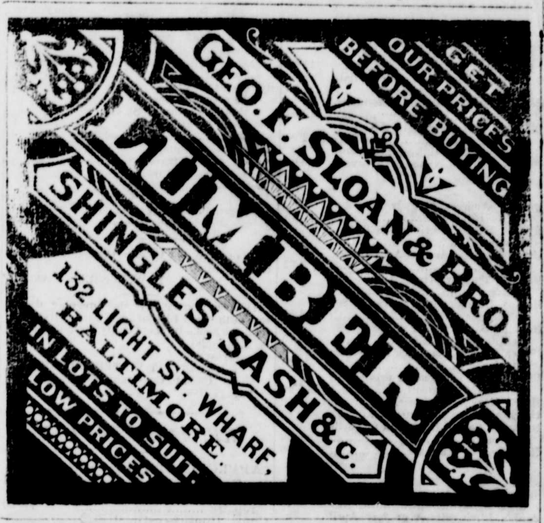

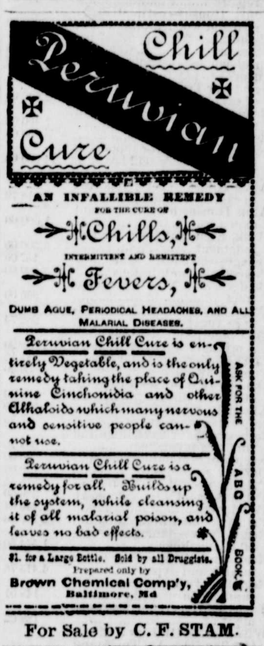

For Sale by C. F. STAM.

Proposals for Privileges.

PROPOSALS will be received until *WEDNESDAY, SEP'T. the 1st,* for exclusive privileges as follows at the Kent County Agricultural Fair: The Eating, Ice Cream, Confectionery, Tobacco, Cigar, Soda and Mineral Water departments, Music and Horse Pound.

All proposals must be in writing and must be addressed to the Kent County Agricultural Association. No other will receive attention. Those desiring privileges not above named must also apply by letter to the Association, P. O. Chestertown, Md. [Aug. 12, 1880—4t.

NOTICE.

Messrs. GOULD & GIPE,
OF THE
Pennsylvania Lightning Rod Co.,

PHILADELPHIA, Pa., wish to call the attention of the citizens of Chestertown and vicinity to their

CELEBRATED MUNN CABLE ROD,

furnished by the old reliable Pennsylvania Co. Rods without couplings, and guarantee perfect protection, paying all loss or damage from lightning where their rods fail to protect. They refer to some well known and reliable citizens of Kent county, (all of whom have employed them) as regards their protection and manner of doing business:—R. S. Griffith, George Kennedy, of Kennedy's Mill, J. W. Peacock, of Sassafras; J. E. Whittington, Millington; Dr. Dulaney, Galena; Dr. B. S. Rossberry, Wm. Comly, of Locust Grove. These are a few of many. Give us a trial and we will please you. Can be found at Armstrong's hotel, Chestertown.

Aug. 19—3t GOULD & GIPE.

Washington College

CHESTERTOWN, MD.

FOUNDED 1782.

THE NEXT SESSION WILL BEGIN

Wednesday, Sept. 22.

Instructions in a full College course; special studies for those who do not desire a full course. There is also a Preparatory class.

Board per week $4; room-rent $5, fuel $4 to $6, for the session. Tuition: English $40; English, Classics and Mathematics or Modern Languages $50; for all branches $60.

For circulars address
WM. J. RIVERS, PRINCIPAL.
Aug. 19, 1880—3t.

LIVERY

AND

EXCHANGE STABLES,

Cannon Street, Chestertown.

THE undersigned has just opened a large Livery and Exchange stable, and having a number of excellent vehicles and fine drivers, is prepared to accommodate the public with first-class teams at moderate prices. Orders left at my residence will be promptly attended to.

CHAS. H. DAVIS.
Aug. 5, 1880—tf.

DR. C. P. GILPIN

DENTIST,

HAVING LOCATED in CHESTERTOWN,

offers his

Professional Services

TO THE PUBLIC.

Sept. 18, 1879.—6m

THOMPSON'S PEACH and PASSENGER LINE

To Baltimore

On and after July 20th, 1880, the steamer L. G. CANNON, Capt. Jos. W. Thompson, will leave *Daily, for Baltimore,* from Buckingham Landing, at 4:00 P. M.; Snitcher's Wharf 5:30 Chestertown 7 P. M.; Quaker Neck 8:00 P. M.; arriving in Baltimore at 1 A. M. Returning, leave Baltimore at 8 A. M., stopping at the above landings, and arriving at Chestertown at 1:30 P. M.

Ample Accommodations and staterooms for passengers.

SPECIALTY—Careful handling of FRUIT and care for Empty Boxes, receipting to Commission Merchant for same.

☞ Merchants can leave Chestertown at 6:30 in the evening, and return next day at 1:30, thereby losing only half a day.

FREIGHT 8 cts. per box: 6 cts. per basket. No charge for returning empties.

FARE 75 cts. ROUND TRIP $1.25. Staterooms extra. Meals 40 cents.

Back Freights handled carefully.

THE BOAT will be in splendid order, and Fruit guaranteed to arrive in time, and sales reported daily if an order be given on commission merchant for price. We work for the interests of the shippers.

JOS. W. THOMPSON,
July 8, 1880—2m. MANAGER.

C. M. LUCAS,

Watchmaker and Jeweler,
High Street, Chestertown, Md

GOLD AND SILVER WALTHAM WATCHES.

Solid Gold and Set Rings.

SOLID and ROLLED GOLD JEWELRY,

CONSISTING OF

BRACELETS, EAR RINGS, BREAST-PINS, CHAINS, NECKLACES, LOCKETS,

LARGE STOCK OF

SPECTACLES, EYE-GLASSES,

And Clocks.

Watch and Clock REPAIRING A SPECIALTY.

☞ All work warranted for one year. ☜
April 1, 1880—y.

B. F. FLEMING,

DEALER IN

GRAIN, LIME, COAL, WOOD, PEACH CRATES AND BASKETS,

Schuylkill Lime a Specialty.

Mr. B. F. Fleming: I used Mogee's Schuylkill Lime on corn last spring. It slacked more to the bushel, acted quicker, and gave me the best satisfaction of any Lime I have ever used.
GEORGE H. SNITCHER.

Mr. B. F. Fleming: We have used Mogee's Lime for three successive seasons. It slacks more, contains less core, acts quicker, and we believe it is the best Lime in the market.
JOS. S. FOWLER, Round Top.

REFERENCES:

James A. Pearce, Esq., Chestertown; Robert Nicholson, Hanesville; Robert G. Nicholson, Hanesville; Hyland P. Smith, Smithville; Stephen Lecates, William Vannort, Jesse Morris, Chestertown; William T. Nicholson, Worton; James L. Beck, Walter Beck.

This Lime will be delivered by cars or vessel to all Stations and Landings on the Peninsula.

TERMS VERY MODERATE.

Don't fail to come and see me before purchasing.

Orders by mail promptly executed.

B. F. FLEMING,
Office under Voshell House,
April 1, 1880—y Chestertown.

WANTED TO PURCHASE 50,000 *Bushels*

OF

PRIME AMBER WHEAT,

delivered at the warehouse in Chestertown or at any landing on Chester River, for which the Highest Market Price will be paid.

FREIGHTING.

THE undersigned has made special arrangements for receiving and caring for goods in Baltimore. Receiving every Wednesday and Thursday at the foot of Commerce street. An agent will attend when the boats are away.

FREIGHT on all Grains 4 cents per bushel by weight.

GOODS, &c., PURCHASED at WHOLESALE Prices when the cash is advanced. *Not responsible for orders when the money does not accompany them.*

Contractors, and others, buying in Baltimore, would save money to consult us.

JAMES H. THOMPSON,
Feb. 26, 1880—3m. Chestertown.

Registration NOTICE.

To the VOTERS of KENT COUNTY

THE UNDERSIGNED, REGISTERS OF VOTERS for Kent County, hereby give notice, that for the purpose of discharging the duties devolving upon them as such under the Act of the General Assembly passed at January Session, 1876, ch. 249, they will sit for the CORRECTION of the lists of REGISTERED VOTERS, on

Monday, Tuesday, Wednesday, Thursday and Friday,

The 6th, 7th, 8th, 9th & 10th days of September, from 9 o'clock A. M., to 6 P. M., AT THE FOLLOWING NAMED PLACES:

For the FIRST Election District:

AT GALENA.

For the SECOND Election District:

AT KENNEDYVILLE.

For the THIRD Election District:

AT O. P. BECK'S STORE, AT HANESVILLE.

For the FOURTH Election District:

At E. T. WILLIS' JEWELRY STORE IN CHESTERTOWN.

*For the FIFTH