Farm and Household.

One of the best thing in the world to give a horse, after he has been driven, is a quart of oatmeal stirred into a pail of water. It refreshes and strengthens him, relieves his immediate thirsts and prepares his stomach for more solid food.

In plowing it is never a good plan to turn up a moss of crude earth of several inches in depth, never before exposed to the sun-light and air. It will unless heavy manuring is given as a top dressing, result in loss. In deepening a soil it is better to plow up an additional inch each year.

A Discovery About Corn.—An exchange tells of a man who plants, two or three weeks after the crop is planted, a new hill of corn every fifteenth row each way. And this is the reason: If the weather becomes dry after the filling time, the silk and tassels both become dry and dead. In this condition, if it should become seasonable, the silk revives renews its growth, but the tassels do not recover. Then for want of pollen, the new silk is unable to fill the office for which it was designed. The pollen from the replanted corn is then ready to supply pollen, and the filling is completed. He says nearly all of abortive ears so common in corn crops, are caused by the want of pollen, and, he has known ears to double their size in this filling.

An example of the superiority of small farms over big ones, is found nearer home, in the market gardens near the great cities. Some of the finest of these we know of are in the vicinity of Boston. For an example, there is one of five or six acres within the limits of that city which produces its owner a clear annual income of from $3,000 to $5,000. Instead of spending his money for machinery and labor, the farmer devotes his capital largely to the enrichment of his ground. The amount of manure he applies to his few acres seems almost wasteful, but the results prove his wisdom. Within two or three weeks he has marketed from a small patch $175 worth of string beans. His early potatoes are already dug and have brought him something like $2,000, and the ground where they grew is already at work producing a second crop of vegetables. The amount of truck which he manages to secure from his few acres, which lie about his house and barns, is really marvelous, but the secret is high cultivation and a scientific method.

Budding.—Budding is a very simple operation, which can be done at any time when the bark "peels" readily and the buds are sufficiently ripened—say from the middle of July to the last of September. Take a well-developed single bud, cut off leaf, leaving enough of the stalk to take hold of when inserting the bud. With a sharp knife cut off the bud, with a thin slice of bark and wood, commencing, say a third of an inch above the bud and ending the cut about as far below it, so that the whole forms a straight, smooth cut. Then make a cross-cut through the bark of the stalk in a smooth place, and also a longitudinal one, so that the whole has the shape of a Roman cross about an inch long. Now raise the bark on the stalk with a knife or with an ivory, and push down the bud under the bark until the upper end is even with the cross cut of the stock. Now wrap the whole firmly and smoothly with basswood bark or woolen thread, leaving the bud out to prevent smothering, but closing all the bark tightly below and above. In about two weeks the bandage may be taken off, and if the bud is fresh and green, it has taken, and the stalk should be cut off an inch above it next spring and only the bud allowed to grow.

Tepid water is produced by combining two-thirds cold and one-third boiling water,

Large holes in a loaf of bread are proof of a careless cook. The kneading has been slighted.

The yolk of an egg binds the crust much better than the whites. Apply it to the edges with a brush.

Glass should be washed in cold water, which gives it a brighter and clearer look than when cleansed with warm water.

Dip a new broom in hot water to make it durable. To keep it from getting stiff and hard hang it in the cellar-way.

Never wash raisins that are to be used in sweet dishes. It will make the pudding heavy. To clean them wipe in a dry towel.

In boiling dumplings of any kind, put them in the water one at a time. If they are put in together, they will mix with each other.

Drive two large nails through two spools, as far apart as your broom-handle is thick, and hang your broom on, brush up, to keep it straight.

There is greenness in onions and potatoes that renders them hard to digest. For health's sake put them in warm water for an hour before cooking.

Cutlets and stews may be fried as well as broiled, but they must be put in hot butter or lard. The grease is hot enough when it throws off a bluish smoke.

Gumbo.—Take a nice fat chicken cut up and put into a pan, and when fried brown, put in two quarts of finely sliced okra, four large tomatoes and two onions, peeled and chopped fine. Keep covered with water, and have the kettle tightly closed.

Stuffed Beefsteak.—Prepare a dressing of bread, scaled soft, and mixed with plenty of butter and a little pepper and salt. Lay it upon one side of a round of steak, cover with the other, and baste it down with needle and thread. Salt and pepper the outside of the steak, and place in a dripping pan with half an inch of water. When baked brown on one side turn and bake the other:

Buff Pudding.—Beat six large eggs, six spoonsful of milk, six of flour, a good lump of butter and bake quickly. Wine sauce is good with it.

ONE MAN SATISFIED.

The night is dreary, darling;
The children safe in bed;
Put by your work for once, dear,
And let me rest my head
Upon your knee, and let us chat
For just an hour or two.
Can it be fifteen years, Nell,
Since first I met with you?

The everlasting racket
Of politics to-day
Has worn my patience threadbare,
And led my mind astray
From brokers and from business,
And a hand-organ's strain
Sent all my wandering thoughts away
To the old time again.

The air "Marching through Georgia"
Was just the very one
The band played for the promenade,
That night in Washington,
At the ball when first I met you;
Oh, what a look of pride
And scorn you gave the boy in blue,
Who lingered at your side!

I was a Union soldier
Who fought three years and more;
You were a haughty Southern girl,
And "rebel" to the core;
Your dark eyes flashed the look of scorn
That could not be expressed;
You wore their colors, red and white,
Upon your heaving breast.

I had stood in the battle
Where bullets fell like rain;
But neither shot nor sabre cut
Had dealt such sharp, sweet pain
As your black eyes gave me that night,
As in my heart I swore
That I would die or win the fight
Our army won before.

Oh, hard the strife to win you!
Your heart you would not yield
To one of those who drove your friends
Defeated from the field.
But when at last I conquered,
That vict'ry was by far
(To me) the grandest ever won
Through all that bloody war.

It was long years ago, Nell,
And I'm a happy man;
So let them fight in politics,
And let them win who can,
While I can hold you in my arms
And kiss your crimson mouth,
I'm willing all my life to be
Ruled by the solid South!

A FREE PRESS.

SOME OF ITS ADVANTAGES TERSELY STATED.

The beautiful idea of getting something for nothing is nowhere more readily traceable than in a newspaper office.

So much has been spoken, written and sung about a "free press" that people have come to accept the term in a sense altogether too liberal.

Two tickets admitting lady and gent to the "G. R. X. M. T.'s grand ball" are expected to produce a six line local and a quarter of a column description of the ladies' toilets after the ball is over.

Should a boy saw off his finger, "Dr. Plaster dressed the wound with great skill," would be a graceful way of putting it, and, besides, its "unprofessional" to advertise.

The patent rat trap man brings in one of his combinations of wire and mouldy cheese bait, sticks it under the editor's nose and explains how they catch 'em every time the spring works. "It is something of interest to the whole community, and if you put in a piece, save me a dozen papers," and he quietly walks off, as though he had bestowed a favor in allowing editorial eyes to gaze on such a marvel of intricacy.

In fact almost everybody, from a to izzard, who has an ax to grind, asks the newspaper to turn the crank, and forgets even to say thank you, but will kindly take a free copy of the paper as part pay for furnishing the item.

The press being "free," all hands seem bound to get aboard and ride it to death. That is why newspapers are so rich that they can afford to pay double price for white paper, and never ask Congress to aid them by removing the duty on wood pulp.

HOW ISAAC RICH BECAME RICH.

Isaac Rich, who left a million and three-quarters, a year or two ago, to found a college in Boston, began business thus: At eighteen, he came from Cape Cod to Boston with four or five dollars in his possession, and looked about for something to do, rising early, walking far, observing closely, reflecting much. Soon he had an idea. He bought 3 bushels of oysters, hired a wheelbarrow, found a piece of board, bought six small plates, six iron forks, a three-cent pepper-box, and one or two other things. He was at the oyster boat buying his oysters at 3 o'clock in the morning, wheeled them three miles, set up his board near a market and began business. He sold out his oysters as fast as he could open them, at a good profit. He repeated this experiment morning after morning, until he had saved $130, with which he bought a horse and wagon and five cents left.

"How are you going to board your horse?" asked a stable-keeper, who witnessed the audacious transaction.

"I am going to board him at your stable."

"But you are a minor," replied this acute Yankee. "And mind, I can't trust you more than a week."

The next morning the lad, who had established a good credit with the oystermen, bought 13 bushels of remarkably fine oysters, which he sold in the course of the day at a profit of $17—so he was able to pay for his horse's board. And right there in the same market he continued to deal in oysters and fish for forty years, became king of that business, and ended by founding a college; thus affording a new illustration of Prof. Agassiz's theory, that the consumption of fish is serviceable to the brain.—*James Parton.*

MAJOR THOMAS L. BUTLER died at 91, in Louisville, a few days ago. His father and four uncles distinguished themselves in the Revolution. Washington once gave this toast at a dinner: "The Butlers and their five sons," an Lafayette wrote in a letter: "When I wanted a thing well done I ordered a Butler to do it." Members of the family moved to Kentucky, and became of social consequence there.

THERE is hardly a complete silence in our souls. God is whispering to us well-nigh incessantly.—Whenever the sounds of the world die out in the soul, or sink low, then we hear these whisperings to us, only we do not always hear, because of the noise, hurry, and distraction which life causes as it rushes on.—*W. F. Faber.*

Cash Clothing House Of BALTIMORE.

230 W. Pratt Street, 55 Hanover Street, } *Adjoining Citizens Bank.*

☞ No argument required to sell our CLOTHING because the quality of our garments for Men's Youth's, Boys' and Children's wear is far superior to ordinary ready-made clothing and the price far below what others sell an inferior article for. 220 W. Pratt street, extending through to 55 Hanover street, Balto. Md. Clothing made to order, samples and self measurements ent on application.

Literary Revolution and Universal Knowledge.

An Encyclopædia in 20 Volumes, over 16,000 Pages; 10 per cent more matter than any Encyclopædia ever before published in this country, and sold, handsomely and well bound, in cloth for 10, in half morocco for $15, and printed on fine heavy paper, wide margins, bound in half Russia, gilt top, for $20—an enterprise so extraordinary that its success, beyond all precedent in book publishing, may be fairly claimed to inaugurate a *Literary Revolution.*

THE LIBRARY OF UNIVERSAL KNOWLEDGE is a reprint of the last (1879) Edinburgh edition of "Chamber's Encyclopædia," with about 40 per cent. of new matter added, upon topics of special interest to American readers, thus making it equal in character to any similar work, better than any other suited to the wants of the great majority of those who consult works of reference, and altogether the latest Encyclopædia in the field.

Specimen Volumes in either style will be sent for examination with privilege of return on receipt of proportionate price per volume.

Special Discounts to all early subscribers, and extra discounts to clubs. Full particulars with descriptive catalogue of many other standard works equally low in price, sent free.

Leading principles of the AMERICAN BOOK EXCHANGE:

I—Publish only books of real value.
II—Work upon the basis of *present cost* of making books, about one half what it was a few years ago.
III.—Sell to buyers direct, and save them the 50 to 60 per cent. commission commonly allowed to dealers.
IV.—The cost of books when made 10,000 at a time is but a fraction of the cost when made 500 at a time—adopt the low price and sell the large quantity.
V.—Use good type, paper, etc., do careful printing, and strong, neat binding, but avoid all "padding," fat and heavily-leaded type, spongy paper and gaudy binding, which are so commonly resorted to to make books appear large and fine, and which greatly add to their cost, but do not add to their value.
VI.—To make $1 and a friend is better than to make $5 and an enemy.

Standard Books.

Library of Universal Knowledge, 20 vols., $10.
Milman's Gibbon's Rome, 5 vols., 2.50
Macaulay's History of England, 3 vols., 1.50.
Chamber's Cyclopædia of Eng. Literature, 4 vols., $2.
Plutarch's Lives of Illustrio 3 vols. 1.50. us Men,
Geikie's Life and Words of Christ, 50 cents.
Young's Bible Concordance, 311,000 references (preparing), 2.50
Acme Library of Biography, 50 cents.
Book of Fables, Æsop, etc., illus., 50 cents.
Milton's Complete Poetical Works, 50 cents.
Shakespeare's Complete Works, 75 cents.
Works of Dante, translated by Cary, 50 cts.
Works of Virgil, translated by Dryden, 40 cts.
The Koran of oma med, translated by Sale 35 c
Adventures of Don Quixote, illus., 50 cts.
Arabian Nights, illus., 50 cents.
Bunyan's Pilgrim Progress, illus., 50 cents.
Robinson Crusoe, illus., 50 cents.
Munchausen and Gulliver's Travels, illus., 50 c
Stories and Ballads, by E. T. Alden, illus., $1.
Acme Library of odern Classics, 50 cts.
American Patriotism, 50 cents.
Taine's History of English Literature, 75 cts.
Cecil's Book of Natural History, $1.
Pictorial Handy Lexicon, 25 cts.
Sayings, by author of Sparrowgrass Papers,
Mrs. Heman's Poetical Works, 75 cents.
Kitto's Cyclopædia of Bib. Literature, 2 vols. 2.
Rollin's Ancient History, 2.25.
Smith's Dictionary of the Bible, illus., $1.
Works of Flavius Josephus, $2.
Comic History of the U. S., Hopkins, illus, 50 c.
Health by Exercise, Dr. Geo. H. Taylor, 50 cts.
Health for Women, Dr. Geo. H. Taylor, 50. cts.
Library Magazine, 10 cts. a No. $1 a year.
Library Magazine, bound volumes, 60 cents.
Leaves from the Diary of an old lawyer, $1.

Each of the above bound in cloth. If by mail, postage extra. cost of the books are also published in fine editions and fine bindings, at higher prices.

Descriptive Catalogues and Terms to clubs sent free on repuest.

Remit by bank braft, money order, registered letter, or by Express. Fractions of one dollar may be sent in postage stamps. Address

AMEICAN BOOK EXCHANGE,
JOHN B. ALDEN, Manager. TRIBUNE BUILDING, NEW YORK.

PERRY DAVIS' VEGETABLE PAIN KILLER

A PURELY VEGETABLE REMEDY FOR INTERNAL AND EXTERNAL USE,
Is a sure cure for all the diseases for which it is recommended, and is always PERFECTLY SAFE in the hands of even the most inexperienced persons.

It is a sure and quick remedy for COUGHS, SORE THROAT, CHILLS, and similar troubles; affords instant relief in the most malignant forms of DIPHTHERIA, and is the best known remedy for Rheumatism and Neuralgia.

The Oldest, Best, and Most Widely Known Family Medicine in the World.

It has been used with such wonderful success in all parts of the world for CRAMPS, CHOLERA, DIARRHŒA, DYSENTERY, and all BOWEL COMPLAINTS that it is considered an unfailing cure for these diseases.

Has stood the test of Forty Years' Constant Use in all Countries and Climates.

It is RECOMMENDED by Physicians, Missionaries, Ministers, Managers of Plantations, Work-shops, and Factories, Nurses in Hospitals—in short by Everybody, Everywhere, who has ever given it a trial.

IT IS WITHOUT A RIVAL AS A LINIMENT.

It should always be used for Pain in the Back and Side, and brings speedy and permanent relief in all cases of Bruises, Cuts, Sprains, Severe Burns, Scalds, etc.

No family can safely be without it. It will annually save many times its cost in doctors' bills, and its price brings it within the reach of all. It is sold at 25c., 50c., and $1 per bottle, and can be obtained from all druggists.

PERRY DAVIS & SON, Providence, R. I. Proprietors.

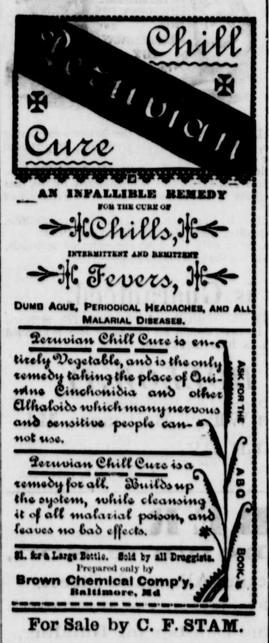

For Sale by C. F. STAM.

LIME! LIME!

THE undersigned is now selling the best burned

Shell Lime,

and landing it anywhere on the Cheer an d Sassafras Rivers, or their tributaries, at low rates for cash or good note on short time.

WM. PERKINS.

SELING OFF AT COST!

AS I INTEND TO QUIT BUSINESS, I will sell my entire stock of Goods

At Cost,

consisting of

Canned Goods, Nuts Raisins Candies, Spices, Extracts, Pickles; Lamp Shades and Chimneys; Toys, Dolls, Combs and Brushes, Jewelry of all kinds.

IN PAPER WE AVE

Legal Cap, Bill Cap, Letter, Note, and Box Papers.

ANY ONE WANTING CHEAP GOODS, had better come soon.

V. BURGESS,
Jan. 15, 1880—tf. Opp. the Bank

C. M. LUCAS,
Watchmaker and Jeweler,
High Street, Chestertown, Md

GOLD AND SILVER WALTHAM WATCHES.

Solid Gold and Set Rings.

SOLID and ROLLED GOLD JEWELRY,

CONSISTING OF

BRACELETS, EAR RINGS, BREAST-PINS, CHAINS, NECKLACES, LOCKETS,

LARGE STOCK OF

SPECTACLES, EYE-GLASSES, And Clocks.

Watch and Clock REPAIRING A SPECIALTY.

☞ All work warranted for one year. ☜
April 1, 1880—y.

NEW SILVER MOON, Parlor or Double Heater; Golden Sun, and the New Golden Sun —for sale by J. K. ALDRIDGE.

FORD'S 99 Cent Store,

51 West Baltimore street.

IMMENSE VARIETY of useful and ornamental household goods:

NOTIONS, NOVELTIES, CUTLERY, JEWELRY, GLASS, AND SILVER PLATED WARE.

FINE ASSORTMENT OF LAMPS, BIRD CAGES, DOLL & BABY CARRIAGES, SATCHELS, TRUNKS, &c., AND OTHER USEFUL ARTICLES IN GREAT VARIETY.

Be sure to visit the favorite store.

LOOK FOR THE BANNER.

Baltimore, May 6, 1880—8m.

Special Notice!

SOMETHING LONG NEEDED SUPPLIED AT LAST!

WM PERKINS has fitted up his Lady's Parlor, for the Winter; and ladies from the country, or elsewhere, will find a warm room, when they come to town with their husbands or friends, and do not wish to wait in the stores, or to call on friends, while their gentlemen companions are attending to business matters, in which they can sit, and read, and pass away their time; free of charge.

Lunches Served at All Hours.

He also has an upper room, properly fitted up, in which dinner and supper can be privately furnished at all times, at short notice, and moderate prices.

P. S.—All meals served in the upper saloon will be at an extra charge.

Dec. 18, 1879.

T. W. ELIASON, JR.

BOOTS AND SHOES,

A large assortment, embracing in part

LADIES' Cloth Top Buttoned BOOTS,
" Kid " " "
" Pebbled Goat " "
" Lasting Top " "
" Lasting Top Lace "
" Lace Morocco "
" Lace Goat "
" Lace B. Calf "
MISSES' Pebbled Goat Buttoned "
" Lasting Top " "
" Lasting Top Lace "
" Pebbled Goat Lace "
" Pebbled Grain Lace "
" B. Calf Lace "
CHILDREN'S Kid Top Buttoned "
" Lasting Top " "
" Grain " "
" B. Calf " "
INFANTS' Kid, Pebbled Goat, Goat, Morocco, Buttoned and Lace SHOES.

Men's HEAVY WINTER BOOTS

Of all Grades and Prices.

BOYS' HEAVY BOOTS,

Of Different Grades and Prices.

Youths' Heavy Boots,

Of Different Grades and Prices.

☞ Call and examine our stock before buying. Prices lower.

Oct. 23. T. W. ELIASON, JR.

THE ROCKWELL HOUSE.

The undersigned respectfully notifies his many patrons and the public generally that he has had this Restaurant thoroughly renovated and fitted up in style and arrangement to please the fancies and tastes of the most fastidious. He has improvised a Parlor in his Restaurant for the reception of guests of either sex that desire to regale their appetites with

ICE-CREAM,

FROZEN CUSTARD, WATER ICES, &c., &c

He is also prepared to serve all the Delicacies of the season in their season, at prices within the reach of the less fortunate pecuniarily.

TEMPERANCE BEVERAGES on Ice, and choice CIGARS and TOBACCO always on hand.

☞ Permanent and Transient Boarders accommodated on reasonable terms. Travelers sent to any part of the Peninsula. Horses fed nd properly cared for. Respectfully,

JOHN W. STARTT,
June 10—3m. Proprieto

1845 1880

WICKES & BROTHER,

GENERAL STORE,

High street above Cross street,

CHESTERTOWN, Md.

WICKES & BROTHER have now in stock a general and well assorted line of

Dry Goods and General Merchandise

to meet the wants of the season, and which is being constantly replenished with cash purchases made with care. They will at all times be offered to reliable and prompt paying buyers at most satisfactory prices.

Chestertown, January 1st, 1880.

DR. C. P. GILPIN

DENTIST,

HAVING LOCATED in CHESTERTOWN,

offers his

Professional Services

TO THE PUBLIC.

Sept. 18, 1879.—6m

A Big Bonanza!

New Year Presents.

Rich, Rare, Beautiful and Cheap!

THE MOST ATTRACTIVE DISPLAY IN TOWN MAY BE SEEN AT

Stams' Drug Store.

Silver Plated Ware

of exquisite carving, and guaranteed quality.

BOHEMIA WARE,
TOILET SETS,
VASES,
CARD RECEIVERS,
BOQUET HOLDERS, and
JEWELL BOXES.

BOOKS!

For the OLD and YOUNG.

Books of Poetry, Fiction, Ramance and Song.

Children's Books.

Chatterbox, Little Folks, Wide-Awake and hosts of others. Albums, Writing Desks, Gold Pens and Pencils.

BIBLES,

FAMILY BIBLES,

Prayer Books,
Hymn Books,
Sacred Songs,
and Gospel Hymns.

Choicest Perfumes

And COLOGNES OF BOTH CONTINENTS.

Stationery

Fancy Boxes of the Most Beautiful designs.

Combs,
Brushes,
Mirror & Tooth Brushes,
and Clothes Brushes.

An Examination of our Stock will convince you that we have not over estimated our goods.

C. F. STAM,

Dec. 18, 1879. Druggist.

W. Register's MARBLE WORKS,

Chestertown, Md.

ALLOW ME to tender my sincere thanks for the past patronage of the public, and hope to receive their approval and patronage this present year. I am prepared to cut and finish every design in the marble business.

I have a very handsome assortment of my own finished

TOMBSTONES.

Some of the Latest Designs,

HANDSOMELY FINISHED,

COPIED FROM THE LATE PARIS EXHIBITION.

A large assortment for children, different patterns, some as low as $6.00, lettering included. Some fifty different patterns for grown persons, handsomely finished, some of them as low as $15.00, lettering included. Also, a fine line of different patterns, expressly for the

QUAKER BURYING GROUNDS,

very thick and heavy and handsomely finished of the best marble.

Marble Posts, marble Vases with Pedestal, Marble Coping, Tombstones and Monuments, of all sizes and styles.

Marble or Sandstone worked to order. I warrant all my work not to color or blister—time has no effect on it. I set up all of my work, thus relieving the purchaser of all trouble or risk.

Come one, come all, that are in want, and examine my work and learn my prices. I will be thankful. Don't send the money out of your own neighborhood.

Call and see me. I do not like to canvass for work, for I think it too sad a business to barter with relatives or friends.

My work can be seen in all the cemeteries of Kent and the adjoining counties.

March 11, 1880—8m. W. REGISTER.

TO THE LADIES

MRS. E. N. MELVIN,

Adjoining Louis K. Stam's,

HAS now in store a BEAUTIFUL LINE OF GOODS specially for the Ladies. She invites the attention of all in want of

Fine Linen Handkerchiefs, Collars AND CUFFS,

to her newest and prettiest styles and low prices.

Childrens' Dresses and Underclothing

Ready-made and made to order.

HAMBURG EDGI GS A SPECIALTY.

BUTTERICK'S PATTERNS, the best in use, constantly on hand.

Pictures, Picture Frames, Oil Chromos, Mottoes,

in great variety and very beautiful.

Also, ZEPHYRS and CARD BOARD, and numerous other articles that you may see by calling.

All goods bought low and sold at small profits Come and see.

MRS. E. N. MELVIN,
Jan. 29, 1880. Opposite the Bank.

ST. JOHN'S COLLEGE, Annapolis, Md.—Rev. Jno. M. LEAVITT, D.D., Principal. The College will *Reopen Wednesday*, September 15, with a full corps of professors and tutors. A complete college course in six departments. For catalogues (ready by Aug. 1) address the Principal or the Secretary. PROF. W. H. HOPKINS,
July 29—2m Annapolis, Md.

LIME! LIME! LIME! LIME!

Shells! Shells! Shells! Shells
30,000 bushels of each for sale.

THE undersigned is prepared to furnish LIME and SHELLS to the citizens of Kent, Queen Anne's and Cecil counties; and will land the same on the Chester and Sassafras rivers, or any of their creeks where there is a depth of five feet of water, of the best quality and at the lowest prices.

WILLIAM PERKINS,
Rising Sun Saloon.

Chestertown, Md., Oct. 22, 1878—tf.

THE BEST 2 for 5 cent Cigars in town—a SPARK'S.

$5 Outfit sent free to those who wish to engage in the most pleasant and profitable business known. Everything new. Capital not required. We will furnish you everything. $10 a day and upwards is easily made without staying away from home over night. No risk whatever. Many new workers wanted at once. Many are making fortunes at the business. Ladies make as much as men, and young boys and girls make great pay. No one who is willing to work fails to make more money every day than can be made in a week at any ordinary employment. Those who engage at once will find a short road to fortune. Address H. HALLETT & Co., Portland, Maine. oc. 14.

Ice Cream,

ICE CREAM! ICE CREAM!

Frozen ustard
And Water Ices!
Strawberries and Raspberries.

PRICES TO SUIT THE TIMES.

CHEAP!
CHEAPER!!
CHEAPEST!!!

THE subscriber is now selling his best Ice Cream for $1.25 per gallon; 75 cents per half-gallon; 40 cents per quarter gallon; 25 cents per one-eighth gallon; plates 10 cts. It is now pronounced to be the *very best* that was ever in this market—so declared by ladies and gentlemen from New York, Philadelphia and Baltimore. The Cream furnished by the undersigned to the Odd Fellows' anniversary, at the Court House, April 29th, was said, by the two hundred or three hundred ladies and gentlemen who partook of it, to have been the *best they ever ate;* which, of itself, is a good advertisement.

Picnics, Festivals and Excursions will be allowed a discount on all orders of and above five gallons

All orders must be accompanied by the cash.

The Ladies' Parlor will be open after next Monday.

Thanking the public for all favors conferred in the past, and hoping for a continuance of liberal patronage, I promise to do my best to please all.

Wm. Perkins,
Rising Sun Saloon.
Chestertown, May 22, 1879

"RISING SUN" SALOON,

ON BRIDGE ST. NEAR CROSS, CHESTERTOWN

IS fitted up for the accommodation of Ladies and Gentlemen with all the delicacie usually found in the the Saloons in the city.

In the Ladies' Saloon, Ladies will be served with Cake, Ice Cream, Oysters in all styles of cooking, Terrapins, Crab, Beef-Steaks, Fried Ham, all the delicecies of the season, at the shortest notice.

In the Gentlemen's Saloons, Gentlemen will in addition be served with choice cigars.

☞ Parties will be supplied with every thing needful for refreshment tables and Ice.

☞ Families supplied with Oysters, Ice Cream, Water Ices, Custard, &c., by the gallon upon reasonable terms.

ICE

in large or small quantities for sale, and delivered every morning to regular customers in Chestertown.

The long experience of the subscriber as a caterer, justifies him in asking a libreal patronage from the public.

WILLIAM PERKINS,
Pro prietor

The Cheapest Fence MADE, AND THE MOST DURABLE.

PATENT FOUR-POINTED
Galvanized Steel Barb Wire
FOR FENCING.
J. K. ALDRIDGE

DIAMOND AND BRILLIANT
COAL OIL STOVES,
For sale by J. K. LDRIDGE.

FARM BELLS! FARM BELLS!

purchased before the advance of Iron, and for sale at old prices.
J. K. ALDRIDGE.

KING LAWN MOWER.

THE construction is very simple, and no liable to get out of order—is warranted.
For sale by J. K. ALDRIDGE.

A LARGE ASSORTMENT OF White Wash Brushes, Paint Brushes, Wood Water Kegs, Wire Flower Baskets, Animal Pokes, Churns, Shovels, Forks, Spades, Hoes, Rakes, Wire for Windows and Doors, Water Pots, Tinware of the best quality and cheap. A large assortment of Builders' Hardware; Tools, Cutlery, Grind Stones Mouse and
J. K. ALDRIDGE.

ROCK SAL—at J. K. A.

VOSHELL HOUSE.

THE UNDERSIGNED takes this method of tendering his heartfelt thanks to his old friends and the public generally for the liberal support and sympathy so generously extend to him under the recent adverse circumstances by which he has been surrounded, and takes great pleasure in informing them that the house, in a few days, will be in r st-class condition, the repairs and improvements thereto being made under his own supervision.

THE STABLING,

which is commodious and in excellent condition, is now under his control, and those entrusting their horses and carriages to his care may rest assured that they will be faithfully attended to by trusty and experienced hostlers.

THE TABLE,

as heretofore, will always be found supplied with substantials and delicacies of the season, and will be under the experienced management of his wife, who will see that no pains are spared to make it, in every respect, first-class.

With the xed purpose of leaving nothing undone on my part which will conduce to the comfort of my guests, I respectfully solicit the patronage of the public.

JOHN C. VOSHELL.
Jan. 16, 1879.

NOTICE.

C. F. STAM has just received a large stock of the

NEW METHODIST HYMNALS,

very nicely bound, and which he is selling very cheap, from 50 cts. to $3.00—an examination of stock and prices is solicited. Call at the corner Drug Store. [Jan. 8, 1880

Barber Shop.

THE Barber Shop at the old stand, corner of High and Court streets, formerly conducted by Woolford & McCoy, is now conducted by

WOOLFORD & BOYER.

Prompt and polite attention shown to all customers. April, 1880.

WOOD! WOOD!!

Hickory, Oak and Pine.

THE subscriber has purchased 200 cords of the very best seasoned Oak that has been in this market for some time, and is selling it, delivered, at $4.50 per cord; sawed and split at low rates.

This Wood has all been culled over; is full length, clear of knots and small sticks.

KINDLING WOOD for sale low.

WILLIAM PERKINS,
Rising Sun, Saloon, Chestertown.
Sept. 4, 1879.

Smething New.

I have determined to establish, at my store, a

NEWS DEPOT,

where may be found all the leading periodicals of the day, viz: *Harper's Monthly, Scribner's Monthly, St. Nicholas, Atlantic Monthly, New York Nation, North American Review, Waverly Magazine, Baltimore Saturday Night, New York Weekly, New York Ledger,* &c., &c.

COLIN F. STAM,
Dec. 31, 1878. Druggist.

Covered Glass Bowls,

Setts, Individual Butter Plates, Butter Dishes, Bread Plates, Goblets, Mugs, and everything you need in the Glassware line, you can find at
Jy 15 SPARKS'S, opp. court house.

THE finest assortment of Glassware in town is at SPARKS'.

BONES! BONES!—Highest cash price paid for raw bones, at KENNARD & CO'S.

RAMBO LIME.

LAST year I purchased from Nathan Rambo the Blue Quarry upon the lands devised to him by his father, the elder Nathan Rambo. It was out of this Quarry that the Limestone came which gave this Lime its high reputation.

This, and this only, is the

GENUINE RAMBO LIME.

I own ALL of the land on which this stone lies. This Quarry was discontinued only because a vein of earth cut off the face. I have cut through this and re-opened these Quarries upon the original stone which old Nathan Rambo quarried as long as he could find it.

WE CHALLENGE ALL TESTS.

R. McCOY & CO.

Robert McCoy bought of me my Blue Quarry—I have seen it since he re-opened it, and am satisfied that he works on the blue stone worked by my father in his lifetime.

NATHAN RAMBO.

This Lime will be shipped by railroad or water to all stations and landings in Maryland and Delaware. For Prices and Terms apply to

B. F. FLEMING, Chestertown.
Office Under Voshell House.
April 1, 1880—1y

B. F. FLEMING,

DEALER IN

GRAIN, LIME, COAL, WOOD, PEACH CRATES AND BASKETS,

Schuylkill Lime a Specialty.

Mr. B. F. Fleming: I used Mogee's Schuylkill Lime on corn last spring. It slacked more to the bushel, acted quicker, and gave me the best satisfaction of any Lime I have ever used.

GEORGE H. SNITCHER.

Mr. B. F. Fleming: We have used Mogee's Lime for three successive seasons. It slacks more, contains less core, acts quicker, and we believe it is the best Lime in the market.

JOS. S. FOWLER, Round Top.

REFERENCES:

James A. Pearce, Esq., Chestertown; Robert Nicholson, Hanesville; Robert G. Nicholson, Hanesville; Hyland P. Smith, Smithville; Stephen Lecates, William Vannort, Jesse Morris, Chestertown; William T Nicholson, Worton; James L. Beck, Walter Beck.

This Lime will be delivered by cars or vessel to all Stations and Landings on the Peninsula.

TERMS VERY MODERATE.

Don't fail to come and see me before purchasing.

Orders by mail promptly executed.

B. F. FLEMING,
Office under Voshell House,
April 1, 1880—y Chestertown.

EMORY'S Bone and Potash.

THIS article, which has been successfully tested with other high-grade Fertilizers, is offered to farmers at a price which will justify its use.

FOR SALE BY
W. S. WALKER, Chestertown;
G. W. C. SHUSTER, Buck Neck;
THOMAS C. MASLIN, Gray's Inn.
August 5, 1880—2m.

WANTED TO PURCHASE 50,000 *Bushels* OF PRIME AMBER WHEAT,

delivered at the warehouse in Chestertown or at any landing on Chester River, for which the Highest Market Price will be paid.

FREIGHTING.

THE undersigned has made special arrangements for receiving and caring for goods in Baltimore. Receiving every Wednesday and Thursday at the foot of Commerce street. An agent will attend when the boats are away.

FREIGHT on all Grains 4 cents per bushel by weight.

GOODS, &c., PURCHASED at WHOLESALE PRICES when the cash is advanced. *Not responsible for orders when the money does not accompany them.*

Contractors, and others, buying in Baltimore, would save money to consult us.

JAMES H. THOMPSON,
Feb. 26, 1880—3m. Chestertown

WANTED TO BUY OR FREIGHT 50,000 OR MORE BUSHELS OF CORN.

WE are daily in communication with the Baltimore market, and are before the farmers competing with any and all buyers for the

PURCHASE OF GRAIN,

offering the highest market price—less charges or handling—and paying for same when delivered at our granary or on board vessel.

We are still Soliciting Freights of GRAIN AND GENERAL MERCHANDISE.

Charges moderate—prompt and personal attention given to any business entrusted to our care.

Mr. Wm. H. Palmer is still at the whar where he or I can always be found to attend to any business in our line.

Give us a trial. J. E. TAYLOR.
Feb. 27, 1879—tf

A CARD.

MISS R. W. WATKINS respectfully informs her friends and the public generally, that she is prepared to give Music Lessons on the PIANO or ORGAN, and flatters herself that she will be able to give satisfaction to those who may favor her with their patronage. Pupils instructed at her residence, or, if desired, at their homes. Terms moderate.

BALTIMORE, Oct. 21, 1879.

It gives me great pleasure to recommend Miss ROBINA WATKINS to my former pupils as Teacher of Music. I consider her highly qualified to give instruction on Piano and Organ, and am confident that she will give satisfaction to those who may employ her.

MRS. C. LAKE.
Nov. 13, 1879—tf.

R. K. Pippin, CARPENTER AND BUILDER, Chestertown, Md.

IS prepared to rect BUILDINGS of every description at short notice, and on the most reasonable terms.

He employs good mechanics, and his work is done in the most substantial and satisfactory manner.

Persons contemplating building are respectfully invited to get his estimates before contracting with others.

May 27, 1880. R. K. PIPPIN.

7000 BUSHELS Best Oyster Shell lime,

Of the Steamboat Wharf at Chestertown,

PUT up in 500 and 1000 bushels piles for sale, by the quantity, or in small lots for building purposes. Now is the time farmers to buy, as they have more time to haul it than in the spring. *WILLIAM PERKINS.*
Dec. 3, 1875—tf.

POCKET BOOKS, Rubber Bands, Lead Pencils, Gum Rattles, Pens and Ink