Farm and Household.

Sometimes farmers' clubs and grangers are at a loss to get subjects for profitable discussion. Let us suggest a few:

1. What time to prune trees and grape vines.

2. By what breed should dairy stocks be improved?

3. Butter making—shall it be by private farm daries, or by fractories?

4. How can farm life be made attractive to all the members of the family?

5. How should our farms be kept up in production?

6. What trees should be planted for groves, and belts, and how can it be done best?

7. How shall labor be profitably employed in the winter?

8. How shall hogs be kept during the winter so as to improve rapidly and economize food?

9. What books shall be read, and how shall they be cheaply furnished to all the reading farmers of the neighborhood?

10. A farmer's or a mechanic's life—which offers the most inviting prospects?

11. What variety of small fruits are best for farms?

12. Poultry—the best breeds and the best way of feeding and keeping them?

13. The grass crop—best time and manner of seeding and how long best remain without breaking.

14. Cannot oxen be profitably used on a farm, thus saving horses in many uncomfortable places and work?

15. Corn growing, and the best way of feeding it for profit.

16. What improvements can be made to lighten the labors of wives and daughters on the farm, and in what respects have their interests been neglected by not furnishing them conveniences which could easily have been done.

Sulphur for Animals.—If taken internally with their food, sulphur will almost invariably keep all kinds of animals free from lice. We have made a practice for years past of giving a heaping teaspoonful once a week in the food of each of our cows and the same quantity to about every ten hens in our flock and they have never been troubled with lice on them. It may be given in the same proportion as to size when required in the food of poultry, pigs and sheep. Sulphur is a mild cathartic when desired for this purpose, and in small doses seems to have a general beneficial effect on the animal system, something like salt, though, of course, not of that nature.—*Rural New Yorker.*

Application of Lime for Wheat.—Lime is necessary for wheat, and the measures of the benefit to be derived will depend on the condition of the soil. If there is an abundance of lime in the soil, an application of lime will not be profitable. But if the land has been cropped for several years, there is almost certain to be a deficiency of lime, and in that case an application of lime will pay. Lime is most profitable on those soils which contain the greatest abundance of plant food. This may be either light or heavy soil. Other things being equal, probably the heavy soil will show the best results from lime. The quantity to be applied may vary all the way from ten to one hundred bushels to the acre. From thirty to fifty bushels is a good quantity to begin with. It should be sown after the last harrowing, as it has a tendency to sink in the soil and get below the roots. Therefore, it should be kept on the surface. Lime is the cheapest means of bringing up land to a state of fertility, considered in a financial view, but time is gained by the application of superphosphate, which will have the same effect in one-half the time that will be required for the lime to act.—*Exchange.*

Beeswax and strong lye will clean and polish furniture.

To clean long hair beat up the yolk of an egg with a pint of soft water. Apply it warm, and afterward wash it out with some warm water.

It is stated, on the authority of one who claims to have tried the experiment, that a handful of hay placed in a pail of water in a newly painted room will entirely neutralize the odor of the paint.

To cut hot bread, Miss Whitney recommends using a hot knife, and laying the slices, not on a plate, but on a napkin. Hot bread is not very good to eat, but when nesessary to cut it this device is worth remembering.

To clean jewelry wash in soapsuds; rinse in diluted alcohol, and lay in a box of dry sawdust to dry. As simple as this seems, it is the very nicest way possible to clean gold chains or ornaments of any kind.

For a damp closet or cupboard, which is liable to cause mildew, place in it a saucer full of quicklime and it will not only absorb all apparent dampness, but sweeten and disinfect the place. Renew the lime once a fortnight, or as often as it becomes slaked.

Macaroni Pie.—Ingredients: Any cold fish, macaroni, milk, butter, grated cheese, bread crumbs and cayenne. Mode: Boil some macaroni very tender in milk, about twice as much as there is cold fish, which should be broken into small pieces; mix with it the grated cheese and cayenne; put it into a flat dish with a few bread crumbs and some pieces of butter at the top, and bake a light brown.

Onions sown now and protected with litter through the winter will give early onions in the spring.

A horse will not bite a crib made of hemlock lumber, nor will rats, mice or other vermin gnaw through it.

When strawberry plants are set in rows three feet apart and a foot apart in the rows, it requires 14,520 for an acre.

In finishing up the cultivation of fields leave the land as level as possible, as it will facilitate the gathering of the crops.

FARMER JOHN.

BY JOHN T. TROWBRIDGE.

Home from his journey, Farmer John
Arrived this morning, safe and sound,
His black coat off, and his old clothes on,
"Now I'm myself," says Farmer John;
And he thinks, "I'll look around."
Up leaps the dog: "Get down, you pup!
Are you so glad you would eat me up?"
The horses prick up their ears, to meet him,
"Well, well, old Bay!
Ha, ha, old Grey!
Do you get your feed when I am away?"

"You haven't a rib!" says Farmer John;
"The cattle are looking round and sleek;
The colt is going to be a roan,
And a beauty, too; how he has grown!
We'll wean the calf next week."
Says Farmer John, "When I've been off,
To call you again about the trough,
And watch you, and pet you, while you drink
Is a greater comfort than you can think!"
And he pats old Bay,
And he slaps old Grey;—
"Ah, this is the comfort of going away!"

"For, after all," said Farmer John,
"The best of the journey is getting home!
I've seen great sights—but would I give
This spot, and the peaceful life I live,
For all their Paris and Rome?
These hills for the city's stifled air,
And big hotels, all bustle and glare;
Land all houses, and roads all stones,
That deafen your cars and batter your bones?
Would you, old Bay?
Would you, old Grey?
That's what one gets by going away!"

"There money is king," says Farmer John;
"And fashion is queen; and it's mighty queer
To see how, sometimes, while the man
Is raking and scraping all he can,
The wife spends, every year,
Enough, you would think, for a score of wives,
To keep them in luxury all their lives!
The town is a perfect Babylon
To a quiet chap, says Farmer John,
"You see, old Bay—
You see, old Grey—
I'm wiser than when I went away."

"I've found out this," says Farmer John—
"That happiness is not bought and sold,
And clutched in a life of waste and hurry,
In nights of pleasure and days of worry;
And wealth isn't all in gold,
Mortgage and stocks and ten per cent—
But in simple ways and sweet content,
Few wants, pure hopes, and noble ends,
Some lands to till, and few good friends,
Like you, old Bay,
And you, old Grey!
That's what I've learned by going away."

And a happy man is Farmer John—
O, a rich and happy man is he!
He sees the peas and pumpkins growing,
The corn in tassel, the buckwheat blowing,
And fruit on vine and tree;
The large, kind oxen look their thanks,
As he rubs their foreheads and strokes their flanks;
The doves light round him, and strut and coo;
Says Farmer John, "I'll take you too—
And you, old Bay,
And you, old Grey!
Next time I travel so far away!"

WHEAT MEAL BREAD.

A large meeting was held at the Town Hall, Kensington, England, the other day, under the auspices of the Bread Reform League, to advocate the universal use of what is technically known as "wheat meal bread." Dr. B. W. Richardson, the well-known authority on hygiene, presided. One of the speakers maintained that the bread in common use was forty per cent. deficient in its sustaining qualities. An entire grain of wheat contained everything that was required for nourishing purposes, and yet the better half of it was wasted, and this half was a much healthier food, especially for children. A white loaf, in fact, was only half a loaf, for a large portion of the material that formed muscular flesh, and nearly all that formed bone, were taken from it. Children fed on white bread were very liable to suffer from rickety bones, consumption, and bad teeth, because their food did not nourish them properly. The outward whiteness of the flour might be considered an outward sign of the starvation within. One shilling's worth of wheat meal bread contained three times the flesh-forming, seventy times the heat-producing, and three times the bone-forming material to be found in a shilling's worth of beefsteak. Dr. Richardson maintained that if the mothers of this kingdom were to give their families whole meal, which contained the structure of the skeleton, in from three to four generations all the deformities of children, not caused by accidents, which they now saw, would pass away, as by the hands of an invisible enchantress.

TWO NOTED WILLS.—Probably the most noted will in existence was that of Peter Thelluson, who left $3,000,000 to accumulate until all his sons and grandsons were dead. When this time arrived the entire property—which, it was reckoned, would have grown to at least $95,000,000—was to be transferred to the eldest great-grandson. The will was pronounced valid by Lord Loughborough in 1799, but an act of parliament was passed in the following year rendering null all such bequests in future. It was thrown into chancery, and when the grandson of Thelluson's eldest son claimed the bequest he only received in 1859 about the original sum. The shortest will in existence is said to have been proved at Lewes in 1878, and it consisted of eight words only: "Mrs. —— to have all when I die."—*London Academy.*

A VALUABLE HEIFER belonging to a farmer near Northallerton, in England, recently broke its leg, and it had to be amputated. The animal has since been fitted with a wooden leg, on which it moves about with the utmost ease, which proves the absurdity of hastily ordering the destruction of animals that meet with such accidents.

☞ When a man agrees to deliver a letter to his friend's sweetheart and forgets about it, and leaves it in his pocket where his wife finds it, he may just as well save himself the trouble of telling her the facts. They won't be believed.

☞ A young lady at an examination in grammar was asked "why the noun batchelor was singular." She replied immediately, with much *naivete:* "Because it is very singular they don't get married."

☞ THE ARABLE LAND in this country is estimated at 1,500,000 square miles.

Winona, Miss., shipped 900 bales of cotton during the month of September.

Cash Clothing House
OF BALTIMORE.

230 W. Pratt Street, } *Adjoining Citizens Bank.*
55 Hanover Street, }

☞ No argument required to sell our CLOTHING because the quality of our garments for Men's Youth's, Boys' and Children's wear is far superior to ordinary ready-made clothing and the price far below what others sell an inferior article for. 220 W. Pratt street, extending through to 55 Hanover street, Balto. Md. Clothing made to order, samples and self measurements ent on application.

Literary Revolution and Universal Knowledge.

An Encyclopædia in 20 Volumes, over 16,000 Pages; 10 per cent more matter than any Encyclopædia ever before published in this country, and sold, handsomely and well bound, in cloth for 10, in half morocco for $15, and printed on fine heavy paper, wide margins, bound in half Russia, gilt top, for $20—an enterprise so extraordinary that its success, beyond all precedent in book publishing, may be fairly claimed to inaugurate a *Literary Revolution.*

THE LIBRARY OF UNIVERSAL KNOWLEDGE is a reprint of the last (1879) Edinburgh edition of "Chamber's Encyclopædia," with about 40 per cent. of new matter added, upon topics of special interest to American readers, thus making it equal in character to any similar work, better than any other suited to the wants of the great majority of those who consult works of reference, and altogether the latest Encyclopædia in the field.

Specimen Volumes in either style will be sent for examination with privilege of return on receipt of proportionate price per volume.

Special Discounts to all early subscribers, and extra discounts to clubs. Full particulars with descriptive catalogue of many other standard works equally low in price, sent free.

Leading principles of the AMERICAN BOOK EXCHANGE:

I.—Publish only books of real value

II.—Work upon the basis of *present cost* of making books, about one half what it was a few years ago.

III.—Sell to buyers direct, and save them the 50 to 60 per cent. commission commonly allowed to dealers.

IV.—The cost of books when made 10,000 at a time is but a fraction of the cost when made 500 at a time—adopt the low price and sell the large quantity.

V.—Use good type, paper, etc., do careful printing, and strong, neat binding, but avoid all "padding," fat and heavily-leaded type, spongy paper and gaudy binding, which are so commonly resorted to to make books appear large and fine, and which greatly add to their cost, but do not add to their value.

VI.—To make $1 and a friend is better than to make $5 and an enemy.

Standard Books.

Library of Universal Knowledge, 20 vols., $10.
Milman's Gibbon's Rome, 5 vols., 2.50
Macaulay's History of England, 3 vols., 1.50.
Chamber's Cyclopædia of Eng. Literature, 4 vols., $2.
Plutarch's Lives of Illustrio 3 vols. 1.50. us Men,
Geikie's Life and Words of Christ, 50 cents.
Young's Bible Concordance, 311,000 references (preparing), 2.50
Acme Library of Biography, 50 cents.
Book of Fables, Æsop, etc., illus., 50 cents.
Milton's Complete Poetical Works, 50 cents.
Shakespeare's Complete Works, 75 cents.
Works of Dante, translated by Cary, 50 cts.
Works of Virgil, translated by Dryden, 40 cts.
The Koran of oma med, translated by Sale 35 c
Adventures of Don Quixote, illus., 50 cts.
Arabian Nights, illus., 50 cents.
Bunyan's Pilgrim Progress, illus., 50 cents.
Robinson Crusoe, illus., 50 cents.
Munchausen and Gulliver's Travels, illus., 50 c
Stories and Ballads, by E. T. Alden, illus., $1.
Acme Library of odern Classics, 50 cts.
American Patriotism, 50 cents.
Taine's History of English Literature, 75 cts.
Cecil's Book of Natural History, $1.
Pictorial Handy Lexicon, 25 cts.
Sayings, by author of Sparrowgrass Papers,
Mrs. Heman's Poetical Works, 75 cents.
Kitto's Cyclopædia of Bib. Literature, 2 vols. 2.
Rollin's Ancient History, 2.25.
Smith's Dictionary of the Bible, illus., $1.
Works of Flavius Josephus, $2.
Comic History of the U. S., Hopkins, illus, 50 c.
Health by Exercise, Dr. Geo. H. Taylor, 50 cts.
Health for Women, Dr. Geo. H. Taylor, 50. cts.
Library Magazine, 10 cts. a No. $1 a year.
Library Magazine, bound volumes, 60 cents.
Leaves from the Diary of an old lawyer, $1.

Each of the above bound in cloth. If by mail, postage extra. ost of the books are also published in fine editions and fine bindings, at higher prices.

Descriptive Catalogues and Terms to clubs sent free on repuest.

Remit by bank braft, money order, registered letter, or by Express. Fractions of one dollar may be sent in postage stamps. Address

AMEICAN BOOK EXCHANGE,
JOHN B. ALDEN, Manager. TRIBUNE BUILDING, NEW YORK.

PERRY DAVIS'
VEGETABLE
PAIN KILLER

A PURELY VEGETABLE REMEDY
FOR INTERNAL AND EXTERNAL USE,
Is a sure cure for all the diseases for which it is recommended, and is always PERFECTLY SAFE in the hands of even the most inexperienced persons.

It is a sure and quick remedy for COUGHS, SORE THROAT, CHILLS, and similar troubles; affords instant relief in the most malignant forms of DIPHTHERIA, and is the best known remedy for Rheumatism and Neuralgia.

The Oldest, Best, and Most Widely Known Family Medicine in the World.

It has been used with such wonderful success in all parts of the world for CRAMPS, CHOLERA, DIARRHŒA, DYSENTERY, and all BOWEL COMPLAINTS that it is considered an unfailing cure for these diseases.

Has stood the test of Forty Years' Constant Use in all Countries and Climates.

It is RECOMMENDED by Physicians, Missionaries, Ministers, Managers of Plantations, Work-Shops, and Factories, Nurses in Hospitals—in short by Everybody, Everywhere, who has ever given it a trial.

IT IS WITHOUT A RIVAL AS A LINIMENT.

It should always be used for Pain in the Back and Side, and brings speedy and permanent relief in all cases of Bruises, Cuts, Sprains, Severe Burns, Scalds, etc.

No family can safely be without it. It will annually save many times its cost in doctors' bills, and its price brings it within the reach of all. It is sold at 25c., 50c., and $1 per bottle, and can be obtained from all druggists.

PERRY DAVIS & SON, Providence, R. I.
Proprietors.

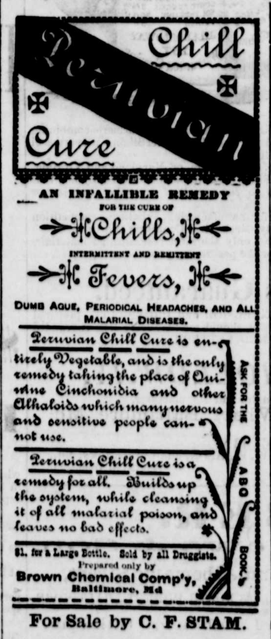

For Sale by C. F. STAM.

LIME! LIME!

THE undersigned is now selling the best burned

Shell Lime,

and landing it anywhere on the Cheer and Sassafras Rivers, or their tributaries, at low rates for cash or good note on short time.

WM. PERKINS.

FORD'S
99 Cent Store,

51 West Baltimore street.

IMMENSE VARIETY
of useful and ornamental household goods:
NOTIONS, NOVELTIES,
CUTLERY, JEWELRY,
GLASS, AND SILVER PLATED WARE.
FINE ASSORTMENT OF
LAMPS, BIRD CAGES.
DOLL & BABY CARRIAGES,
SATCHELS, TRUNKS, &c.,
AND OTHER USEFUL
ARTICLES IN GREAT VARIETY.
Be sure to visit the favorite store.
LOOK FOR THE BANNER.
Baltimore, May 6, 1880—8m.

Special Notice!

SOMETHING LONG NEEDED SUPPLIED AT LAST!

WM PERKINS has fitted up his Lady's Parlor, for the Winter; and ladies from the country, or elsewhere, will find a warm room, when they come to town with their husbands or friends, and do not wish to wait in the stores, or to call on friends, while their gentlemen companions are attending to business matters, in which they can sit, and read, and pass away their time; free of charge.

Lunches Served at All Hours.

He also has an upper room, properly fitted up, in which dinner and supper can be privately furnished at all times, at short notice, and moderate prices.

P. S.—All meals served in the upper saloon will be at an extra charge.

Dec. 18, 1879.

T. W. ELIASON, JR.

BOTS AND SHOES,

A large assortment, embracing in part

LADIES' Cloth Top Buttoned BOOTS,
" Kid " " "
" Pebbled Goat " "
" Lasting Top " "
" Lasting Top Lace "
" Lace Morocco "
" Lace Goat "
" Lace B. Calf "
MISSES' Pebbled Goat Buttoned "
" Lasting Top " "
" Lasting Top Lace "
" Pebbled Goat Lace "
" Pebbled Grain Lace "
" B. Calf Lace "
CHILDREN'S Kid Top Buttoned "
" Lasting Top " "
" Grain " "
" B. Calf " "
INFANTS' Kid, Pebbled Goat, Goat, Morocco, Buttoned and Lace SHOES.

Men's HEAVY WINTER BOOTS
Of all Grades and Prices.

BOYS' HEAVY BOOTS,
Of Different Grades and Prices.

Youths' Heavy Boots,
Of Different Grades and Prices.

☞ Call and examine our stock before buying. Prices lower.

Oct. 23. T. W. ELIASON, JR.

THE ROCKWELL HOUSE.

The undersigned respectfully notifies his many patrons and the public generally that he has had this Restaurant thoroughly renovated and fitted up in style and arrangement to please the fancies and tastes of the most fastidious. He has improvised a Parlor in his Restaurant for the reception of guests of either sex that desire to regale their appetites with

ICE-CREAM,
FROZEN CUSTARD, WATER ICES, &c., &c

He is also prepared to serve all the Delicacies of the season in their season, at prices within the reach of the less fortunate pecuniarily.

TEMPERANCE BEVERAGES on Ice, and choice CIGARS and TOBACCO always on hand.

☞ Permanent and Transient Boarders accommodated on reasonable terms. Travelers sent to any part of the Peninsula. Horses fed nd properly cared for. Respectfully,

JOHN W. STARTT,
June 10—3m. Proprieto

1845 1880
WICKES & BROTHER,
GENERAL STORE,
High street above Cross street,
CHESTERTOWN, Md.

WICKES & BROTHER have now in stock a general and well assorted line of

Dry Goods and General Merchandise

to meet the wants of the season, and which is being constantly replenished with cash purchases made with care. They will at all times be offered to reliable and prompt paying buyers at most satisfactory prices.

Chestertown, January 1st, 1880.

DR. C. P. GILPIN
DENTIST,
HAVING LOCATED in CHESTERTOWN,
offers his
Professional Services
TO THE PUBLIC.
Sept. 18, 1879.—6m

SELLING OFF

AS I INTEND TO QUIT BUSINESS, I will sell my entire stock of Goods

At Cost,

consisting of

Canned Goods, Nuts Raisins Candies, Spices, Extracts, Pickles; Lamp Shades and Chimneys; Toys, Dolls, Combs and Brushes, Jewelry of all kinds.

IN PAPER WE AVE
Legal Cap, Bill Cap, Letter, Note, and Box Papers.

ANY ONE WANTING CHEAP GOODS, had better come soon.

V. BURGESS,
Jan. 15, 1880—tf. Opp. the Bank

C. M. LUCAS,
Watchmaker and Jeweler,
High Street, Chestertown, Md

GOLD AND SILVER WALTHAM WATCHES.

Solid Gold and Set Rings.

SOLID and ROLLED GOLD JEWELRY,
CONSISTING OF
BRACELETS, EAR RINGS, BREAST-PINS; CHAINS, NECKLACES, LOCKETS,

LARGE STOCK OF
SPECTACLES, EYE-GLASSES, And Clocks.

Watch and Clock REPAIRING A SPECIALTY.

☞ All work warranted for one year. ☜
April 1, 1880—y.

NEW SILVER MOON,
Parlor or Double Heater; Golden Sun, and the New Golden Sun —for sale by J. K. ALDRIDGE.

A Big Bonanza!

New Year Presents.

Rich, Rare, Beautiful and Cheap!

THE MOST ATTRACTIVE DISPLAY IN TOWN MAY BE SEEN AT

Stams' Drug Store.

Silver Plated Ware

of exquisite carving, and guaranteed guality.

BOHE IA WARE,
TOILET SETS,
VASES,
CARD RECEIVERS,
BOQUET HOLDERS, and
JEWELL BOXES.

BOOKS!

For the OLD and YOUNG,

Books of Poetry, Fiction, Ramance and Song.

Children's Books.

Chatterbox, Little Folks, Wide-Awake and hosts of others. Albums, Writing Desks. Gold Pens and Pencils.

BIBLES,

FAMILY BIBLES,

Prayer Books,
Hymn Books,
Sacred Songs,
and Gospel Hymns.

Choicest Perfumes

And COLOGNES
OF BOTH CONTINENTS.

Stationery

Fancy Boxes of the Most Beautiful designs.

Combs, Brushes, Mirror & Tooth Brushes, and Clothes Brushes.

An Examination of our Stock will convince you that we have not over estimated our goods.

C. F. STAM,
Dec. 18, 1879. Druggist.

W. Register's
MARBLE WORKS,
Chestertown, Md.

ALLOW ME to tender my sincere thanks for the past patronage of the public, and hope to receive their approval and patronage this present year. I am prepared to cut and finish every design in the marble business.

I have a very handsome assortment of my own finished

TOMBSTONES.
Some of the Latest Designs,
HANDSOMELY FINISHED,
COPIED FROM THE LATE PARIS EXHIBITION.

A large assortment for children, different patterns, some as low as $6.00, lettering included. Some fifty different patterns for grown persons, handsomely finished, some of them as low as $15.00, lettering included. Also, a fine line of different patterns, expressly for the

QUAKER BURYING GROUNDS,
very thick and heavy and handsomely finished of the best marble.

Marble Posts, marble Vases with Pedestal, Marble Coping, Tombstones and Monuments, of all sizes and styles.

Marble or Sandstone worked to order. I warrant all my work not to color or blister—time has no effect on it. I set up all of my work, thus relieving the purchaser of all trouble or risk.

Come one, come all, that are in want, and examine my work and learn my prices. I will be thankful. Don't send the money out of your own neighborhood.

Call and see me. I do not like to canvass for work, for I think it too sad a business to barter with relatives or friends.

My work can be seen in all the cemeteries of Kent and the adjoining counties.

March 11, 1880—8m. W. REGISTER.

TO THE LADIES

MRS. E. N. MELVIN,
Adjoining Louis K. Stam's,

HAS now in store a BEAUTIFUL LINE OF GOODS specially for the Ladies.

She invites the attention of all in want of

Fine Linen Handkerchiefs, Collars AND CUFFS,
to her newest and prettiest styles and low prices.

Childrens' Dresses and Underclothing
Ready-made and made to order.

HAMBURG EDGI GS A SPECIALTY.

BUTTERICK'S PATTERNS, the best in use, constantly on hand.

Pictures, Picture Frames, Oil Chromos, Mottoes,
in great variety and very beautiful.

Also, ZEPHYRS and CARD BOARD, and numerous other articles that you may see by calling.

All goods bought low and sold at small profits. Come and see.

MRS. E. N. MELVIN,
Jan. 29, 1880. Opposite the Bank.

ST. JOHN'S COLLEGE, Annapolis, Md.—REV. JNO. M. LEAVITT, D.D., Principal. The College will *Reopen Wednesday,* September 15, with a full corps of professors and tutors. A complete college course in six departments. For catalogues (ready by Aug. 1) address the Principal or the Secretary. PROF. W. H. HOPKINS,
July 29—2m Annapolis, Md.

LIME! LIME! LIME! LIME!

Shells! Shells! Shells! Shells
30,000 bushels of each for sale.

THE undersigned is prepared to furnish LIME and SHELLS to the citizens of Kent, Queen Anne's and Cecil counties; and will land the same on the Chester and Sassafras rivers, or any of their creeks where there is a depth of five feet of water, of the best quality and at the lowest prices.

WILLIAM PERKINS,
Rising Sun Saloon.
Chestertown, Md., Oct. 22, 1878—tf.

THE BEST 2 for 5 cent Cigars in town—a SPARK'S.

$5 Outfit sent free to those who wish to engage in the most pleasant and profitable business known. Everything new. Capital not required. We will furnish you everything. $10 a day and upwards is easily made without staying away from home over night. No risk whatever. Many new workers wanted at once. Many are making fortunes at the business. Ladies make as much as men, and young boys and girls make great pay. No one who is willing to work fails to make more money every day than can be made in a week at any ordinary employment. Those who engage at once will find a short road to fortune. Address H. HALLETT & Co., Portland, Maine. oc. 14

Ice Cream,
ICE CREAM! ICE CREAM!

Frozen ustard
And Water Ices!
Strawberries and Raspberries.

PRICES TO SUIT THE TIMES.

CHEAP!
CHEAPER!!
CHEAPEST!!!

THE subscriber is now selling his best Ice Cream for $1.25 per gallon; 75 cents per half-gallon; 40 cents per quarter gallon; 25 cents per one-eighth gallon; plates 10 cts. It is now pronounced to be the *very best* that was ever in this market—so declared by ladies and gentlemen from New York, Philadelphia and Baltimore. The Cream furnished by the undersigned to the Odd Fellows' anniversary, at the Court House, April 29th, was said, by the two hundred or three hundred ladies and gentlemen who partook of it, to have been the *best they ever ate;* which, of itself, is a good advertisement.

Picnics, Festivals and Excursions will be allowed a discount on all orders of and above five gallons

All orders must be accompanied by the cash.

The Ladies' Parlor will be open after next Monday.

Thanking the public for all favors conferred in the past, and hoping for a continuance of liberal patronage, I promise to do my best to please all.

Wm. Perkins,
Rising Sun Saloon.
Chestertown, May 22, 1879

"RISING SUN" SALOON,

ON BRIDGE ST. NEAR CROSS, CHESTERTOWN

IS fitted up for the accommodation of Ladies and Gentlemen with all the delicacie usually found in the the Saloons in the city.

In the Ladies' Saloon, Ladies will be served with Cake, Ice Cream, Oysters in all styles of cooking, Terrapins, Crab, Beef-Steaks, Fried Ham, all the delicecies of the season, at the shortest notice.

In the Gentlemen's Saloons, Gentlemen will in addition be served with choice cigars.

☞ Parties will be supplied with every thing needful for refreshment tables and Ice.

☞ Families supplied with Oysters, Ice Cream, Water Ices, Custard, &c., by the gallon upon reasonable terms.

ICE

in large or small quantities for sale, and delivered every morning to regular customers in Chestertown.

The long experience of the subscriber as a caterer, justifies him in asking a libreal patronage from the public.

WILLIAM PERKINS,
Pro prietor

The Cheapest Fence MADE,
AND THE MOST DURABLE.

PATENT FOUR-POINTED
Galvanized Steel Barb Wire
FOR FENCING.
J. K. ALDRIDGE

DIAMOND AND BRILLIANT
COAL OIL STOVES,
For sale by J. K. LDRIDGE.

FARM BELLS! FARM BELLS!
purchased before the advance of Iron, and for sale at old prices.
J. K. ALDRIDGE.

KING LAWN MOWER.
THE construction is very simple, and no liable to get out of order—is warranted. For sale by J. K. ALDRIDGE.

A LARGE ASSORTMENT
OF White Wash Brushes, Paint Brushes, Wood Water Kegs, Wire Flower Baskets, Animal Pokes, Churns, Shovels, Forks, Spades, Hoes, Rakes, Wire for Windows and Doors, Water Pots, Tinware of the best quality and cheap. A large assortment of Builders' Hardware; Tools, Cutlery, Grind Stones Mouse and
J. K. ALDRIDGE.

ROCK SAL —at J. K. A.

VOSHELL HOUSE.

THE UNDERSIGNED takes this method of tendering his heartfelt thanks to his old friends and the public generally for the liberal support and sympathy so generously extend to him under the recent adverse circumstances by which he has been surrounded, and takes great pleasure in informing them that the house, in a few days, will be in first-class condition, the repairs and improvements thereto being made under his own supervision.

THE STABLING,
which is commodious and in excellent condition, is now under his control, and those entrusting their horses and carriages to his care may rest assured that they will be faithfully attended to by trusty and experienced hostlers.

THE TABLE,
as heretofore, will always be found supplied with substantials and delicacies of the season, and will be under the experienced management of his wife, who will see that no pains are spared to make it, in every respect, first-class.

With the xed purpose of leaving nothing undone on my part which will conduce to the comfort of my guests, I respectfully solicit the patronage of the public.

JOHN C. VOSHELL.
Jan. 16, 1879.

NOTICE.

C. F. STAM has just received a large stock of the

NEW METHODIST HYMNALS,
very nicely bound, and which he is selling very cheap, from 50 cts. to $3.00—an examination of stock and prices is solicited. Call at the corner Drug Store. [Jan. 8, 1880

Barber Shop.

THE Barber Shop at the old stand, corner of High and Court streets, formerly conducted by Woolford & McCoy, is now conducted by

WOOLFORD & BOYER.

Prompt and polite attention shown to all customers. April, 1880.

WOOD! WOOD!!
Hickory, Oak and Pine.

THE subscriber has purchased 200 cords of the very best seasoned Oak that has been in this market for some time, and is selling it, delivered, at $4.50 per cord; sawed and split at low rates.

This Wood has all been culled over; is full length, clear of knots and small sticks.

KINDLING WOOD for sale low.

WILLIAM PERKINS,
Rising Sun, Saloon, Chestertown.
Sept. 4, 1879.

Smething New.

I have determined to establish, at my store, a

NEWS DEPOT,

where may be found all the leading periodicals of the day, viz: *Harper's Monthly, Scribner's Monthly, St. Nicholas, Atlantic Monthly, New York Nation, North American Review, Waverly Magazine, Baltimore Saturday Night, New York Weekly, New York Ledger, &c., &c.*

COLIN F. STAM,
Dec. 31, 1878. Druggist.

Covered Glass Bowls,
Setts, Individual Butter Plates, Butter Dishes, Bread Plates, Goblets, Mugs, and everything you need in the Glassware line, you can find at
Jy 15 SPARKS'S, opp. court house.

THE finest assortment of Glassware in town is at SPARKS'.

BONES! BONES!—Highest cash price paid for raw bones, at KENNARD & CO'S.

RAMBO LIME.

LAST year I purchased from Nathan Rambo the Blue Quarry upon the lands devised to him by his father, the elder Nathan Rambo. It was out of this Quarry that the Limestone came which gave this Lime its high reputation.

This, and this only, is the GENUINE RAMBO LIME.

I own ALL of the land on which this stone lies. This Quarry was discontinued only because a vein of earth cut off the face. I have cut through this and re-opened these Quarries upon the original stone which old Nathan Rambo quarried as long as he could find it.

WE CHALLENGE ALL TESTS.

R. McCOY & CO.

Robert McCoy bought of me my Blue Quarry—I have seen it since he re-opened it, and am satisfied that he works on the blue stone worked by my father in his lifetime.

NATHAN RAMBO.

This Lime will be shipped by railroad or water to all stations and landings in Maryland and Delaware. For Prices and Terms apply to

B. F. FLEMING, Chestertown.
Office Under Voshell House.
April 1, 1880—1y

B. F. FLEMING,
DEALER IN
GRAIN, LIME, COAL, WOOD, PEACH CRATES AND BASKETS.
Schuylkill Lime a Specialty.

Mr. B. F. Fleming: I used Mogee's Schuylkill Lime on corn last spring. It slacked more to the bushel, acted quicker, and gave me the best satisfaction of any Lime I have ever used.

GEORGE H. SNITCHER.

Mr. B. F. Fleming: We have used Mogee's Lime for three successive seasons. It slacks more, contains less core, acts quicker, and we believe it is the best Lime in the market.

JOS. S. FOWLER, Round Top.

REFERENCES:

James A. Pearce, Esq., Chestertown; Robert Nicholson, Hanesville; Robert G. Nicholson, Hanesville; Hyland P. Smith, Smithville; Stephen Lecates, William Vannort, Jesse Morris, Chestertown; William T Nicholson, Worton; James L. Beck, Walter Beck.

This Lime will be deliverad by cars or vessel to all Stations and Landings on the Peninsula.

TERMS VERY MODERATE.

Don't fail to come and see me before purchasing.

Orders by mail promptly executed.

B. F. FLEMING,
Office under Voshell House,
April 1, 1880—y Chestertown.

EMORY'S
Bone and Potash.

THIS article, which has been successfully tested with other high-grade Fertilizers, is offered to farmers at a price which will justify its use.

FOR SALE BY
W. S. WALKER, Chestertown;
G. W. C. SHUSTER, Buck Neck;
THOMAS C. MASLIN, Gray's Inn.
August 5, 1880—2m.

WANTED
TO PURCHASE
50,000 *Bushels*
OF
PRIME AMBER WHEAT,

delivered at the warehouse in Chestertown or at any landing on Chester River, for which the Highest Market Price will be paid.

FREIGHTING.

THE undersigned has made special arrangements for receiving and caring for goods in Baltimore. Receiving every Wednesday and Thursday at the foot of Commerce street. An agent will attend when the boats are away.

FREIGHT on all Grains 4 cents per bushel by weight.

GOODS, &c., PURCHASED at WHOLESALE PRICES when the cash is advanced. *Not responsible for orders when the money does not accompany them.*

Contractors, and others, buying in Baltimore, would save money to consult us.

JAMES H. THOMPSON,
Feb. 26, 1880—3m. Chestertown

WANTED
TO BUY OR FREIGHT
50,000
OR MORE BUSHELS OF CORN.

WE are daily in communication with the Baltimore market, and are before the farmers competing with any and all buyers for the

PURCHASE OF GRAIN,

offering the highest market price—less charges or handling—and paying for same when delivred at our granary or on board vessel.

We are still Soliciting Freights of GRAIN AND GENERAL MERCHANDISE.

Charges moderate—prompt and personal attention given to any business entrusted to our care.

Mr. Wm. H. Palmer is still at the wharf where he or I can always be found to attend to any business in our line.

Give us a trial. J. E. TAYLOR.
Feb. 27, 1879—tf

A CARD.

MISS R. W. WATKINS respectfully informs her friends and the public generally, that she is prepared to give Music Lessons on the PIANO or ORGAN, and flatters herself that she will be able to give satisfaction to those who may favor her with their patronage. Pupils instructed at her residence, or, if desired, at their homes. Terms moderate.

BALTIMORE, Oct. 21, 1879.

It gives me great pleasure to recommend Miss ROBINA WATKINS to my former pupils as Teacher of Music. I consider her highly qualified to give instruction on Piano and Organ, and am confident that she will give satisfaction to those who may employ her.

MRS. C. LAKE.
Nov. 13, 1879—tf.

R. K. Pippin,
CARPENTER AND BUILDER,
Chestertown, Md.

IS prepared to rect BUILDINGS of every description at short notice, and on the most reasonable terms.

He employs good mechanics, and his work is done in the most substantial and satisfactory manner.

Persons contemplating building are respectfully invited to get his estimates before contracting with others.

May 27, 1880. R K. PIPPIN.

7000 BUSHELS
Best Oyster Shell lime,
Of the Steamboat Wharf at Chestertown,

PUT up in 500 and 1000 bushels piles. for sale, by the quantity, or in small lots for building purposes. Now is the time farmers to buy, as they have more time to haul it than in the spring. *WILLIAM PERKINS.*
Dec. 3, 1875—tf.

POCKET BOOKS, Rubber Bands, Lead Pencils, Gum Rattles, Pens and Ink, very heap—at STAM'S DRUG STORE