...OR AND WISDOM.

...editor tells what he would do if he was a jackass. A rival journalist remarks that what people desire to know is: What he would do if he wasn't one.—*Anon.*

'Ain't that a lovely critter, John?' said Jerusha, as they stopped opposite the leopard's cage. 'Wa'al, yes,' said John; 'but he's dreffully freckled. Ain't he?'—*Anon.*

'United at last!' cried the Chicago bride and groom, after a long courtship. 'Untied at last!' cried the Chicago bride and groom after a short matrimony

A Southern society note: Two of the most prominent aristocratic families, having lately had a falling out about some trivial matter, met yesterday and settled the affair to the satisfaction of all concerned. The town is thrown into the deepest mourning for the sixteenth time this month.—*Puck.*

The influence of a free press is mighty, particularly in Cincinnati. There the impatient lover no longer expresses his feelings in the flowery verbiage of the poet, but makes his point with the precision and directness of a rifle shot: 'Adored Maria, let's consolidate.'—*Brooklyn Eagle.*

On the eve of the election of Clement XIV, to the Papacy he was waited upon by four Cardinals, who urgently insisted that it was absolutely necessary that he should be elected Pope. 'Brethren,' was his answer, 'if this is a joke there are too many of you, but if it is in earnest there are not enough of you!'

'Well, William, what's become of Robert?' 'What, 'aven't you 'eard, sir?' 'No! Not defunct, I hope?' 'That's just exactly what he 'as done, sir, and walked off with hevery thing he could lay his 'ands on!'—*London Punch.*

Woman's love: 'Do you believe that a woman, nowadays, would die for the object of her love?' asked a bachelor friend. 'I don't know whether she'd die or not,' answered the Benedict, 'out I've known her to go wild when the trimming didn't suit her.'—*Brooklyn Eagle.*

No more the wildwood cheers our eyes
With eglantine and aster.
No more the kine do kick the flies
That tease them in the pastur'.
No more are rural maids employed
In mashes with the "utter,"
But well they fill the aching void
With buckwheat cakes and butter.
—*Anon.*

There are unmistakable signs in the sky of fashion that a boom in red hair is gathering for a descent upon us—not the sort of red hair which is orange-hued, and too utterly Milesian, but that other and softer kind, suggestive of very ripe corn "and the crimson tiage which makes the waving harvest field so beautiful."—*Globe Democrat.*

A Kansas man upon being roused from his bed at 6 a. m. to split some kindlings, indulged in heathen language and wished something would come along and convert everything combustible into kindling wood. Next day a cyclone came howling along and knocked his house into kindlings, and yet he was not satisfied. It is impossible to please some men.—*Anon.*

In a Chicago school recently the children were asked to give a sentence with the word 'capillary.' A little girl wrote:
'I sailed across the ocean in a capillary.'
When asked what she meant by that she turned to Webster's Dictionary and triumphantly pointed out this definition:
'Capillary, a fine vessel.'
Further investigation showed that more than twenty scholars had made the same blunder.—*Detroit Free Press.*

A citizen of Austin who has been traveling in Europe for the past year returned not long since and he is surprised at the changes that have taken place during his absence. In talking with a friend about the changes the returned traveler asked:
'Is Miss Esmeralda Chase still engaged to young Conklin?'
'No, the engagement is broken off.'
'You don't say so? How did that happen?'
'Well, you see, they got married six months ago. That broke off the engagement.'—*Texas Siftings.*

Young Goldy sat by himself in the corner, meditatively twirling his moustache, not noticing anybody and noticed by none. He was finally spied out by Brown, who approached and said:
'You don't seem to be enjoying yourself, Goldy, my boy.'
'Oh, yes, I am,' replied Goldy in a languid manner; 'enjoying myself hugely, old fellow; but kill me if I am enjoying any of these people, you know.'—*Boston Transcript.*

'I don't believe you have the water of the right temperature. You must get a thermometer,' said an Austin mother to the new colored nurse.
'What am dat?'
'It is an instrument by which you can tell if the water is too hot or too cold.'
'I kin tell dat ar without any instrument. Ef de chile turns blue den de water am too cold, and ef hit turns red, den I knows dat de water am too hot.'—*Siftings.*

They had only been married a short time. The other day she slung her arm around him and warbled, in a low, tremulous voice:
'Do you realize, Adolphus, that, now we are married, we are only one?'
'No,' replied the brute. 'I can't realize it. I have just paid a $75 millinery bill and a lot more of your bills, with several outside precincts to hear from; so I am beginning to realize that, as far as expense goes, instead of being one, we are about half a dozen.'—*Anon.*

"BUCHUPAIBA."—Quick, complete cure, all annoying Kidney, Bladder and Urinary Diseases. $1. Druggists.

'I say, father,' observed an irreverent passenger on a ferryboat to a good priest whose mule was displaying signs of uneasiness as the bark pushed off, "your mule seems rather uneasy.'
'My son,' said the good priest, with mild reproof, 'some of these days when you find yourself with only a thin plank between yourself and eternity, a halter round your neck and a priest patting you on the shoulder, you'll be a great sight uneasier 'n this ere mule!'—*Anon.*

SKINNY MEN.—"Wells' Health Renewer" restores health and vigor, cures dyspepsia, Impotence, Sexual Debility. $1.

The late Admiral Bailey, who was 'dined at the Astor House after the capture of New Orleans, "explained" that battle as follows:
'Mr. President and gentlemen—hem—thank ye.' And then after a long pause. 'Well, I suppose you want to hear about that New Orleans affair?'
'Yes! yes!' echoed through the hall.
'Well, d'ye see, this was the way of it,' resumed the orator, hitching up his trousers, 'We were laying down the river below the forts, and Farragut he—he signaled us to go in and take 'em. Being as we were already hove short, it didn't take much time to get under way, so that wasn't so much of a job as you seem to think; and then the engineers they run the ships, so all we had to do was to blaze away when we got up to the forts, and take 'em, according to orders. That's just all about it.'
And the concise narrator, feeling that he had accomplished everything demanded of him, sat down in the midst of thunders of applause.—*Boston Globe.*

"ROUGH ON RATS."—Clears out rats, mice, roaches, flies, ants, bed-bugs, skunks, chipmunks, gophers. 15c. Druggists.

CAPER TRIUMPHANS.

The goat stood by the bill board,
And he tore a yard or so
From the gaily colored bills which were
To advertise the show,
And as he chewed reflective,
With quiet soulful joy,
Another personage appeared,
An unsuspecting boy.

He did not see the animal,
Which, rampant doth appear,
With forefeet on the oaken keg
Which holds the springtide beer.
But he gazed upon the posters
And his young heart filled with glee,
For his means would gain him entrance
To the upper gallerie.

The capricorn, however,
Saw the boy and straightway he
Left his meal and hied him thitherward
With great velocicty;
The boy went through the bill board
But the goat, unmoved by that,
With placid mien stood still and ate,
The boy's abandoned hat.

THE LIME KILN.

Brother Gardner on Foolish Arguments—The Janitor's Danger.

'Am Brudder Stepoff Johnson in de hall dis eavnin'?' asked the President, as he arose and looked up and down the aisles.

'Yes, sah.'

'Den he will please step to de front.'

Brother Johnson appeared to labor under the impression that a medal was about to be presented him for having the longest heels of any colored man in America, and his face wore a broad grin as he stood at the desk.

'Stepoff Johnson!' said Brother Gardner in his most solemn tones, 'I was in de back room of a grocery on Beaubien street de odder night to bargain for ten bushels o' 'taters, and I heard your voice as you cum in to order 50 pounds of buckwheat flour, an' to remark dat your ole woman was raving crazy wid de toofache.'

'Yes, sah, dat was me.'

'De ole man Climax soon drapped in and it wasn't five minits before you had a hot dispute about de aige of de earth.'

'He doan't know nuffin, sah.'

'You called him a fool.'

'And he called me a liar.'

'You said he was a bigot.'

'An' he said I was a humbug.'

'I heard it all, Brudder Johnson, and now I want to talk to you a little. In de fust place, what do you know about de aige of de world?'

'I—I—well, sah, what does de ole man Climax know about?'

'Dat's it—what do either of you know about it? Nuffin'—nuffin' 'tall. Dat's whar de trubble cums in. Two men will dispute harder ober what they doan' know dan ober solemn facks. De worst enemy I eber had was a man who got mad at me because I wouldn't believe in ghosts. What we doan' know we often try to make up for in argyment. What we lack in argyment we try to make up for in blab. It am easier to call a man a fool dan to produce facks and figures to convince him dat he am in de wrong. It am safer to call an old man a liar dan to wink at a young man's wife. Let me say to you:

'What you believe in wid all yer heart may, arter all, be wrong.

'De man who draps argyment fur epethet has no case.

'It am only de fairest-minded men who admit deir ignorance of what they doan' know.

Abuse may silence a man, but it won't convince him.

'It am only de bigot who prides himself on his cast-iron opinyuns.

'It am de fool who believes assershuns am true bekase he asserts 'em.

'Now, Brudder Johnson, you drap back to yer bench and sot down and stay sot, and de next time you d'ar somebody boldly announce dat dis world am fifty million y'ars old, you pick up your buckwheat flour and walk home wid de reflecksh dat it wouldn't establish de facks in de case if you and him war to gouge and bite and kick and claw till deir wasn't a rod of sidewalk left in Gardnerville.'

Sir Isaac Walpole got all ready to pass the bean-box, and then waited long enough to observe that he had plenty aged with the President. On one occasion he himself had struck a man for contending that Adam was lame in the left leg and that Eve wore eyeglasses, and that the only fact established was the fact that he was fined $15 and costs and had to wear cotton stockings and a straw hat all winter as a consequence. He then proceeded on his pilgrimage and declared the following candidates elected:

Whipcorp Davis, Topsail Tyler, Colonel Scott, Judge Pipin, Elder Snaffles, Warsaw Kenton, Thirty-six Brown, J. Placque Jinkins and Elder Skinner's Son.

The janitor reported that he had been shot at while looking up and down the alley for fuel, and recommended the purchase of a cord of wood. Objections were heard from all parts of the hall, and the President arose and said:

'De queshun seems to be whether it am cheapfur dis club to buy wood or have it's janitor shot at. We will make it de subject of debate at some future meetin' and will now adjourn to our varus homes.'—*Detroit Free Press.*

Horrors of the Inquisition.

The "inquisition" of olden time inflicted horrible torments on its victims, such as stretching them in all kinds of unreasonable shapes and breaking their bones. But these torments were not much worse than those which are experienced by people who now suffer from muscular rheumatism. Mr. L. O. Morgan, of Syracuse, was a martyr to muscular rheumatism, but Perry Davis's Pain Killer made him well. Mention this to your friend who is tortured with rheumatism.

PLANTATION PHILOSOPHY.

What is on de outside of a man is de straw, but what is on de inside is de grain.

It's ebbery nigger's duty ter be baptized. Even ef he ain't got de faith, de water'll do him good.

Doan jedge by de actions. A possum is a mighty big hypocrit but he's powerful good meat.

Dar can be such a thing as too much economy. It's de little dose of camomel dat salivates a man.

My idea ob de better worl is whar dar is a election going on all de time, case den de white folks is allers perlight.

It may be possible for a man what doan like music ter git ter heben, but dinged ef I can see what business he'll hab up dar.

Tears sometimes caused from a hardenin' ob de heart as well as a softenin'. I'se cried like a chile when I'se been real mad.

***"Better bear present evils than fly to those unknown." Better still, use Kidney-Wort and make your present evils fly to parts unknown. If you find yourself getting bilious, head heavy, mouth foul, eyes yellow, kidneys disordered, symptoms of piles tormenting you, take at once a few doses of Kidney-Wort. Use it as an advance guard—either in dry or liquid form—it is efficient.

THAT new Canadian weather prophet who has notified President Arthur that a terrific storm will play sad havoc with our vessels next March, need not feel alarmed for the safety of our navy. The President, having received timely warning, has instructed the Secretary of the Navy to employ a few horses and have our war vessels hauled up into a field and have a shed built over them. This precaution may entail an expense of eight or nine hundred dollars, but the American navy must and shall be preserved.—*Norristown Herald.*

FOR THE YOUNG FOLKS.

THE TRAITOR'S GUIDE:

An Adventure in South Africa.

BY DAVID KER.

Evening in the heart of Southern Africa. In the background, a maze of dark thickets, now all aflame with the splendor of the tropical sunset. In the foreground, a small clearing, around which the huge trunks of four or five mighty 'dragon-trees' stood out against the red glow like pillars of black marble.

Under one of the trees appeared the white tilt of a large wagon, with a team of fourteen oxen—none too many for it in a country where the 'roads' were mere dry ditches, full of holes a yard deep

Under another lay the carcass of an elephant, over which twenty or thirty gaunt, black, long-armed figures, much more like monkeys than men, were swarming like flies, hacking off huge junks of the flesh with their long knives and devouring it without the unnecessary delay of cooking.

From the opposite side of a huge fire, two men watched this primitive meal with a look of quiet amusement. Both were dusty and ragged to the last degree, bearded like mountain-goats, burned almost as black as their savage followers, and in everything startlingly unlike the jaunty dragoon captain and trim young lieutenant who had landed at the Cape barely a twelve-month before.

'These good fellows ought to be obliged to us,' said Lieutenant Vane; "For I'll be bound they dont get such a dinner every day. They'll miss us, I should think, when we go back to the colony next month. By-the-by, I've never tasted elephant yet; I'll just go and try a bit myself.'

"Better leave it alone and stick to this juicy little 'springbok' (antelope), 'rejoined Captain Harding, between two huge mouthfuls. 'As for elephant, if you want to know what *it's* like just multiply the toughest steak you ever tasted by five hundred, and subtract the gravy.'

Vane, however, was not to be dissuaded from whittling off a slice of the trunk, which he proceeded to toast at the fire, unheeding the circle of grinning faces behind him. But he had no sooner tasted the dainty than he flung it away with a loud 'Ugh!' of disgust, declaring that one might as well try to eat a piece of the Atlantic cable.

'Well, it doesn't matter,' said he. 'When these fellows bring us to their own hunting-ground (and I suppose we can't be far off it now) we'll have something better to eat than that Gutta-percha, or I'm much mistaken.'

The captain looked at him for a moment in silence.

'Well, my boy,' said he, at length, 'I don't want to disturb you, but perhaps it's as well you should know that our guides are not going to lead us right.'

'What makes you think that?' asked Vane, looking startled.

'I don't think it—I'm quite sure. You see, I know exactly where we are now, from having been here before, and I know that the Bamangwato country, where these fellows propose to take us, lies exactly north-northeast; whereas, the head man of the gang, when I asked him just now which way we should march tomorrow, pointed due east, and so did all the others. Now, that means just one of two things; either they want to draw us away from their own country, that we mayn't kill too much of their game, or else they're trying to lead us into a trap for the sake of whatever plunder they can get out of us.'

'Well, considering that *that* would mean certain death to us both, you seem to take it pretty coolly, upon my word!' growled the lieutenant.

'It's the best way,' said Harding, quietly. 'Now, the first thing is to see whether they really *do* take the wrong direction to-morrow. Perhaps they may change their minds just at the last; but if not, I promise you that you shall see them get a lesson that they won't easily forget.'

Vane's curiosity was aroused, and he felt quite pleased when he learned next morning that the guides were heading due east, thereby fairly earning the 'lesson' which had been promised them by his companion.

He had not long to wait. Scarcely had they halted for their mid-day rest, when the head Bamangwato, a cunning old fellow, with a mop of gray hair very much like a deck-swab, came up and said:

'White chief, the way is plain before us. This night we halt on the bank of the Kalassi, and three days hence we shall reach the Bamangwato hunting-grounds.'

Harding shot a piercing glance at him and then answered, slowly and solemnly:

'Have the sons of the Bamangwatos forgotten the way to their own hunting-grounds? This path will *never* lead us thither.'

The old chief started as if he had been stung, and his voice faltered perceptibly as he asked:

'The white chief's wisdom is great; but does he know the forest better than it's own children?'

'Better than even the lions that range it,' replied Harding firmly. 'Call up your people and you shall see.'

The savage tremblingly obeyed, while Lieutenant Vane, immeasurably delighted at the turn which matters were taking, drew near to enjoy the sport.

'Now,' cried Harding to the dismayed Bamangwatos, 'let one of you show me which way your hunting-grounds lie.'

A tall warrior stepped forward and planted a spear in the earth, with its point turned eastward, while the rest made signs of assent.

'You lie!' shouted the captain, in a voice of thunder. '*This* is the true direction!'

And plucking up the spear, he turned its point toward the right quarter, while the whole train stood motionless from astonishment and dismay.

'Do you think *you* can match the white man's wisdom?' said he, sternly. 'Behold this talisman,' and he pulled out a pocket-compass. 'I bid the needle point to the north, and it obeys me. Try if *you* can make it point anywhere else.'

The old chief shook it, tapped it turned it in every direction, but all in vain, and his terror at every fresh failure reflected itself in such hideous grimaces on the visages of the whole band that Vane was almost choked with suppressed laughter.

'Enough!' said Harding, majestically. 'For this once I forgive you, but dare to deceive me again, and your punishment shall be sure.'

But from that day forth, Captain Harding had no more trouble with the Bamangwatos.

JOKES BY THE JUVENILES.

A little fellow in a primary school was asked by his teacher to spell the word knife. After he had correctly done so, he added, 'But what's the K for?'

'What can I do for you to induce you to go to bed now?' asked a mamma of her five-year-old boy. 'You can let me sit up a little longer,' was the youngster's response.

We were eating our supper, and Mrs. Dodge was cooking beefsteak. I asked my little girl how she would have her beefsteak cooked. She replied, 'I will have it tender and true.'

A little lass, whose birthdays do not number more than three, recently went to a church in which the choir occupies a gallery with a clock on the front. 'What did you see at church?' asked auntie, when she came home. 'I saw some folks sing on a clock shelf.'

A short time ago, at a school in the north of England, during a lesson on the animal kingdom, the teacher put the following question: 'Can any boy name to me an animal of the order of edentata; that is, a front-tooth toothless animal?' A boy, whose face beamed with pleasure at the prospect of a good mark, replied, 'I can.' 'Well, what is the animal?' 'My grandmother!' replied the boy, in great glee.

STRONG FACTS!

A great many people are asking what particular troubles BROWN'S IRON BITTERS is good for.

It will cure Heart Disease, Paralysis, Dropsy, Kidney Disease, Consumption, Dyspepsia, Rheumatism, Neuralgia, and all similar diseases.

Its wonderful curative power is simply because it purifies and enriches the blood, thus beginning at the foundation, and by building up the system, drives out all disease.

A Lady Cured of Rheumatism.

Baltimore, Md., May 7, 1881.
My health was much shattered by Rheumatism when I commenced taking Brown's Iron Bitters, and I scarcely had strength enough to attend to my daily household duties. I am now using the third bottle and I am regaining strength daily, and I cheerfully recommend it to all.
I cannot say too much in praise of it. MRS. MARY E. BURKHEAD, 173 Preston st.

Kidney Disease Cured.

Christiansburg, Va., 1881.
Suffering from kidney disease, from which I could get no relief, I tried Brown's Iron Bitters, which cured me completely. A child of mine, recovering from scarlet fever, had no appetite and did not seem to be able to eat at all. I gave him Iron Bitters with the happiest results.
J. KYLE MONTAGUE.

Heart Disease.

Vine St., Harrisburg, Pa. Dec. 2, 1881.
After trying different physicians and many remedies for palpitation of the heart without receiving any benefit, I was advised to try Brown's Iron Bitters. I have used two bottles and never found anything that gave me so much relief.
MRS. JENNIE HESS.

For the peculiar troubles to which ladies are subject, BROWN'S IRON BITTERS is invaluable. Try it.

Be sure and get the Genuine.

PARKER'S HAIR BALSAM.

This elegant dressing is preferred by those who have used it, to any similar article, on account of its superior cleanliness and purity. It contains materials only that are beneficial to the scalp and hair and always

Restores the Youthful Color to Grey or Faded Hair

Parker's Hair Balsam is finely perfumed and is warranted to prevent falling of the hair and to remove dandruff and itching. Hiscox & Co., N.Y. 50c. and $1 sizes, at dealers in drugs and medicines.

PARKER'S GINGER TONIC

A Superlative Health and Strength Restorer.

If you are a mechanic or farmer, worn out with overwork, or a mother run down by family or household duties try PARKER'S GINGER TONIC.

If you are a lawyer, minister or business man exhausted by mental strain or anxious cares, do not take intoxicating stimulants, but use Parker's Ginger Tonic

If you have Consumption, Dyspepsia, Rheumatism, Kidney Complaints, or any disorder of the lungs, stomach, bowels, blood or nerves, PARKER'S GINGER TONIC will cure you. It is the Greatest Blood Purifier

And the Best and Surest Cough Cure Ever Used.

If you are wasting away from age, dissipation or any disease or weakness and require a stimulant take GINGER TONIC at once; it will invigorate and build you up from the first dose but will never intoxicate. It has saved hundreds of lives; it may save yours.

CAUTION!—Refuse all substitutes. Parker's Ginger Tonic is composed of the best remedial agents in the world, and is entirely different from preparations of ginger alone. Send for circular to Hiscox & Co., N. Y. 50c. & $1 sizes, at dealers in drugs.

GREAT SAVING BUYING DOLLAR SIZE.

FLORESTON

Its rich and lasting fragrance has made this delightful perfume exceedingly popular. There is nothing like it. Insist upon having FLORESTON COLOGNE and look for signature of

Hiscox & Co.

on every bottle. Any druggist or dealer in perfumery can supply you. 25 and 50 cent sizes.
LARGE SAVING BUYING 75c. SIZE.

COLOGNE.

TUTT'S EXPECTORANT

Is composed of Herbal and Mucilaginous products, which permeate the substance of the Lungs, expectorates the acrid matter that collects in the Bronchial Tubes, and forms a soothing coating, which relieves the irritation that causes the cough. It cleanses the lungs of all impurities, strengthens them when enfeebled by disease, invigorates the circulation of the blood, and braces the nervous system. Slight colds often end in consumption. It is dangerous to neglect them. Apply the remedy promptly. A test of twenty years warrants the assertion that no remedy has ever been found that is as prompt in its effects as TUTT'S EXPECTORANT. A single dose raises the phlegm, subdues inflammation, and its use speedily cures the most obstinate cough. A pleasant cordial, children take it readily. For Croup it is invaluable and should be in every family.
In 25c. and $1 Bottles.

TUTT'S PILLS

ACT DIRECTLY ON THE LIVER.

Cures Chills and Fever, Dyspepsia, Sick Headache, Bilious Colic, Constipation, Rheumatism, Piles, Palpitation of the Heart, Dizziness, Torpid Liver, and Female Irregularities. If you do not "feel very well," a single pill stimulates the stomach, restores the appetite, imparts vigor to the system.

A NOTED DIVINE SAYS:

DR. TUTT:—*Dear Sirs* For ten years I have been a martyr to Dyspepsia, Constipation and Piles. Last spring your pills were recommended to me; I used them (but with little faith). I am now a well man, have good appetite, digestion perfect, regular stools, piles gone, and I have gained forty pounds solid flesh. They are worth their weight in gold.
REV. R. L. SIMPSON, Louisville, Ky.

Office, 35 Murray St., New York.
DR. TUTT'S MANUAL of Useful Receipts FREE on application.

Wintry Blasts

WINTRY BLASTS BRING
COUGHS
COLDS
CONSUMPTION
BRONCHITIS
RHEUMATISM
NEURALGIA

Perry Davis's Pain Killer

CURES
COUGHS
COLDS
CONSUMPTION
BRONCHITIS
RHEUMATISM
NEURALGIA

Provide against the evil effects of Wintry Blasts by procuring PERRY DAVIS'S PAIN KILLER.

EVERY GOOD DRUGGIST KEEPS IT.

KIDNEY-WORT

THE GREAT CURE FOR RHEUMATISM

As it is for all the painful diseases of the KIDNEYS, LIVER AND BOWELS.

It cleanses the system of the acrid poison that causes the dreadful suffering which only the victims of Rheumatism can realize.

THOUSANDS OF CASES

of the worst forms of this terrible disease have been quickly relieved, and in short time

PERFECTLY CURED.

PRICE, $1. LIQUID OR DRY, SOLD BY DRUGGISTS. Dry can be sent by mail.
WELLS, RICHARDSON & Co., Burlington Vt.

Acts at the Same Time on Liver, Kidneys and Bowels.

KIDNEY-WORT

WHOLESALE. RETAIL.

FRANK D. WATKINS & CO.,

MANUFACTURERS OF AND DEALERS IN

Building Materials,

Doors, Window Sashes Blinds,

Window and Door Frames,
Brackets, Mouldings, Hand Rails, &c.
51 W. PRATT STREET,
COR. PATTERSON ST. **BALTIMORE**

THE FIRE

Will Not Interfere With Our Business.

OUR OFFCE IS NOT DAMAGED,

Only a Portion of Our Yard No. 1 Being Destroyed

WE WILL BE PLEASED TO

Fill All Orders Promptly

Having a Good Stock in Our Other Yards.

GEO. F. SLOAN & BRO.

Lumber Dealers,

March 2?, 1882. NO. 132 LIGHT STREET WHARF.

SAM'L. BURNS & CO.

LUMBER

SASH, DOORS, BLINDS &c.

104 LIGHT ST. WHARF, BALTIMORE.

MOGEES' SCHUYLKILL AND PLYMOUTH ROCK QUICK AND SLAKED LIME.

MANUFACTURED AT NORRISTOWN, PA.,
EXPRESSLY FOR AND FOR SALE BY

B. F. FLEMING, Chestertown, Kent Co. Md

—:o:—

THIS LIME has been used largely by the farmers in Delaware and Maryland, and has given the quickest and best results of any Lime on the market. It has frequently increased the crop the first year enough to pay for itself. We can deliver at short notice, either by Railroad or water, and on very accommodating terms. We defy competition.

REFERENCES:

Isaac Parsons	James Beck of Geo.	Wm. W. Stephens,	Robert Nicholson.
Stephen Lecates,	Geo. R. Reed,	Hyland P. Smith,	Stewart Matthews,
H. W. Vickers,	Richard Hynson,	Major T. B. Hynson,	C. T. Westcott,
Col. G W. Spencer,	John G. Diers,	W. J Vannort,	W. H. Stewart,
Wm. Morris,	John F. Dodson,	D. E. Jewell,	J. W. Greenwood,
G. W. Jones,	J. W. Jones,	C. H. J. Sparks,	Col. R. C. Johnson,
T. Romie Stoung,	John Brice,	W. Tilden Brice,	James L. Beck,
R. Bennett Willson,	Wm. Stevens,	A. Lexander,	C. C. Wood
George Beck,	Joseph Rasin,	W. N. E. Wickes,	Jackson Wickes,
C. A. Leary,	John A. Groves,	J. Frank Baker,	Geo. H. Snitcher,
J. W. Potts,	Robt. T. Stevens,	Burris Subers,	Rev. E.B. Newnam,
Thos. R. Green,	Amos W. Lynch,	J- B. Ford.	Maj. B. T. Biggs,

and many others too numerous to mention.

—:O:—

ALSO, FOR SALE, THE

CELEBRATED KENNEDY LIME,

Which was sold by the late Jacob Highley, and which was prefered by a good many farmers.—The same on very accommodating terms.

B. F. FLEMING,

March 16, 1882. Wholesale Dealer in Schuylkill, Quick and Slaked LIME. Chestertown, Kent Co., Md.

DR. HARTER'S IRON TONIC.

PURIFIES THE BLOOD

A combination of Protoxide of Iron, Peruvian Bark and Phosphorus in a palatable form. For Debility, Loss of Appetite, Prostration of Vital Powers it is indispensable.

REV. A. I. HOBBS Writes:—"After a thorough trial of the IRON TONIC, I take pleasure in stating that I have been greatly benefited by its use. Ministers and Public Speakers will find it of the greatest value where a Tonic is necessary. I recommend it as a reliable remedial agent, possessing undoubted nutritive and restorative properties. *Louisville, Ky., Oct. 2, 1882.*"

REV. J. L. TOWNER, Industry, Ill., says:—"I consider it a most excellent remedy for the debilitated vital forces."

PREPARED BY THE DR. HARTER MEDICINE CO., 1213 N. MAIN ST., ST. LOUIS.

LANDRETHS' PEDIGREE SEEDS

ESTABLISHED NINETY-EIGHT YEARS

SEEDS For the MERCHANT on our New Plan
SEEDS For the MARKET GARDENER
SEEDS For the PRIVATE FAMILY
SEEDS Grown by ourselves on our own Farms

Handsome Illustrated Catalogue and Rural Register FREE TO ALL.
MERCHANTS, SEND US YOUR BUSINESS CARDS FOR TRADE LIST.

DAVID LANDRETH & SONS, SEED GROWERS, PHILADELPHIA

SEEDS ESPECIALLY FOR THE SOUTH!

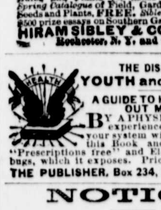

Improved COTTON, GRAIN, GRASSES, & VEGETABLES. We are the largest farmers, seed growers and seed dealers in the world, hence have greatest facilities for BEST SEEDS. *Grain and Farm Seeds Manual*—history, descriptions, culture of best Grains, Grasses, Potatoes, 10 cts. *Catalogue of Flowering Bulbs and Plants* for house or garden, FREE. *Spring Catalogue of Field, Garden, Flower and Tree Seeds and Plants*, FREE. *Sibley's Farmers' Almanac*, 1000 prize essays on Southern Gardening, 10 cents.
HIRAM SIBLEY & CO., Seedsmen, Rochester, N. Y., and Chicago, Ill.

THE DISEASES OF YOUTH and MANHOOD

A GUIDE TO HEALTH WITHOUT MEDICINE.

By a PHYSICIAN of 25 year's experience. Don't poison your system with Drugs, but get this Book and avoid Quacks. "Prescriptions free" and Electric Belt Humbugs, which it exposes. Price 25cts. Address THE PUBLISHER, Box 234, Milwaukee, Wis.

NOTICE.

C. F. STAM has just received a large stock of the

NEW METHODIST HYMNALS,

very nicely bound, and which he is selling very cheap, from 50 cts. to $3.00—an examination of stock and prices is solicited. Call at the corner Drutog re [Jan. 8, 1880

ACCORDEONS, Mouth Harps and Doll Babies—at HUDGINS' BARERY.

THE Plain English Co. IS HERE EXPRESSED! OUR FREE CIRCULAR TELLS THE REST

TRADE MARK

KANSAS, June 26th, 1882.
HARRIS REMEDY CO.—Gents—I used the Pastilles as directed and they completely cured me. In about one week from the time I commenced using them I began to sleep well and I continued to use all the box with constant improvement and since that time (Oct. 1881) I have felt like a new man. I truly hope that many of the sufferers will find out that you have a specific for nervous weakness and be cured by the same.
Respectfully Yours, ——
P. S.—You will not publish my name but persons visiting you may be referred to me and I will answer them.

To every young, middle age or old man troubled with nervous or physical debility or impotence sealed circular is sent free. Send full address on postal card to HARRIS REMEDY CO. St. Louis, Mo. We want your address. You need our remedy. Send and be convinced of this.

CARROLLTON HOTEL,

Baltimore, Light and German streets,

BALTIMORE, MD.

RATE REDUCED TO $3.00 and $2.50 per day according to location of rooms or all above Parlor floor.

Extra Charges for Parlors, Bath and Double Rooms, according to size. The most convenient and latest built Hotel in the city.

ELEVATOR runs continuously to all floors

All lines of city passenger cars pass it doors.

Electric Light recently introduced.

F. W. COLEMAN,
March 30, 1882—y MANAGER.

INGRAIN CARPETS, latest styles, and sold at city prices. WROTH & ALDRIDGE.

JOHN N. DODD

FUNERAL DIRECTOR

—AND—

Furnishing UNDERTAKER,

CHESTERTOWN, MD.

CASKETS, Burial Cases, Coffins, Fine Cloth Work, Shrouds, Burial Robes, Merino and Satin Linings, &c., of all descriptions and kinds, and all the requisites of first-class Funeral Furnishings constantly on hand, or furnished at the very *lowest prices.*

METALIC COFFINS and CASKETS,

furnished upon short notice when desired. A full line of SHROUDS and BURIAL ROBES.

Patent Improved

COLD AIR ICE CASKETS for the preservation of the dead; also Embalming Fluids. I have recently introduced a remarkably cheap BLACK CLOTH CASKET, which in appearance is almost equal to the finest. Remember I do not confine myself exclusively to fine and high-priced work, but have an endless variety at *medium* and *low prices.*

I have THREE HEARSES, two large ones and one small white one for children and young persons; and with my handsome new Glass Hearse and fine pair of Black Horses, can furnish as fine a Funeral Turnout as can be seen in our large cities. I am constantly adding new features and improvements to my business, in order to keep up with the times; and as there are such changes in style and kind constantly going on, and, as is generally the custom, some friend is called into the embarrassing position of ordering what he supposes may be wanted, it would be much more satisfactory to all concerned to name the *price* of the article wanted

ALWAYS REMEMBER that I *guarantee* to furnish *anything* in my line, of the same kind and quality, at *lower prices* than any other establishment of the kind. Ever grateful for the very liberal patronage heretofore extended me, I respectfully beg a continuance of the same.

Residence second door above my shop.
Respectfully,
Aug10—tf. JOHN N. DODD.

"RISING SUN" SALOON,

ON BRIDGE ST. NEAR CROSS, CHESTERTOWN,

IS fitted up for the accommodation of Ladies and Gentlemen with all the delicacies, usually found in the Saloons in the city.

In the Ladies' Saloon, Ladies will be served with Cake, Ice Cream, Oysters in all styles of cooking, Terrapins, Crab, Beef-Steaks, Fried Ham, all the delicacies of the season, at the shortest notice.

In the Gentlemen's Saloon, Gentlemen will in addition be served with choice cigars.

Parties will be supplied with every thing needful for refreshment tables and Ice.

Families supplied with Oysters, Ice Cream, Water Ices, Custard, &c., by the gallon upon reasonable terms.

PRICES OF ICE CRAM AND CUSTARD

gallons or more, $1.00 per gallon; 1 gallon nd less than 5 gallons, $1.25 per gallon; ½ gallon, 65 cents; 1 quart, 40 cents; 1 pint, 25 cents.

ICE

in large or small quantities for sale, and delivered every morning to regular customers in Chestertown.

PRICES OF ICE:

5 pounds for 5 cents; 12 pounds for 10 cts. 30 pounds for 25 cents; 60 pounds for 50 cts. 75 pounds for 60 cents; 100 pounds for 75 cts.

The long experience of the subscriber as a caterer, justifies him in asking a liberal patronage from the public.

WILLIAM PRKINS,
May 12. Proprietor

YOUR ATTENTION!

Spices! Spices!

CLOVES, ALLSPICE,
NUTMEGS, MACE,
CINNAMON,
MUSTARD SEED,
CELERY SEED,
HORSE RADISH ROOT
TUMERIC,
Red and Black PEPPER,
Lucca Cream SALAD OIL,
SEALING WAX,
JAR RUBBERS,
and everything necessary for the

PICKLING and PRESERVING SEASON.

Largest stock in Chestertown for you to select from may be found at

STAM'S DRUG STORE.

Prices very low.
COLIN F. STAM,
Aug. 31, 1882. DRUGGT.

ESTABLIS'D 1846 MUNN & Co PATENTS NEW YORK

We continue to act as solicitors for patents, caveats, trade-marks, copyrights, etc., for the United States, and to obtain patents in Canada, England, France, Germany, and all other countries.

Thirty-six years' practice. No charge for examination of models or drawings. Advice by mail free.

Patents obtained through us are noticed in the SCIENTIFIC AMERICAN, which has the largest circulation, and is the most influential newspaper of its kind published in the world. The advantages of such a notice every patentee understands.

This large and splendidly illustrated newspaper is published WEEKLY at $3.20 a year, and is admitted to be the best paper devoted to science, mechanics, inventions, engineering works, and other departments of industrial progress, published in any country. Single copies by mail, 10 cents. Sold by all newsdealers.

Address, Munn & Co., publishers of Scientific American, 261 Broadway, New York.
Handbook about patents mailed free.

THE DAY,

The Baltimore Democratic Paper.

WM. T. CROASDALE, Editor.

One of the Best Evening Papers in America—Published Every Evening Except Sunday.

$3 PER YEAR OR 25 CENTS PER MONTH.

THE WEEKLY EDITION OF THE DAY,

Issued Every Friday Morning,

Is a handsome eight-page paper, filled with News and Choice Reading Matter and containing nearly a whole page of vigorous editorial comments on current events. One of the largest and best weekly papers in the United States. Only one dollar a year.

SAMPLE COPY MAILED FREE.

WOOD! WOOD!!

Hickory, Oak and Pine.

THE subscriber has purchased 200 cords of the very best seasoned Oak that has been in this market for some time, and is selling it, delivered, at $4.50 per cord; sawed and split at low rates.

This Wood has all been culled over; is full length, clear of knots and small sticks.

KINDLING WOOD for sale low.

WILLIAM PERKINS,
Rising Sun, Saloon, Chestertown.
Sept. 4, 1879.

CAKES—A greater variety of cakes and crackers than can be found outside of a bakery—at SPARKS'.

"Perhaps the most judiciously edited magazine in the world."—THE NATION, N. Y., Sept. 1882.

THE CENTURY

For 1882-83.

The twelfth year of this magazine—the first under the new name, and the most successful in its history, closed with the October number. The circulation has shown a large gain over that of the preceding season, and THE CENTURY begins its thirteenth year with an edition of

110,000 Copies.

The following are the leading features:

A New Novel by W. D. Howells, to succeed this author's "Modern Instance." It will be an international story, entitled "A Woman's Reason."

Life in the Thirteen Colonies by Edward Eggleston,—the leading historical feature of the year, to consist of a number of papers, on such topics as 'The Beginning of a Nation,' 'Social Life in the Colonies,' etc., the whole forming a complete history of early life in the United States.