KENT CO. LEVY LIST

Continued from First Page.

count use W G Russell 64 35
Dilhoefer, M, road account 57 34
Davis, C H, constable fees 21 25
Davis, Wm E, balance on iron fence and interest 34 55
Dodd, John N, pauper coffins 82 50
Duyer, Frank, cer 1 hwk's h'd use C W C Johnson 50
Dodd, H L, certificate owl's head use C W C Johnson 50
Dodd, J N, juror on inquest Robert Harden, colored 50
Dunn, Eliza, col'd pensioner 15 00
Davis, Wm H, wit cir ct Oct term '82 use Wm Vannort 6 75
Davis, Bennett, same use C T Westcott 15 75
Davis, Wm sr, same use Wm. Vannort 6 75
Darrell, James, same use C T Westcott 4 56
Davis, Ed T, same use W Vannort 11 56
Davis, C H, wit grand jury April term '83 75

E

Eliason, Wilbur, road acc't use T W Eliason 187 47
Elliott, W J, wit cir ct Oct term '82 use L S Fowler 6 00
Elliott, Thos B, same use C T Westcott 6 00

F

Fiddis, A J, juror on inqt Robert Harden col'd 50
Fogwell, O M, wit same 34
Ford, J Thos, wit cir ct Oct T '82 use W C A Thompson 3 37
Ferrell, Wm, same use W Vannort 9 00
Fiddis, Levi, j'ge elect'n 1 da 4 00

G

Greenwood, Jno H, painting jury rooms and hall use C T Westcott 75 87
Greenwood, Jno H, painting clk's office use C T Westcott 17 12
Greenwood, John H, juror on inquest Rob't Harden col'd 50
Groome, Caroline, colored pensioner use S F Smith 15 00
Gould, Caroline, col'd pen'r 12 00
Gleaves, Chas, col'd pen'r 15 00
Gleaves, Mary, col'd pen'r 10 00
Garrett, Amanda V, pen'r 25 00
Gilpin, Wm M, wit cir ct Oct term '82 use W A Smith 5 25
Golt, Mary, wit same use C T Westcott 4 37
Greenwood, J H, Bailiff cir ct Oc T '82 use C T Westcott 27 50
Same, bailiff January term use Chas T Westcott 10 00
Same, bailiff cir ct Apr term '83 use Chas T Westcott 30 00
Gray, Jno R, j'dge elec'n 2 da 8 00
Gittings, Chas, wit gr jury Oc term '82 use W A Smith 6 50
Gray George witness circuit court October term '82 1 50

H

Holden, Jno W, 2d district r'd account use W G Russell 72 37
Hynson, Richard, attorney fees in assigned cases 68 27
Hart, Jas, whitewashing &c 1 00
Hines, T L and Co, for sund for jail and interest 11 95
Hubbard, Wm E, cert hawk's head use C W C Johnson 50
Hamilton, Sam'l, owl head use same 50
Hart, James, cer 4 hwk hds 2 00
Hines, Dr W F, vaccinating account use Wm Vannort 100 00
use Colin F Stam balance 35 50
Haynes, Edgar L, juror on inqt Rob't Harden col'd 50
Hines, Dr W F, post mortem examination body same 5 00
Hendrickson, Victor, comm'r per diem and mileage including outside work 185 40
Hurtt, Margaret A, pen'r 20 00
Hamilton, Louisa, pensioner 20 00
Hier, Mrs, pensioner use Jno Bordley 20 00
Harding, Ann, pensioner use J W Rasin 20 00
Hurt, Margaret A, pension for crippled son 20 00
Hinekins, Mary E, (subject to taxes) pensioner 10 00
Holden, Jos W, pensioner use J S Bradley 20 00
Hynson's, C C widow, pen'r 20 00
Hickey, Jane, pensioner 20 00
Hanson, Harriet, colored pensioner use C C Brown 20 00
Hopkins, Thos, wit gr ju Oc term '82 use W A Smith 1 62
Hines, Jno W, wit circuit ct October term '82 5 25
Hamilton, Harvey, wit cir co't Oc t'm '82 use Wm Vannort 4 25
Hodges, R A, wit gr jury Apr term '83 use W A Smith 1 50
Hodges, Wm R, wit same use W A Smith 1 50
Hynson, G, wit cir ct April term use same 4 50
Hopkins, Edwin, same 3 00

J

Jedson, Arthur, bridge lumb'r 91 64
Johnson, C W C, J P fees in State cases 39 40
Johnson, C W C, same 4 40
Joiner, Sophronia & children pen's use S L Rawleigh 25 00
Johnson, Emeline, col'd pen'r 10 00
Johnson, Jane, same 12 00
Johnson, Geo W, wit gr ju Apr term '83 use W A Smith 1 50
Jordan Perry wit cir ct '82 use C T Westcott 9 00

K

Kronomeier, Chas, witness cir court October term '82 1 50
Kirby, Rebecca, pensioner 20 00
Keer, Nancy, pensioner 20 00
King, Andrew, wit gr jury Oct '82 use W A Smith 6 50

L

Lusby, H Clay, road account 115 57
Lecates, Stephen, road acco't (new road) 453 60
Lindsey, Wm, col'd wit on inquest Rob't Harding col'd 34
Lindsey, James, same 34
Lewis, Mary, pensioner 20 00
Lively, Kitty, col'd pensioner 12 00
Levinus, Catherine, pensioner use James A Shaw 15 00

M

McKee, Daniel, wit cir ct Oc T '81 and int not reported 2 65
Mason, Berry, cer h'wk and owl h'd use C W C Johnson 1 00
Merritt, Sam'l, cer 2 owl h'ds 1 00
Meeks, Wm, w'k on Still Pond cr'k bri'ge use W G Russell 50 00
Melvin, Willard, juror on inquest Rob't Harden col'd 50
Myers, David, wit gr ju Oct term '82 use W A Smith 6 50
Mann, Thomas J, same 75
McGuire, John, same use W A Smith 11 56
Melvin, Willard, same 5 25
McKee, Mary, Miss same use W Vannort 3 19
McKee, John, same use same 1 06
Mckee, Mary, same use same 3 19
Melvin, Willard, clk elec 1 da 4 00

N

Narcross, Rebecca, pensioner 15 00

P

Pearce, J A, att'y fees in assigned cases 40 00
Perkins, Wm, ice for County Commissioners 2 28
Parks, Rufus F, bal acc for mdse for almshouse 64 60
Phillips, Chas, 1 hawks head use C W C Johnson 50
Perkins, Dr J A, vaccinating &c 40 00
Pearce, Sarah A, pensioner 20 00
Piner, Joseph, col'd pensioner 12 00
Pennington, Wm, wit cir ct Oct term '82 use Wm Vannort 4 50
Price, Harry, same use same 4 25
Pennington, Harry, same use same 3 19
Plummer & Usilton, printing balance 157 44

R

Rowley, J T, attorney fees assigned State cases use Wm Vannort 40 00
Reiche, E C, pauper coffins 41 50
Roland, Enoch, 8 hawks and 8 owls heads use E N Roland 8 00
Reed, J T, juror on inquest Robert Harding colored 50
Russell, T Waters, cl'k sal'y part 200 00
Reese, Jas H, colored pensioner use G M Hadaway 15 00
Rockwell, A F, pensioner 25 00
Roeder, Clementina, pensioner 10 00
Reed, M A, pensi'r use J T Rowley use Wm Vannort 10 00
Rawleigh, Sam'l L, wit grand jury October term '82 4 50
Russell, Wm G, wit cir court October term '82 75
Rittenhouse, witness same use Wm Vannort 13 97
Ringgold, Wm F, wit same 75
Russell, T Waters, wit gr ju April term '83 75
Same, clerk election 2 days 8 00
Rawleigh, Samuel L, constable account fees 113 40
Russell, Lewin L, wit gr jury April term '83, use Wroth & Aldridge 2 25

S

Shriver, Wm J, road account, use J S Bradley 45 40
Slaughter, J C, register wills account for fees 172 25
Slaughter, J C, register wills office ex 64 50
Smith, M deK, attorneys fees in assigned cases 25 00
Simpson, T V, bailiff co town, fees in State cases 77 80
Stam Louis K, account for paint, oils &c, for ct house use T W Eliason 75 64
Stam, Louis K, account for paint, oils &c, for clerk's office, use T W Eliason 2 66
Stam, Colin F, acc't for records, &c. for clerk's office 215 40
Stam, Louis K, acc't for paint &c for jail use T W Eliason 12 09
Stam, Colin F, for medicine, &c for prisoners 35 45
Shaw, James A, account for tobacco for prisoners 7 60
Stam, Colin F, acc't for stationery &c, register wills 11 78
Same, account for medicine, &c. for Almshouse 42 68
Simpers, J H, acc't for merchandise for Almshouse 141 49
Shaw, J A, account for same 152 67
Smith, S Frank, acc't for same 28 71
Shriver, Wm J, cer two hawks heads 1 00
Stewart, Wm, cer I hawk and 1 owl's head 1 00
Shaw, Jas A, juror on inquest Robert Harden, colored 50
Strong, Ann M pensioner 15 00
Shea, Sarah, pensioner 25 00
Shepherd, Eliza col pensioner 15 00
Stanley, Nancy E, wit gr ju October term '83, use W A Smith 11 56
Silcox, Jno, witness grand jury October term '82 75
Simpson, T V, witness same 1 50
Scoone, John J, wit cir court October term '82 use W A Smith 9 00
Scoone, Geo R, witness same use same 9 00
Simpson, Wm H, witness same, use Wm Vannort 6 75
Spicer, Wm J, witness same, use same 1 63
Simpson, Thos V, wit grand jury April term '83 3 75
Sappington, Mrs W wit same 2 75
Smith, S Frank, wit same 3 75
Salter, Robert, witness same, use A Friedman 3 75
Silcox, Jno, witness circuit court October term '82 6 75

T

Thompson, Wm C A, 1 hawk head 50
Thompson, Mary R, pension 15 00
Thompson Jas T, witness gr jury October term '82, use W A Smith 75
Tarbutton, Dr W E, witness same, use same 2 12
Taylor, Geo, witness circuit court October term '82, use Wm C A Thompson 3 37
Tilman, John, witness same, use Wm Vannort 3 19
Taylor, Anna, witness same, use Wm C A Thompson 4 50
Turner, Ida witness same use C T Westcott 13 12
Turner, Wm, witness same, use same 15 31
Thomas, Wilbur M, witness circuit court April term '83 3 75

U

Urian, Theodore, road acc't 68 00
Usilton Josephine, pension 20 00

V

Vickers, H W, State's attorney, acc't for fees bal 344 77
Vickers, Geo S, witness cir court October term '82 1 50
Vickers, Geo S, witness same, use C T Wescott 6 75

W

Willing, Frances, pensioner 15 00
Wilson, James, witness grand jury October term '82 use Wm Vannort 2 50
Williams, Daisy, same use W A Smith 6 50
Wright, Daniel, same 75
Wheatley, A B, same 1 25
Wilson, Jas, same use W Vannort 3 19
Woodall, Harry B, wit grand jury April term '83 use W A Smith 1 12
Wilson, Budd, witness circuit court April term '83 3 75
Warren, David, same use W A Smith 3 25
Warren, Horace, same use same 3 25
Walker, Wm S, judge election 1 day 4 00
Walls, John, road account 101 10
Wheeler, Alex, 3rd dist road account, use W G Russell 7 50
Wroth, Benj B, crier cir ct, use T G Wroth 14 00
Same, use Wroth & Aldridge 24 08
" " J T Twilley 8 10
" " A Ming 15 00
" " Chas Rclph & Bro 10 00
" " Geo S Biddle 20 00
" " Bordley Bros, bal 29 81
Wheatley, A B, justice peace, account fees, less fines collected, use C T Westcott 101 15
Wickes & Bro., merchandise for Court House 13 26
Same, mdse, for jail and pr's 101 60
Same, mdse, for Almshouse 400 00
Wheatley, Tale, on jury and interest 3 25
Williams, Ed, cer for 3 hawks and 2 owls heads, use C W C Johnson 2 50
Woodall, C G, pt'g account additional 133 00
Whaland Dr C W, vaccin'g account, use A C Whaland 105 00
Wroth, Thos O, juror on inquest Robert Harden 50
Wroth, B B, same 50
Wright, Sallie E, pensioner 20 00

APPROPRIATIONS

TO BE PAID AS DESIGNATED

Jurors—Oct term, 1883, and April term, 1884, to pay, upon certificate of clerk of circuit court 400 00
Schools, Public—for support of, pay to treasurer school commissioners 450 00

APPROPRIATIONS

Subject to Order of Co Commissioners

Order Co Commis'rs bridge over Radcliff creek, to renew 2,500 00
Contingent levy 34 53
Hospital, Maryland—for support Hannah Nicholson 150 00
sup't of Ella Conyer 8 mos 100 00
Roads and Bridges—to pay accounts not in and to keep in repair 900 00
Registration expenses of 1883 75 00

STATEMENT.

Amount of county taxes of assessment of $1,707,213, at 84 cts in the $100 is $14,340 59
Amount of State taxes on assessment of $1,536,600 at 18¾ cents in the $100 is $2,881 12

Total $17,221 71
By amount of State tax to be paid to Comptroller $2,881.12
By am't of levy for c'ty expenses &c $13,034.48
By collec's comm'ns on co taxes $717.03
On State $144.05
—$861.08
By contingent levy $434.53
—$17,221 71

Fifth District.

T. ROMIE STRONG, Commissioner.

NATHANIEL VOSHELL, Collector.

A

Ascher Morris witness to gr jury October term '82 3 50
Ashley P G do 1 75
Ashley John R of P do 1 75
Ashley Wm J witness to cir court October term '82 5 06
Ashley Thos W juror on inq't unknown white man 50
Ayres Chas W juror on inq't unknown col'd man 50
Ayres D K juror inq on same 50
Ashley T W exam'r on Rock Hall road 1 day 2 00

B

Bowser John col'd road account use T R Strong 3 21
Beck John C road account 37 35
Beck James L road account 35 20
Biggs Wm H road account 48 95
Butler Daniel col taxes overpaid, use James T Lamb 8 32
Baker Laura pension 15 00
Beck Edward witness to gr jury October term '82 1 75
Beck Elijah do do 1 75
Boyer John witness circuit court October term '82 5 25
Boyer John juror on inq Wm T Brown 50
Bullen Stanford witness on inquest same 34
Boyer John jr. wit on same 34
Beck Benj F judge of election 2 days 8 00
Baker Wm F do 1 day 4 00
Burton T account for printing registration notices, use T W Eliason 151 00
Brice John examiner on E N road, 2 days 4 00
Bogle R A land dam on E N road in '81 and interest 3 50
Bacchus Henry juror on inq't S Wheatley 50

C

Clark Samuel road account use James T Lamb 5 27
Crew J W road account '82 and interest 16 96
Crew J W road acc and int 20 80
Christian Hance pension 20 00
Camp Elizabeth H pension 20 00
Crouch John wit grand jury October term '82 1 62
Clothier Ed S wit do 1 31
Clark Samuel do 1 37
Copper Henry witness circuit court October term '82 7 81
Copper Geo F witness to gr jury April term '83 1 57
Coleman W juror on inquest unknown white man 50
Casey Abe juror on inq same 50
Coleman John H do 50
Caleb Samuel W juror on inquest S Wheatley 50
Casey James A judge election 1 day 4 00
Crawford S H examiner on E N road 3 days 6 00
Calder Robert W land damages on same 4 69
Same for moving fence on same 3 00
Calder Robert W sheriff's account use Mary E Calder balance 1,0000 00

D

Dudley Tabitha col pensioner 10 00
Duyer Hannah col pensioner 10 00
DeFray Effie alias Kitty Wright witness grand jury October term '82 3 75
Durding B R juror on inquest unknown white man 50
Downey James M ju on same 50
Davis James juror on inquest W T Brown 50
Downey Joe juror on same 50
Downey Jos B juror on inq't unknown colored man 50
Downey James juror on same 50
Dowling John R jur on same 50

E

Edes Thos W witness grand jury October term '82 1 50
Edes Thos W witness circuit court October term '82 7 50
Eisenbrey Wm jury on inq't unknown white man 50
Edes James H room for holding election 20 00

F

Frost, H H & Co lumber account use R Hynson 105 50
Fisher Dr S G bal due on account reg officer '82 and int 21 20
Foster Mary V pension 15 00
Francis Harry S witness cir court October term '82 7 50
Fisher Dr S G vaccinating acc 18 50

G

Glenn T D keeeping E N Isl'd bridge 12 00
Gardiner Henry pension 20 00
Gale Issac coroner holding inquest on body of S Wheatley serving &c 8 00
Gardiner John T juror on inquest on same 50
Gresham H H surveyor widening E N road plot report &c 26 00
Same for survey on Rock Hall new road plot report &c 10 00
Same for resurvey Catt's corner road 10 00
Same resurvey Frog Pond rd 4 50

H

Hague Thos H road account '82 and interest 7 30
Same road account '83 177 77
Harris Mary A pension 15 00
Harrison Wm pension 15 00
Hitchens James pension 20 00
Holsten Wm wit grand jury October term '82 1 12
Hurst John A juror on inq'st unknown white man 50
Hynson James juror on inqst W T Brown 50
Hynson James jr do do 50
Hynson John do do 50
Huffman Christian do do 50
Hersch John M ju on inq unknown col'd man 50
Hynson James jr do do 50
Hatcherson B P ju on inq S Wheatley 50
Hynson Thos B land damsges E Neck road 46 25
Hersch John sr chainman on E Neck road 1 50
Hersch John jr do do 1 50
Hynson Richard to take up note of commissioners and int to Jan 1 '84 for loan to paint and refurnish court room &c 428 00

J

Jones Wm H road account use John S Jones 61 27
Joiner Sarah F pensioner 15 00
Joiner Louisa pensioner 15 00
Jones Ed wit to gr jury Oct term '82 use B B Adkinson 1 43
Johnson Henry witness gr'nd jury April term '83 1 50
Jewell James E same 94
Jones R W examin'r on Rock Hall new road 2 days 4 00

K

Kendall James balance for land relinquished use B B Adkinson collector 2 05
Knotts Josephine pension 20 00
Kelley James, juror on inqst W T Brown 50

L

Lee Vincent road account 11 70
Lamb James T road account 143 91
Lecompt Mary E pensioner 20 00
Legg John C witness to gr'd jury April term '83 1 75
Leary Geo E land damages on East Neck road 17 82
Same for moving fence 17 10

M

McIntyre's Joshua widow p'nsioner 25 00
Maslin George L jr juror on inquest W T Brown 50
Middleton Perry W juror on inq body unknown col man 50
Middleton Wm wit on same 34
Middleton James E juror on inquest S Wheatley 50
Maslin George chainman on East Neck road 1 50
Martin Thos flagm'n on same 1 50

N

Nugent R L juror on inquest S Wheatley 50

P

Price Dr J H vaccinating &c 20 50
Porter James A pensioner 20 00
Pearce John R pensioner 20 00
Payne Henry pensioner 25 00
Porter Wm J flagman East Neck road 1 50

R

Rollison John A account for fees in State cases 16 25
Same wit gr ju Oct term '82 3 00
Rollison Geo do do 4 50
Rollison John A j p holding inquest on body unknown white man swearing &c 6 60
Same holding inqt on body of Wm T Brown swear'g &c 6 20
Same holding inq on body of unknown col'd man &c 8 25
Rich Thos J juror on inquest unknown colored man 50
Richardson A J juror on inquest S Wheatley 50
Russell T Waters cl'k sal bal 100 00

S

Shuster Jas road account 3d district use T W Eliason 88 17
Scone J J & G R road acc't 41 10
Smith R H certificate for 4 hawk and 2 owl heads 3 00
Sewell Sarah R pension 15 00
Sparks Frances A pension 15 00
Stephens Charles wit gr jury October term '82 9 00
Scott Benj wit circuit court October term '82 5 50
Smith Thomas wit grand jury April term '83 use Adkinson & Boulter 5 06
Smith Simon witness grand jury April term '83 use same 4 87
Strong C C juror on inquest unknown white man 50
Stevens Saml B juror on same 50
Satterfield George T juror on inquest unknown colored man 50
Shuster Samuel juror on inquest S Wheatley 50
Sparks Wm S juror on same 50
Sparks Walter F juror on same 50
Strong T Romie commissioner per diem &c including outside work 234 80
Strong Edgar H examiner on East Neck road 2 days 4 00
Swart S G land damages on East N'k road 1 25
Same for moving fence on same 2 10
Same for 4 cherry trees 20 00
Sharp Dr A P land damages on Rock Hall road less levy of '82 74 25
Same for moving fence on same 33 10

T

Thompson Clorende pension 25 00
Thomas Charles juror on inquest unknown white man 50
Thomas Wm juror on same 50
Thomas L A juror on inquest S Wheatley 50

U

Urie Samuel juror on inquest unknown white man 50
Urie John W juror on same 50
Urie Henry juror on inquest W T Brown 50
Urie Henry juror on inquest unknown colored man 50

V

Voshell Nathan witness grand jury October term '82 2 50
Same juror on inquest S Wheatley 50
Same wit gr jury April term '83 1 25

W

Wickes S A J road account for '81 and interest 73 58
Wheatley J Frank constable fees use T W Eliason 63 25
Same constable fees additional 15 15
Willson Paul A, certificate for 3 hawk and 4 owl heads 3 50
Wickes Richard S certificate for 5 h'k heads 2 50
Wickes T W account for stationery for Register's office use W Vannort 53 80
Willson Dr T B taxes paid in error and interest 39 73
Willson R B account for pauper coffin 4 00
Wheatley J Frank witness grand jury October term '82 9 00
Willson J B witness circuit court October term '82 5 62
Wheatley J Frank witness grand jury April term '83 1 50
Webb H C juror on inquest unknown white man 50
Wheatley J Frank juror on same 50
Whaland W T ju on inq W T Brown 50
Willson James B witness on inquest on same 34
Webb H C juror on inquest unknown colored man 50
Wheatley J Frank clerk election 2 da use B F Fleming 8 00
Willson W M clerk election 1 day 4 00
Willson R B judge orphans' court per diem 200 00
Woodall C G printing account in part use Wm Vannort 300 00
Woodall C G printing accou't balance 379 00
Wilkins Edward chainman on East Neck road 1 50
Willson J B land damages on same 73 50
Wickes & Bro merchandise account almshouse balance 455 43
Wheatley J Frank juror on inquest Wm T Brown 50

APPROPRIATIONS

TO BE PAID AS DESIGNATED

Jurors—to pay for Oct term '83 and April term '84, pay upon cer of clerk cir ct $500 00
Schools—Public—Support of, to pay to treas'r of county school commissioners 2,200 00
Almshouse—Current expenses, pay to order of trustees 500 00

APPROPRIATIONS

Subject to order of Co Commissioners

Bridge—Swan Creek—to renew 150 00
Contingent levy 161 11
Hospitals—Maryland—to support of J H Hadaway 1 year 150 00
Mt Hope, for support of Margaret Ringgold 250 00
Road—to make Rock Hall new road 100 00
Roads and Bridges—to pay acc'ts not in, and to keep in repair 1,100 00
Wharf, Beck's—to improve 200 00
Registration expenses of '83 75 00

STATEMENT.

Amount county taxes on assessment of $1,364,886 at 84 cts in the $100, is $11,465 04
Amount of State taxes on assessment of $1,353,710 at 18¾ cts. in the $100, is 2,538 20

Total $14,003 24
By amount State taxes to be paid to Comptroller $2,538 20
By amount of levy for county expenses, &c 10 603 77
Collectors commissions on county taxes 573 25
Collectors commissions on State taxes 126 91
Contingent levy 161 11

Total 14,003 24

By order of the County Commissioners for Kent County.

T. WATERS RUSSELL, Clerk.

Recapitulation.

Alms House—accounts provided for $2,951 25
Levy for current expenses 1,000 00
Bridges—attending to 157 00
" Appropria. to make new 3,150 00
Chestertown—to imp. streets 625 00
Court House—exp. re-painting and refurnishing 707 18
Clerks Office—Records, stationary &c 228 12
Coffins—Pauper, &c 193 11
County Commissioners—Clerk, standard keeper, ice acc, &c. 1,696 63
Collector's commissions on Co. and State taxes 3,872 38
Contingent levy—for incidentals and insolvencies 1,153 82
Hawks and Owl Heads certif. 53 90
Hospitals—for support of county patients 1,100 00
Inquests—expenses of 226 80
Jurors—October term, '83, and April term, '84, &c 2,353 25
Jail and Prisoners 189 44
Officers' Fees—attorneys, clerk circuit court, sheriff, magistrates, constables, &c 4,945 49
Orphans Court—Judges, per diem 604 00
Pensioners 1,859 00
Printing 2,220 44
Register of Wills office—Stationery, &c 130 08
Registra'n and Election expenses 616 20
Roads, New—costs, damages, and appropriations for 1,310 83
Road and Bridge accounts provided for 8,008 80
Road and Bridge—To pay accts not in and to keep in repair 5,100 00
Schools, Public—for support of 16,000 00
Small Pox—half expense of and vaccinating aces 2,266 40
Taxes paid in error 101 90
Witnesses to Grand Jury and Circuit Court, Oct. term, '82 and April term, '83 814 30

Total $63,635 63
Amount of county tax on total assessment of $7,575,671, @ 84 cents on the $100 is $63,635 63

By order of the County Commissioners for Kent County.

T. WATERS RUSSELL, Clerk.

I HEREBY CERTIFY that the foregoing duplicate of the Levy List for 1883, is correctly taken from the books of the County Commissioners for Kent county.

ATTEST:

T. WATERS RUSSELL,
Clerk to Co. Commissioners Kent co.

July 28, 1883.

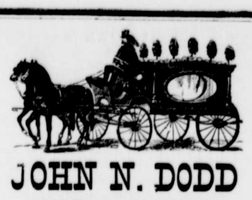

JOHN N. DODD
FUNERAL DIRECTOR
—AND—
Furnishing UNDERTAKER,
CHESTERTOWN, MD.

CASKETS, Burial Cases, Coffins, Fine Cloth Work, Shrouds, Burial Robes, Merino and Satin Linings, &c., of all descriptions and kinds, and all the requisites of first-class Funeral Furnishings constantly on hand, or furnished at the very *lowest prices*.

METALIC COFFINS and CASKETS, furnished upon short notice when desired. A full line of SHROUDS and BURIAL ROBES.

Patent Improved

COLD AIR ICE CASKETS for the preservation of the dead; also Embalming Fluids. I have recently introduced a remarkably cheap BLACK CLOTH CASKET, which in appearance is almost equal to the finest. Remember I do not confine myself exclusively to fine and high-priced work, but have an endless variety at *medium* and *low prices*.

I have THREE HEARSES, two large ones and one small white one for children and young persons; and with my handsome new Glass Hearse and fine pair of Black Horses, can furnish as fine a Funeral Turnout as can be seen in our large cities. I am constantly adding new features and improvements to my business, in order to keep up with the times; and as there are such changes in style and kind constantly going on, and, as is generally the custom, some friend is called into the embarrassing position of ordering what he supposes may be wanted, it would be much more satisfactory to all concerned to name the *price* of the article wanted.

☞ ALWAYS REMEMBER that I *guarantee* to furnish *anything* in my line, of the same kind and quality, at *lower prices* than any other establishment of the kind. Ever grateful for the very liberal patronage heretofore extended me, I respectfully beg a continuance of the same.

☞ Residence second door above my shop.

Respectfully,
Aug10—tf. JOHN N. DODD.

W Register's
MARBLE WORKS
Chestertown, Md.

ALLOW ME to tender my sincere thanks for the past patronage of the public, and hope to receive their approval and patronage this present year. I am prepared to cut and finish every design in the marble business.

I have a very handsome assortment of my own finished

TOMBSTONES.
Some of the Latest Designs
HANDSOMELY FINISHED,
COPIED FROM THE LATE PARIS EXHIBITION.

A large assortment for children, different patterns, some as low as $6.00, lettering included. Some fifty different patterns for grown persons, handsomely finished, some of them as low as $15.00, lettering included. Also, a fine line of different patterns, expressly for the

QUAKER BURYING GROUNDS,

very thick and heavy and handsomely finished of the best marble.

Marble Posts, marble Vases with Pedestal. Marble Coping, Tombstones and monuments, of all sizes and styles.

Marble or Sandstone worked to order. I warrant all my work not to color or blister—time has no effect on it. I set up all of my work, thus relieving the purchaser of all trouble or risk.

Come one, come all, that are in want, and examine my work and learn my prices. I will be thankful. Don't send the money out of your own neighborhood.

Call and see me. I do not like to canvass for work, for I think it too sad a business to barter with relatives or friends.

My work can be seen in all the cemeteries of Kent and the adjoining counties.

March 11, 1881 W. REGISTER

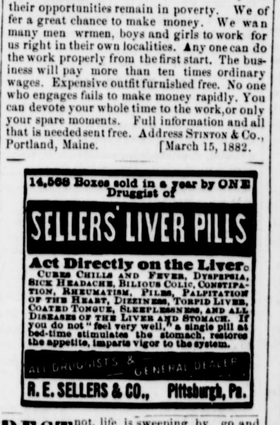

Northern Central Hotel.

I WISH to inform my friends in Kent and adjoining counties that I have

OPENED AND NEWLY FURNISHED
the
Northern Central Hotel.
cor. Franklin and Calvert sts., Balto., Md.,
And would be pleased to have them give me a call. $1.50 per day.

JOHN C. VOSHELL,
April 5, 1883. PROPRIETOR.

FINE HAMBURG EDGING & INSERTING
On CAMBRIC.
NANSOOK & SWISS MUSLIN
NEWEST STYLES.
LARGE ASSORTMENT.
T. W. Eliason, Jr.
March 1, 1883.

WISE people are always on the lookout for chances to increase their earnings, and in time become wealthy; those who do not improve their opportunities remain in poverty. We offer a great chance to make money. We want many men women, boys and girls to work for us right in their own localities. Any one can do the work properly from the first start. The business will pay more than ten times ordinary wages. Expensive outfit furnished free. No one who engages fails to make money rapidly. You can devote your whole time to the work, or only your spare moments. Full information and all that is needed sent free. Address STINSON & Co., Portland, Maine. [March 15, 1882.

14,568 Boxes sold in a year by ONE Druggist of
SELLERS LIVER PILLS
Act Directly on the Liver.
CURES CHILLS AND FEVER, DYSPEPSIA, SICK HEADACHE, BILIOUS COLIC, CONSTIPATION, RHEUMATISM, PILES, PALPITATION OF THE HEART, DIZZINESS, TORPID LIVER, COATED TONGUE, SLEEPLESSNESS, AND ALL DISEASES OF THE LIVER AND STOMACH. If you do not "feel very well," a single pill at bed-time stimulates the stomach, restores the appetite, imparts vigor to the system.
ALL DRUGGISTS & GENERAL DEALERS
R. E. SELLERS & CO., Pittsburgh, Pa.

REST not, life is sweeping by, go and dare before you die, something mighty and sublime leave behind to conquor time." $66 a week in your own town. $5 outfit free. No risk. Everything new. Capital not required. We will furnish you everything. Many are making fortunes. Ladies make as much as men, and boys and girls make great pay. Reader, if you want business at which you can make great pay all the time, write for particulars to H. HALLETT & Co., Portland, Maine.

WHITE GOODS.
NANSOOKS, Plaids, Lace Stripes, Figured Lace Stripes, India Lawns, Madras Linques, Marseilles, Basket Goods.
by T. W. ELIASON, Jr

OIL STOVES! OIL STOVES!! OIL STOVES!!! A very large assortment on hand. Prices from $1.00 to $18.00. Call and examine, at J. K. ALDRIDGE'S.

FARMERS,
USE
ORCHILLA GUANO
"The Best and Cheapest"
FOR ALL
CROPS.

The history of Agriculture for the last seventeen years records no greater triumph than has been exhibited in the annual results of the use of

ORCHILLA GUANO
IN THE PROMOTION OF THE GROWTH OF
GRAIN AND GRASS

and in the improvement of the soils to which it has been applied. The large aggregate to which its sales now reach, proves at once, its popularity and its worth.

Its claim to favor arises from—

1st. **The Valuable Constituents of which it is Composed;** being just what growing plants require for perfect growth, and just what is needed to make poor land rich.

2d. **Its Perfect Chemical Combination;** which no human skill or mechanical contrivance can successfully imitate.

3d. **Its Perfect Purity;** there being only 1½ per cent. of dross, contained in it. In other words, it is *all* fertilizer.

4th. **And all this at a Low Price.**

The *most eminent Chemists* of our land have repeatedly analyzed it and certified to these facts. But farmers have been so often imposed upon in buying fertilizers, that they have learned caution, and therefore, even so valuable an article as ORCHILLA, has to win its way,

BY ITS MERITS.

This it is doing; and as it makes friends, it keeps them. Those who have used it longest, use the most of it.

Our claim for the value of Orchilla Guano is a high one; but we have the testimony of thousands of farmers who use it, that it is not an extravagant one.

And now comes additional evidence so conclusive that all controversy is silenced:

THE DEPARTMENT OF AGRICULTURE OF VIRGINIA,

WAS ESTABLISHED PARTICULARLY FOR THE

protection of farmers in the detection and prevention of imposition in the preparation and sale of fertilizers, the purchase of which, in our day, constitutes so large, important and necessary a portion of a farmer's expenditures. Dr. J. M. BLANTON, himself a successful farmer, and for a number of years past, the GRAND MASTER OF THE STATE GRANGE OF VA., was placed in charge of the Department last year, and immediately proceeded to take vigorous measures to carry out the intention of the law. Among other things he dispatched his "*samplers*" all over the State to obtain samples of any and all fertilizers offered or sold to the farmers of the State wherever they could find any, and forward them to his office at Richmond. There they were numbered and given for analysis to Dr. W. J. GASCOYNE, the Chemist of the Department, who also calculated and certified to the *actual value* of each, according to the constituent parts he found in them. The result of his work for the fall season of 1882 is embodied in the official report published. In this report, analyses of 76 samples of fertilizers are given; and the *commercial value* of the constituent parts of each, is stated. According to it, many of them are not worth the prices asked for them! Of those which are, very few can show an excess of 10 per cent., whilst ORCHILLA, *far surpassing all others, is certified to be worth about 50 per cent., over the price asked for it!* [Send to us for a copy of this Report.]

We take pride in having this high, disinterested and incontrovertible endorsement of our *claim that Orchilla Guano* is the

"CHEAPEST AND BEST" FERTILIZER IN THE MARKET.

☞ Send for our little book containing verbatim copies of letters from some of the most successful farmers of the country, who have used Orchilla Guano for years and will have nothing else, the burden of whose story is—

"IT HAS MADE OUR POOR LANDS RICH."

WOOLDRIDGE, TRAVERS & CO.
IMPORTERS,
64 BUCHANAN'S WHARF, BALTIMORE, MD.

WM. HEPBRON, Lynch's, Kent county, Md.
WM. BAKER, Edesville, Kent county, Md., Agents,
July 19, 1883.

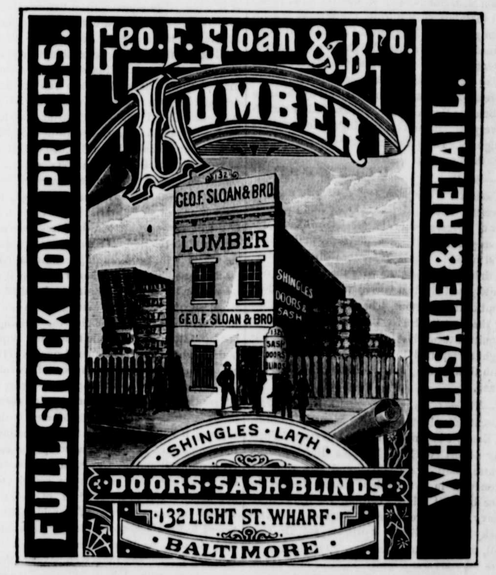

SPICES—
At Perfectly Pure.
Aug. 24, 1882. M. A. TOULSON'S DRUG STORE.

PATENT Hammock Chairs, for sale by J. K. ALDRIDGE.

GRASS Scythes and Grass Snaths, Bush Scythes and Bush Snaths, Grass Hooks and Scythe Stones, for sale by J. K. ALDRIDGE.

2 for 5, the best in town.
SPARKS.

©Maryland State Archives msa_sc3326_scm8205-0792