Chestertown Transcript

THURSDAY, SEPT. 27, 1883.

Subscription $1.50 per year; 75 cents for six months, in advance.

Advertising Rates.

Transient advertising will be charged at the rate of *one dollar* per square for first three insertions, and twenty-five cents per square for each subsequent insertion. A space equal to eight lines of brevier, constitutes a square. Figure-work will be charged fifty cents per square additional for first three insertions.

Simple notices of marriages and deaths, inserted free. Obituary notices will be charged at the rate of five cents per line.

JOB WORK.

Handbills, large and small, flyers, dodgers letterheads, billheads, envelopes, cards, tags, programmes, and other kinds of job work will be done neatly and reasonably.

Correspondence upon matters of local interest desired. Anonymous communications will not be inserted.

It is desirable that communications be in by Saturday night if possible, and in any case not later than Monday night or Tuesday morning

—A big tournament at Worton will this year take the place of a fair.

—On and after next Monday, only two cents for a sealed letter postage stamp.

—The notice of the sitting of registrars on next Monday and Tuesday may be found elsewhere.

—Wagner's cannery at the railroad station, is making a strong run in canning tomatoes.

—The Democracy have a rally next Saturday afternoon at Kennedyville. Oysters and speech-making. Everybody will be welcome.

—Messrs. C. W. Kennard & Co., have hung a very artistic sign in front of their office, which attracts generally the attention of passers by.

—At the sale of personal property last week by Mr. Wm H. Ford, there was a large attendance, and prices were generally satisfactory.

—Col. Wm. Henry Legg will be on hand at the Democratic rally at Gray's Inn next Saturday week. Plenty of oysters and a good time insured.

—A grand tournament is to be held at the Worton agricultural fair grounds on the 25th day of October. Advertisement with full particulars will appear in the next issue of the *Transcript*.

—By reference to advertisem ents elsewhere, it will be seen that the Chester River steamboat line, the Enterprise line, and the Tolchester line, have all changed their schedules.

—A grand fair and festival is to be held at the catholic chapel at Rock Hall, beginning today, and holding tomorrow and Saturday. Tomorrow eveing and Saturday evening, there will be a sumptuous supper.

—James S. Leary, who is in the Chestertown jail under a charge of killing Edward B. Gallup, was taken quite ill recently with cholera morbus. At one time his physician thought he might not recover but he has rallied.

—With this week, peaches go out The season has been a most satisfactory one. The Baltimore Oriole, however, was the cause of a loss of thousands of dollars to peach growers. The Baltimore circus has very little good will from the people of this peninsula.

—Washington college opened its doors for the beginning of the 102d school year, yesterday. Only a few students have as yet put in an appearance. The east building in which a number of alterations have been made, is not yet from under the hands of the workmen. The regular exercises will be begun however, notwithstanding the inconvenience that may be caused thereby.

—Mr. W. H. Pennell, on Tuesday, started to accompany a four-horse peach wagon from his orchard to the wharf at Buck Neck. A box fell off, and in putting it on, the horses became frightened and started. Mr. Pennell ran to catch one of the lead horses, and was dragged to the ground. The wagon passed over his legs, breaking the right leg above the ankle. The fracture was set by Dr. W. Frank Hines and the patient is doing well.

—The following Kent county horses took purses at the Middletown fair,—

On the 1st day, in 3:30 class, W. J. Vannort's "Lankford" won fourth money, best time in race, 2:46¼.

On the same day in the 2:40 class, J. W. Hines' "Young Smuggler" won third money, best time 2:35¼.

On second day in colt race, Alday Clements' "Vollonia won second money, best time 2.54¼.

On third day in 3 minute class, young Smuggler won second money, best time 2.38¾.

—Judge Wickes on Thursday drew the names of the following persons to serve as jurors to the October term of our Circuit Court, which begins on Monday, the 15th.

Albert Medders,	Richard C. Johnson,
Wm. Archibald,	William Ford,
Dan'l U. Dewees,	Thomas M. Quimby,
Sam'l H. Crawford,	Joseph E. Gilpin,
Bartus Trew,	William Stevens,
J. Wright Howard,	William H. Ford,
Joseph R. Usilton,	William G. Trew,
Joseph Dulaney,	Daniel E. Jewell,
David Stewart,	Joseph P. Ireland,
Thomas Rasin, Jr.,	James L. Beck,
Richard W. Jones,	Samuel Vannort,
Samuel F. Cooper,	Robert G. Nicholson,
Samuel Merritt,	Wm. H. Lambert,
Nath'l W. Comegys,	Josias Ringgold, Jr.,
Caspar G. Woodall,	J. Frank Wilson,
J. Frank Connelly,	Purnell Jefferson,
Rich'd C. Smyth,	John M. Armstrong,
Jas. H. Plummer,	Wm. T. Anderson,
J. Harry Simpers,	Henry C. Lusby,
Stevenson Constable,	Norris Barnard,
Thos. W. Toulson,	Samuel Burgess,
Colin F. Taylor,	Samuel A. Reed,
Jas. W. Hurtt,	J. Charles Wheatley
Jno. W. Ireland,	Luther Bandy.

—Orphans' Court, Tuesday, Sept. 25, 1883.—Present, Judges Nicholson, Shallcross and Willson

Rich'd C. Johnson filed the last will and testament of Edward B. Woodall, deceased, which was admitted to probate and ordered to be recorded.

Thomas J. Willis, administrator of Thos. F. Copper, deceased, filed his release from Mary R. Copper, which was received and ordered to be recorded.

Columbus A. Leary, guardian to Annie E. Roeder, returned his final guardian account, which was examined, passed as stated and ordered to be recorded.

Columbus A. Leary, guardian to Annie E. Roeder, filed his release from said ward, which was received and ordered to be recorded.

Peninsula Items.

Captain George Collison, of Ferry Neck, while returning from gill-net fishing in Irish creek encountered a school of porpoises not less than a thousand in number in Royston Island Narrows. His presence created a panic among them, and a lively scene ensued as they fled, beating and lashing the water and jumping from it in their eagerness to escape.

The superstitious people of Dorchester county are blaming the ghost of George Lake, recently executed, for the damage to the new Cambridge jail caused by the falling of the interior walls forming the cells.

The venerable Archdeacon Kirby, who served as a missionary of the Church of England in the Hudson Bay Territory, British America, for more than twenty-seven years, preached at Wye Church, Talbot county, last Sunday.

The daughter of an oysterman had a tiff with her lover because she would not allow him to name his new boat for her. "Why do you stand out ag'in it?" asked her father. "Well," queried the girl, "do you think it such a great compliment to hear every few weeks that Matildy Slocum's up for repairs, Matildy Slocum's in the dock to be scraped, or that Matildy Slocum's lost any of her fixin's generally? Well, now, if you do, I don't: and that's got to settle it!"—*Cambridge Chronicle.*

McKenny Does the Graceful Thing.

Since the action of the Democratic State Convention, Col. Wm. McKenney has written the following graceful letter to the Hon. R. M. McLane,—

CENTREVILLE, Sept. 20, 1883.

"HON. ROBERT M. MCLANE, Baltimore, Md.—*My Dear Sir*: I have never had the pleasure of a personal interview with you. Under existing circumstances, however, I feel authorized in writing and tendering you my congratulations upon your nomination and my *cordial support* in the campaign. In so doing I feel assured I am *voicing* the sentiments of my friends, not only in this county but throughout the State. When you visit this place in your canvass of the State, it will be gratifying to me to entertain you at my house.

Very respectfully yours,
WILLIAM MCKENNEY.

A STARTLING SUICIDE.

A Young Lawyer Suddenly Ends His Life.

A shock was given the community of Chestertown on 1st Tuesday morning, when it was learned that J. Thomas Rowley had died suddenly. There was for a time doubt in the minds of those who heard the news as to what might be the cause of his death, but a subsequent discovery of several communications that he had left behind, established a belief that he had voluntarily taken his life, and from these communications it is believed that he took laudanum.

The deceased had been in a dejected state of mind for some time back with alternating periods of cheerfulness. For the past two week he had been drinking very heavily, and on Monday, is said by those who observed him, to have been greatly under the influence of whiskey. During the night of Monday, he was heard in his room at the Voshell house, frequently to cry out as though in distress. Some one went to his room and found it locked, and no further effort was made to obtain access until about day, when it was necessary to break the door open. Dr. W. Frank Hines was immediately summoned. On entering the sick man's room, he said. "Rowley, what is the matter with you?" Rowley replied, "Well, doctor, I will tell you the truth, I have been doing nothing but drinking whiskey for the last six weeks." He said that he needed whiskey now, and asked the doctor to give him some. He made no statement as to having taken any laudanum or any manner of poison. The doctor gave him a swallow of whiskey and put up a prescription for him. After taking the whiskey he said that he felt better, and the doctor left him intending to return later. In fifteen minutes after the doctor left, J. T. Rowley died.

The news of the death soon spread throughout the town, and became a universal talk. Nearly everybody in the town had known the deceased intimately, and his sudden death was a painful shock. Coroner Bordley visited the room where the young man had died, and after examining the circumstances attending the case concluded that he was not warranted in holding an inquest. During Tuesday morning, all the circumstances that might have a bearing upon the case, were thoroughly discussed by those who had known the deceased. There were communications left by him, which his friends think it best should not be published. These communications seem to indicate a purpose, when they were written, to take his life, and from these alone it is judged that he committed suicide. Other circumstances attending the case would seem rather to indicate that he died from overdrinking. If his death were the result of suicide,, it is certain that the act was not premeditated long before, for on the day previous he discussed with a gentleman with whom he sat at dinner the propriety of running as an independent candidate for State's attorney, and as late as four o'clock on Monday he bought a Seaside novel. For as long as six months back, he is considered not to have been in a normal state of mind. There are a number of recent transactions that people think could not have been the acts of a sane man. In his business affairs, there were a number of performances that must inevitably have led him into most serious difficulties and the transactions are of such a nature that it is thought no man of a sound intellect would have ventured to engage in them. Many, therefore, who have known the deceased for a long time, believe him to have been of unsound mind.

SKETCH OF DECEASED.

Thomas J. Rowley was a native of Worcester county, from near Snow Hill, where his mother now resides. In the fall of 1874 he entered the freshman class of Washington College. From the very start he was a hard worker, and soon took a lead in his class. His industry, his perservence, and his powers of application were quite remarkable. At recitations he was always prepared, and nearly always perfect. In every study he took a lead, and at the commencement of 1878 graduated not only with the highest honors of his class, but left the college with a higher standing than that taken by any young man in the recollection of those having charge of the school. In the fall of 1878 he went to Princeton, and passed an examination for entrance to the senior class. At Princeton he was distinguished by the same characteristic of being an unflagging hard worker, and notwithstanding the fact that he had received his training up to the senior year in another college, made the remarkable record of graduating fourth in a class of 130. After his graduation he obtained the principalship of the High School in Bel Air, Harford County, which he held for about one year, at the end of which time he was appointed to the third professorship in Washington College. This was in the fall of 1880. He held the position for something over a year, and during the time entered upon the study of law under Judge J. A. Wickes. About the close of the year 1881, he resigned his professorship, and was examined and admitted to the bar in Worcester county. Immediately upon his admission to the bar, he with A. Hanson, the son of the late Col. George A. Hanson, went to Dallas, Texas, and located for the practice of law. He remained in Dallas only a short time, and came back to Maryland and located in Baltimore. After a short period spent in Baltimore he came to Chestertown, and entered into a partnership with H. W. Vickers, Esq., in the spring of 1882.

Everybody who had known J. T. Rowley, and who had observed his habits of industriously delving into whatever he undertook, predicted for him a brilliant success. He was one of the young men of whom it was thought that he must succeed. His habits were considered good, he had the thorough respect of the community in which he lived, and which had known him through his college career, and he started upon the practice of law in Chestertown with a prestige which a young man rarely enjoys. After his location in Chestertown, it gradually began to be observed that Rowley was contracting bad habits. He was frequently in a gloomy state of mind, and it is thought that to alleviate his melancholy, he was led to drink, and probably into the habit of taking opium. Six months ago it became apparent to everybody who knew him, that the deceased was drinking very hard, and during the six weeks preceeding his death, it is said that he was almost continually under the influence of whiskey or opium. His downward course was rapid, and culminated in his tragic death on last Tuesday morning.

The feeling toward the deceased in Chestertown is one almost entirely of pity, rather than of condemnation. It is felt that many of the young man's acts, including the last dreadful act in which he is supposed to have taken his own life, were the resultants of an unsound mind.

Immediately after his death, his mother was notified by telegraph. A telegram was received in reply, asking that his remains be placed in a casket and forwarded by express to his home, in Worcester county. The request was complied with, and the remains left Chestertown by the train on Wednesday morning, and were accompanied by H. W. Vickers, Esq., and Mr. M. A. Toulson. The funeral ceremony and burial will take place at his home.

There is an insurance upon the life of deceased for $10,000, the policy being in the New York Mutual.

The Oyster Commission.

State Oyster Commissioner Wm. H. Legg says he finds the prevailing opinion among the oystermen of St. Michael's to be: 1—No planting in the close season. The prohibition to be entire and to restrict oystermen from planting for themselves as well as from selling to others to plant. 2—No oysters to be used for home consumption in the close season. In other words, an utter prohibition of taking oysters in any manner for any purpose or in any quantities during the close season. 3—Extension of the time in which oysters may be taken in the spring to the 1st of June, making June, July and August the close season. 4—Opposition to the local scrape law. The St. Michael's tongmen attribute the destruction of the oyster and the consequent loss of business to the scrapes under the local law.

Col. Legg finds that oysters get scarcer the further he goes down the bay. At St. Michael's he learned that there is not one-half the oysters here now there were five years ago, and the average catch in Talbot is much less than in Kent and Queen Anne's. In Talbot waters the average daily catch by the tongmen is five bushels, while in Queen Anne's and Kent it is twelve bushels. Those are the tongmen's figures. The Talbot tongmen report one hundred working days in a year. Queen Anne's and Kent each report seventy-five. Queen Anne's reports one hundred acres taken up by individuals under the law for planting grounds: From this about 20,000 bushels merchantable oysters are taken annually. Kent reports fifty acres and 15,000 bushels. There is no report from Talbot. He finds that the Talbot tongers generally license under the new law, much better, indeed, than those of Kent and Queen Anne's. And at St. Michael's he found reported that during the close season there are no oysters caught and sold, except, as permitted by law, while in Queen Anne's and Kent the law is often broken.—*Easton (Md.) Ledger.*

"NOTES BY THE WAY."

If the Baltimore Oriole is to become a permanent September celebration, we might as well stop growing late varieties of peaches. Two years in succession it has been the cause of our shippers losing thousands of dollars on late fruit.

The steamer "Fannie Woodall," that plys between Georgetown, (Md.,) and Baltimore, carried ninety-two thousand (92,000) packages of fruit this season. Last season she carried one hundred and twenty thousand (120,000). She took nineteen thousand (19,000) packages from Betterton wharf this season, considerably more than she did last year. During this season she has carried more packages of fruit to Baltimore than any other boat.

Our pear growers have the bulk of their crop of Duchess on hand, and if the weather keeps cool they can hold them several weeks longer.

Howell pears have been selling during the past week at one dollar per basket. White Duchess sold slow at fifty and sixty cents.

Farmers are not more than one-third done cutting off corn, and there is a good deal of fallow to plough yet. Labor is scarce and high.

Mrs. Wm. Dayer, an estimable lady, died at her home near Worton Station on Saturday, of typho-malarial fever.

Alfred Perkins and George Pell, of Worton Station, contemplate moving to Florida this winter.

Two neat dwellings are being erected at Worton Station.

Samuel A. Merritt is having a fine dwelling erected near Locust Grove, and James Severson one near Still Pond.

Geo. H. Clark has succeeded Clark & Rasin in the mercantile and drug business.

Auther Alston has succeeded John Robenson, V. S., in the butchering business.

Rev. L. E. Barrett commenced a series of lectures last evening on old testament characters. Subject, "The fatal mistake of Esau."

The church here is ready to be furnished. The bell is up and the tone is fine. Yesterday for the first time it rang for service.

Revival services began at Lynch's Chapel last evening.

W. Penn Norris expects to move to Lynch's, having rented his farm to W. H. Dudley.

Thadeus Davis, of New York, is visiting his brother here.

Still Pond, Sept. 24, 1883.

Literary Notes.

In this day, when artistic methods in building, in furnishing homes, and even in the decoration of front yards are being made subjects of study, every home should receive an art journal. The *Art Amateur*, published at 23 Union Square, N. Y. City, will prove a treasure in any cultured household. The October number contains much matter of an interesting nature, both to artists and to people who wish to keep informed in artistic matters.

The pages of the October *Eclectic* will be found highly readable and attractive. The opening article on "Luther," by James Anthony Froude, is a brilliant and vigorous study of the life of the great German reformer, which is very seasonable in view of the recent tercentennial celebrations in Germany. M. Leon Say, the eminent French diplomat and publicist, says some pregnant words, marked by both acuteness and moderation, on the Franco-English problem in Egypt. Mr. Edward A. Freeman, the distinguished English historian, contributes an interesting sketch of John Richard Green, whose recent death left a gap among the great contemporary historians.

October brings the concluding number of the *Century* year, and of the twenty-sixth volume of the magazine. Illustrated articles and critical, biographical papers give a popular look to the number. The portrait of Longfellow which accompanies Edmund C. Steadman's admirable essay on the poet, is thought to be one of the best of the *Century* series of frontispieces. It differs from most of the Longfellow portraits in emphasizing the serious side of his nature. Mr. Stedman may be said to apply to the poet's works the best standard of contemporary judgment. His estimate is high, yet discriminating, and his remarks on Longfellow's literary methods are of the highest value. In a different way, and with popular force and knowledge, Professor George P. Fisher, of Yale, reviews the position held in religious thought and history by "Martin Luther, after Four Hundred Years." With it is printed a copy of Lucas Cranach's wood-cut portrait, made in 1546.

Lippincott's Magazine for October is especially rich in articles on travel. Amelia Barr, in an illustrated paper, "Spin-Drift from the Hebrides," gives an interesting reminiscence of her tour through the regions with which all novel reader have been familiarized by William Black; Alfred M. Williams, in "The Giants of the Plain," describes the habits and customs of the Osage Indians, the largest race of men in North America; Louise Coffin Jones sketches the "Highlands of North Carolina," and F. B. De Costa has a timely contribution entitled "A Trip to Ischia," the scene of the recent volcanic eruption.

St. Nicholas for October, though the last number of the present volume, is by no means the least in respect to the quality of its contents, and opens with a beautiful poem by Philip Bourke Marston, entitled "Summer Changes," which is followed by the second part of Louisa M. Alcott's charming child story, "Little Pyramus and Thisbe." All big and little people who are fond of pets will read with interest about a big and a little pet of which John R. Coryell writes. They are respectively an elephant seal which was once tamed by a sailor, and which was the "Largest Pet in the World," and a Breton "Midget Sheep" so small as to hide behind a bucket. There is also an entertaining chapter on army pets in Henry M. Kieffer's "Recollections of a Drummer-boy," together with an amusing anecdote of how Gen. Grant once had to go thirsty.

The *Continent* is running at this time two stories by popular female writers,—Rhoda Broughton and Marion Harland. The weekly form of this magazine is one that has made it extremely popular. Among the more noted papers that have recently appeared may be mentioned "Normandy by the Sea," by Caroline R. Corson, and an illustrated paper upon the locality of the great summer-school that has grown up within recent years, "Chantauqua." "All out Doors" is the title of a series of papers by E. C. Gardner, which are interesting to all who love beautiful homes and beautiful surroundings.

Golden Days still maintains its hold upon the young folks, and undoubtedly they learn to watch for its coming every week with a keen expectancy.

Peterson's Magazine for October comes to us in advance of all others. The principal steel-engraving, "An Ignominious Flight," is after one of the most popular pictures of the last Paris Salon, and is full of humor. There are two sheets of colored patterns, with eight different designs. Then there are some fifty wood-cuts, illustrating fashions, and work-table patterns of every kind.

Buy The CHAPMAN & LAMBERT, IRON FRAME Cultivator,

For putting Corn Ground in order for Wheat.

We made great improvements in our Cultivators for this fall's trade. Every tooth is adjustable and guaranteed not to choke in any filth or corn stubs.

We have the finest lot of best Cultivator TEETH we ever had. We made some this fall that are stronger than any made before by us.

CHAPMAN & LAMBERT.

Sept. 13, 1883.

IF YOU WANT A GOOD PUMP, call at J. K. ALDRIDGE'S.

A LARGE assortment of Rims, Spokes, Hubs, Shafts, Poles, Plow and Cultivator Handles, Neck Yokes, and Double Trees. For sale by JOHN K. ALDRIDGE.

PATENT Hammock Chairs, for sale by J. K. ALDRIDGE.

OUR NO BRAND CIGAR is equal to, if not superior to any 5 ct. in town. SPARKS.

COUNTRY PRODUCE taken in exchange for goods. WROTH & ALDRIDGE.

2 for 5, the best in town. SPARKS

ALL READY!

WAITING FOR YOU

The Finest, the Latest, the most Artistic Styles of Fall and Winter Clothing ever shown in this City. We claim that our Stock contains every desirable Fabric and Pattern needed to make a neat and handsome appearance. We guarantee our Goods in every particular. We refund money to any dissatisfied purchaser. What more can one expect or ask than will be given by the

GREAT BALTIMORE CLOTHIERS,

C. N. Ochm & Son.

230 W. PRATT ST.

RUNNING THROUGH TO

55 HANOVER ST.

Bounteous Provision for Boys and Children.

Sept. 13, 1883

BRING US YOUR TRADE.

Such as Prime Print Butter, Eggs, Poultry, Lard, Bacon and

COUNTRY PRODUCE

in general, and we will pay you the *FULL MARKET VALUE* for it, and sell you GOODS AS LOW if not CHEAPER than any "other man."

We have a

FULL LINE OF MUSLINS,

Bleached and unbleached Canton Flannels from 6¼ cts. to 16 cts. per yard. Calico, Tickings, Cottonades Kerseys, red and white all wool Flannels, and a general line of

Domestic Dry Goods.

Ladies', Misses', Children's and Men's HOISERY at Prices and Quality to please you.

OUR STOCK OF GROCERIES

cannot be surpassed for quality and Low Prices.

WE ARE HEAD QUARTERS FOR FLOUR

dealing direct with the manufacturers, can guarantee quality and price at all times. Call and see us, and you will be convinced that our prices are the lowest.

Respectfully,

J. B. SAPPINGTON,
opp. Hudgin's Bakery.

☞ Branch Store corner High and Mill Streets.

Chestertown, Md., Sept. 13, 1883.

CALL AT SCOTT'S POINT

and besides ordinary lot of Virginia and White Pine and Georgia

Lumber

Examine Our

2.10x6.10.1⅞	FRONT DOORS.
2.8x6.8.1⅞	" "
2.0x6.0.1⅞	CLOSET DOORS.
2.4x6.4.1¼	INSIDE DOORS.
2.6x6.6.1¼	" "
2.8x6.8.1¼	" "

12x20	SASH AND BLINDS	2.4½x3.11½.
12x24	" " "	2.4½x4.7½.
12x26	" " "	2.4½x4.11½.
12x28	" " "	2.4½x5.3½.

WINDOW FRAMES,

Reveal and cased, all sizes to order.

SCROLL WORK,

Original styles of

Mouldings, Casings, &c., &c.

Joseph Turner,

Chestertown.

Sept. 20, 1883—y.

5 CENT Sheet Music

—AT—

Stam's Drug Store.

THE CHOICEST SONGS,

DANCES, WALTZES and MARCHES,

Only 5 cents per copy.

Call and look over our stock.

COLIN F. STAM.

OIL STOVES! OIL STOVES!! OIL STOVES!!! A very large assortment on hand. Prices from $1.00 to $18.00. Call and examine, at J. K. ALDRIDGE'S.

WANAMAKER & BROWN

S. E. CORNER SIXTH & MARKET STREETS

PHILADELPHIA

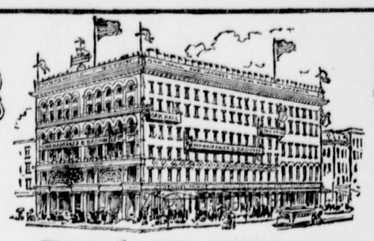

One Million Dollars Stock to Select from

Oak Hall Originated the One Price and Guarantee

AUTUMN ~1883~

Oak Hall grows old only in experience. In all else it is younger this Autumn season of 1883 than ever before. The old ways of dealing with our friends—and we are friends with everybody—make trading at Oak Hall simplicity and safety itself, and the creation of the latest styles with the best workmanship makes Oak Hall the final authority on all questions of fashion in Men's and Boys' dress. Oak Hall is the natural trading place for all retail clothing buyers in and about Philadelphia. The boys will find just the stuff for the school-room and the play-ground, and the men for the mill, the shop, or the farm, and for both men and boys we have the largest selection for fine dress wear. We will supply you with all sorts of clothing—honest, reliable, elegant and REALLY cheap. The other sorts we do not keep.

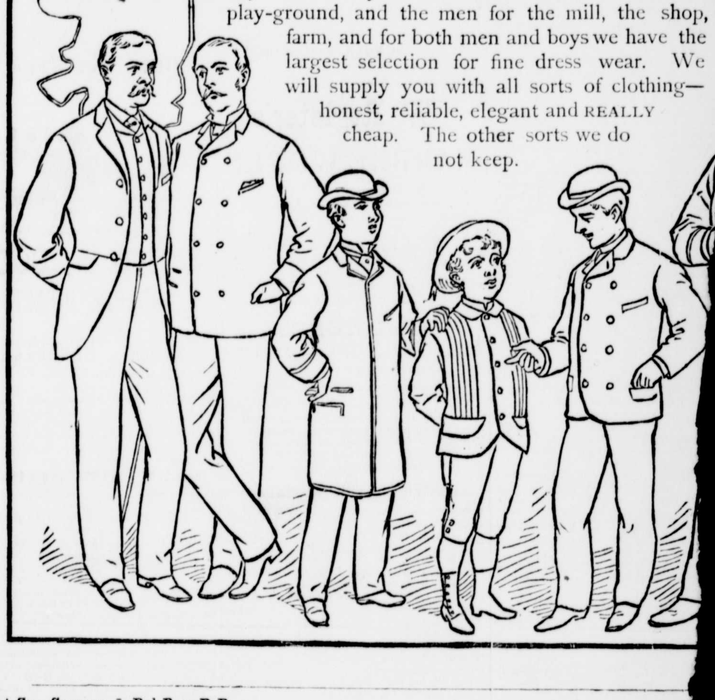

Kent Co., Smyrna & Del. Bay R.R.

SUMMER ARRANGEMENT.

Connecting with Delaware Rail Road at Clayton

On and after Monday, August 6th, 1883, until further notice trains will run as follows:

GOING NORTH.	Passenger No. 1. Daily.	Mixed No. 3. Daily.
LEAVE	A.M.	P.M.
Chestertown	7 00	12.40
Worton	7.15	1.10
Lynch's	7 20	1.30
Still Pond	7.25	1.40
Kennedyville	7.35	2.10
Blacks	7.50	2.40
Lambson	8.05	3.00
Masseys	8.20	3.15
Delanys	8.35	3.30
*Bingham	8.40	3.35
arr Clayton	8.55	3.50
leave "	9.12	5.26
" Middletown	9.33	5.57
" Wilmington	10.15	6 50
arr Philadelphia	11 12	7.50
Baltimore	2.20 p m	9.05p m
New York	.....	.....

GOING SOUTH.	Passenger No. 2. Daily.	Passenger No. 4 Thursdays & Sat-
LEAVE	A.M.	P.M.
New York	.....	.....
Baltimore	9 25	12 05
Philadelphia	11 50	3 00
Wilmington	1 05	4 08
Middletown	2 10	4 42
arr Clayton	2 40	5 15
" Binghams	2 50	5 25
*Delanys	3 00	5 35
Masseys	3 15	5 45
Lambson	3 30	5 55
Blacks	3 45	6 05
Kennedyville	4 00	6 15
Still Pond	4 05	6 22
Lynchs	4 15	6 27
Worton	4 25	6 35
arr Chestertown	4 40	6 50

Stations marked thus (*) have no agents.

Freight for Delanys and Bingham's must be prepaid.

The morning trains make connection at Clayton with the Delaware Railroad going North and South.

Passengers on morning train to and from Baltimore change cars at Wilmington or Delaware Junction.

Freight carried at low rates to all points and must be at Stations 30 minutes before starting time, in order to insure dispatch.

☞ Trains run on Philadelphia time, which is 5 minutes faster than Baltimore time.

Excursion Tickets issued at reduced rates.

FRED. GERKER,
Aug. 9, 1883. Lessee.

T. J. MANN

Has Enlarged His Store,

and keeps on hand a Larger and More Complete Stock of Goods than formerly. His stock embraces not only

DRY GOODS

of all kinds,

HARDWARE. NOTIONS, BOOTS & SHOES, HATS & CAPS,

WOOD and WILLOW-WARE, but New Orleans Molasses, the Best Syrups, Broiling Beef, Flour, Meal and Feed. Canned Goods a specialty. All goods will be sold at bottom prices for cash or trade.

T. J. MANN,
opposite Kent National Bank.
Feb. 8, 1883. Chestertown, Md.

Special Notice!

SOMETHING LONG NEEDED SUPPLIED AT LAST

WM PERKINS has fitted up his Lady's Parlor, for the Winter; and ladies from the country, or elsewhere, will find a warm room, when they come to town with their husbands or friends, and do not wish to wait in the stores, or to call on friends, while their gentlemen companions are attending to business matters, in which they can sit, and read, and pass away their time; free of charge.

Lunches Served at All Hours.

He also has an upper room, propery fitted up, in which dinner and supper can be privately furnished at all times, at short notice, and moderate prices.

P. S.—All meals served in the upper saloon will be at an extra charge.

Dec. 18, 1879.

THE Excelsior Horse Poke, for sale by JOHN K. ALDRIDGE

Spring Goods!

NEW STOCK

—AT—

J. H. SIMPER'S,

CHESTERTOWN.

Plain and Figured Dress Goods in the New Colors, Dress Ginghams, newest designs in Prints. Cassimers and Cottonades, Table Damask, Flannels, Muslins all widths. Would call special attention to our 10c. Bleached Muslin

Corsets at 50, 75 and $1.00, that can't be beat at the prices. Ladies', Misses' and Children's Hosiery, all grades, from cheapest to fine regular made. White goods in Swiss, Nainsook, Victoria Lawn, India Linen, &c. Irish Linens, Silk and Linen Handkerchiefs, Gauze Underwear, Gloves, Hamburg Edging, &c.

Ladies' and Misses' Grain, Goat, Kid and kid fox Button Shoes; Children's Spring Heel Goat button and lace Shoes; Ladies' and Misses' Slippers; Gents' and Boys' English Ties, Congress Gaiters, Heavy Working Shoes, Base Ball Shoes &c. Our stock of Shoes is very large, and includes all grades, from the cheapest to fine goods made to our order and warranted.

We have just opened a nice assortment of Straw Hats for Gen's and Boys; Fine Goods, in Fancy and Plain, also the common grades.

Carpets, Oil Cloths and Mattings.

Sugars, Teas, Coffee, Flour, Spices, Coal Oil, Tobacco, Segars, &c., at lowest prices.

Queensware and Glassware in great variety.

Our stock is large, and we are prepared to sell at lowest prices. A call is solicited.

J. H. SIMPERS.

HOLIDAY GOODS!

C. M Lucas's.

Gold Watches,
Solid Gold Jewelry,
WEDDING RINGS,
Rogers' Silverware,
&c., &c., &c.

☞ GIVE ME A CALL. d14

NOTICE.

When you go all over the county and can't find what you want, call at

N. LIEBERMAN'S,
Willis' X Roads,

And you can find it at the *very lowest* price.

Feb. 15, 1883—y.

LOUIS

Spring

I am offering an im

Pai

of almost every kind. Railroad Colors and Varn oring Paint.

Recommending Onl an

I am certain it would be A LARGE LINE of leading firms of the countr ished if desired. A Fin Goods in Quantit Owing to my being con with cash or a note, bearing

May 3, 1883.

COLIN F.

DRUGGIS

PREPARES MED

from only the

Purest and Most Reliab

in the market.

SPECIAL ATTENTION IS GI

—TO—

Physicians' Recipies,

Which are prepared in the

Most Skillful Manner

and in accordance with all the improved methods of Pharmacy.

Moderate Prices,

Absolute Accuracy, Neatness and Pharmaceutical skill are what we claim for our work.

Drug Store on corner—sign—Illuminated Mortar.

March 1, 1883.

4 BARB STEEL FENCE WIRE and Buckle Thorn Barbed fence, for sale at lowest market price by J. K. ALDRIDGE.

ENAMELED Preserving Kettles, best quality and *cheap*—at J. K. ALDRIDGE'S.

Cured Hams and Shoulders,

TOBACCO and SEGARS,

DRY GOODS, NOTIONS,

GLASS & CROCKERY-WARE.

Our entire stock was bought at *Cash* prices, we are satisfied with *small advances*, hence we claim to sell as *LOW* as the *LOWEST*, and don't forget it.

E. W. F. SIMPERS,
Jan. 25, 1883. Chestertown, Md.

Farmers and Others

in want of

Wood Head, Steel or Malleable Iron Garden Rakes, Hoe, Spading Forks, Spades, Shovels, Extra 4 Tine Forks, Trace Chains, Rope Traces, Plow Lines, Back Bands with hooks, very cheap, Hames and Hedge Shears, will find it to their interest to call at

March 22. J. K. ALDRIDGE'S.

©Maryland State Archives msa_sc3326_scm8205-0824