Chestertown Transcript

THURSDAY, NOV. 8, 1883.

Subscription $1.50 per year; 75 cents for six months, in advance.

Advertising Rates.

Transient advertising will be charged at the rate of *one dollar* per square for first three insertions, and twenty-five cents per square for each subsequent insertion. A space equal to eight lines of brevier, constitutes a square. Figure-work will be charged fifty cents per square additional for first three insertions.

Simple notices of marriages and deaths, inserted free. Obituary notices will be charged at the rate of five cents per line.

JOB WORK.

Handbills, large and small, flyers, dodgers letterheads, billheads, envelopes, cards, tags, programmes, and other kinds of job work will be done neatly and reasonably.

Correspondence upon matters of local interest desired. Anonymous communications will not be inserted.

It is desirable that communications be in by Saturday night if possible, and in any case not later than Monday night or Tuesday morning

TUESDAY'S CONTEST.

THE DEMOCRACY OF KENT A LITTLE OFF

OTHER PARTS OF THE STATE.

SOME GLORIOUS VICTOTIES

OUTSIDE OF THE STATE.

Below we give a tabulation of the vote cast in Kent county at the election of last Tuesday. The entire vote cast in the county as estimated by the vote for the two gubernatorial candidates sums up 4,089. The voting population of the county is 4,355, so that 266 voters failed to deposit their ballots on Tuesday.

TABULATED VOTE OF KENT.

[redacted]

The Election in Queen Anne's.

Queen Anne's gives an old time Democratic majority, notwithstanding the jury system of primaries and the reported dissatisfaction. McLane carries the county by 636 majority; Turner by 674 majority; Roberts by 691 majority; Turpin for the State Senate by 608 majority over Mallalieu; Legg, Gadd and Barton the Democratic nominees for House of Delegates are elected by average majorities of 566 over Pratt, Simpson and Ford; Bryan is elected Register of Wills over Thompson, by a majority of 539; Finley, Earle and Dodd are elected to the Orphans' Court over Bailey, Seward and Himmelwright by average majorities of 631; for County Commissioners, Godwin, Denny and Cecil are elected over Barwick, Bryan and Hurlock by average majorities of 657. Hopper, the candidate for State's Attorney had no opposition. Sudler, the Democratic candidate for Sheriff is elected over Chambers by 532 majority.

IN THE STATE.

Returns from various sections of the State up to the time of going to press yesterday evening were very meagre. A telegram was received about five P. M. however, stating the majority of the Democratic State ticket at upwards of 10,000, and stating also that the complexion of the next State Senate will be Democratic. Joyce, the Democratic candidate for Sheriff in Baltimore city is defeated.

In Talbot county the Democrats have elected the county and State ticket by an average majority of 80.

Caroline has gone Democratic by an unusually good majority.

OUTSIDE.

New York has gone Democratic by 30,000. The Democrats elect six out of seven of the State Senators, and nearly all the assemblymen, and will control the next Legislature.

In Virginia the Billy-Mahone party is reported defeated.

New Jersey goes Democratic by from 6,000 to 7,000 majority.

Pennsylvania goes Republican by only 2,000 majority.

Butler is probably defeated in Massachusetts.

Connecticut has probably gone Republican.

—Don't forget the sales. Two of them come off to-day. See advertisement.

—Mr. Andrew Sutton dropped dead while at the poles in Kennedyville on last Tuesday.

—The Thursday and Saturday afternoon train on the Kent county railroad now runs only on Thursdays.

CHURCH IMPROVEMEMT.

Ed. Transcript:—We are always cheered to hear of progress made, be it in material, political or moral things. In truth, the very word *progress* has in it a certain ring that is really inspiring to every true man and woman. Our Presbyterian friends at Westminister Church, Georgetown, have well exemplified the meaning of the word in the improvement that, in their neat church edifice, they have begun, carried on and completed so harmoniously and rapidly. The church building (always attractive in appearance) has had little done to it since its erection in 1870. Therefore it was felt that some needed improvements should be made, whereby the house of worship might be in keeping with the times. This was also eminently proper as this, with her sister church at Kennedyville, represent to a great extent Presbyterianism in Kent county, Md. The good work was begun some two months ago and has advanced with cheering rapidity unto completion. The ceiling was completely and artistically faced in imitation of light cherry and the walls neatly painted. Beautiful designs were tastily inlaid upon the 16 windows, and the effect produced as the pure light from heaven pours in with a subdued expression is equal to that through stained glass. Peculiarly attractive in appearance is the sacred desk, manufactured at Boston. By a simple though ingenious device, this desk can be raised or lowered in height to accommodate the stature of the speaker. The ladies, not to be one whit behind the male members of the congregation in beautifying this lovely church, have fitted very deftly a beautiful carpet that covers the entire floor. This adds not a little to the general aesthetic effect. But the people did not stop at interior improvements.—Without, the structure received a thorough coat of paint and a number of minor repairs and adornments. On Sunday last (the 28th ult.) a large congregation gathered to participate in the reopening exercises. Dr. Heaton was present and delivered able discourses both morning and evening. That in the morning was very properly directed to showing the beauty and scriptural soundness of Presbyterian doctrine and church polity—the occasion itself being a sufficient and valid reason for unfolding anew, as it were, the good old banner of Presbyterianism. In the evening the Doctor preached very feelingly from James III, 17, and was listened to with reverent attention. He alluded, in the course of his morning discourse, very fittingly to the generosity with which the people had joined in the work of beautifying God's house. In connection with this subject it may be well to add that this congregation (almost unsolicited) not only raised the large sum necessary to make the above named repairs, but also subscribed, during the morning, upward of $200 for an old, though small, outstanding debt against the church. Altogether it was a bright and auspicious day for Westminster Church, and much praise is due to the many good workers raising a hand in this matter, and particularly to the pastor, Rev. W. W. Resse—through whose indefatigable efforts much of it has been accomplished. OBSERVER.

Col. Denning's Will Set Aside.

The will of Col. John N. Denning was upset by the verdict of a jury in the Superior Court of Baltimore, on Wednesday of last week, on issues from the Orphans' Court to determine if he was of sound and disposing mind when he made the will. Col. Denning left an estate of over $150,000 to his grand-daughter, Mrs. John J. Sheppard, excluding his only daughter, Mrs. Avis E. Vannort, who contested the validity of the will. The testimony of Mr. Pepper, of Pepper's Hotel, where Col. Denning boarded before his death, Dr. George B. Reynolds, his physician, and others, show that he was actuated by a violent and unreasoning prejudice against his daughter. Dr. Reynolds says he spoke of his daughter in a bitter, abusive and unnatural manner, calling her very ugly names. There being no reason for this, he must have been under insane delusions and not of a sound, disposing mind. W. F. Williams testified that he knew Col. Denning when he lived at Govanstown. He carried a pistol, dirk and billy. [Laughter.] He brought these weapons to witness's house on election day and left them on the mantle while he went to vote, saying he was afraid to take them with him. Witness saw Col. Denning fight a tree, cutting it with his knife. Mr Pepper testified he would hold conflicts with imaginary foes in his room at his hotel, so that at times he had to remove other guests from rooms in his vicinity. Mr. John P. Poe was counsel for Mrs. Vannort. The verdict leaves her his only heir, there being no other children. The jury was out about five minutes. —*Sun.*

A Practical Ideal.

We are often apt to say in haste, that business success is achieved by "dumb luck," by accidents of birth or family connection, by a fortunate gathering of the fruits of other men's labor and toil. With the careless or unthinking this may pass for truth, but the small modicum of truth within it only intensifies the fasehood. No error equal that which has in it a misleading element of fact. A half truth is generally the greatest lie. Therefore, thinking men, who have lived long enough to know and judge, are agreed that there is no royal road to success. It comes only by sacrifice of brain and brawn; flesh and blood are the currency that pay for the victory. The *best* business success is that in which a clear and definite ideal is enshrined, as the axis at out which the whole enterprise revolves. The moral side of a business life touches the ideal, but it is not of the moral that we are writing now; our thought simply touches what may be the real grandeur of a very commonplace sort of business, and how men may do prosaic things with a broad incentive, how a real scholarship may inspire the management of a common shop, how the large things of the manufacturing and commercial world are the outcome not of a spirit of money-getting alone, but of a combination of ideas of which money accumulation is only a single one.

These are fragments of thought suggested to the mind of the writer by a visit to Oak Hall, the metropolitan and cosmopolitan clothing concern of Wanamaker & Brown. There is only a fragment of our townspeople—yes, even of frequent visitors there—that have any notion of what the prosaic, almost stupid, business of making and selling clothing for men and boys at retail has in it of large management. Is it not a grand thing to collect from all the woolen manufacturing centres of the world, the stuffs that enter into the clothing of the men and boys of a great city like our own? Is it not a grander thing to combine all the talent necessary to turn these things into a practical form and make them into clothing? We laugh at tailors, and yet there is real art and deft workmanship in a men's clothing manufactory. Is it not a great thing to reach out, as Oak Hall does, to sixty thousand men throughout all the land, and bring their clothing making to our city? And clothing means not only coats and trousers and vests, but shirts and neckties and suspenders, that are all the time taking grace and form under the cunning fingers of the Oak Hall people. The grasp and scope of a business that lays its hand upon the telegraph, and pays scores of thousands of dollars yearly to the express, that commands its artisans by brigades and divisions, and draws to our city, from the remote corners of the land, sums of money that in a few short years will count many millions, is not mean or prosaic, but great and broad and grand. A mere money-getting idea would never realize such a success as this, for all these things referred to here enter into the Oak Hall success. Only the ideal which tempts the impossible only the breadth of vision which sees all the world, only the liberal ways which harness the pen and the press together and add the pencil as leader to both, could accomplish things like this, and yet this is only one of many great enterprises. Our illustration proves our point. Young men may well ponder such notions as are set forth here.—*Philadelphia Evening Call.*—1t.

DR. T. H. COOPER,

HOMEOPATHIC,

Office Main street, opposite Voshell House, assisted by his brother.

Having permanently located in Chestertown, can be found all day and evening at office, except otherwise professionally engaged.

Special attention given to women and children. June 21, 1883.

A GOOD CLOCK is a pleasure to any house keeper. You can find such at SPARKS'.

ALL READY!

WAITING FOR YOU

The Finest, the Latest, the most Artistic Styles of Fall and Winter Clothing ever shown in this City. We claim that our Stock contains every desirable Fabric and Pattern needed to make a neat and handsome appearance. We guarantee our Goods in every particular. We refund money to any dissatisfied purchaser. What more can one expect or ask than will be given by the

GREAT BALTIMORE CLOTHIERS,

C. N. Oehm & Son,

230 W. PRATT ST.

RUNNING THROUGH TO

55 HANOVER ST.

Bounteous Provision for Boys and Children.

Sept. 13, 1883.

ENTERPRISE

TRANSPORTATION COMPANY.

FALL AND WINTER ARRANGEMENT.

1883. 1884.

On and after Saturday, September 22d, steamer

Enterprise

will make tri-weekly trips between Baltimore and Crumpton, running as follows:

Leave Crumpton every Monday, Wednesday and Friday at o'clock, stopping at Spry's, Deep Landing and Round Top. Leave Chestertown at 6 o'clock, stopping at Newnam's, Wilkin's and Quaker Neck. Leave Centreville at 8 o'clock, stopping at Corsica, Poplar Grove, Emory's and Earle's, in Corsica Creek. Arriving at Baltimore at 12.30 midnight.

Returning, will leave Piers 12 and 13, Light street wharf, Baltimore, every Tuesday and Thursday night at 12.00 midnight, and every Saturday afternoon at 2.30.

Pleasant accommodations for passengers.

Freight received daily until 6 p. m.

RICHARD J. FOARD, President.

Sept. 27, 1883.

Chester River Steamboat Company

FALL AND WINTER ARRANGEMENTS.

1883. *1884.*

To take effect Monday, September 24th, 1883.

The Steamer B. S. FORD will leave Chestertown every Monday, Wednesday and Friday at 8 o'clock A. M., for Baltimore, stopping at Rolph's, Booker's, Quaker Neck, Grey's Inn, Queenstown and Kent Island, arriving in Baltimore at 1.30 P. M.

Returning, will leave Baltimore every Tuesday, Thursday and Saturday, at 10 o'clock A. M., making all the above landings.

The steamer GEO. LAW will leave Crumpton every Tuesday, Thursday and Saturday at 7 o'clock A. M., for Baltimore, stopping at Spry's, Deep Landing, Chestertown, Rolph's, Booker's, Quaker Neck, Grey's Inn, Queenstown and Kent Island, arriving in Baltimore at 1.30 P. M. Returning, will leave Baltimore every Monday, Wednesday and Friday, at 9 A. M., making all the above stops.

The Steamer CORSICA will leave Pier 7, Light street wharf every Monday, Wednesday and Friday at midnight for Centreville via Corsica creek, Quaker Neck, Booker's, Rolph's and Chestertown. Returning, will leave Chestertown every Tuesday and Thursday at 5 o'clock P. M., and on Saturday at 3 P. M., making all the above landings.

GEO. WARFIELD President.

Sept. 27, 1883.

Fall and Winter Arrangement.

On and after Friday, Sept. 28, 1883,

STEAMER PILOT BOY

Will leave Tolchester Beach for Baltimore, on Tuesdays and Fridays at 9 o'clock, A. M., and 4.30 P. M.

Baltimore, for Tolchester, from Pier 15 Light street Wharf, on Tuesdays and Fridays at 7 o'clock A. M., and 2.30 P. M.

Excursion tickets, 50 cents, good on day issued. One way ticket, 40 cents. Children from 6 to 12 years, half-price.

For further information apply to CHAS. LLOYD, Tolchester Beach.

W. C. ELIASON, Manager.

Sept 27. Pier 15 Light St., Balto

E. W. F. Simpers,

DEALER IN

DRY GOODS, NOTIONS,

QUEENSWARE, GLASSWARE,

CHOICE FAMILY GROCERIES,

Kerseys, Wool Flannels, Canton Flannels, Muslins, Prints, Ginghams, Dress Goods,

ALL AT LOW PRICES.

Hosiery, Gent's Undershirts, Corsets, Ladies Merrino Vests, Shawls, Ladies' Skirts.

PRICES INDEED LOW.

Lamps & Glassware,

TOBACCO and SEGARS,

SUGAR CURED HAMS—Best in the market.

Coffees, Teas, Spices, Cocoa, Chocolate, Gelatine, Cheese, Hominy, Hominy Grists, Dry Yeast, Corn Starch, "Hecker's" Self-Raising Buckwheat Flour.

Wm. Lee & Sons' FLOUR, all grades.

We buy all of our Goods at *Cash Prices* and are determined to meet any *competition.*

E. W. F. SIMPERS,

Oct. 18, 1883. Chestertown, Md.

OIL STOVES! OIL STOVES!!

GOLDEN STAR

OIL STOVES

with Extension Tops, Ovens, Broilers, Tea Kettles, Steamers and Sad Iron Heaters, for sale at reasonable prices by

J. K. ALDRIDGE.

EXCELSIOR'S NEW SUITS.

—FOR—

FALL AND WINTER

—ARE—

Ready For You.

New Fall Overcoats.

New Winter Overcoats.

Boys' Suits to rough it in.

Youths' Suits you look dressed in.

Men's Suits you look best in.

FURNISHING GOODS.

Our stock contains everything in vogue in the way of Shirts, Underwear, Hose, Collars, Cuffs, Handkerchiefs, Suspenders, Sleeve Buttons and Scarf Pins, while in choice and fashionable Neckwear, we offer to the public the finest makes at prices that cannot fail to please. In short our Furnishing Goods Department contains everything needed in a gentleman's wardrobe. Please remember that our prices are the very lowest

HATS AND CAPS.

The exhibit in this Department will beggar description. Hundreds upon hundreds of novel staple styles and colors and shapes. We have ransacked the factories of the most celebrated makes in order to secure the most beautiful specimens of Head Gear for Old Men and Young Men, for Youths and for Children. Come and see the styles. You will not be coaxed to buy, but if you should invest a dollar it will go as far as a dollar fifty in any Hat Store in Baltimore.

BOOTS AND SHOES

We have the Largest and Best Selected Stock of Ladies' Shoes, Gentlemen's Shoes, Misses' Shoes, Boy's Shoes and Children's Shoes in Baltimore. It is impossible to give an idea of the extent of our stock to those who have never visited our Shoe Department. We are bound up by no one manufacturer. We purchase only where we can get the best goods for our money. You who read this examine our stock and do likewise.

Ladies' and Gentlemen's Shoe Departments separate,

"EXCELSIOR" CLOTHING COMPANY,

S. W. Cor. Baltimore and Light Sts.

Largest Establishment in the State.

Sept. 6, 1883.

W Register's MARBLE WORKS

Chestertown, Md.

ALLOW ME to tender my sincere thanks for the past patronage of the public, and hope to receive their approval and patronage this present year. I am prepared to cut and finish every design in the marble business.

I have a very handsome assortment of my own finished

TOMBSTONES.

Some of the Latest Designs

HANDSOMELY FINISHED,

COPIED FROM THE LATE PARIS EXHIBITION.

A large assortment for children, different patterns, some as low as $6.00, lettering included. Some fifty different patterns for grown persons, handsomely finished, some of them as low as $15.00, lettering included. Also, a fine line of different patterns, expressly for the

QUAKER BURYING GROUNDS,

very thick and heavy and handsomely finished of the best marble.

Marble Posts, marble Vases with Pedestal, Marble Coping, Tombstones and monuments, of all sizes and styles.

Marble or Sandstone worked to order. I warrant all my work not to color or blister—time has no effect on it. I set up all of my work, thus relieving the purchaser of all trouble or risk.

Come one, come all, that are in want, and examine my work and learn my prices. I will be thankful. Don't send the money out of your own neighborhood.

Call and see me. I do not like to canvass for work, for I think it too sad a business to barter with relatives or friends.

My work can be seen in all the cemeteries of Kent and the adjoining counties.

March 11, 1881 W. REGISTER

Lumber!

4940 Pieces, 1 by 3, 9 feet Chestnut Suitable for Crib Slats, Palings, or may be worked into Waniscoating or beaded Ceiling.

339 Chestnut Sawed Papered

Posts,

9 feet long, and may be resawed to make four Posts. 6893 feet of 2 inch Poplar wide, 14 feet long.

1002 feet 2 inch Chestnut.

100,000 feet Virginia Boards.

Above just landed and for sale by

Joseph Turner,

Scott's Point.

Nov. 7, 1883.

COAL. COAL.

T. deC. RUTH,

Having laid in a large supply of the

BEST QUALITY

White Ash COAL.

Also, Coal for ENGINES and BLACKSMITHS' use, he is now prepared to fill all orders promptly, as CHEAP as the CHEAPEST, with

2240 lbs. PER TON.

Call and get our prices before purchasing elsewhere. We feel assured that we can give satisfaction. Thankful for past favors we hope by prompt attention to merit a liberal share of public patronage.

Very respectfully,

T. deC. RUTH.

J. B. McINTIRE, Agent.

Nov. 23, 1882—4m.

STATE OF MARYLAND,

Treasury Department

COMPTROLLER'S OFFICE.

Annapolis, Oct. 1st, 1881.

In pursuance of the requirements of Section 6, of Article 69, of the Code of Public General Laws, as amended at January Session, 1876, Chapter 206, I herewith publish the following list of accounting officers in Kent county who are in arrears to the State of Maryland, and liable to publication under said law, together with the amount due by each as of this day.

THOMAS J. KEATING,

Comptroller of the Treasury.

John N. Dodd, late collector 4th district of Kent county, for 1881, $1,076.55.

Oct. 11. 1883—4t.

NEW MACKEREL in barrels, halves and kitts, cheaper than you think at J. B. SAPPINGTON'S.

HUSKING PEG GLOVES, for sale by J. K. ALDRIDGE.

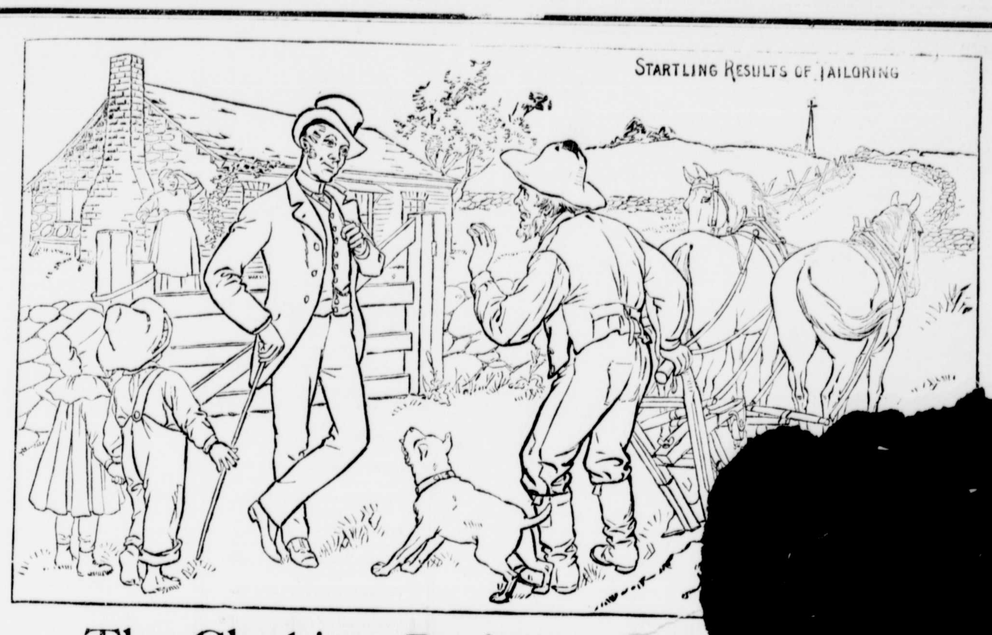

The Clothing Business of the

The demand is for a great stock, for novel styles, for finer work, better finish. The day has passed in which mere goodness will do in a clothing stock. It must unite goodness with bigness, variety with style, and top all with economy. If Oak Hall did not do *all* this in the strongest and best way we could not claim your business. We *do* offer you the biggest, best, and cheapest retail clothing stock in the United States, and we simply want to tell you that it will not pay you to go elsewhere for your winter outfit. If you do not propose to visit Philadelphia, send for our new catalogue.

WANAMAKER & BROWN,

Oak Hall,

South-East Corner Sixth and Market Streets, Philadelphia.

Merchant Tailoring

THE subscriber respectfully informs the citizens of Chestertown and vicinity that he has opened near the Catholic Church, in Chestertown, a

Merchant Tailoring Establishment

and has on hand a fine assortment of

Cloths and Cassimeres.

He will make suits to order and

GUARANTEE A FIT

and satisfaction in every case. A call and examination of his goods is solicited.

Prices Moderate.

Sept. 20. LOUIS STOLL.

D. B. STEWART & CO.,

GENERAL

COMMISSION MERCHANT,

for the sale of

ALL KINDS COUNTRY PRODUCE.

No. 2 Bowley's Wharf,

Baltimore, Md.

Oct. 4, 1883—y.

CORN HOES.

Do not forget that

CHAPMAN & LAMBERT

Have on hand a lot of the Best and Lightest they ever made, and for sale cheap. Bear in mind they are the BEST GRADE OF CAST STEEL.

We use nothing but the best of material in all our work.

CHAPMAN & LAMBERM.

Sept. 13, 1883.

NOTICE.

When you go all over the county and can't find what you want, call at

N. LIEBERMAN'S,

Willis' X Roads,

And you can find it at the *very lowest* price.

Feb. 15, 1883—y.

SPICES.

Cinnamon, Cloves, Allspice, Ginger, Mulucca, Olive Oil, Mustard—whole and ground, Tumeric.

PERFECTLY PURE.

AT TOULSON'S

Sept. 1. DRUG STORE.

BOOTS & SHOES—Men's and Boys' Heavy Boots and Fine Shoes. Ladies, Misses and Children's Button and Lace Shoes for fall and winter wear at low prices.

J. H. SIMPERS.

COAL HODS! COAL SHOVELS! COAL SEIVES! Zinc Stove Boards, Crystallized Stove Boards, Zinc, Stove Blacking and Stove Polish. For sale at

J. K. ALDRIDGE'S.

CARPETS and Oil Cloths, Ingrain Carpet at 30c., 37½c., 50c. and 75c. per yard. Oil Cloths at low prices. J. H. SIMPERS.

SLATE Mantles! Slate Mantles! Can furnish Slate Mantles from $12.75 to $100. Call and examine one in stock. A very beautiful mantle for $20.00 at

J. K. ALDRIDGE'S.

BLACK CASHMERES, Black Silks, Black Satins. Black Alpaca worth 50 cents rice 25 cents. For sale by

T. W. ELIASON, Jr.

OUR BLANKETS at $1.00 a pair; Our Blankets at 85 cts. a pair; Our Bed Comforts, large and heavy at 90 cts. at

J. B. SAPPINGTON'S.

2 for 5, the best in town.

SPARKS

A Large Line of Ladies' Misses, Children's and Infants *SHOES*, and Men's, Boys' and Youths' Fine an Heavy Shoes. For sale by

T. W. ELIASON, Jr.

OUR line of TOBACCO 25 cts. to $1.00 a pound. Our 2 for 5 cts. Cigars the best in town, at J. B. SAPPINGTON'S.

HEATING STOVES, ten to fifteen kinds on hand, some very nicely finished with nickel foot rail and trimmings. Call and examine Stoves and Prices at

J. K. ALDRIDGE'S.

WINTER, WINTER, WINTER

STOVES STOVES!

A Splendid Line of

COOKING STOVES,

such as

The New Emerald, with and without Reservoir; The Virginia, Farmer Girl, Southern Girl, New Charms and New Regulator Cooks; also, The Maryland Reliance, Clifton, Oriole Cozy, and Daisy Ranges, and the Celebrated Victor Cook.

A Complete Line of Double Heaters, viz.: The 'Crown'—the finest Double Heater on the market, full nickled; also, the 'Truly Yours,' and the Derby.

HEATING STOVES.

Such as

The Argand, Alliance, Clifton, Derby, Hexagon Edison, Nation, Prince, New Regal, Portland, Chum, Favorite and many others.

FODDER YARN—Four kinds and prices.

Hines & Clements.

Oct. 18, 1883.

Special Notice!

SOMETHING LONG NEEDED SUPPLIED AT LAST

WM PERKINS has fitted up his Lady's Parlor, for the Winter; and ladies from the country, or elsewhere, will find a warm room, when they come to town with their husbands or friends, and do not wish to wait in the stores, or to call on friends, while their gentlemen companions are attending to business matters, in which they can sit, and read, and pass away their time; free of charge.

Lunches Served at All Hours.

He also has an upper room, propery fitted up, in which dinner and supper can be privately furnished at all times, at short notice, and moderate prices.

P. S.—All meals served in the upper saloon will be at an extra charge.

Dec. 18, 1879.

HOLIDAY GOODS!

C. M Lucas's.

Gold Watches,

Solid Gold Jewelry,

WEDDING RINGS,

Rogers' Silverware,

&c., &c., &c.

GIVE ME A CALL. d14

ESTABLISHED 1835.

Fancy Groceries,

THOMAS L. REESE,

207 and 209 W. Pratt Street, Baltimore, Md.

Every variety of Staple and Fine Groceries. No mixed, impure or adulterated goods sold. Lowest prices. Everything guaranteed. Reference made to any one of the thousands of patrons since 1835. Send for circulars and prices.

Oct. 25—3m.

COOK STOVES! COOK STOVES!

RANGES! RANGES!

The EXCELSIOR is ahead, one of the *BEST* Cook Stoves in use for wood or coal. 6 or 8 kinds of cook Stoves, and *guarantee* all the stoves we sell. Ranges of three or four manufactures, and selling at *very* reasonable prices at

J. K. ALDRIDGE'S.

SHOES

FOR LADIES, MISSES AND CHILDREN.

A full line of Low Cut Shoes.

MRS. KATE GILL,

opp. Voshell House, Chestertown, M

BLANKETS—White Blankets at $1.50, $2.00, $2.50, $3.00, $3.50, $4.00 and $5.00 per pair. Grey Blankets from $1.00 up. Bed Comforts from 75c. up.

J. H. SIMPERS.

NO Brand Cigar can only be found at SPARKS

LOUIS K. STAM'S Spring Announcement!

I am offering an immense stock of

Paints, Oils & Varnishes.

of almost every kind. Liquid Paints by the pint, gallon or barrel. The popular MASURY Railroad Colors and Varnishes; LEWIS' and LUCAS' Lead, and all Pigments necessary for coloring Paint.

Recommending Only Such Goods as I Conscientiously believe to be Good, and Selling at Uncommonly LOW RATES,

I am certain it would be greatly to your advantage to call and get my prices.

A LARGE LINE of Handsome Designs in WALL PAPER, selected with great care from leading firms of the country. These papers are sold at exactly city prices; Paper Hanger furnished if desired. A Fine Line of WHITEWASH, PAINT BRUSHES, &c.

Goods in Quantity delivered Free of Charge to any part of the County.

Owing to my being compelled to sell on exceedingly short margins all sales must be closed with cash or a note, bearing legal interest from date of sale given within 30 days from date of sale.

May 3, 1883. LOUIS K. STAM.

BRING US

YOUR TRADE.

Such as Prime Print Butter, Eggs, Poultry, Lard, Bacon and

COUNTRY PRODUGE

in general, and we will pay you the

FULL MARKET VALUE

for it,

and sell you GOODS AS LOW if not CHEAPER than any "other man."

We have a

FULL LINE OF MU LINS,

Bleached and unbleached Canton Flannels from 6¼ cts. to 16 cts. per yard. Calico, Tickings, Cottonades Kerseys, red and white all-wool Flannels, and a general line of

Domestic Dry Goods.

Ladies', Misses', Children's and Men's HOISERY at Prices and Quality to please you.

OUR STOCK OF GROCERIES

cannot be surpassed for quality and Low Prices.

WE ARE HEAD QUARTERS FOR FLOUR

dealing direct with the manufacturers, can guarantee quality and price at all times. Call and see us, and you will be convinced that our prices are the lowest.

Respectfully,

J. B. SAPPINGTON,

opp. Hudgin's Bakery.

Branch Store corner High and Mill Streets.

Chestertown, Md., Sept. 13, 1883.

COUNTRY PRODUCE taken in exchange for goods. WROTH & ALDRIDGE. r

PATENT Hammock Chairs, for sale by J. K. ALDRIDGE.

Kent Co., Smyrna & Del. Bay R.R.

FALL ARRANGEMENT.

Connecting with Delaware Rail Road at Clayton

On and after Monday, September 17th, 1883, until further notice trains will run as follows:

GOING NORTH.	Passenger No. 1. Daily.	Mixed No. 3. Thursdays only.
LEAVE	A.M.	P.M.
Chestertown	7 00	2.00
Worton	7.15	2.20
Lynch's	7 20	2.30
Still Pond	7.25	2.40
Kennedyville	7.35	2.55
Blacks	7.50	3.10
Lambson	8.05	3.20
Masseys	8.20	3.35
Delanys	8.35	3.50
*Bingham	8.40	4.00
arr Clayton	8.55	4.10
leave "	9.12	5.26
" Middletown	9.33	5.57
" Wilmington	10.15	6 50
arr Philadelphia	11 22	7.50
Baltimore	2.20 p m	9.05
New York	3.45	10.45p m

GOING SOUTH.	Passenger No, 2. Daily.	Passenger No.4 Thursdays
LEAVE	A.M.	P.M.
New York	9.25	.....
Baltimore	11.50	12 10
Philadelphia	8 00	3 00
Wilmington	9 10	4 08
Middletown	10 12	4 42
arr Clayton	10 42	5 04
leave "	11 00	5 15
" Binghams	11 15	5 25
*Delanys	11 25	5 35
Masseys	11 35	5 45
Lambson	11 50	5 55
Blacks	12 00	6 05
Kennedyville	12 15p.m.	6 15
Still Pond	12 25	6 22
Lynchs	12 30	6 27
Worton	12 40	6 35
arr Chestertown	1 00	6 50

Stations marked thus (*) have no agents.

Freight for Delanys and Bingham's must be prepaid.

The morning trains make connection at Clayton with the Delaware Railroad going North and South.

Passengers on morning train to and from Baltimore change cars at Wilmington or Delaware Junction.

Freight carried at low rates to all points and must be at Stations 30 minutes before starting time, in order to insure dispatch.

Trains run on Philadelphia time, which is 5 minutes faster than Baltimore time.

Excursion Tickets issued at reduced rates.

FRED. GERKER, Lessee.

Aug. 9, 1883.

The "Splendid" FIRE PLACE HEATER

is one of the handsomest, heaviest and most complete Heaters ever offered to the trade. The Fire and Feed Pots are put together in sections and when any part wears out it can be replaced by even a child, without moving stove or taking out a bolt, thus saving considerable expense. It is altogether practical in construction and beautiful in design and finish.

We take great pleasure in offering this Heater to our customers feeling confident of the genuine comfort it will afford them. Mr. R. J. Foard has used two of the above heaters for several years and will recommend them to any one. Call and examine them at

HINES & CLEMENTS,

Sept. 13. adjoining Kent Nat. Bank.

OUR NO BRAND CIGAR is equal to, if not superior to any 5 ct. in town.

SPARKS.

©Maryland State Archives msa_sc3326_scm8205-0850