WIT, HUMOR AND WISDOM.

A physician says: 'In buying clothing care should be taken to investigate the hygroscopicity of the cloth.' We always do; but, as singular as it may appear, many persons buy a coat and never give a thought to its hygroscopicity. This is a great mistake.—*Norristown Herald.*

'Hello, Jones, I'm glad to see you.'

Jones, pretending not to recognize Smith, for fear he'd tap him for a loan.

'My dear sir, you have the advantage of me.'

'Yes, 'most any one has who possesses ordinary intelligence.'—*The Hoosier.*

When Lord Coleridge returns to his native 'eath and writes a book about America, we trust he will not say that Chicago is a larger State than Hoboken; that Louisville is an isthmus that connects California and Hartford; that the Hudson river is a beautiful city; that [illegible]eghanies are a lovely archipelago; and [illegible] Brooklyn.—*Puck.*

[illegible] which the wife of General Crook played a part went the rounds of the newspapers while she was still in her school days. On his way to Wheeling in a private car, President Buchanan made the usual wait at Oakland Station, where many persons assembled to be presented to the chief magistrate. When Mary's turn came, the exalted bachelor put the question to her that had served him throughout the interview:

'And what State are you from, Miss?'

'From the same state as your excellency,' she quickly replied, 'the state of single blessedness.' —*Anon.*

'James!' he began, as he called the clerk into the private office, 'your conduct is such that I can no longer retain you in my employ. You do not hesitate to lie and cheat, and you are drunk at least twice a week.'

'All right,' responded the clerk. 'I got news yesterday of a legacy of $75,000!'

'To a cent? Cash money?'

'All cash.'

'Then I'll sell you a partnership interest in the business, and we'll make things hum! Ha! Let me congratulate you! Just such a partner as I'd pick among a thousand!'—*Wall Street News.*

DECLINE OF MAN.—Nervous Weakness, Dyspepsia, Impotence, Sexual Debility, cured by "Wells' Health Renewer." $1

At one of the Northern depots lately an old lady, whom an inward train had just deposited, timidly approached a brakeman and asked if he knew whereabouts on the line her nephew was employed. 'Abner?' said the railroad man. 'Oh, he's been changed about considerably lately. He fired the John Edward until she ditched the graves and he got stove in. When he came out they gave him the Owl for a while, then he broke the two-eight passenger till she jumped a know-nothing, and he got pinched somewhere, and now I believe he's spare round the yard. You see he's had hard luck.'

The old lady stood speechless for a moment as if trying to digest the idioms of the railroad, and then said softly, as if at a hazard, that she 'thought he had.'—*Boston Globe.*

BE CAREFUL!—The genuine 'Rough on Corns' is made only by E. S. Wells (Proprietor of 'Rough on Rats'), and has laughing face of a man on labels. 15c. and 25c. bottles.

A fiery, untamed dude has been stopping at the Sherwood house lately, and the boarders have all noticed him. They couldn't help it, in fact, for the dude made himself so prevalent, as it were, that he attracted the attention of everybody. One sensible old gentleman, in particular, conceived a great aversion to the dude, and in a rush the other day it happened that Larkin Wells, the colored Chesterfield of the dining-room, placed the old gentleman directly opposite the dude.

'Now, sir,' said Larkin, 'what can I order nice for you to-day?'

'I don't know. What have you got?'

'We've got everything. How would you like some nice calves' head soup?'

'Calves' head soup,' said the man; and then staring hard at the dude, 'when are you going to kill him, anyhow?'

The entire table tumbled; all except the dude.—*Evansville Argus.*

LOOK OUT FOR FRAUDS!—The genuine 'Rough on Corns' is made only by E. S. Wells, (Proprietor of 'Rough on Rats'), and has laughing face of man on labels. 15c. and 25c. bottles.

It was on a Western railroad. The conductor had been his rounds, and taken a seat beside a very quiet and unassuming passenger.

'Pretty full train,' finally observed the passenger.

'Yes.'

'Road seems to be doing a good business.'

'Oh, the road makes plenty of money, but—'

'But what?' asked the passenger, as the other hesitated.

'Bad management. It is the worst managed line in this whole country.'

'Is that so?'

'That's so. The board of officials might know how to run a side-show to a circus, but they can't tackle a railroad.'

'Who is the biggest fool in the lot?'

'Well, the superintendent is.'

'I'm glad of that,' said the passenger, as his face lighted up. 'I was afraid you would say it was the president.'

'Suppose I had?'

'Why, I'm the man.'—*Wall Street News.*

Why suffer torture with Corns and Bunions, when Schroeder's Corn Solvent will cure them. 25 cents.

How to treat a man who has just been pulled out for drowned,—

1. Go through his pockets.

2. If there are any trees round hang the subject up by the legs to let the water run out. If you are in a city use a lamp-post.

3. If the subject be a small man pummel him with your fists to start circulation. If he be a large man give him a shock with a galvanic battery.

4. Endeavor to start respiration by blowing in his nostrils with a pair of bellows. If you can't get a pair take one.

5. Pour down his throat a mixture of 4.76 brandy, 2.29 ipecac, 1.07 paregoric, 1.00 ammonia, .88 Winslow soothing-syrup. Be very careful to get the exact proportions.

6. If the above remedies produce no effects, as a last hope sing "Wait Till the Clouds Roll By" to him, or read him a funny article from *Punch*. If he then shows no signs of writhing let him be. He was born to be drowned.

7. Go through his pockets again.—*N. Y. Life.*

"It was only an Accident."

A fish-hook in your flesh, a scissors blade in your left thumb, a sprained ankle from a misstep on a loose stone, a bruised shin by a slip from a car platform, a cut on your cheek by a clumsy barber's razor, a contusion on your elbow by poking it through a street car window, a swelling on your nose from running against an open door in the dark—these are likely to happen without a moment's notice. To be ready for them, have a bottle of Perry Davis's Pain Killer ready.

FOR THE YOUNG FOLKS.

NUTTING-TIME.

The month was October, the frosts had come down,
The woodlands were scarlet and yellow and brown;
The harvests were gathered, the nights had grown chill,
But warm was the day on the south of the hill.

'T was there with our bags and our baskets we went,
And searching the dry leaves we busily bent;
The chestnuts were big and the beech-nuts were small,
But both sorts are welcome to boys in the fall.

And when, in the ashes beneath the bright flame,
On eves of November, with laughter and game,
The sweetmeats are roasted, we recollect still,
How fine was the day on the south of the hill.

St. Nicholas for November.

A Mohammedan Festival in British India.

BY DAVID KER IN GOLDEN DAYS.

'What's the matter now, captain?'

'Matter enough!' growled Captain H——, thoroughly British commander of the Liver- steamer which had landed me at Bombay day before. 'To-day is one of the big Mo- medan festivals, and just as I wanted to be- discharging cargo at once and get it over quick as possible, here I am brought up all anding, for I couldn't get any of the lubbers work this morning, not if I offered 'em a rupee* extra all round. Bother them and their holidays! I don't see myself whatever they can want with such a lot of 'em, for there's precious little difference between holidays and work-days, the kind o' way they work!'

'And this is a native holiday, then?' echoed I, considerably more interested, I fear, in the festival itself than in the disastrous consequences with which it seemed to threaten the poor captain. 'Where is it supposed to come off? I should like to see it.'

'See it, eh! Well, if *that's* what you want, you may just as well stay where you are, for they'll come right along the main street here. Just you be on the veranda of your hotel about two o'clock, and you'll see the whole concern,—or, at least, you'll see the procession coming back from it, which is pretty much the same thing. If it was me, I'd see it all a good deal further first.'

And away went the worthy captain, musing indignantly upon the monstrous abuse of allowing "Hindoo niggers" to take holidays like other people.

At two o'clock, accordingly, I was at my post in the angle of our cool, breezy veranda, surrounded by all the inmates of the hotel, except such as were having a mid-day nap in their own rooms—for in India no European ever thinks of going out in the middle of the day, except upon very urgent business, indeed.

White jackets, cane lounges, iced drinks, newspapers and cheroots were the order of the day, and the whole scene would have made a first-rate engraving for an illustrated edition of Thompson's "Castle of Indolence."

'What do these people *do* at their festival, Mr. Chutney?' asked a young lady just arrived in India, turning to a tall, bilious-looking Civil Service Commissioner, who was going home on leave from one of the up-country stations.

'Well, it's what you might call a sort of Passion play, to commemorate the death of one of the Mohammedan saints,' answered the official gentleman, glad to have a chance of displaying his knowledge. 'To-day is said to be the anniversary of the death of Mohammed's grandson, Hoosein, who is one of their chief martyrs. He was attacked unawares by a large party of his enemies, and killed, after making a very good fight of it; and though all that happened more than twelve hundred years ago, they keep up the memory of it just as fresh as ever.'

'Dear me—how interesting!' cried the lady. 'It's quite a show to see them at it,' pursued the commissioner. 'They carry all sorts of gay-colored flags about, and little temples made of silver paper, some of which are really very pretty; and they take these temples all around the town in procession, and then carry them down to the sea and dip them in. Some of the fellows paint themselves all over to represent tigers and other wild beasts; and they end by all getting together in a huge crowd and yelling out, 'Ya, Hoosein!' (Oh, Hoosein) by the hour together, as loud as they can roar, with drums beating all the time fit to deafen you. And as if that wasn't enough, they beat and knock themselves about like mad, and cut their flesh with knives, till they fall down bleeding and foaming at the mouth, quite exhausted; and very often some of them die of it.'

'The dreadful wretches!' shuddered Miss Honiton.

It was now twenty minutes past two, and still there was no sign of the returning procession. The broad, white, dusty street lay silent and almost deserted under the blistering glare of the sun, which even in winter keeps the temperature up to 80 or 85 degrees in the shade.

Now and then a white-frocked Parsee came slowly past, with his black, sugar-loat cap slanted back from his coffee-colored face, or a lanky native water-carrier with his bulging water-skin poised on his bare shoulder; or a slender, black-haired Hindoo woman, in a coarse, red wrapper, with a little brown baby perched Eastern fashion on her hip, and a huge silver ring hanging from her nose. But still no procession nor any appearance of it.

All at once, a distant rattle of drums and a shrill clamor of countless voices, all shouting, or rather howling, together, drew every one to the front of the veranda.

Louder and nearer came the sound, swelling gradually into an uproar suggestive of five hundred lunatics battling with a corresponding number of wild beasts, and round the corner past the Prince of Wales' statue broke a great wave of colored turbans and white robes and swarthy faces and fierce, black eyes and bare, leathery limbs, half-seen through driving clouds of dust.

Then came fluttering strips of pink or scarlet cloth, tied to the ends of bamboo poles; clumsy native carts, drawn by hunchback Brahmin oxen, and dangling like a sausage shop, with lean, brown arms and limbs; miniature temples of shining tinsel, borne on the heads of tall, fierce-eyed men in flowing white mantles and ragged, dust-begrimed scare-crows, with flat, monkey-like faces, hammering away upon their small, barrel-shaped drums with all their might and main.

Rank on rank, the long procession swept by, amid a perfect whirlwind of dust and an uproar of shouting, screaming, drumming and singing that might have deafened an artillery-man.

'These fellows ought to stick up "Ears Pierced" over their doors, and no mistake,' laughed a young officer, following the howling rabble with his eyes.

'No great harm, either, if they confine themselves to making a noise,' answered the commissioner. 'But it's not so long since they used to split skulls as well as ears, and plenty of them, too. These Shiahs, who believe in Hoosein, and the opposition sect of Tunis, who call him a humbug and say he deserved all he got, hate each other like poison; and in old times they used to be always getting up fights among themselves worse than Donnybrook Fair. Nowadays, of course, we've put a stop to all that; but I can tell you that if any Suni had happened to get in among these fellows to-day, when they were in the middle of their worship, there wouldn't have been enough left of him to fill a thimble.'

*A rupee is the standard coin of India, and worth about fifty cents.

'WHAT is pride, my son?' said a gentleman to his little boy.

'Walking with a cane when you ain't lame,' he replied.

MALARIA, indigestion, dyspepsia, heartburn, and general ill-health relieved by Brown's Iron Bitters.

SPARTA, TENN.—Dr. W. B. Cummings says: "I am strongly convinced of the efficacy of Brown's Iron Bitters and recommend them."

LEWISVILLE, IND.—Rev. J. S. Cain says: "I used Brown's Iron Bitters for nervous prostration and found it entirely satisfactory."

July 12, 1883.

"ISMS"

THE WORST "ISM" TO-DAY IS

Rheumatism

RHEUMATISM IN THE BACK, Cured by PERRY DAVIS'S PAIN KILLER.

RHEUMATISM IN THE KNEES Cured by PERRY DAVIS'S PAIN KILLER.

RHEUMATISM IN THE MUSCLES Cured by PERRY DAVIS'S PAIN KILLER.

RHEUMATISM OF LONG STANDING Cured by PERRY DAVIS'S PAIN KILLER.

RHEUMATIC SUFFERERS, buy of any Druggist

Perry Davis's Pain Killer

TUTT'S PILLS

TORPID BOWELS, DISORDERED LIVER, and MALARIA.

From these sources arise three-fourths of the diseases of the human race. These symptoms indicate their existence: **Loss of Appetite, Bowels costive, Sick Headache, fullness after eating, aversion to exertion of body or mind, Eructation of food, Irritability of temper, Low spirits, A feeling of having neglected some duty, Dizziness, Fluttering at the Heart, Dots before the eyes, highly colored Urine, CONSTIPATION,** and demand the use of a remedy that acts directly on the Liver. As a Liver medicine **TUTT'S PILLS** have no equal. Their action on the Kidneys and Skin is also prompt; removing all impurities through these three "**scavengers of the system,**" producing appetite, sound digestion, regular stools, a clear skin and a vigorous body. **TUTT'S PILLS** cause no nausea or griping nor interfere with daily work and are a perfect

ANTIDOTE TO MALARIA.

HE FEELS LIKE A NEW MAN.

"I have had Dyspepsia, with Constipation, two years, and have tried ten different kinds of pills, and **TUTT'S** are the first that have done me any good. They have cleaned me out nicely. My appetite is splendid, food digests readily, and I now have natural passages. I feel like a new man." W. D. EDWARDS, Palmyra, O.

Sold everywhere, 25c. Office, 44 Murray St., N.Y.

TUTT'S HAIR DYE.

GRAY HAIR OR WHISKERS changed instantly to a GLOSSY BLACK by a single application of this DYE. Sold by Druggists, or sent by express on receipt of $1.

Office, 44 Murray Street, New York.

TUTT'S MANUAL OF USEFUL RECEIPTS FREE.

WRIGHT'S INDIAN VEGETABLE PILLS

Cure Headache, Constipation, Chills and Fever, and all Bilious Complaints.

ALL DRUGGISTS. PRICE 25 CENTS A BOX.

E. FERRETT, AGENT. 372 Pearl Street, N.Y.

Peery's DEAD SHOT Vermifuge, A SURE CURE FOR WORMS

In the Human Body. 25 Cents a Bottle. E. FERRETT, 372 Pearl St., N.Y.

DR. KENNEDY'S WORK IS A SURE CURE for all diseases of the Kidneys and LIVER.

It has specific action on this most important organ, enabling it to throw off torpidity and inaction, stimulating the healthy secretion of the Bile, and by keeping the bowels in free condition, effecting its regular discharge.

Malaria. If you are suffering from malaria, have the chills, are bilious, dyspeptic, or constipated, Kidney-Wort will surely relieve and quickly cure.

In the Spring to cleanse the System, every one should take a thorough course of it.

SOLD BY DRUGGISTS. Price $1.

KIDNEY-WORT

NOTHING IN THE WORLD EQUAL TO IT FOR THE CURE OF SCROFULA, PIMPLES, BOILS, OLD SORES, MERCURIAL DISEASES & MALARIA. DOCTOR LINDSEY'S BLOOD SEARCHER. ITCH, ALL FEMALE COMPLAINTS, FOR LOSS OF APPETITE IT HAS NO EQUAL.

R. E. SELLERS & CO. PROPRIETORS. PITTSBURGH, PA.

MARYLAND SCHOOL BOOKS.

NEWELL'S REVISED READERS.
SHEPHERD'S GRAMMARS.
PIET'S UNIVERSAL SPELLER.
KEENEY'S U. S. HISTORY.
SCHARF'S SCHOOL HISTORY OF MARYLAND.

JOHN B. PIET & CO. PUBLISHERS. BALTIMORE.

Catalogue Mailed on Application.

$72 a week made at home by the industrious. Best business now before the public. Capital not needed. We will start you. Men, women, boys and girls wanted everywhere to work for us. Now is the time. You can work in spare time, or give your whole time to the business. No other business will pay you nearly as well. No one can fail to make enormous pay, by engaging at once. Costly outfit and terms free. Money made fast, easily and honorably. Address TRUE & Co., Augusta, Maine.

A GOOD CLOCK is a pleasure to any housekeeper. You can find such at SPARKS'.

SHEEP SHEARS! SHEEP SHEARS!! A very large assortment on hand, and prices *very* low, at J. K. ALDRIDGE'S

A LARGE assortment of Rims, Spokes, Hubs, Shafts, Poles, Plow and Cultivator Handles, Neck Yokes, and Double Trees. For sale by JOHN K. ALDRIDGE.

CASTOR OIL.

PURE LARD OIL

No. 1 LARD OIL.

Golden Oil.

Pure Natural West Virginia Oil

AND CHEAP BLACK OIL.

Wholesale & Retail

—AT—

EXCEEDINGLY LOW RATES

—AT—

LOUIS K. STAM'S.

June 21, 1883.

JOHN N. DODD

FUNERAL DIRECTOR

—AND—

Furnishing UNDERTAKER,

CHESTERTOWN, MD.

COFFINS, CASKET, Burial Cases, Coffins, Fine Cloth Work, in cloth, Burial Robes, Merino and Satin Linings, &c., of all descriptions and kinds, and all the requisites of first-class Funeral Furnishings constantly on hand, or furnished at the very *lowest prices.*

METALIC COFFINS and CASKETS, furnished upon short notice when desired. A full line of HOOD AT BURIAL ROBE. *Patent Improved* COLD AIR CASKET for the preservation of the dead; also Embalming Fluids. I have recently introduced a remarkably cheap BLACK CLOTH CASKET, which in appearance is almost equal to the finest. Remember I do not confine myself exclusively to fine and high-priced work, but have an endless variety at *medium* and *low prices.*

I have THREE HEARSES, two large ones and one small white one for children and young persons; and with my handsome new Glass Hearse and fine pair of Black Horses, can furnish as fine a Funeral Turnout as can be seen in our large cities. I am constantly adding new features and improvements to my business, in order to keep up with the times; and as there are such changes in style and kind constantly going on, and, as is generally the custom, some friend is called into the embarrassing position of ordering what he supposes may be wanted, it would be much more satisfactory to all concerned to name the *price* of the article wanted.

☞ ALWAY REMEMBER that I *guarantee* to furnish *anything* in my line, of the same kind and quality, at *lower prices* than any other establishment of the kind. Ever grateful for the very liberal patronage heretofore extended me, I respectfully beg a continuance of the same.

☞ Residence second door above my shop. Respectfully,

Aug10—tf. JOHN N. DODD.

"RISING SUN" SALOON,

ON BRIDGE ST. NEAR CROSS, CHESTERTOWN,

IS fitted up for the accommodation of Ladies and Gentlemen with all the delicacies, usually found in the Saloons in the city.

In the Ladies' Saloon, Ladies will be served with Cake, Ice Cream, Oysters in all styles of cooking, Terrapins, Crab, Beef-Steaks, Fried Ham, all the delicacies of the season, at the shortest notice.

In the Gentlemen's Saloon, Gentlemen will in addition be served with choice cigars.

☞ Parties will be supplied with everything needful for refreshment tables and Ice.

☞ Families supplied with Oysters, Ice Cream, Water Ices, Custard, &c., by the gallon upon reasonable terms.

PRICES OF ICE CREAM AND CUSTARD gallons or more, $1.00 per gallon; 1 gallon ind less than 5 gallons, $1.25 per gallon; ½ gallon, 65 cents; 1 quart, 40 cents; 1 pint, 25 cents.

ICE

in large or small quantities for sale, and delivered every morning to regular customers in Chestertown.

PRICES OF ICE:

5 pounds for 5 cents; 12 pounds for 10 cts. 30 pounds for 25 cents; 60 pounds for 50 cts. 75 pounds for 60 cents; 100 pounds for 75 cts.

The long experience of the subscriber as a caterer, justifies him in asking a liberal patronage from the public.

WILLIAM PERKINS, Proprietor

May 12.

WOOD! WOOD!! Hickory, Oak and Pine.

THE subscriber has purchased 200 cords of the very best seasoned Oak that has been in this market for some time, and is selling it, delivered, at $4.50 per cord; sawed and split at low rates.

This Wood has all been culled over; is full length, clear of knots and small sticks.

KINDLING Wood for sale low.

ILLIAM PERKINS,
Rising Sun, Saloon, Chestertown.

Sept. 4, 1879.

HOPE H. BARROLL,

ATTORNEY-AT-LAW, Chestertown, Md.

Prompt attention to the collection of claims. Loans negotiated.

Office opposite the Court House, on Main St., next door to the store of T. W. Eliason, Jr.

Feb. 1, 1883.

WISE people are always on the lookout for chances to increase their earnings, and in time become wealthy; those who do not improve their opportunities remain in poverty. We offer a great chance to make money. We want many men, women, boys and girls to work for us right in their own localities. Any one can do the work properly from the first start. The business will pay more than ten times ordinary wages. Expensive outfit furnished free. No one who engages fails to make money rapidly. You can devote your whole time to the work, or only your spare moments. Full information and all that is needed sent free. Address STINSON & Co., Portland, Maine. [March 15, 1882.

REST not, life is sweeping by, go and dare before you die, something mighty and sublime leave behind to conquer time." $66 a week in your own town. $5 outfit free. No risk. Everything new. Capital not required. We will furnish you everything. Many are making fortunes. Ladies make as much as men, and boys and girls make great pay. Reader, if you want business at which you can make great pay all the time, write for particulars to H. HALLETT & Co., Portland, Maine.

CORSETS.

DR. WARNER'S HEALTH CORSET—Indestructible Hip. For sale by T. W. ELIASON Jr.

COLLARS, Bridles, Back Bands, Traces and Plow Lines at lowest prices.

J. H. SIMPERS.

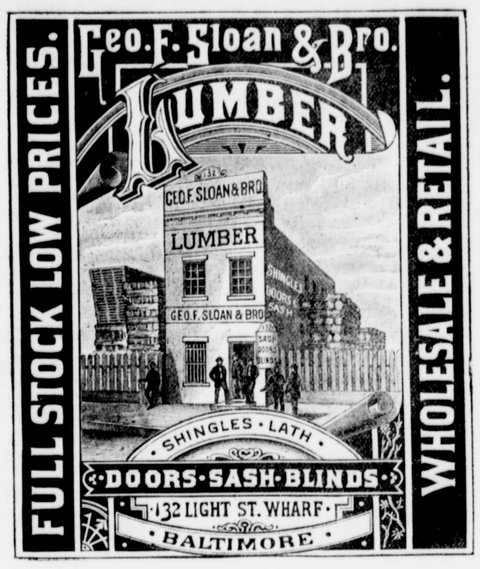

SIBLEY'S SEEDS of ALL PLANTS, for ALL CROPS, for ALL CLIMATES. All are tested; only the best sent out. Grain and Farm Seed Manual; History and best methods of culture of Grains, Root Crops, Grasses, Fodder Crops, Trees, Plantings, etc. only 10c. Annual *Catalogue and Price List* of several thousand varieties FREE. FOUR SEEDS. SIBLEY'S SEEDS HIRAM SIBLEY & CO. Rochester, N.Y. Chicago, Ill.

COLIN F. STAM.

DRUGGIST,

PREPARES MEDICINES

from only the

Purest and Best Drugs

in the market.

SPECIAL ATTENTION IS GIVEN

—TO—

Physicians' Recipies,

Which are prepared in the

Most Skillful Manner

and in accordance with all the improved methods of Pharmacy.

Moderate Prices,

Absolute Accuracy, Neatness and Pharmaceutical skill are what we claim for our work.

Drug Store on corner—sign—Illuminated Mortar.

March 1, 1883.

T. J. MANN

Has Enlarged His Store,

and keeps on hand a Larger and More Complete Stock of Goods than formerly. His stock embraces not only

DRY GOODS

of all kinds,

HARDWARE, NOTIONS,

BOOTS & SHOES, HATS & CAPS,

WOOD and WILLOW-WARE, but New Orleans Molasses, the Best Syrups, Broiling Beef, Flour, Meal and Feed. Canned Goods a specialty. All goods will be sold at bottom prices for cash or trade.

T. J. MANN,
opposite Kent National Bank,
Feb. 8, 1883. Chestertown, Md.

SEASONABLE ARTICLES!

Spices,

WHOLE AND GROUND.

MUSTARD SEED,
CELERY SEED,
OLIVE OIL,
FLAVORING EXTRACTS,
CANNING WAX,
JAR RUBBERS.

Lowest Prices.

STAMS' DRUG STORE.

Plows. Plows. Plows

The new Remington Carbon Plow is not surpassed in any particular, and it is superior in form, finish, metal and light weight to any other cast plow made, being one-half cast steel, has all the hardness and scouring qualities of the chilled plow, and is much stronger. The above plow is sold on a guarantee. We respectfully refer parties to Messrs. J. Z. Clark, Fletcher Melvin, Louis C. Justis, and others. Call and examine this plow, and you will buy.

HINES & CLEMENTS.

Baber Shop.

THE Barber Shop at the old stand, corner of High and Court streets, formerly conducted by Woolford & McCoy, is now conducted by WOOLFORD

Prompt and polite attention shown to all customers. April, 1881.

FOR SALE.

Post! Post! Post!

SEVERAL THOUSAND LOCUST, Cedar White Oak and other kinds of POSTS of different sizes and lengths. They lay in the second, fourth and fifth districts. Also White and Red Oak BRIDGE BOARDS, White Oak piling and railroad ties.

Charles W. Jones, living near Mr. P. A. M. Brooks' woods, will act as my agent to deliver all orders, but the sales Must be made by me. All persons are forbidden to take anything out of the said woods unless by my or Charles W. Jones' permission.

WILLIAM PERKINS.

March 8, 1883.

Chester River Steamboat Company

SPECIAL NOTICE

TO FARMERS AND SHIPPERS.

With every facility we are now prepared to receive GRAIN on consignment, or the highest CASH PRICE paid for the same by

J. R. CLEMENTS, AGENT,
July 6, 1882—tf. Chestertown Granary

GRASS Scythes and Grass Snaths, Bush Scythes and Bush Snaths, Grass Hooks and Scythe Stones, for sale by

J. K. ALDRIDGE.

DRY GOODS

FOR FALL of 1883.

HAMILTON EASTER & SONS,

OF BALTIMORE.

Invite the attention of persons wanting DRY GOODS to their splendid WHOLESALE and RETAIL STOCK, much the largest and most varied, to be found in Baltimore.

Their assortment includes every class of goods from the most fashionable to low priced, "BUT NO COMMON GOODS that may look cheap, but would be dear at any price."

It has been their aim throughout a business career of over FIFTY YEARS to sell only goods that will give satisfaction and prove of full value for the price paid. This policy, steadily pursued, has built up their large trade, and given them the confidence of the public to the fullest extent. Being LARGE IMPORTERS OF FOREIGN GOODS, and in a position to purchase ALL DOMESTIC FABRICS DIRECT FROM THE MANUFACTURERS, to the best advantage, we are enabled to give our customers the benefit of our position, in low prices.

Samples will be sent to parties desiring to buy from us, on receiving definite instructions in regard to the class of goods wanted, about the price, color preferred, &c.

The price in PLAIN FIGURES, marked on each piece of goods, from which there is no abatement.

HAMILTON EASTER & SONS,
199, 201, 203 Baltimore St.
Sept. 27, 1883—3m.

NURSERY STOCK.

PEACH TREES

A SPECIALTY.

We invite our friends and patrons to come and view our stock. We have over

200,000 First-Class Peach Trees

and 60,000 second class, which have made good growth and are fine, healthy, thrifty trees, and we think cannot fail to give satisfaction.

We have selected buds with great care from the most healthy stock to be found, and are abundantly sure our stock is true to name.

We have all the leading varieties, and largely of yellow canning kinds, among which are 80,000 Crawford's Late, and 80,000 Beere's Smock.

Our late edition of Catalogue we think will interest you. Write for it.

The following paper explains itself:

We, the undersigned, having known Mr. N. Barnard for the past 15 or 20 years, take pleasure in recommending him as reliable and trustworthy, and trees that we have purchased from him have proven satisfactory and true to name.

Geo. B. Westcott, W. T. Hepbron,
Henry T. Jump, Thos. J. F. Smith,
G. R. Beck, R. C. Smyth,
John W. Corey, W. M. A. S. Maxwell, M.D,
W. S. Maxwell, M.D. John B. Parrott,
R. S. Diehl, Thos. J. Shallcross.

N. BARNARD,
Stanely, P. O., Kent co., Md.

P. S.—Our stock of SMALL FRUIT PLANTS is complete, and we can furnish general Nursery Stock largely. Sept13-3m.

Lime for Sale.

Having purchased

THE LIME KILN

at the Railroad Station at Chestertown, Md., formerly owned by Levi Fiddis, Jr., I am now prepared to sell either

Slaked or Quicked Lime

for building purposes, at the following rates at the kiln: Slaked, 6c. per bushel; quick, 12c. per bushel.. WM. PERKINS.

Oct. 20, 1881.

5 CENT Sheet Music

—AT—

Stam's Drug Store.

THE CHOICEST SONGS, DANCES, WALTZES and MARCHES,

Only 5 cents per copy.

Call and look over our stock.

COLIN F. STAM.

Enterprise Transportation Co.

NOTICE

We have overhauled all our vessel property and have everything in complete order, ready for Grain and General Merchandise. All orders may be left with the agents at the wharves.

R. J. FOARD, Pres.

July 12—6t.

FINE HAMBURG EDGING & INSERTING On CAMBRI. NANSOOK & SWISS MUSLIN *NEWEST STYLES.* LARGE ASSORTMENT.

T. W. Eliason, Jr.

March 1, 1883.

KID GLOVES, nice assortment, all sizes and shades. Each pair guaranteed. WROTH & ALDRIDGE

GENUINE Gravely Tobacco at 85 cts. per lb. at WROTH & ALDRIDGE'S.

John Wanamaker's Store, Philadelphia.

These are the First Days of the

Fall Business,

already the hum of activity begins. We launch the busy season with

Some Special Things

that prove to be strangely low. A few of these have been in store some days, but, to give everybody a fair chance, we held the announcements until the return of people from their holidays.

A good lot of first-rate Jerseys at $2.25. These are all black. The colors are $2.50.

A Black Dress Silk at 75 cents, that until recently was always $1.00.

A fine Black Rhadama, 22 inches wide, at $1.50.

Half-wool Black Dress Goods at 12½ cents, which is just half-price.

All-wool stylish Plaid Suiting, 42 inches, at 50 cents. We sold the same at $1.00.

Another in stripes at 65 cents. Not dear at $1.00.

A quality of Lupin's Cashmere for 50 cents (all wool). The new tariff will prevent this quality from ever again selling at this price.

A Black Albatross at 25 cents, exactly half-price.

A fine Black Camel's Hair 46 inches wide, at 60 cents.

A good 36-inch all-wool Cashmere at 40 cents.

An excellent Black Cashmere, all-wool, a yard wide, at 45c.

A very few much admired Embroidered Robes at one-third off of usual price.

A Bleached Muslin, full yard wide, for 10c. The best we ever had at that price.

The best Twilled, All-Wool Red Flannel we ever sold for 25c.

The best Canton Flannel for 12½c. We never could get so good a quality at the price before.

An extraordinary lot of Towels at 25c.

Eight lots of Ladies' and Children's Hose that are on our counters at 25 per cent. under prices.

These lots of Shoes that are amazingly desirable for the prices:

250 pairs Women's Straight Goat Button, $4.35.
172 pairs Women's Straight Goat Button, $3.25.
245 pairs Women's Curacoa Kid Button, $4.25.
186 pairs Women's French Kid Button, $5.00.
152 pairs Women's Kid Slippers, $1.25.
112 pairs Women's Kid Ties, $2.00.
110 pairs Women's French Kid Oxford Ties, $3.25.
141 pairs Women's Front Lace Walking Boots, $3.25.
131 pairs Women's Front Lace Walking Boots, $4.50.
150 pairs Women's French Kid Button Boots, $3.25.

China and Gla[redacted]
risk saying anythi[redacted]
nounced are nearly [redacted]
hours of the day th[redacted]
the city daily paper[redacted]
and if these lots ar[redacted]
not be disappointe[redacted]
every day or two.

In Furniture.

The new Ash Suite [redacted]
The same goods in [redacted]

Our Works at [redacted]
four suites per da[redacted]
first come, first s[redacted]
has ever been done[redacted]

A fine frame [redacted]
$1.25 that we are w[redacted]
thing.

We are not [redacted]
makers' names. [redacted]
season, and fifty p[redacted]
from.

The First Fa[redacted]
are all-wool, of ample mater[redacted]
and the new patterns are o[redacted]
much the same, if not a fu[redacted]
Cashmere Shawl were diss[redacted]
done. The expense being [redacted]

Also a few Wrapper [redacted]
Oriental effect. The olive, [redacted]
dued in a broad border of c[redacted]
11 yards each. $2.00 per yard.

There are other lots equally interesting, and new things daily arriving.

Samples of Dress Goods sent by mail; a "Postal" will receive immediate attention.

John Wanamaker

Thirteenth Street. Chestnut Street.

Market Street and New City Hall.

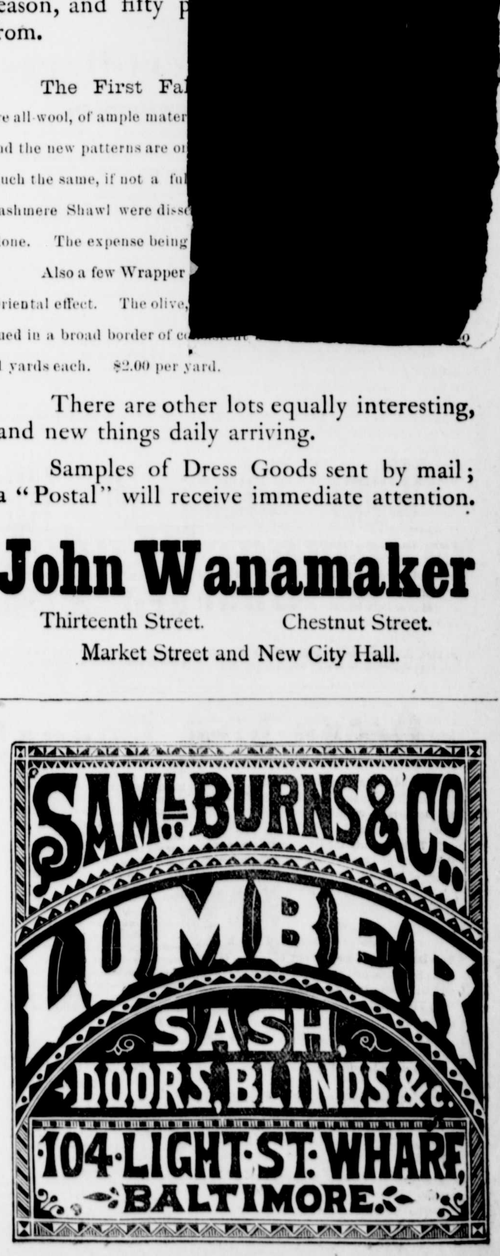

©Maryland State Archives msa_sc3326_scm8205-0851