The Transcript.

THURSDAY, AUG. 28, 1884.

—M. Bannon, Esq., as trustee, advertises in this issue, valuable real estate.

—A festival and supper will be given at Mr. J. Brice's at Lankford on Tuesday evening Sept. 9th. The evening will be made a pleasant one. See advertisement elsewhere.

—Some of our country friends think the town authorities ought to provide hitching posts on the court house side of Lawyer's Row. They say it is shady there, and a good place to hitch, but there is nothing to hitch to but the iron fence.

—Mr. G. H. Leaverton advertises the sale of his live stock and farming implements to come off on Wednesday Sept. the 10th. He has a very large and valuable collection of live stock and a great variety of improved agricultural machinery. Fuller particulars are given in his advertisement elsewhere.

—A Cleveland, Hendricks and Gibson club has been organized in Millington. Officers: Philip Trimble, president; E. W. Spear, vice-president; J. H. Hurtt, secretary; C. P. Loper, treasurer. A large number of names have already been enrolled. The object is to have a poll-raising and meeting the latter part of September. Committees were selected to make arrangements.

—Annie Wilmer colored, aged 104 years, is now living in the vicinity of Galena. She has been in Baltimore during the last forty years, and but recently returned to her old home. Her youngest son is living, and he is 73 years old. She has great grandchildren through her youngest son. The old woman gets around and attends to some of the household duties. She had a sister, who died recently aged 102 years.

—The race between Young Smuggler and Cyclops is to come off on the first day of the Kent fair, and is to be for a sweepstake purse of $500. It will be an exceedingly interesting race. We invite our friends of the *Record* and *Observer*, who have been doing considerable talk in their columns at intervals about Cyclops being "the greatest horse on the peninsula" to come over and back their favorite.

—The Kent County Agricultural Society has issued the catalogue of its fourteenth annual fair. The outlook is for the best fair the association has ever given. The exhibits in all the departments will be interesting. The purses offered in the races aggregate $1,950, and there will undoubtedly be some interesting races. Already we understand there have been a number of applications to enter the races.

—Mr. Enoch Moffett, who resided near Massey's, was driving a colt to a carriage last Sunday, and on coming to a place where a ditch had been cut across the road and meditating how to cross it, the animal gave a sudden jump, pulling the carriage into the ditch and throwing Mr. Moffet out. His head was caught between two spokes of a front wheel, and with every effort of the horse to extricate the carriage and turn of the wheel, his head was so terribly mangled as to cause his brains to ooze from almost every pore. When found he was dead, and the spokes had to be cut to extricate him from his extraordinary position.—*News.*

—W. M. Slay, Esq., has returned from a stay in Delaware.

Mrs. Richard Hynson, Miss Carrie Hynson and Mrs. Rodgers are summering at Harrisonburg, Va.

C. T. Westcott, Esq., with his wife and family are at Blue Ridge Summit.

Dr. J. A. Perkins is at Ocean Grove.

Mrs. Dr. F. L. Bardeen is visiting her mother at Manistee, Michigan.

Mrs. W. D. Burchinal, Mrs. Mary E. Brown, Miss Mary Burchinal, Mrs. J. W. Bordley and Mrs. James Shaw are at Ocean Grove.

Miss Del Baker is summering in Pennsylvania.

Mrs. Joel R. Clements is at Cape May.

Miss Allie Bordley from Savannah Georgia, is visiting at Mr. J. Bordleys.

—The new iron steamer Emma A. Ford, built by the Harlan & Hollingsworth Company, for the Chester River Steamboat Company, to replace the steamer B. S. Ford, burned some months since, was launched at Wilmington, Del., Wednesday last. The launch was a beautiful one. Miss Helena A. Thompson, daughter of Capt. Willard Thompson, superintendent of the Eastern Shore Steamboat Company, christened the new steamer as she slid off the ways into the water. The launch was witnessed by Mr. George Warfield, president, and Dr. S. E. Ford, of the Chester River Steamboat Company, Capt. McConnor, who will command her, Mr. Busch, her engineer, Capt. Thompson, Capt. Benson and others of the Harlan & Hollingsworth Company, and a large crowd of spectators. It is expected that the steamer will be completed in about five weeks.

—The Baltimore *Sun* of Tuesday says concerning the peach crop,—

"There was nothing new in the peach market yesterday. Prices ruled a trifle lower in the morning than the quotations for Saturday, but rallied again in the afternoon, and the whole receipts sold fast at the following prices: White fruit from 75 cents to $1.10; yellow fruit from $1.25 to $1.40 per box. The receipts were about 7,000 boxes. It was thought some time since that there was a bright prospect for a heavy crop of "Smocks," but it is now conceded that the yield will not average more than half of what was anticipated. This variety will begin to arrive this week. The crop of "Heaths" is also small. The first consignments of these fine peaches will come into market this week. It is said that the "Salways," which will soon be ready for shipment, are more abundant relatively than any other variety of fruit They will not appear in market for a week yet.

—Capt. Bacon, an aged farmer living in Worton district, met with a violent death on last Tuesday. He had brought a load of peaches to Chestertown, and was taking back a load of empty boxes. At the hill beyond the strawboard mill he got out of his wagon and locked his wheels, because he had a young horse to and was afraid he might become fractious. When he attempted to get on his wagon at the front part, the horses started in a run, and he was thrown across the whiffle-tree. He was kicked by the horses and dragged a considerable distance before the wagon was stopped. When the horses finally took up he was taken to his home by a wagoner who happened to be close behind, and Drs. Beck and Hines were sent for. They found on examination that Mr. Bacon had been a little mangled about one of the shoulders, and his left leg was dislocated at the hip. There were no other apparent injuries. Mr. Bacon died, however, shortly after the Doctors saw him. Dr. Beck thinks death must have resulted from heart trouble. When first taken home Capt. Bacon was sensible and spoke several sentences intelligibly. He said to some one who was near him, "It is growing very dark to me." He was sixty-six years of age.

—Orphans' Court, Tuesday Aug. 26, 1884.—Present Judges, Walker, Hyland and Stevens.

On application of Arilla A. Vannort, guardian to Milissa B. W. Vannort, her guardianship was revoked. On application of Arilla A. Vannort, mother, and of Milissa B. W. Vannort minor, Colin F. Stam was appointed guardian to said minor. Colin F. Stam, guardian to Simon Wickes, Anna R. Wickes and John C. Wickes, filed his bond in the penal sum of $4,000, which was approved and ordered to be recorded. Wm. J. Vannort, Samuel Vannort and John H. Simpers, executors of Wm. Vannort, deceased filed their release from Joseph A. Vannort, which was received and ordered to be recorded.

Contributed by the "Womans' Christian Temperance Union."

SYNOPSIS OF THE MINUTES OF A MEETING HELD IN CHESTERTOWN AUGUST 5TH, 1884.

Opening religious exercises were conducted by the Rev. Mr. Strayer. In the absence of the president, Mr. E. P. Janvier lead the meeting. Attendance was better than at any former meeting. Mr. Janvier moved that a record be made of the kindness of the editors of the *Transcript* and *Kent News* in making no charge for articles contributed by the W. C. T. U. Motion was adopted. Moved and adopted that a temperance meeting be held at Still Pond on October 7, at 7 o'clock P. M., providing a lady speaker can be obtained. The secretary was instructed to correspond with Mrs. Dr. J. C. Thomas, of Baltimore, to that effect, and report at the next meeting. An order of business was also adopted. The executive committee was instructed to consider the "Plans of Work" laid down in the "Annual Leaflet" for 1884, and have selected, after due consideration, the following lines of work as practicable for Kent county:

1st. To aim to introduce such text books in chemistry, physiology and hygiene, as shall inculcate the scientific importance of total abstinence into the curriculum of our schools and colleges.

2d. To aim to teach the same habits and principles, as the foregoing, in our Sabbath schools, but strictly from a Bible point of view, on a quarterly Sunday dedicated to this purpose.

3d. To use our efforts to overthrow the use of tobacco, considering its use injurious and intimately related to the drink-habit.

4th. To aim to keep our county papers thoroughly informed concerning the movements of the W. C. T. U. of this county.

5th. To carry gospel temperance to the inmates of our jail and almshouse.

6th. To take up the flower mission, grafting our gospel work upon this beautiful philanthropy; also, to secure the use of the unfermented juice of the grape at the Lord's Table (if possible.)

Committees will be appointed to these different lines of work at our next meeting, on the first Tuesday in September, at 10 o'clock A. M.

REC. SECRETARY.

THE PENINSULA PRESS ON A HOLIDAY.

TO NEW YORK BY THE OCEAN—UP THE HUDSON, AND OTHERWHERES.

In a communication from Rehoboth to the TRANSCRIPT of last week, the Peninsula editors were left in the ball-room of the Henlopen Hotel. Doubtless some of the quillmen would be there yet, if the music had kept a-going and the Henlopen maidens had not grown a-weary. All blisful things here below must come to an end, however, and hence the ball ended. At nine on Tuesday morning a business meeting was called, in the reading-room of the Henlopen by President Vallandigham, and after adopting a constitution and by-laws the following officers were elected for the ensuing year: President, C. G. Woodall, of the Chestertown Transcript; Vice-Presidents, J. B. Clarke of the Sussex Journal and W. O. Gilmour of the Cecil Democrat; Secretary and Treasurer, W. Scott Way, of the Middletown Transcript; Executive Committee, Henry C. Conrad, Esq., of Wilmington; A. A. Christian, of Greensborough, Md., and H. G. Knowles, of Lewes.

After the adjournment of the business meeting, most of the association took an ocean bath. The bathing at Rehoboth this year was much finer than it was at the time of the meeting of the association last year. At 1.30 P. M. the train was taken for the Delaware Breakwater, where accepting the courtesies of Superintendent Groome and Manager Brown of the Old Dominion line, the Press party boarded the steamer Breakwater for New York. The ocean was smooth or at least as smooth as the ocean ever is. Only a few of the ladies of the party were compelled to turn in, and these were only slightly nauseated. The Breakwater left her moorings at about four o'clock, and as she steamed along the coast, Cape May, Atlantic City, and other resorts were plainly to be seen. At 6.30 a fine supper was served to which the proverbially hungry editors did more than justice. Soon after supper a meeting was called and a literary programme announced. The literary exercises were opened by Scott Way of the Middletown Transcript, who read a series of resolutions that put the audience in an immediate good humor. W. Scott Roberts made an enthusiastic opening address, and H. C. Conrad read "The Raven," Miss Kate Storm of Milford demonstrated her fitness to become an editors wife by producing a bright paper on "Running a Newspaper;" "An editors dream" by Scott Way again brought forth the mirthfulness of the audience; H. G. Knowles read effectively "The Sailorboy's Dream" and J. B. Bell followed with ten original fables that were full of wit and fun; A. A. Christian gave an amusing Irish dialect reading and C. G. Woodall read a paper entitled "The Country Newspaper from a Country Editors Standpoint." J. B. Bell read an original poem, "The Close of a Summer's Day," which closed the Press programme. Richard Harrington of Dover was a passenger on the Breakwater and was present at the Press entertainment; before the meeting adjourned, some one called for him. He finally responded and made a very bright address.

After the literary entertainment, the party adjourned to the upper deck, and enjoyed the ocean air until near twelve. Most of the party had pleasant state rooms. Some, however, were limited to cots and lounges. There were no stiff winds to interrupt repose, and most of the party rose in time next morning to witness the entrance into the New York harbor. The great steamships, the ferry boats and other vessels of strange design, the foundation for the Bartholdi Statue, a distant view of the Brooklyn Bridge and numerous other interesting sights of New York Harbor were commented upon with various degrees of interest.

The officers of the Breakwater put themselves to no little trouble in kindness and attention, Captain Jenney especially will have the prayers of the peninsula press in his favor, asking that when he ceases to sail the ocean here below, he may have a first-class stateroom to the country of his choice, that lies beyond. After a comfortable breakfast, the press party sent its baggage up to the Metropolitan hotel, and took the Albany day line of steamers for a trip up the Hudson. The beautiful scenery of the Hudson has been too often exclaimed over in print, to be re-exclaimed over here. To those of the party who saw it for the first time, however, the Hudson was a revelation of beauty. At West Point, the party landed and divided the time between viewing the military academy grounds, and a dinner at "Cranston's". A very fine dinner was served and creditably attended to. The press party returned to New Yerk city arriving about six o'clock Wednesday evening. After supper at the Metropolitan, a business meeting was held in one of the reading rooms at which the following resolutions were passed:

"WHEREAS, The sixth annual meeting of the Peninsula Press Association has been made very pleasurable through the courtesies of the Pennsylvania and Delaware, Maryland & Virginia railroads, and the Old Dominion Steamship Company, and Manager James Antisdel of the Hotel Henlopen, Rehoboth;

Resolved, That the hearty thanks and gratitude of the association be extended to the said companies and Mr. Antisdel for their favors.

Resolved, That the thanks of this association be extended to Mr. E. N. Vallandigham, its retiring president; to W. Scott Way, its secretary, for his untiring and successful efforts to promote the happiness of the members during the annual excursion just completed; to its efficient executive committee, and to Captain Jenney and Purser Carr of the steamer Breakwater.

Resolved, That these resolutions be published in the daily and weekly papers throughout the peninsula.

On Thursday morning the press party broke ranks and scattered. Some went to Coney Island, some to Long Branch, and others took in the sights of the big city. Last Monday morning found most of the editors home again, doubtless feeling two hundred per cent. better for their trip.

Peninsula Items.

The manufacture of glass will begin at the Dover works on September 1st.

The catalogues for the Del. State fair, which will be held Sept. 30th, Oct. 1st 2d and 3d will be issued in a few days. Exhibitors are especially requested to classify their exhibits and send a list of them in by Sept. 23d.

Mr. James T. Melvin has already made the Cambridge *Chronicle* into a more readable paper. Cambridge ought to be a good field for a vigorously-conducted Democratic journal, and the Transcript is glad to see the Chronicle in the hands of a young man of push and vim.

The Society of Friends of Talbot and adjoining counties propose to celebrate to-day, the two-hundredth anniversary of the building of the old meeting house in Easton. The building of this meeting house dates back to the time of William Penn, who preached in it when it was probably the only house of worship in Maryland.

The headless body of an unknown man, believed to be a tramp, was found on the track of the Delaware railroad near Armstrong's station on Sunday morning. The position in which the body and head were found indicated that he had deliberately placed his neck upon the rail with suicidal intent. The coroner investigated the case and decided that a formal inquest was unnecessary.

"Barratt's Chapel Centenary" will be held at Barratt's Chapel on the 10th and 11th days of September. Addresses will be delivered by Dr. Henry A. Buttz, president of Drew Theological Seminary, and other distinguished theologians. "Barratt's Chapel" is one of the historical churches of the Methodist denomination. The Centenary is to commemorate the meeting of Bishops Coke and Asbury, one hundred years ago. Bishop Coke was sent over by Wesley from England.

Literary Notes.

In the current number of the Eclectic magazine, the reader will find a variety of matter to please all cultivated tastes, ranging from the severe and philosophical to what is light and descriptive. Two powerful articles by Herbert Spencer are respectively entitled 'Retrogressive Religion' and the 'Great Political Superstition.'

In its contents the September Century aims to rival the August 'Midsummer Holiday number' in entertaining summer reading, as well as in articles of unusual importance. Pictorially, it is also of a popular character. In the frontispiece Mrs. Mary Hallock Foote has given a refined interpretation of 'Pancha,' the heroine of a romantic story of Monterey, which Thomas A. Janvier contributes to the number, and the same artist further illustrates the story with two other characteristic drawings.

Le Printemps, by Alfred Stevens, an exquisite picture (18x8½), is offered as a supplement to the Art Interchange of July 21. It shows a landscape, in the foreground of which is the full length figure of a girl leaning against one of two trees which rise straight, tall and bare behind her.

Lippincott's Magazine for September is readable and entertaining throughout. There are two sketches of travel suitable to the season.—'A Summer Trip to Alaska,' by James A. Harrison, and 'Gossip from the English Lakes,' by Amelia Barr.

The *Art Amateur* for September contains two pleasing designes for screen panels, (hops and morning glories), floral and conventional designes for tiles, a horse chestnut design for hammered brasswork, South Kensington embrodery designs for tea cosy and bellows (jessamine and camelia) and some charming decorative figures after Rubens and Boucher. An article on American Art by the famous German professor, Fr. Pecht, will be read with interest.

St. Nicholas for September is an especially attractive number, containing a happy combination of those features which go to make up a successful child's magazine. Among the stories are one of Frank R. Stockton's inimitable fanciful tales, entitled 'The Queen's Museum,' with four of Beusell's characteristic illustration; the first half of 'The Dalzells of Daisy-down,' a fresh and breezy study of boy and girl life, by E. Vinton Blake; and 'Benny's Horse,' an exceedingly amusing and naturally told story, by Mary Catherine Lee.

The best medical authorities acknowledge the great value of Ayer's Cathartic Pills, and frequently prescribe their use with the utmost confidence, well knowing that they are the most effectual remedy ever devised for diseases caused by derangements of the stomach, liver and bowels.

The Best and the Last Excursion to Cape May on Wednesday, Sept. 3, 1884.

The Smyrna Cornet band will run one more grand and delightful excursion to Cape May on Wednesday Sept. 3, 1884. Dont fail to avail yourselves of this, the only chance of visiting one of the most favored watering resorts in the country. The bathing is as good now if not better than any time during the season. The train will leave Chestertown at 6 o'clock A. M. arriving at Cape May at 12. Returning leave the Capes at 4 P. M., giving excursionists 4 hours in which to enjoy themselves, arriving home at an early hour.

All for 50 Cents.

Mr. E. C. Walker, editor "Track and Road," *The Spirit of the Times*, New York, after an exhaustive interview with all leading horsemen, stablemen, sportsmen, drivers and breeders of horses of the country, states that St. Jacobs Oil, the great pain-cure, will do all that is claimed for it in the cure of aches, pains and s iffering in man and beast.

ORDER NISI.

COLIN F. STAM,

vs.

GEORGE W. HALL AND OTHERS.

In the Orphans' Court for Kent county August 12th, 1884.

ORDERED, that the sale, made and reported by Chas. H. Baker, trustee, in the above entitled cause be ratified and confirmed, unless cause to the contrary thereof be shown on or before the 14th day of October next—Provided, a copy of this Order be inserted in some newspaper printed and published in Kent county, Maryland, once in each of three successive weeks before the 12th day of September next.

The report states the amount of sales to be $200.00.

WM. S. WALKER,
WM. A. HYLAND,
WM. STEVENS,
Judges of the Orphans' Court.

True Copy—Attest:
JOEL C. SLAUGHTER,
Aug. 14—4t. Register of Wills.

NOTICE
To Parents, Guardians and Others.
Washington College.

NOTICE having been received by the Orphans' Court that Kent county is entitled to

A BENEFICIARY

(by virtue of a vacancy created by the expiration of the term of Mr. Vane, of Dorchester county, who was one of the graduates in the class of 1884), under the Act of Assembly of Maryland, 1874, chapter 282, who will be admitted to all the instructions given in the college free of charge for tuition, board, books and stationery.

It is required that the applicant be at least fifteen years of age; that he shall be able to read, spell and write well; and shall have completed English Grammar, the History of Maryland and of the United States, Geography and Arithmetic, so as to devote himself to the collegiate course proper.

In compliance with the Act above mentioned, the Orphans' Court for Kent county hereby gives notice to Parents, Guardians and Others who are disposed to avail themselves of this notice, that they will proceed to elect or designate a student to be sent to said college, on Tuesday, September 9th, 1884.

All applications must be filed with the Register of Wills on or before the day named.

JOEL C, SLAUGHTER,
Aug, 7—5t. Register of Wills.

TO THE

Peach Growers

—OF—

KENT & QUEEN ANNE'S COUNTIES!

PREPARE IN TIME TO UTILIZE YOUR CULLING FRUIT.

The undersigned are agents for the AUTOMATIC FRUIT EVAPORATOR, the Best in the Market. There are Twenty of these Evaporators in Kent and Queen Anne's Counties, and all who are in need of an Evaporator can satisfy themselves of the good qualities of this machine. We request all who are in need of an Evaporator to call on us or write to us before purchasing. Descriptive circulars furnished on application.

We refer to the following gentlemen who have this Evaporator in use:

T. A. Hulme,	Fairlee,	Kent	county, Md.
A. L. Corey,	"	"	" "
J. W. Corey,	"	"	" "
T. W. Skirven,	"	"	" "
I. Clark Taylor,	Lankford	"	" "
H. E. Cooper,	Werton	"	" "
T. J. Shallcross,	Loc't Grove	"	" "
J. R. Clements,	Chestertown	"	" "
G. H. Snitcher	"	"	" "
B. S. Elliott,	2 Sudlersville Q. A.		" "
E. B. Walls,	Price's Station	"	" "

Address
JOHN ARMSTRONG,
or JOEL C. SLAUGHTER,
May 22, 1884—tf. Chestertown, Md.

THE OLD STAND
Still Alive.

I am now ready to serve the public with

FRESH BREAD, CAKES, BUNS, ROLLS, BISCUIT AND PIES,

EVERY DAY.

CANNED GOODS, CIGARS, TOBACCO, FOREIGN AND DOMESTIC FRUITS.

Orders for Families and Parties promptly attended to; also, orders for Ice Cream taken.

Wm. H. Blakeney,

HUDGINS' OLD STAND, CROSS ST.
Chestertown, July 17—3m.

TO THE LADIES!

The Pickling and Preserving Season
IS UPON US,

To meet it we have laid in a very large stock of

SPICES,
ENGLISH AND FRENCH MUSTARD,
CLOVES, ALLSPICE, NUTMEGS,
CINNAMON,
MUSTARD SEED, CELERY SEED,
RED AND BLACK PEPPER,
TUMERIC,
GREEN & GROUND GINGER,
all select goods, and prices low.

COLIN F. STAM.
July 31, 1884. DRUGGIST

NOTICE.

IF you want a fine RECEIPT BOOK, purch ase the one published by the ladies of Fairlee Grange. These receipts are gotten up by connoisseurs in the art of cooking, and are, we believe, well adapted to fill a great want in the culinary department of the household.

Price of book 25 cents.

COLIN F. STAM, Druggist.

The Harvest

For clothing buyers has arrived, and no one should fail to grasp the opportunity to buy good, reliable Men's, Boys' and Children's Clothing for a mere song. We have done a good season of successful business, and are now determined to offer the balance of our stylish, nobby and well made garments at

ROCK BOTTOM PRICES.

We only ask you to notice our figures, examine our goods and compare them with the many trashy offerings made by other clothing houses.
Our $1 Sailor Suits for Boys from 3 to 10 years; sold everywhere for $2.
Our line of $3 75 Boys' Long Pants Suits usually sold at $6.
Our Indigo-Blue Men's Suits, $7 50—a tremendous bargain.
Our Fat Men's Suits at $10; reduced from $16, $15 and $13 50.
Men's Cass. Coats, $2, 2 50, 3 50, many of them fully worth from 7 50 to 12. An enormous line of thin Coats, Suits and Dusters at extraordinary low figures.

Come early and get the pick at

C. N. OEHM & SON,
POPULAR CLOTHIERS.
Surrounding Corner
HANOVER AND PRATT STREETS.

All Goods Strictly as Represented.

BRING US YOUR TRADE.

Such as Prime Print Butter, Eggs, Poultry, Lard, Bacon and

COUNTRY PRODUGE

in general, and we will pay you the

FULL MARKET VALUE

for it,

and sell you GOODS AS LOW if not CHEAPER than any "other man."

We have a

FULL LINE OF MUSLINS,

Bleached and unbleached Canton Flannels from 6¼ cts. to 16 cts. per y ard. Calico, Tickings, Cottonade Kerseys, red and white all-wool Flannels, and a general line of

Domestic Dry Goods.

Ladies', Misses', Children's and Men's HOISERY at Prices and Quality to please you.

OUR STOCK OF GROCERIES

cannot be surpassed for quality and Low Prices.

WE ARE HEAD-QUARTERS FOR FLOU

dealing direct with the manufacturers, can guarantee quality and price at all times. Call and see us, and you will be convinced that our prices are the lowest.

Respectfully,

J. B. SAPPINGTON.
opp. Hudgin's Bakery.
☞ Branch Store corner High nd Mill Streets.
Chestertown, Md., Sept. 13, 1883.

Do You Want a Good Time-keeper!

I CAN SELL YOU

For $12.00
A Silver Watch!

THAT 20 YEARS AGO WOULD HAVE COST YOU $40.00

C. M. LUCAS,
Aug. 7. Chestertown, Md.

PEACH BOXES!

WE HAVE UNSOLD

100,000

PEACH BOX PATTERNS,

Which can be had at prices that will be an inducement to purchasers. Apply early.

BACON & THORINGTON,
Melitota P.O. Buck Neck, Md.
July 3—10t.

SUMMER ARRANGEMENT.

DAILY BOAT
—FROM—
Tolchester Beach

Steamer LOUISE

Will leave Tolchester at 10 A. M., and 5 30 P. M., daily.

Leave Baltimore, Pier 16, Light St., at 8.15 A. M. and 2.30 P. M.

Excursion Tickets 50 cents. Fare Each Way 40 cents.

WM. C. ELIASON,
May 29, 1884. MANAGER.

T. J. MANN

Has Enlarged His Store,

and keeps on hand a Larger and More Complete Stock of Goods than formerly. His stock embraces not only

DRY GOODS
of all kinds,

HARDWARE, NOTIONS,
BOOTS & SHOES, HATS & CAPS,

WOOD and WILLOW-WARE, but New Orleans Molasses, the best Syrups, Broiling Beef, Flour, Meal and Feed. Canned Goods a specialty. All goods will be sold at bottom prices for cash or trade.

T. J. MANN,
opposite Kent National Bank,
Feb. 8, 1883. Chestertown, Md.

THE Cooler Creamer, with elevator attachment. The Davis Swing Churn, and agent for all goods made by the Vermont Farm Machine Co., Bellows Falls, Vt.

J. K. ALDRIDGE.

Elliott & Gemmill's
Farmers' Agency

Will furnish at short notice and Bottom Prices, any Implement manufactured in the United States.

We make a specialty of the Iron Turbine Wind Mill, manufactured by Mast, Foos & Co.; also, the Buckeye Force Pump, especially adapted to deep wells and forcing water.

Any one needing a Wind Mill we say try a Turbine. They are strength and durability itself. We control this Mill for the county, and have no sub-agents. Will make prompt estimates for any one desiring a Mill.

We would also call the attention of Farmers to our

NEW BUCKEYE GLASS FEED FERTILIZER DRILL,

which we pronounce, after thorough testing it last season, to be the best combined Grain and Fertilizer Drill ever offered to the trade. Our reasons are—

First, It is a perfect Wheat Seeder

Second, You have no cog wheels to take off or put on to chance quantities.

Third, With the Glass Feed for Phosphate you can sow any quantity of Fertilizer without clogging, gumming or pasting, from 100 to 500 lbs., and can make the changes while walking along.

Fourth, Both wheat and phosphate are distributed within plain view of the operator.

Fifth, It has double force feed for wheat, which makes it sow regular in whatever position it may be placed, especially when seeding side hills. All other drills will seed more or less according to position.

Call and examine it before buying, it will pay you.

Farmers clubbing together can make it pay.

Remember we have no sub-agents Save money by giving us your orders direct.

We have in use in Queen Anne's county eighty-three of the Buckeye Drills. In 1882 we sold there 28; in 1883 we sold 55.

WM. A. ELLIOTT,
Chestertown, Md., Agent for Kent county.
July 17.

BALTIMORE & DEL. BAY R. R

SUMMER ARRANGEMENT.

Connecting with Delaware Rail Road at Clayton

On and after Monday, August 18th, 1884, until further notice trains (Sundays excepted) will run as follows:

GOING NORTH	Pa se'r & freight no.1 daily exc,pt We'n'days.	Passe'r & freight No. 3, Daily.	no.5, Pas. Cape May excursion, We'n'days only.
LEAVE	A.M.	P.M.	A.M.
Chestertown	6 30	1 25	6 00
Worton	6 48	1 45	6 20
Lynch's	6 55	1 55	6 30
Still Pond	7 03	2 05	6 35
Kennedyville	7 15	2 25	6 45
Blacks	7 30	2 45	6 55
Lambson	7 45	3 05	7 05
Masseys	7 58	3 17	7 20
Delanys	8 12	3 20	7 35
*Bingham	8 27	3 40	7 45
arr Clayton	8 40	4 00	8 00
leave "	8 52	5 27	8 52
" Middletown	9 12	5 56	9 12
" Wilmington	9 51	6 50	9 51
arr Philadelphia	10 40	7 49	10 48
Baltimore	12 35	8 55	12 35
New York	.....	10 20	.....

GOING SOUTH.	Passenger & Freight No. 2 daily	Passenger No.4 Thursdays and Saturdays only.
LEAVE	A.M.	P.m
New York	.....	.....
Baltimore	6 35	12 10
Philadelphia	7 31	3 00
Wilmington	8 35	3 50
Middletown	9 34	4 28
arr Clayton	10 02	4 47
leave "	10 30	4 55
" Binghams*	10 45	5 05
Delanys	10 55	5 10
Masseys	11 10	5 25
Lambson	11 25	5 35
Blacks	11 42	5 45
Kennedyville	12 00	5 55
Still Pond	12 10	6 02
Lynchs	12 29	6 07
Worton	12 30	6 12
arr Chestertown	12 50	6 30
	p. m.	p. m.

Stations marked thus (*) have no agents.

Freight for Delanys and Bingham's must be prepaid.

The morning trains make connection at Clayton with the Delaware Railroad going North and South.

Passengers on morning train for Baltimore change at Wilmington.

Freight carried at low rates to all points and must be at Stations 30 minutes before starting time, in order to insure dispatch.

Excursion Tickets issued at reduced rates

FRED. GERKER,
July 3, 1884 Lessee.

CHESTERTOWN, June 17, 1884.

CLEAR WEST VIRGINIA

Yellow Poplar Perfectly Seasoned

AND WIDE,

which I am selling at less than city prices.

Joseph Turner

SCOTT'S POINT.

All kinds inch Seasoned Hard Wood Boards for Inside Finishing or Cabinet Work. Selected and seasoned.

1 Inch Walnut.
1 Inch Cherry,
1 Inch Ash.
1 Inch Maple.
1 Inch Chestnut.
1 Inch Cypress.
1 Inch Virginia Yellow Pine.
1 Inch White Pine.

Selling in the rough or moulded to order

JOSEPH TURNER.
June 19, 1884.

JOHN WANAMAKER'S.

Store News.

It is a hard time for merchants, especially for manufacturers; and by a hard time we mean a time when they are losing money rather than making. This is the general fact. A merchant who bought his goods six months ago is sure to be losing now; a manufacturer who is at work on stuff that is already too plenty is worse off than the merchant. Such is the condition of most merchants and manufacturers now for a few months.

Wholesale merchants and manufacturers, both, are holding great quantities of almost everything in trade; holding—not for better prices—for buyers. Buyers are scarce, because merchants have got already more than they can sell. There is general stagnation.

But this very condition of things affords a signal opportunity for a merchant who is not burdened with goods and has the requisite outlet. He can buy any quantity of the most desirable merchandise, undersell the retail market, and still make a profit. This is our condition exactly.

We sell in a year more than four times the quantity of goods we now have in stock; and our sales are going to be more, not less; because we adapt our buying and selling to the times we are in. We spoke of making a profit on these low prices. Not always. We are not smart enough to judge correctly beforehand always. When we miss the best thing, we try the next-best. When we find we have bought on a falling market, we hasten to sell at a loss, instead of waiting after the ancient fashion; but the outgoing tide of trade here carries the wrecks off so quickly that we do not stop to grieve over losses. Time is emphatically money where events develop so fast.

What is the result, that we ask you to read of our problems and tactics? Why, the result is that here is a different condition of things from what you expect of the general dulness. It is said to be dull; no trade. It isn't dull here, not even in August of a very hard summer. Everybody is holding his or her money a little more firmly; everybody is a little more cautious in paying it out. That is all in our favor. The harder the time and the more cautious people become, the more readily they go to a place where advantage tumbles to their side of the bargain with the solidest guarantee (money back if they want) on the top of it. We are not old enough yet to be quite sure of the fact; but it looks as if hard times were actually good for us here, as if people might need the stimulus of fear to bring out the fullness of their estimate of what we are steadily doing in good times and bad.

The store is full of merchandise; and the prices are what our view of the opportunity makes them. It is not a time for the quickest things of fashion. It is a time for getting almost all the substantial staple things to wear and keep house with. It is a time to make money by spending it. It is a time for caution; but the caution is to be shown in choosing what you buy, and the bargain you make. And surely when the bottom appears to be reached in goods, and the top of the purchasing power in money, and people are trying to be watchful and wise—that is our time to advertise, to tell as nearly as we can what is going on here.

JOHN WANAMAKER.

Chestnut, Thirteenth and Market streets and City-hall square, PHILADELPHIA.

Cummings' Bakery
—AND—
CONFECTIONERY.

Bread and Pies fresh every day; Pound Cake, Jelly Cake, Sponge Cake, Spanish Buns, Cinnamon Buns, Rusks, Doughnuts and Saratoga Rolls. Full line of Fresh Confectionery always on hand. Orders for cakes for wedding parties or Festivals will receive careful and prompt attention.

Steam Ice-Cream Manufactory.

Ice-Cream at wholesale and retail. Cool and pleasant Ice-cream Parlors for ladies and gentlemen. Cream put up in 1, 2, 3 and 4 quart boxes for families. All kinds of Fruit in season.

CUMMINGS' ICE-CREAM PARLORS,
May 29—tf. Next door to N.G. Westcott.

CANNING WAX,
JAR RUBBERS.
Large Stock, Low Prices, at
STAM'S DRUG STORE.

1850. **Lister's Fertilizers.** 1884.

NO CHANGE. NO VARIATION

FROM THE HIGH STANDARD AT FIRST ADOPTED.

—:0:—

Lister's Fertilizers

So well known to agricultural communities are offered to the farmers with the assurance that the quality and grade are as they have been, of the highest order.

Persons who have used these goods through a series of years, continue to apply them with great success, realizing full crops and permanent improvement of the land. Some of the largest yields of wheat in this county this year, and heaviest fields of clover were produced through the application of the preparations of

LISTER BROTHERS.

WM. N. E. WICKES

Is the agent of the *LISTER S*, and will be glad to fill orders at any time or at any of the landings on the bay or river.

Orders left at the store of Wickes & Brother will receive prompt attention.

Chestertown, July 31, 1884—3m.

R. J. FOARD,
Commission Merchant

Grain, Fruits, Wool, Butter, Eggs, Poultry, Game, &c

No. 95 South Charles Street,

BALTIMORE, MD.

May 8, 1884.

WM. B. TILGHMAN. C. C. TILGHMAN. M. T. G. EAR

WM. B. TILGHMAN & CO.,

(Successors to Kenly & Tilghman,)

GENERAL
Commission Merchants,

NO. 18 Bowley's Wharf,
BALTIMORE, MD.

June 12, 1884—tf.

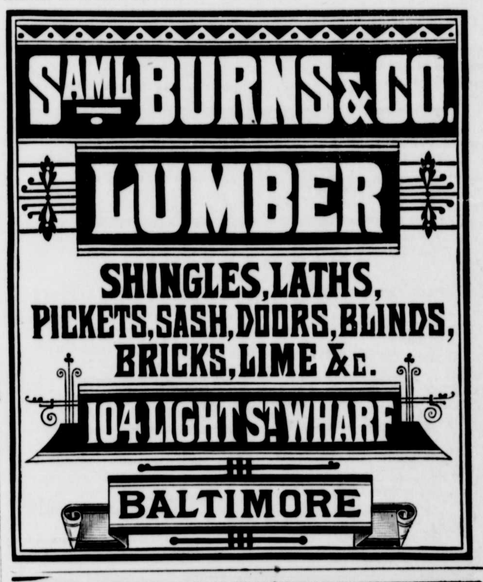

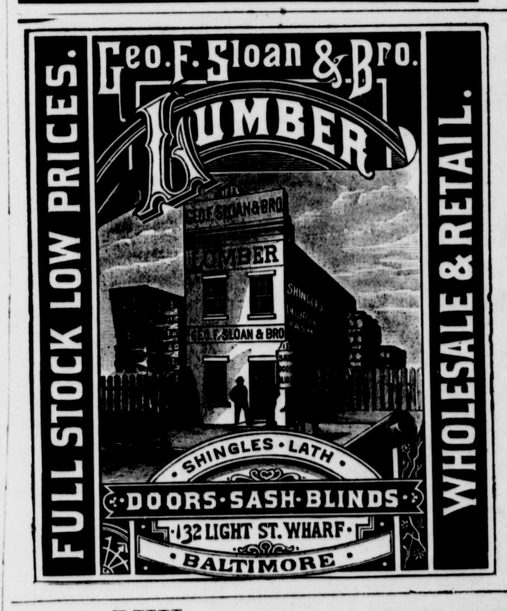

BUY
"OLD KENT"
Phosphate.

It has now been in this market for several years and been tested by the side of the best brands, and found quite equal to any of them.

I am now taking orders for this fall's trade. Any orders left with Esquire Burgess, at my office, will receive prompt attention.

J. W. HINES.
office Court street, Chestertown, Md.
Aug. 7—3m.

DAVID B. STEWART. GEORGE W. BERRY.

D. B. STEWART CO.,
General Commission Merchants

and Wholesale Dealers in

Foreign and Domestic Fruits, Live Stock, Poultry, Eggs, ried Fruits, Canned Goods, &c., Southern Fruits and Vegetables a Specialty.

68 SOUTH CALVERT STREET,

☞ Orders for Sweet Potatoes, Aspinwal Bananas, Oranges, Lemons and Produce generally, promptly filled, [Feb. 21.

FLOUR.

Good Bread,
Good Health
And level head
Gains Wealth.

Patapsco Superlative Patent, Patapsco Family, Patapsco Extra, Orange Extra, Clifton F. F. F., Kirkwood Extra, Occidental Extra, by the barrel, sack or pound. Get our prices on Flour before buying. We may save you money.

J. B. SAPPINGTON.

SLATE Mantles! Slate Mantles! Can furnish Slate Mantles from $12.75 to $100. Call and examine one in stock. A very beautiful mantle for $20.00 at

J. K. ALDRIDGE'S.

WELLS' HEALTH RENEWER

Are you failing, try