msa_sc3326_scm8207-0106 ©Maryland State Archives

COAL AND WOOD

Having laid in a full supply of the Best Quality of

WHITE ASH COAL

of various sizes.

We would call attention of all in need to give us a call and examine our stock and price before purchasing. We are sure it will be to your interest. We keep also on hand a genuine article of

SOFT COAL

for blacksmiths' and threshing purposes. Try it

WOOD.

In Wood we can give entire satisfaction either long or sawed to suit. Hickory, Oak or Pine. All orders promptly attended to, and delivered at short notice.

Thankful for past favors. Give us a call

T. DeC. RUTH,
Chestertown, Md
J. B. McINTIRE,
Oct. 9, 1884. AGENT.

BALTIMORE & DEL. BAY R.R.

SPRING ARRANGEMENT.

Connecting with Delaware Rail Road at Clayton.

On and after Monday, March 30th, 1885, until further notice trains (Sundays excepted) will run as follows:

GOING NORTH	Pass'r & freight no. 1 daily	Pass'r & freight No 3 Thursdays
LEAVE	A.M.	P.M.
Chestertown	6 30	1 45
Worton	6 47	2 05
Lynch's	6 53	2 15
Still Pond	7 00	2 25
Kennedyville	7 12	2 40
Blacks	7 27	2 55
Lambson	7 41	3 10
Masseys	7 53	3 22
Delanys	8 06	3 25
*Bingham	8 12	3 45
arr Clayton	8 30	4 00
leave "	8 43	4 24
" Middletown	9 04	4 50
" Wilmington	9 42	5 50
arr Philadelphia	10 40	6 50
Baltimore	12 35	8 25

GOING SOUTH.	Passenger & Freight No. 2 daily	Passenger No Thursdays.
LEAVE	A.M.	P.m
New York		
Baltimore	6 35	12 10
Philadelphia	7 32	3 01
Wilmington	8 35	3 50
Middletown	9 36	4 31
arr Clayton	10 03	4 53
leave "	11 17	4 57
" Binghams*	11 30	5 07
Delanys	11 40	5 12
Masseys	11 55	5 27
Lambson	12 10	5 37
Blacks	12 25	5 47
Kennedyville	12 40	5 57
Still Pond	12 50	6 04
Lynchs	12 55	6 09
Worton	1 05	6 14
arr Chestertown	1 20	6 30
	p. m.	p. m.

*Stations marked thus (*) have no agents.

Freight for Delanys and Bingham's must be prepaid.

The morning trains make connections at Clayton with the Delaware Railroad going North and South.

Passengers on morning train for Baltimore change at Wilmington.

Freight carried at low rates to all points and must be at Stations 30 minutes before starting time, in order to insure dispatch.

Excursion Tickets issued at reduced rates.

FRED. GERKER,
April 2, 1885. Lessee.

Something New!

Pinkind's Map of Maryland,

Showing the position of the Counties, Towns, Water Courses, Railroads and Topographical features of the States.

This Map has been designed by Messrs. Pinkind and Melvin for use in the Public Schools but we recommend it also to parents for

HOME INSTRUCTION
OF THEIR CHILDREN.

The Map is neatly printed in colors, with copious Slate Exercises on the back.

Price of Map 10 cts.

COLIN F. STAM,
Nov. 20, 1884. Druggist

FOR SALE.

Post! Post! Post!

SEVERAL THOUSAND LOCUST, Cedar White Oak and other kinds of POSTS of different sizes and lengths. They lay in the second, fourth and fifth districts. Also White and Red Oak BRIDGE BOARDS, White Oak piling and railroad ties.

Charles W. jones, living near Mr. P. A. M. Brooks' woods, will act as my agent to deliver all orders, but the sales Must be made by me. All persons are forbidden to take anything out of the said woods unless by my or Charles W. Jones' permission.

WILLIAM PERKINS.
March 8, 1883.

Colin F. Stam,

Bookseller and Stationer,

Has now in stock a large assortment of Sea-Side, Franklin Square and Lovell's Popular Libraries. Aslo, books of general Literature, Writing Paper, Envelopes and

General Stationery Materials

in Large Quantities.

Bear this in mind—you will always find the Largest Stock and Cheapest BOOKS at

Stam's Drug Store.
March 1, 1883.

FLOUR.

Good Bread,
Good Health
And level head
Gains Wealth.

Patapsco Superlative Pateut, Patapsco Family, Patapsco Extra, Orange Extra, Clifton F. F. F., Kirkwood Extra, Occidental Extra, by the barrel, sack or pound. Get our prices on Flour before buying. We may save you money.

J. B. SAPPINGTON.

INSECT POWDER. DALMATIAN.

Guaranteed to exterminate Roaches, Ants and kindred Pests.

M. A. TOULSON,
March 27. Druggist

VELVETEENS—In the leading colors—Cheap at J. H. SIMPERS'.

YOU can get a Box (containing 50) Good Cigars for 87½c. Best 50c. Tobacco in Town. WROTH & ALDRIDGE.

4 BARB STEEL FENCE WIRE and Buck-Thorn Barbed fence, for sale at lowest price by J. K. ALDRIDGE

PEABODY HOTEL.

NINTH STREET,
1½ Squares South of New Post Office,
PHILADELPHIA, PA.

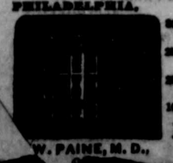

80 Rooms with Board $1.00 per day.
25 Rooms with Board $1.50 per day.
25 Rooms with Board $2.00 per day.
10 Rooms with Board, Bath and Dressing Room, $2.00 per day

W. PAINE, M. D.,

WRIGHT'S INDIAN VEGETABLE

PILLS

CURE All Bilious Complaints.

They are perfectly safe to take, being PURELY VEGETABLE and prepared with the greatest care from the best drugs. They relieve the sufferer at once by carrying off all impurities through the bowels. All druggists. 25c. a Box.

IN YOUR SEARCH

—FOR—

Bargains!

DO NOT FAIL TO CALL ON ME.

I HAVE MANY USEFUL AND APPROPRIATE ARTICLES SUITABLE FOR BOTH OLD AND YOUNG.

MY LINE OF

Children's Chairs

WAGONS, &c..

I CALL ESPECIAL ATTENTION TO.

All the articles which I have, will be sold at Lowest possible prices. Get your prices elsewhere then call on me.

Louis K. Stam

VERY LARGE LOT OF

LAMPS!

AND LAMP GOODS.

Very beautiful Lamps, which will give as much light as any made.

Moustache and Ladies' Tea Cups and Saucers, bought from New York importers at rock bottom prices.

LOUIS K. STAM.

FULL LINE OF

Furniture

AT VERY LOW CASH PRICES.

LOUIS K. STAM.

COLIN F. STAM

DRUGGIST,

PREPARES MEDICINES

from only the

Purest and Most Reliable Drugs

in the market.

SPECIAL ATTENTION IS GIVEN

—TO—

Physicians' Recipies,

Which are prepared in the *Most Skillful Manner* and in accordance with all the improved methods of Pharmacy.

Moderate Prices,

Absolute Accuracy, Neatness and Pharmaceutical skill are what we claim for our work.

Drug Store on corner—sign—Illuminated Mortar.

March 1, 1883.

Silverware.

An extra fine supply of the best quality at

STAM'S DRUG STORE.

Something We overooked

in our Seed advertisement.

OSAGE ORANGE SEED

A Choice Fresh Lot,

BY POUND OR BUSHEL.

COLIN F. STAM.

Books for Children.

Choicest selections from English and American authors. The low prices will astonish you at

STAM'S DRUG STORE

SHEEP SHEARS! SHEEP SHEARS!! A very large assortment on hand, and prices *very* low, at J. K. ALDRIDGE'S

MATTING! MATTING!! From 12½ cts. per yard up. J. H. SIMPERS.

TO arrive—A Large Lot of Fruit and Jelly Glasses. Prices below all. WROTH & ALDRIDGE

WE Give a China Cup and Saucer or Fancy Fruit Plate with every Pound of Henkle's Baking Powder; also, with Half-pound a Fancy Cup and Saucer. The Baking Powder Guaranteed to be as Good as Any on the Market, or Money Refunded.

WROTH & ALDRIDGE.

DOLLARS, Bridles, Back Bands, Traces and Plow Lines at lowest prices.

J. B. SIMPER

Riffraff Clippings.

The way to get the better of the bilious system without blue pills or quinine is to take the juice of one, two or three lemons, as appetite craves, in as much water as makes it pleasant to drink without sugar, before going to bed. In the morning, on rising, at least half an hour before breakfast, take the juice of one lemon in a goblet of water. This will clear the system of humor and bile with efficiency, without any of the weakening effect of colomel. People should not irritate the stomach by eating lemons clear, the powerful acid of the juice, which is always most corrosive, invariably produces inflammation after a while, but, properly diluted, so that it does not burn or draw the throat, it does its medical work without harm, and when the stomach is clear of food, has abundant opportunity to work over the system thoroughly.—*Medical News.*

In a field on the Gardiffer Smith farm, near the road between Ellenville and Kingston, says the Utica *Herald*, is a chestnut tree which is both a natural curiosity and an ancient landmark. The trunk is eight feet in diameter.—Four feet from the ground a white elm a foot in diameter projects from the trunk. It is supposed that there was once a cavity or depression in the side of the chestnut tree, which became filled with decayed vegetable matter, into which a seed from an elm had lodged, and from which sprang the present elm. The latter has spread its branches, which mingle their foliage with that of the chestnut every year. The chestnut was an important land-mark in the ancient Indian trail leading from Esopus to the Delaware Water Gap, down the Neversink and Delaware valleys. It is mentioned in many old legal documents of Ulster county. The tree is about 600 years old.

LOST FAITH IN PHYSICIANS.

There are innumerable instances where cures have been effected by Scovill's Sarsaparilla, or Blood & Liver Syrup, for all diseases of the blood, when they had been given over by their physicians. It is one of the best remedies ever offered to the public, and as it is prepared with the greatest care, as a specific for certain diseases, it is no wonder that it should be more effectual than hastily written and carelessly prepared prescriptions. Take this medicine for all disorders arising from impure blood. It is endorsed by leading professional men m.28,2.

A great many interesting and amusing stories are told about Hans Makart, the Vienna painter, since his death. He was an eccentric genius, and so very popular with fashionable ladies that every one was surprised when he married an ordinary-looking woman. It seems that somebody was once inquisitive enough to ask him why he did so; whereupon he replied: "To have a good-tempered, sensible woman to trust in when all the butterflies, who, after all, are only caterpillars dressed, forsake me." To men of genius a good-tempered, sensible woman often proves more attractive and desirable for a wife than the most beautiful butterflies of fashion; and in choosing wives men who do not possess genius might often profitably follow their example.

HIS LOSS WAS HER GAIN.

"Well, madam," said a fashionable physician to a wealthy lady patient, "if you don't like my prescriptions, perhaps you had better try Parker's Tonic, or some other quack stuff." "You don't mean it, Doctor," she answered, "but your advice may be good for all that. Sometimes what you call 'quack stuff' is the best and most scientific medicine, after all." She got a bottle of Parker's Tonic and it cured her of neuralgia arising from disordered stomach and nerves. She told her friends, and now they all keep a doctor at home in the form of Parker's Tonic. June 4—4t.

The workmen of Cook & Co., in Sheffield, England, a town in which human life is worked out at greater speed among the manufacturing laborers, as shown by statistics, than anywhere else in the United Kingdom, recently went to their employers, who were laboring under difficulties, and stated that "in consequence of the stagnation in the iron trade, and as their wages could not be reduced, owing to their being governed by the South Staffordshire Board of Councliation, they had decided at a meeting that it was their duty to help their employers to tide over the period of adversity. They had therefore agreed to work a week for nothing"—which they cheerfully did.

BETTER THAN SHE EXPECTED.

"Your letter received. In reply I am happy to say that Parker's Hair Balsam did much more for me than you said it would, or than I expected. My hair has not only stopped falling out, but the bald spots are all covered, and all my hair has grown thicker, softer and more lively than it was before my sickness a year ago. Thank you again and again." Extract from letters of Mrs. R. W. T., West Fifty-third street, New York. June 4—4t.

A young millionaire husband has been discovered whose bride has "a basis of positive fairness on which to put a superstructure of embellishment," but the husband insists that no such improvement shall be made. He supervises her wardrobe, and not with a view to making her attractive, but exactly the reverse. If a special style of bonnet increases her comeliness of head, he won't let her have it; if a particular kind of gown is becoming to her, he puts it under taboo—in short, he takes all imaginary pains to render her as little bewitching as possible.

Major Jas. G. Field, Culpeper, Va., says last spring he used Powell's Potato Producer on his crop with entire satisfactory results, and made some of the finest potatoes that were ever seen in this section of the State. Some of them weighed two poundr. Nothing can beat this special preparation for potatoes. Address Brown Chemical Co., Baltimore, Md.

A clergyman of Deptford, England, had for several years had his sermons written by the wife of a foreman in a manufactory of the place, for which service he paid nothing, simply promising that he would remember his sermon writer in his will. The other day he died, leaving no will, and now the foreman's clever wife sues for $500, affirming in her charge that she "had to select the subjects and texts, and then out of five Bibles by different authors she collected the notes, references and authorities, and set them in order."

A Vermont farmer's boy bought himself a bicycle, and wishes he hadn't. His thrifty father has utilized the thing by making it furnish moving power for his winnowing-mill, cornsheller and grindstones. This he does by suspending it from the axle, removing the tire from the wheel and connecting it by an endless rope with his agricultural machines, then making his son mount and do the propelling. The bicycle has a future.

Backache, stitches in the side, inflation and soreness of the bowels, are symptoms of a disordered state of the digestive and assimilative organs, which can be thoroughly corrected by the use of Ayer's Cathartic Pills. As dinner pills, and as aids to digestion, they have no equal. They cure constipation.

An odd amusement craze is reported from Philadelphia, where it is said that "young ladies and gentlemen go out with table knives, baskets and tin pails to dig out the weeds from lawns." They are called dandelion parties.

Ayer's Sarsaparilla is a highly concentrated extract of sarsaparilla and other blood-purifying roots, combined with iodide of potassium and iron. Its control over scrofulous diseases is unequalled by any other medicine.

"Tommy," said a mother to her 7-year-old boy, "you must not interrupt me when I am talking with ladies. You must wait till we stop and then you can talk." "But you never stop," retorted the boy.

As if by magic one's pains vanish if he be a sufferer from rheumatism or neuralgia and applies St. Jacobs Oil, the pain-banisher.

For coughs and colds Red Star Cough Cure is a safe, pleasant, sure remedy.

A very active red insect has appeared in some of the vineyards of Yolo county, Cal., in immense numbers, covering the ground in places. A vine attacked by this new pest droops in an hour.

Children grow up fat when fed on bread and biscuits made with Drew's Yeast Powder. j.4-4t.

Doctors should be careful not to abbreviate when they prescribe rhamnue catharticus. The man who wrote for "syrup of rham. cat." deeply offended an elderly lady who had been his patient for years.

When Baby was sick, we gave her CASTORIA,
When she was a Child, she cried for CASTORIA,
When she became Miss, she clung to CASTORIA,
When she had Children, she gave them CASTORIA.

Science and Theology.

From an article by Rev. T. T. Munger, on "Immortality and Modern Thought," in the *Century* for May, we quote as follows: "When chemistry put the key of the physical universe into the hand of science, it was well enough to give up a century to the dazzling picture it revealed. A century of concentrated and universal gaze at the world out of whose dust we are made, and whose forces play in the throbs of our hearts, is not too much; but after having sat so long before the brilliant play of elemental flames, and seen ourselves reduced to simple gas and force under laws for whose strength adamant is no measure, we have become a little restive and take up again the old questions. Science has not explained us to ourselves, nor compassed us in its retort, nor measured us in its law of continuity. You have shown me of what I am made, how put together, and linked my action to the invariable energy of the universe; now tell me what I am; explain to me consciousness, will, thought, desire, love, veneration. I confess myself to be all you say, but I know myself to be more; tell me what that more is. Science, in its early and wisely narrow sense, could not respond to these demands. But it has enlarged its vocation under two impulses. It has pushed its researches until it has reached verges beyond which it cannot go, yet sees forces and phenomena that it cannot explain nor even speak of without using the nomenclature of metaphysics. In a recent able work of science the word 'spirit' is adopted into the scientific vocabulary. Again, physical science has yielded to the necessity of allying itself with other sciences—finding itself on their borders. Chemistry led up to biology, and this in turn to psychology, and so on to sociology and history and religion, and even to metaphysics, whose tools it had used with some disdain of their source. In short, it is found that there is no such thing as a specific science, but that all sciences are parts of one universal science. The broad studies of Darwin and Herbert Spencer have done much toward establishing this conviction, which has brought about what may be called a comity of the sciences, or an era of good feeling. The chemist sits down by the metaphysician and says, Tell me what you know about consciousness; and the theologian listens eagerly to the story of evolution. Unless we greatly misread the temper of recent science, it is ready to pass over certain phenomena it has discovered and questions it has raised to theology. And with more confidence we may assert that theology is parting with the conceit it had assumed as 'queen of the sciences,' and—clothing itself with its proper humility—is ready to accept a report from any who can aid it in its exalted studies.

This comity between the sciences, or rather necessary correlation, not only leads to good feeling and mutual respect, but insures a recognition of each other's conclusions. Whatever is true in one must be true in all. Whatever is necessary to the perfection of one cannot be ruled out of another. That which is true in man's spiritual life must be true in his social life; and whatever is true in social life must not contradict anything in his physical life. We might reverse this, and say that no true physiologist will define the physical man so as to exclude the social man; nor will he so define the social and political man as to shut out the spiritual man; nor will he so define the common humanity as to exclude personality. He will leave a margin for other sciences whose claims are as valid as those of his own. If, for example, immortality is a necessary co-ordinate of man's moral nature,—an evident part of its content,—the chemist and physiologist will not set it aside because they find no report of it in their fields. If it is a part of spiritual and moral science, it cannot be rejected because it is not found in physical science. So much, at least, has been gained by the new comity in the sciences,—that opinions are respected, and questions that belong to other departments are relegated to them in a scientific spirit.

Stonewall Jackson at the First Bull Run.

General John D. Imboden, whose battery bore the brunt of the artillery charge at Bull Run, relates some of the incidents of the battle, in the May *Century*, from which we take the following: "Several other batteries soon came into line, so that by the time Griffin and Ricketts were in position near the Henry house, we had, as I now remember, twenty-six fresh guns ready for them.

"The fighting was renewed, and was terrific. Jackson ordered me to go from battery to battery and see that the guns were properly aimed and the fuses cut the right length. This was the work of but a few minutes. On returning to the left of the line of guns, I stopped to ask General Jackson's permission to rejoin my battery. The fight was just then hot enough to make him feel well. His eyes fairly blazed. He had a way of throwing up his left hand with the open palm towards the person he was addressing. He threw up his hand as he told me to go. The air was full of flying missiles, and as he spoke he jerked down his hand, and I saw the blood was streaming from it. I exclaimed 'General you are wounded.' He replied, as he drew a handkerchief from his breast pocket, and began to bind it up, 'Only a scratch—a mere scratch,' and galloped away along his line

"General Jackson's wound, received under the circumstances I have described, became very serious when inflammation set in. On hearing three days after the battle that he was suffering with it, I rode to his quarters, in a little farmhouse near Centreville. Although it was barely sunrise, he was out under the trees, bathing the hand with spring water. It was much swollen and very painful, but he bore himself stoically. His wife and baby had arrived the night before. His little daughter Julia was still in long dresses, and I remember tossing her, to her great delight, while breakfast was being made ready on a rude table under the trees. Of course, the battle was the only topic discussed at breakfast. I remarked in Mrs. Jackson's hearing, 'General, how is it that you can keep so cool, and appear so utterly insensible to danger in such a storm of shell and bullets as rained about you when your hand was hit?' He instantly became grave and reverential in his manner, and answered in a low tone of great earnestness: 'Captain, my religious belief teaches me to feel as safe in battle as in bed.—God has fixed the time for my death. I do not concern myself about *that*, but to be always ready, no matter when it may overtake me.' He added, after a pause, looking me full in the face, 'Captain, that is the way all men should live, and then all men would be equally brave.'"

HERE are some of the pithy sayings of the Rev. Samuel Jones of Georgia, who is conducting an extraordinary revival at Nashville, Tenn.: "What is culture worth if it's nothin' but whitewash on a rascal?" "I'd rather be in heaven learnin' my A B C's than in hell reading Greek." "Some preachers are so elegant that they speak of hell as the 'burnt district,' but this sort of dignity is the starch of a shroud." "Heaven is on dead level with every good man, and every good man will be provided for in some way." "Will honest men starve? God will feed an honest man if he has to put the angels on half rations." "Be honest and pay your debts. There's too many men in the Church boarding with their wives." "Pull up your doubts by the roots and you'll find a seed at the bottom, and that seed is sin." "A lie is always on the down grade, but the truth you have to hitch an engine to."

THE fashionable girls of Philadelphia have taken up the fiddle and the bow. The outlay for instruments is often extravagant. One young belle has what she declares is a Stradivarius, 150 years old. She has had it inlaid with pearl. The addition has ruined its tone. Still, that doesn't matter, since she has made the instrument an oddity and can say that its cost has been nearly $700. Another enthusiast has a fiddle that she declares was a favorite of Paganini's. Its present extraordinary tone may be due to the fact that it is all tied up with old gold ribbons. Her teachers warned her that the tight bands would impair the quality, but the young woman answered that the difference didn' seem much to her mind, and in any event she was determined to retain the ribbons, because they suited her complexion.

THE population of France is decreasing instead of increasing. The mortality among infants belonging to the poorer class is appalling. So also is the death rate among the orphans or foundlings left to the charge of the Communes, who are placed out to nurse, and drop out of life in numbers during the first year of their existence. This can hardly be wondered at when babies in the first year of their existence are paid for at the rate of only six to sixteen francs a month, and of this sum of from four to ten sous a day the nurse is suppose to lodge, feed, and care for the child. After the first year the pay is reduced by a third, while from 6 to 13 years of age in no fewer than ten French departments the nurses' pay is only from three to nine francs a month, or from two to six sous per diem.

A HOUSE at Schenectady was for a long time infested by roaches and water bugs. Last fall a servant, hearing that toads were an antidote, caught three ordinary hop toads and put them in the kitchen. Not a roach or water bug can now be found in the house. The toads have become domesticated, never wander about the house, and are so cleanly and inoffensive that there is no objection to their presence.

A WESTERN liquor dealer a short time ago advertised as follows: "Having experienced a change of heart through the blessed efforts of Brother B. and Sister S., I desire to state to my numerous friends and patrons that on and after the current month I shall retire from the accursed traffic forever. Until that time my stock on hand will be offered at greatly reduced prices. Come one, come all!"

RED STAR COUGH CURE

TRADE MARK.

Absolutely Free from Opiates, Emetics and Poisons.

PROMPT, SAFE, SURE

Cure for Coughs, Colds and other Throat and Lung Affections.

FIFTY CENTS A BOTTLE. AT DRUGGISTS AND DEALERS.

THE CHARLES A. VOGELER CO., Baltimore, Maryland, U.S.A.

ST. JACOBS OIL

TRADE MARK.

THE GREAT

GERMAN REMEDY

For Pain

Cures Rheumatism, Neuralgia, Backache, Headache, Toothache, Sprains, Bruises and other Pains and Aches.

Fifty Cents. At Druggists and Dealers.

THE CHARLES A. VOGELER CO., Baltimore, Maryland, U.S.A.

CLOTHING FOR EVERYBODY

With a large and varied stock of Clothing for Men of every trade, for Boys and Children of all ages, we are quite certain of meeting the demands of every class of buyers at prices that must give satisfaction.

A. C. YATES & CO.,

602, 604, 606 Chestnut Street,
Philadelphia.

A MARVELOUS STORY

TOLD IN TWO LETTERS.

FROM THE SON: "23 Cedar St., New York, Oct. 28, 1882.

"*Gentlemen:* My father resides at Glover, Vt. He has been a great sufferer from Scrofula, and the inclosed letter will tell you what a marvelous effect

Ayer's Sarsaparilla

has had in his case. I think his blood must have contained the humor for at least ten years; but it did not show, except in the form of a scrofulous sore on the wrist, until about five years ago. From a few spots which appeared at that time, it gradually spread so as to cover his entire body. I assure you he was terribly afflicted, and an object of pity, when he began using your medicine. Now, there are few men of his age who enjoy as good health as he has. I could easily name fifty persons who would testify to the facts in his case.

Yours truly, W. M. PHILLIPS."

FROM THE FATHER: "It is both a pleasure and a duty for me to state to you the benefit I have derived from the use of

Ayer's Sarsaparilla.

Six months ago I was completely covered with a terrible humor and scrofulous sores. The humor caused an incessant and intolerable itching, and the skin cracked so as to cause the blood to flow in many places whenever I moved. My sufferings were great, and my life a burden. I commenced the use of the SARSAPARILLA in April last, and have used it regularly since that time. My condition began to improve at once. The sores have all healed, and I feel perfectly well in every respect—being now able to do a good day's work, although 73 years of age. Many inquire what has wrought such a cure in my case, and I tell them, as I have here tried to tell you, AYER'S SARSAPARILLA. Glover, Vt., Oct. 21, 1882.

Yours gratefully,
HIRAM PHILLIPS."

AYER'S SARSAPARILLA cures Scrofula and all Scrofulous Complaints, Erysipelas, Eczema, Ringworm, Blotches, Sores, Boils, Tumors, and Eruptions of the Skin. It clears the blood of all impurities, aids digestion, stimulates the action of the bowels, and thus restores vitality and strengthens the whole system.

PREPARED BY

Dr. J. C. Ayer & Co., Lowell, Mass.

Sold by all Druggists; $1, six bottles for $5.

TUTT'S PILLS

25 YEARS IN USE.

The Greatest Medical Triumph of the Age!

SYMPTOMS OF A

TORPID LIVER.

Loss of appetite, Bowels costive, Pain in the head, with a dull sensation in the back part, Pain under the shoulder-blade, Fullness after eating, with a disinclination to exertion of body or mind, Irritability of temper, Low spirits, with a feeling of having neglected some duty, Weariness, Dizziness, Flattering at the Heart, Dots before the eyes, Headache over the right eye, Restlessness, with fitful dreams, Highly colored Urine, and

CONSTIPATION.

TUTT'S PILLS are especially adapted to such cases, one dose effects such a change of feeling as to astonish the sufferer.

They Increase the Appetite, and cause the body to Take on Flesh, thus the system is nourished, and by their Tonic Action on the Digestive Organs, Regular Stools are produced. Price 25c. 44 Murray St., N.Y.

TUTT'S HAIR DYE.

GRAY HAIR OR WHISKERS changed to a GLOSSY BLACK by a single application of this DYE. It imparts a natural color, acts instantaneously. Sold by Druggists, or sent by express on receipt of $1.

Office, 44 Murray St., New York.

T. J. MANN

Has Enlarged His Store,

and keeps on hand a Larger and More Complete Stock of Goods than formerly. His stock embraces not only

DRY GOODS

of all kinds,

HARDWARE. NOTIONS,
BOOTS & SHOES, HATS & CAPS,

WOOD and WILLOW-WARE, but New Orleans Molasses, the Best Syrups, Broiling Beef, Flour, Meal and Feed. Canned Goods a specialty. All goods will be sold at bottom prices for cash or trade.

T. J. MANN,
opposite Kent National Bank
Feb. 8, 1883. Chestertown, Md.

PROF. W. PAINE, M. D.

Has discovered living parasites that eat out the Nose, Throat, Lungs, Stomach, Liver, Kidneys, Bladder, Womb, etc., and has also discovered a Catarrh Vapor, Liver Pill, Stomach Tonic, Nerve Tonic, Blood Purifier, Worm Exterminator and Lettuce Worm so water can be injected in the nostrils. Sent by mail.

293 So. Ninth St., Philadelphia, Pa.

BOOKS!

We propose carrying through the year a

Large Assortment of Books.

Quite a stock on hand now. Some in sets, as—

HAWTHORNE'S WORKS,
Rawlinson's Seven Great Monarchies,
Chambers' English Literature,
Symond's Renaissance in Italy.

Some singly—

Gilt edge Poets, E. P. Roe's Works
Cooper, George Eliot and others, which will pay you to look over.

Our Stock of SEASIDE and LOVELL'S LIBRARIES IS VERY LARGE.

Colin F. Stam,

Feb. 12, 1885. DRUGGIST.

"Rough on Coughs."

Ask for 'Rough on Coughs,' for coughs, colds, sore throat, hoarseness. Troches, 15. Liquid, 25 cents.

"Rough on Rats."

Clears out rats, mice, roaches, flies, ants, bed-bugs, skunks, chipmunks, gophers. 15cts. Druggists.

Heart Pains.

Palpitation, dropsical swellings, dizziness, indigestion, headache, sleeplessness cured by Wells' Health Renewer.

"Rough on Corns."

Ask for Wells' 'Rough on Corns. 15 cents. Quick, complete cure. Hard or soft corns, warts, bunions.

"Rough on Pain" Poroused Plaster;

Strengthening, improved, the best for backache, pains in chest or side, rheumatism, neuralgia.

Thin People.

Wells' Health Renewer restores health and vigor, cures dyspepsia, headache, nervousness, debility. $1.

Whooping Cough

and the many throat affections of children, promptly, pleasantly and safely relieved by 'Rough on Coughs.' Troches, 15c.; Balsam, 25c.

Mothers.

If you are failing, broken, worn out and nervous, use Wells' Health Renewer. $1. Druggists.

Life Preserver.

If you are losing your grip on life, try Wells' Health Renewer. Goes direct to weak spot

"Rough on Toothache."

Instant relief for Neuralgia, Toothache, Faceache. Ask for 'Rough on Toothache.' 15 and 25 cents.

Pretty Women.

Ladies who would retain freshness and vivacity, don't fail to try Wells' Health Renewer.

Catarrhal Throat Affections,

Hacking, irritating coughs, colds, sore throat, cured by 'Rough on Coughs.' Troches, 15. Liquid, 25.

"Rough on Itch."

'Rough on Itch' cures humors, eruptions, ringworm, tetter, salt rheum, frosted feet, chilblains.

The Hope of the Nation.

Children, slow in development, puny, scrawny and delicate, use Wells' Health Renewer.

Wide Awake

three or four hours every night coughing. Get immediate relief and sound rest by using Wells' 'Rough on Coughs.' Troches, 15c.; Balsam 25c.

"Rough on Pain" Poroused Plaster;

Strengthening, improved, the best for backache, pains in chest or side, rheumatism, neuralgia.

THE MICHIGAN SCALE.

Weighs from 1-8 Oz. to 850 Lbs., without Complication.

Combines many Scales in one
No Loose Weights to get Lost or Broken. Uniformly Accurate & Durable.

The BEST and MOST convenient Scale ever Invented. Positively unequalled for accuracy, portability and range of capacity.

Ask your dealer for them, or send for Illustrated Catalogue.

MICHIGAN SCALE CO.,
KALAMAZOO, MICH.

THE CHAMPION HOUSE PUMP,

COPPER OR STEEL LINED,
Capacity, 17 Gallons per minute.
The Easiest Working and Most Powerful Double-Acting PUMP Ever Produced.

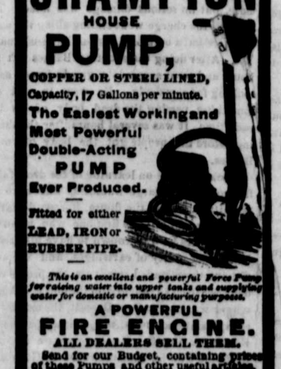

Fitted for either LEAD, IRON or RUBBER PIPE.

This is an excellent and powerful Force Pump for raising water into upper tanks and supplying water for domestic or manufacturing purposes.

A POWERFUL

FIRE ENGINE.

ALL DEALERS SELL THEM.

Send for our Budget, containing prices of these Pumps and other useful articles.

Gleason & Bailey M'f'g Co. L'd.
SENECA FALLS, N. Y.

THE CHAUTAUQUA CORN & SEED PLANTER.

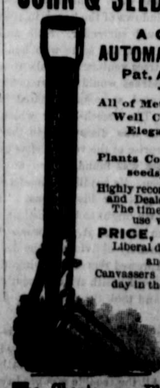

A ONE-HAND AUTOMATIC MACHINE.
Pat. April 4, 1882.

All of Metal, Light, Strong, Well Constructed and Elegantly Painted.

Plants Corn (and pumpkin seeds), Beans, Etc.

Highly recommended by Farmers and Dealers in all sections. The time saved in one Day's use will pay for it.

PRICE, - - $2.75.

Liberal discount to agents and the trade.

Canvassers easily make $6.00 per day in the planting season.

If your dealer does not have it, take no other, but send direct to the manufacturers.

The Chautauqua Planter Company,
JAMESTOWN, - N. Y.

Wroth & Aldridge

WE have received our FALL and WINTER STOCK of

Boots & Shoes

Dry Goods, Notions,

HATS, GROCERIES, WOOD & WILLOW WARE AND QUEENSWARE,

and are offering bargains in all departments. Come and examine our stock of Boots and Shoes. We carry a full line of Mundell's Solar Tip, best shoes in the market for Boys, Misses and children; also, Oliver's City-Made Shoes for ladies.

Carpets and Oil Cloth

AT CITY PRICES!

Full Line of White and Colored Blanket Horse Blankets and Lap Robes.

Underwear for Ladies, Children and Men. Boys' and Men's Laundried and Unlaundried Dress Shirts.

Large assortment of Gloves and Knit Goods Ladies' Kid Gloves a specialty.

Best Fine Salt at $1 00 a sack. Ground and unground Pepper, Saltpetre.

All kinds of COUNTRY PRODUCE taken in exchange for Goods. Give us a call.

WROTH & ALDRIDGE,
Nov. 29—1884. Chestertown.

Wedding Presents

GOLD AND SILVER WATCHES
SOLID GOLD JEWELRY,
PLATED JEWELRY,
ROGERS' BEST SILVER WARE,

CLOCKS,

Novelties,

and many things suitable for Wedding Holiday Presents can be found at

C. M. LUCAS'
opp. Kent News office, Chestertown.
Dec. 11, 1884.

Egg-Making Feed

—FOR—

ALL VARIETIES OF POULTRY

The object of the Egg-Making Feed is to supply from artificial sources the chemical and physiological elements absolutely required to form egg shell, albumen and egg yelk. We believe the use of this powder will directly enhance and increase the production of eggs.

25 cents per package.

COLIN F. STAM,
March 5. Druggist.

DUFFY'S PURE Malt Whiskey.

Absolutely Pure and Unadulterated. Entirely Free from FUSIL OIL.

FUSIL OIL—Do you know what it is? Ask your Physician or Druggist and he will tell you that IT IS A **DEADLY POISON.** Positive Sure Cure for Malaria, Pulmonary Complaints, Indigestion, Nervous Prostration, Bronchial Troubles, General Debility, Loss of Mental Power and all Wasting Diseases. Endorsed by over 3,500 Physicians and Chemists. Invaluable as a STIMULANT AND TONIC in Typhoid Fever, Dysentery Diarrhœa, and all low forms of Disease. THE RECOGNIZED

ANTIDOTE FOR CHOLERA.

We are the only concern in the United States who are bottling and selling to the Medical Profession and Drug Trade an absolutely **Pure Malt Whiskey**, one that is free from **FUSIL OIL** and that is not only found on the sideboards of the best families in the country, but also in the physician's dispensing room.

DR. ARENDT, *the great German Chemist,* says:—"*I have made an analysis of your PURE MALT WHISKEY, which gave a very gratifying result. Your Malt Whiskey, obtained mostly by extract of malt convasion and a very careful fermentation and distillation, is* entirely free from fusil oil *and any of those similarly obnoxious alcohols which are so often found in whiskey. I therefore,* RECOMMEND IT TO THE MEDICAL PROFESSION.

Prof. VON VONDER, writes:—"Purity itself—Duffy's Malt Whiskey, is the purest liquor that I have ever analyzed. I must therefore unqualifiedly recommend it to the medical profession."

The late HARVEY L. BYRD, M. D., President of the Faculty, and Professor of the Baltimore Medical College, says: "I find it remarkably free from fusil oil and other objectionable materials so often found in the whiskies of the present day.

JAMES J. O'DEA, M. D., of Staten Island, the author of several works on insanity, writes: "When I prescribe an alcoholic stimulant, I order your famous Malt Whiskey. I know it to be wholesome, clean and unadulterated."

FRED. H. SAWERS, M. D., of Rochester, N. Y., a graduate of the leading European colleges, says: "I prescribe your Malt Whiskey in my practice here, consider it a very superior reliable article and can heartily recommend it to invalids and those suffering from inflammations, and depressing maladies generally, and also as a tonic in feeble digestion and convalescence from acute diseases, where an alcoholic stimulant is indicated, and especially in Phthisis Pulmonalis."

IN FACT, IT IS A BEVERAGE AND MEDICINE COMBINED.

TO CONSUMPTIVES, and those afflicted with HEMORRHAGES, WE WILL on receipt of SIX DOLLARS, send to any address in the United States (East of the Rocky Mountains), all Express Charges prepaid a plain case (thus avoiding all opportunity for comment), containing Six Quart bottles of our PURE MALT WHISKEY and with it in writing, and under the Seal of the Company a SURE and POSITIVE CURE for CONSUMPTION and other WASTING DISEASES in their early stages. This Formula has been prepared especially for us by the great German Scientist, *Dr. Von Vonders.* It can be prepared by any family housekeeper at slight expense (Raw Beefsteak and our PURE M