msa_sc3326_scm8207-0108 ©Maryland State Archives

The Transcript,

Chestertown, Md.

Thursday, JUNE 11, 1885.

C. G. WOODALL
EDITOR AND PUBLISHER.

MR. GLADSTONE has resigned, and there is a great flurry in English politics.

THE primary election has been held, the nominating convention has met and made the ticket and everything is as serene as could be expected or could be hoped for. It may be set down as a fact to start with, that the Democratic party in Kent will be united this fall. However much disappointment the friends of Mr. Cacy and the other defeated candidates may feel, it may be depended upon that they are not the kind to sour and sulk.

OUR Republican friends have not yet begun to stir politically. Doubtless they have been waiting to see what manner of rumpus the defeated in the Democratic party would raise. Well, it does not look as if there would be much of a rumpus,—hardly enough to encourage a fusion ticket. Dr. F. M. Sheppard, or Crumpton, is talked of for the Republican nominee for clerk. Dr. Sheppard is too good a man to get beaten, and yet if he is nominated the chances are ten to one that such will be his fate.

IT is not often that a private citizen, leading the quiet routine life of a professional man, takes so strong a hold upon the affections of the community in which he lives that, when he dies, the people build a monument to his memory. There can be no better attest to the uprightness and benevolence of a man's life than when men and women voluntarily do reverence to his memory when dead. The action of the people of Still Pond and vicinity looking to the erection of a monument to the memory of Dr. W. M. A. S. Maxwell tells plainly enough that the community feels that in the death of Dr. Maxwell it has lost an upright man, and one who lived not for himself alone but for his fellow men. If the world had more of such men it would be a better world.

Our Caroline contemporaries are in the midst of a heated discussion of the question of vote buying. Indeed, to judge from the quantity of literature which the subject is creating, the whole of Caroline county is stirred upon the question. One or two of the agitators are in favor of nominating an anti bribery ticket. It is difficult to understand how the formation of a distinct anti bribery ticket will remedy the matter. Theoretically it might be supposed that all good men who desire the purity of the ballot, would sustain this anti bribery ticket, but practically it would not be so. There are other questions that enter into elections, that touch men's sentiments more deeply than the question of whether a party will or will not buy up an ignorant and corrupt vote, that offers itself for sale. Even if the anti bribery ticket met the approval of the public in all other respects, there would attach to it the suspicion of trying to ride into office on a boom. The question of vote buying must be met by eliminating from the voting population the vote seller. Certainly the man who appreciates his right of franchise so little as to sell it, should have it taken away from him. If some Caroline statesman will obtain such legislation from the next Maryland Assembly as will accomplish this, he will work not a temporary but a great permanent good, and that without the tom-foolery of an anti-bribery ticket.

THE Baltimore *American*, in a paragraph concerning Kent county politics in last Tuesday's edition, follows its usual idea of being sensational rather than of being accurate, in stating that the result of the contest for clerk in this county was a partial defeat of Mr. Gorman. Mr. Gorman entered no more into the clerk contest as a factor than did the ameer of Afghanistan. No a single vote was cast influenced by the consideration of whether either candidate was or was not "a Gorman man." We believe the individual sympathies of both candidates were with Mr. Gorman, though their sympathies in that respect had nothing to do in the contest. Of the Legislative candidates all the four whose names were voted upon in the primaries, were understood to hold to the faith that Mr. Gorman should be sent back to the United States Senate. In fact, whatever the sentiment regarding Mr. Gorman may have been in this county six years ago, there is now a general feeling that Mr. Gorman should be returned to the Senate. He has demonstrated that he has uncommon abilities as a leader, and it is felt that the opposition to him that is showing itself in Baltimore city is largely the result of envy.

THE *Transcript* does not often editorially drop into theology. It prefers to pursue the more or less peaceful line of discussing county and State politics, and sometimes by way of variety to give its views regarding national issues. We note, however, that one or two of our Peninsular contemporaries, who have an undoubted bias toward theological questions, are disposed to sneer at and disparage the disciples of Emanuel Swedenburg. The *Transcript* likes fair play, in theology as well as in politics, and though it is not prepared to say that Emanuel Swedenburg was an inspired teacher, and that his writings are inspired truth, it is prepared to say that the doctrines of Swedenburg must impress an intelligent reader as being profoundly elevated, beautiful and pure. It must be remembered that Swedenburg does not pretend to establish a new creed or to furnish the foundation of a different faith from that founded upon the old and new testaments. He simply claims to give the key for the spiritual interpretation of a great many passages in both the old and new testaments that are generally interpreted literally. In fact, the key note of his teaching is that the old and new testaments must be understood spiritually and not literally. The difficulty that most people experience in accepting the teachings of Swedenburg, comes from the statement which he makes that he was taken spiritually into the heavens and the hells and that what he writes is by divine authority. It is somewhat singular, that the average human intellect should accept as divinely inspired, the revelation of St. John, made on the Isle of Patmos eighteen hundred years ago, and reject the teachings of Swedenburg claimed to be made under light conditions two hundred years ago. The revelation of St. John is grand, awing and impressive, but its meaning is hidden. The revelation of Emanuel Swedenburg is so simple and contains so many apparently internal evidences of truth, that it has won the admiration if not the faith of many of the wisest and best men. And yet the *Transcript* does not mean to express the opinion that Swedenburg is an inspired writer. It only desires that its contemporaries of the Peninsular press shall, when they feel called upon to discuss theological questions, avoid doing so from a standpoint of misinformed prejudice. Above all, they should avoid speaking in a tone of sneering disrespect of a religious class that is teaching a doctrine that tends to purify and elevate human nature.

THE *Transcript* has received the report of the insurance department too late to review the business of the department in this issue. Concerning the insurance laws of the State, Commissioner Hines in the close of his report to the Governor says,—

"It might, with truth, be added, that the whole statute law regulating insurance could be greatly simplified and made more efficient by a careful and judicious revision. The existing law has been formed out of successive enactments passed, many of them, as the need for them became apparent, and the result is, a body of law which is by no means symmetrical, and, indeed, not always consistent with itself. The defects are not peculiar to the law in this State, but elsewhere the same difficulties have occurred, and from the same causes.

"The present law, defective as it is in many details, is a source of protection to the business community of the greatest importance, and while recommending some revision and additions in order to render it more effective, any considerable changes would, in my judgment, be injudicious."

After Three Months.

Three months ago a Democratic Administration was established at Washington.

For twenty-four years before, the Republican party had been in power there, and it had been kept in power in large part because the people were fearful of any change.

The transfer of the Government from the Republicans to the Democrats was dreaded even by not a few timid Democratic capitalists. They were afraid it would provoke disturbance which would be hurtful to their pecuniary interests, and for that reason many of them voted for Garfield when at heart they preferred Hancock. This feeling of the business community was, of course, adroitly stimulated by Republican politicians, who also kept alive distrust of the South and philanthropic solicitude with regard to the freed men under a Democratic Administration.

Well, we have now had a Democratic Administration for three months. The Union still exists, no disturbance has occurred, the wheels of the Government move smoothly, there has not been a single jar. Instead of the danger apprehended from a change, the people find only improvement and more reason for confidence. The mere sweeping out of the Republicans from the White House has wrought a great reformation, and when they go generally from the offices the good work will be more emphatic.

The South introduces no discord, and makes no pretension, but quietly pursues its path of progress, only happier and more hopeful than before. The freedmen are on better terms with their old masters than ever before since emancipation.

Danger in a change? Not much. —*New York Sun.*

What the Silver Men Want.

Mr Warner, a member of Congress from Ohio, puts forward the following point of bearing with the silver question:

First—Issue certificates on the deposit of silver bullion at its market price at the time of deposit expressed in dollars, which shall stand as the declared value of the certificates while in the hands of the public. The average value of silver for the previous month might be taken as the market value at the time of deposit.

Second—Such certificates to be made legal tender for all purposes except in transactions between private parties.

Third—They shall be redeemable in lawful money, or, at the option of the government, in silver bullion at its market price at the time of redemption. When received into the treasury for dues to the government or redeemed in lawful money, they shall be held and paid out again as other currency; but when redeemed in silver bullion to be canceled and destroyed.

Fourth—The coinage of silver to be suspended until required again to meet an actual demand for silver dollars. On the coinage of any bullion the certificates representing the bullion shall be canceled and destroyed.

Fifth—Fractional silver, or at least the half-dollar pieces, to be made full weight and full legal tender, and the redemption of subsidiary silver to be discontinued.

Sixth—Withdraw the one and two-dollar legal-tender notes without reducing the total volume of greenbacks; also, the five dollar bank note and issue one, two and five dollar coin notes, based on the silver dollars now coined, dollar for dollar.

Seventh—Redeem and recoin the trade dollar into standard dollars or fractional coin.

State and City Politics.

Senators Gorman and Wilson were both in Baltimore yesterday, but at different times, and they did not meet each other. Mr. Gorman is to go West to-morrow with the special Senate committee on inter-State commerce. The committee will sit in Chicago and Detroit, and will hold their sessions for a couple of weeks. Mr. Wilson came up from his home in Worcester county and is in fine health. He is on his way to Washington to secure a residence to be occupied by his family next winter. The Democratic State campaign does not promise to commence early this summer. The county committees have the authority to name the candidates for the Legislature when they are ready to put their other local ticket in the field. This was done last Saturday in Kent county. The State central committee will be called to fix the date for the convention to nominate the candidate for State comptroller and for clerk of the Court of Appeals. The Democratic Baltimore city convention is to be called together next week. There is said to be a desire among the local politicians in favor of continuing this body instead of having a new one elected at considerable expense. The proposition is for the city convention to name a commission to supervise the appointment of primary election judges and clerks. The convention is expected to announce the dates for the primaries for delegates to convention that will nominate the several candidates on the local ticket, including mayor, clerks of court, register of wills, sheriff and members of the city council. The local leaders say the party movements will be gauged by the turn of events. The mayoralty question is an open one, with Mayor Latrobe in the field, and an equally open discussion going on concerning the man or men who may contest with him for the nomination. The sheriffalty is also an open fight on the Democratic side. The statement is made that ex Postmaster Andreon can have the Republican nomination for sheriff.

At a meeting of the board of registers of voters last evening in the grand jury room of the Criminal Court the following gentlemen were elected permanent officers of the board for the ensuing year, viz: John Cox, president; R. D. Coe, vice president; Robert J. Fagan, secretary.—*Tuesday's Balt. Sun.*

We Shall Now Have a Navy.

Secretary Whitney's remarks to the graduating class at Annapolis last Friday derive a special interest from the fact that they indicate the position the Cleveland administration will occupy in regard to the important matter of building up a navy. Upon this question, as upon others, the new administration, it appears, has adopted a policy of progress. Secretary Whitney declares that our past record as a naval power and our present needs both suggest a large increase of the number of ships of war under the American flag, and it is probable that in his first message to Congress the President will concur with the Secretary of the Navy in urging liberal appropriations for purposes of naval construction. Inasmuch as it is the traditional Democratic policy to be strong in the naval branch of our fighting force the majority of the House of Representatives will be likely to make a favorable response, and the Senate will do the same. The House would perhaps have made a more liberal appropriation for new ships at its last session but for the fact that it distrusted the then head of the Navy Department, and the ideas and methods in vogue among those who by his appointment performed the duty of planning and constructing for vessels. Since the civil war Secretaries of the Navy, it has been shown, had spent several hundred millions without result. Having been for the most part merely smart politicians they employed the money given by Congress for the building of new ships either in carrying local elections or in favoring contractors who knew how to reciprocate a kindness. The House preferred therefore to defer action until a new administration should create conditions more favorable to the building of really efficient vessles at a reasonable cost. Secretary Whitney's action in regard to the Dolphin shows that he will insist on adding only efficient vessels to the register, and his letter to the commandant at Mare Island shows that he will insist on economy. The item of "repairs," he intimates must shrink to smaller proportions, and "construction" must be awarded a larger share of the sums voted to the navy. It is hardly necessary to say that the policy of multiplying our floating defenses is not a new one; it is but a return to the common sense policy of the early days of the republic. Forts, long-range guns and torpedoes are all very well in their way, but we must have also an outer line of defense for exposed cities of the Atlantic and Pacific coasts.—*Balt. Sun.*

Senator Logan Calls on the President.

Senator Logan upon his arrival here last night went immediately to his apartments in Iowa Circle. This morning he came down town about 10.30 o'clock, and called at the White House to pay his respects to President Cleveland. While the President and the Senator were discussing current topics a battery stationed in the grounds south of the Executive Mansion fired a salute in honor of the Illinois Senator. The President laughingly referred to the salute which was fired here on the night that Senator Logan's re election was announced. Senator Logan after leaving the White House returned to Iowa Circle, where he immediately began work upon certain matters which have been untouched since last January. A large number of persons called at his house to pay their respects, but he had to decline to see them, pleading fatigue from his trip. Mrs. Logan received all callers with a kind word and a pleasant smile. She says the General's private business is so far behind that it will require several months of steady work to catch up. There are many cases in which his constituents are interested which require immediate attention, and he will give consideration to them at once. Mrs. Logan says there is no foundation for the report that the General and his family propose to spend the summer months in the Shenandoah Valley. His business requires him to remain in Washington for the next two months at least.

AN ARISTOCRATIC SUMMER RESORT

NEWPORT'S EXTRAVAGANCE AND STYLE—ITS DINNERS AND OTHER ENTERTAINMENTS—SOCIETY LEADERS.

From the N. Y. Mail and Express.

"Cottages are not renting rapidly at Newport this year," said an old Newporter. "Three thousand dollars a year places are renting for fifteen hundred dollars, and the real estate market is altogether depressed. Mr. and Mrs. John Jacob Astor, Mr. and Mrs. William Astor Mr. and Mrs. Pierre Lorillard, Mr. and Mrs. Robert Goelet, and indeed all the old timers, will be there, but of the class who take a cottage for this season and who may be in Europe or in California next season there will be very few examples. It is really curious how many nouveaux riches come to Newport year after year, try to get into society there, fail to do so and never come again. The natives of Newport are certainly educated to the point where they look upon any freak of fashion without betraying vulgar interest. The most curious and outre equipage, for instance, never startles them into the slightest manifestation of surprise. If a cottager there chose to harness up white elephants to his drag he might parade the main streets absolutely free from comment. I do not know of another summer city where that is true.—Long Branch and Saratoga still retain a moral flavor and their inhabitants still smack of the plowed fields. At Newport there are fashionable people all the year round. There is no development of fashionable life which is not familiar to Newporters. They have seen more than many New Yorkers so that the incuriosity which I have mentioned is quite to be expected."

Living in Newport is much more expensive than in New York. The tradesmen there have in many instances accumulated fortunes. Bateman, who kept the Newport market, has recently retired a wealthy man. Newport is famous for its artichokes, its grapes, its asparagus and its roses. Every farmer has a hothouse and grows grapes. In consequence that fruit is very much cheaper than in New York. You can purchase Muscats, Alexandrias and black Hamburgs for fifty cents a pound. The asparagus is superior to that of Oyster Bay. Some years ago August Belmont, Colonel Waring and other wealthy gentlemen established model farms and have achieved very successful results. They have vied with each other in the production of fine butter, Southdown lamb and other essentials of the table. Their hot houses are filled to overflowing with peaches, apricots and tropical fruits. Newport has a breed of black turkeys which attain usually the very fine weight of thirty pounds. The young ones appear on the September dinner tables, and chickens dandineaux a la Bordelaise is everywhere regarded as one of the features of a stylish dinner. The entertainments are now much more pretentious than they were a few years ago. The Astors, who have been coming to Newport about seven or eight years, began the giving of elaborate dinners for twenty-five or thirty people, with carefully gotten up menus and handsomely decorated dinner tables. And all Newport has followed the example thus set. The number of roses used in garnishing dinner tables is beyond all calculation. Mr. Astor bought his house of the Peruvian Minister Barreada when he came to Newport. He paid $200,000 for it.

Why Men are Preferred.

[*Washington letter to Louisville Courier-Journal*]

I asked a chief of one of the bureaus this morning why such a great and seemingly unjust discrimination was made against females after their competency for the places had been so well established. He replied about as follows: "There are a number of reasons why we prefer men to women for department work. The first reason is that women are more susceptible to complaints than men and lose more time by sickness. The record shows this. When a woman has the headache, or is feeling badly otherwise, you are more naturally sympathetic with her than you would be with a man, and, if it is possible, would much prefer her going home than remaining at her desk. Then you do not care to boss a woman around like you would a man, or scold her if she should fail to do her work. And then there are women who will not stand being reprimanded, and talk back to you savagely and then subside into a spell of sulks that will last several days. All of this is very unpleasant, and it does not occur often with the male clerks."

WASHINGTON, June 6.—A Cabinet officer said yesterday that one of the reasons why there is so much delay in making appointments is because of the difficulty in finding out who are the best men. Public men as a rule are of no assistance to the President. It is a very common thing for members of Congress and Senators to indorse from two to half a dozen applicants for the same place. Said he: "I know of one case where a Democratic Senator wrote five separate letters commending the virtues of five different candidates for one position.—What is the President going to do when he is confronted with a lot of papers like that? In other words the average public man instead of being of any assistance to the President puts additional obstacles in his way.

Gen. Bragg, of Wisconsin, says he thinks that it is a mistake to say that the affairs of the Interior Department are now a matter of secrecy since Secretary Lamar's recent order. Said he: "I have been trying for several weeks to get a certain Register out West removed. I have a clear case made out against him. The charges are very serious and when they once reach the Secretary there is no doubt that he will remove him. But I dare not file these papers at the department for the reason that each bureau is filled with Republican spies who make it their business to report to favored outsiders what is going on inside the department without any regard to Mr. Lamar's order. This very Register whose removal I am seeking receives a despatch every day from somebody in the department telling him the exact condition of affairs." Gen. Bragg is hoping that Mr. Lamar will, by the first of the year, clear out some of these notorious officials whose relations with outside ring people are well known. —*N. Y. World.*

Cure for Piles.

Piles are frequently preceded by a sense of weight in the back, loins and lower part of the abdomen, causing the patient to suppose he has some affection of the kidneys or neighboring organs. At times, symptoms of indigestion are present, as flatulency, uneasiness of the stomach, etc. A moisture, like perspiration, producing a very disagreeable itching, after getting warm, is a common attendant. Blind, Bleeding and Itching Piles yield at once to the application of Dr. Bosanko's Pile Remedy, which acts directly upon the parts affected, absorbing the Tumors, allaying the intense itching and affecting a permanent cure. Price 50 cents. Address, The Dr. Bosanko Medicine Co., Piqua, O. Sold by C. F. Stam.
Dec. 18, 1884—1y.

LOOK AT THIS!

A few 6, 8 and 10 ASH EXTENSION TABLES at 80 cts. per foot; A few of same in Walnut at 90 cents per foot.
LOUIS K. STAM.
June 11.

Chestertown Laundry.

I have opened a Laundry at my Hotel, on Spring avenue, where, at Reasonable Figures, I propose to do Satisfactory Laundry Work.
JOHN HALL,
June 4, 1885—3t. Proprietor.

A CARD.

Chas. D. Burgess, formerly of Chestertown, takes pleasure in informing his friends that he is now with the well-known Clothing House of C. N. Oehm & Son, 230 W. Pratt & 55 Hanover Sts. He cordially invites his many friends of Kent and Queen Anne's counties to call and see him, where he will be glad to show them the largest and most select stock of Men's, Boy's and Youths' Clothing ever exhibited, as well as a fine line of Piece Goods for Made to Order Garments. Prices as usual, the lowest in the State. May 28—3t.

Strawberry Festival.

The Methodist Protestant Church and Sunday School of Kennedyville, will hold a Strawberry Festival on the green in front of the church, on Thursday, Friday and Saturday evenings, June 18th, 19th and 20th. The public are cordially invited. Strawberries, Ice Cream and other Refreshments will be provided. By order.
May 21, 1885—5t.

SKATING RINK.

Don't forget Still Pond town hall Skating Rink, open this evening (Thursday evening, if fair, if not, Friday evening). Opens at 7 o'clock.
M. F. CLARK,
April 23—3m. Manager.

CARPENTERING.

James Chilcutt, formerly of Centreville, having moved to Chestertown, offers his services for doing all kinds of House Carpentering, work on dwellings, barns, &c. Work done by contract or by the day. Jobbing especially attended to. Good references can be given. All he asks is a trial by the public.
JAMES CHILCUTT,
April 30, 1885. Chestertown, Md.

For Sale or Exchange.

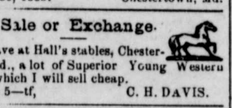

I have at Hall's stables, Chestertown, Md., a lot of Superior Young Western Mares, which I will sell cheap.
March 5—tf, C. H. DAVIS.

BRICK LAYING.

The undersigned offers his services to the people of Kent and Queen Anne's counties as a Brick Layer. My terms for contracting and jobbing will be as moderate as possible, and will feel thankful for any and all orders.
Orders left at J. A. Fiddis' shoe shop, opposite M. E. Church, will receive prompt attention. J. EDGAR FIDDIS.
April 9—3m.

NOTICE TO CREDITORS

NOTICE is hereby given that the subscriber has obtained from the Orphans' Court of Kent county, letters of administration on the personal estate in Kent county, Md., of

CAROLINE C. PERKINS,

late of Kent county, dec'd.

All persons having claims against said deceased, are hereby warned to exhibit the same, with proper vouchers, to the undersigned, on or before the 28th day of November, 1885, or they will be excluded by law from all benefits in said estate.

Given under my hand this 27th day of May.
G. W. T. PERKINS,
May 28, 1885—4t. Administrator.

Dissolution of Partnership.

Notice is hereby given that the partnership lately subsisting between Drs. W. M. A. S. Maxwell and W. S. Maxwell of Still Pond, Kent county, Md., under the firm name of Dr. W. M. A. S. Maxwell & Son, was dissolved by the death of the senior member of the firm on the 16th day of May, 1885.

All persons indebted to the late firm will please settle promptly either by cash or note.

All creditors of the late Dr. W. M. A. S. Maxwell are requested to present their claims to the undersigned and they will be promptly settled.
W. S. MAXWELL,
May 28, 1885. Still Pond, Md.

Chester River Steamboat Company

Summer Arrangement.

1885. *1885.*

On Wednesday, June 3d, and thereafter DAILY Until further notice, the Steamer

Emma A. Ford

will leave Chestertown at 6.30 A. M., for Baltimore, stopping at Rolph's, Booker's, Quaker Neck, Grey's Inn, Queenstown and Kent Island. arriving in Baltimore at 11.40 o'clock A. M.

Returning, will leave Baltimore, 2,30 o'clock P. M., making all the above landings.

The Steamer CORSICA will leave Crumpton every Tuesday and Thursday at 3 o'clock p. m., and on Saturday at 12 o'clock M. for Baltimore, Spry's, Deep Landing, Round Top, Chestertown, Rolph's, Bookers, Quaker Neck, Centreville via Corsica creek.

Will leave Centreville, Larrimore's wharf, 7 p. m. on Tuesday and Thursday and at 5 o'clock p. m. on Saturday.

Returning, will leave Pier 7 Light street wharf at 11 P. M. on Monday, Wednesday and Friday, making the above landings.
GEO. WARFIELD,
June 4, 1885. President.

HOMEOPATHIC SPECIFICS.
HUMPHEY'S,
at
M. A. TOULSON'S, Druggis

GARDEN TOOLS! GARDEN TOOLS
Hoes, Rakes, Spades, SpadingF
at J. K. ALDRIDGE'S.

MATTING! MATTING!! From 12½ cts. per yard up. J. H. SIMPERS.

EXCURSION!

Ho! for TOLCHESTER BEACH.

Steamer 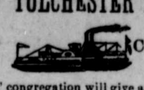 Chester.

St. Denis' congregation will give an excursion to Tolchester Beach on Thursday, June 18th.

Steamer Chester will leave Georgetown at 8; Fredericktown 8.05; Shallcross' 8.30; Cassiday's 8.40; Betterton 9; Barnard's 9.10.

String Music will be on board.

Committee.—A. H. Woodall, S. Johnson, B. J. McCauley, Jas. Quinn, Dan'l Mullin, Geo. W. Williams.

Fare for the round trip.....$1.00
Under 16 years and over six years 50

GEO. S. BRADFORD,
June 11—2t. Rector.

Entertainment!

During the last week in June an Entertainment will be held

AT THE TOWN HALL,
TWO EVENINGS,

for the benefit of the P. E. Sabbath School. The Entertainment will consist of Tableaux, Songs, Recitations, Mrs. Jarley's Wax Figures and the farce, entitled

"POOR PILLICODDY."

There will be Ice-Cream and Cake after the Entertainment.

Dates announced later. ju.11.

ROAD

Examiners' Notice.

THE undersigned, by virtue of a commission to them issued, to enter upon, view and determine whether the public convenience requires a

New Public Road

IN

FIRST ELECTION DISTRICT,

commencing at or near John Shelton's store, to run in a northerly direction with Kent County R. R., through lands of D. and H. Kent and others to Golt's Station, a distance of about half mile, hereby give notice that they will meet at said store on Monday, 29th June next, at 10 o'clock, to discharge their duties under said commission.

JOHN S. NEWNAM,
ALDY CLEMENTS,
AUG. HENDKICKSON,
May 28, 1885—tdm. Examiners.

ROAD

Petitioners' Notice.

THE undersigned hereby give notice that they intend to petition the Hon. County Commissioners of Kent county, thirty days from the date hereof, to appoint examiners to enter upon, view and determine whether the public convenience requires the opening of a

New Public Road

—IN—

FIFTH ELECTION DISTRICT

of said county,

beginning at the division line between the lands of Livingston R. Shewell and Able J. Reese, and running by and with the north side of said Reese lands, known as "Humphrey's Point," on Swan Creek, one hundred and fifty yards, and condemning a landing on east side of the dwelling house and private wharf of said Reese on said creek.

RICHARD W. JONES,
WM. H. COLEMAN,
SAM'L J. WICKES.
BENJ. F. SAPPINGTON,
WM. S WALKER,
May 21, 1885—tdm. and others.

Tolchester Line.

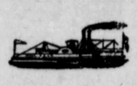

Nelly White and Louise Daily.

EXCEPT SUNDAYS.

On and after Thursday, May 28, leaving Tolchester at 10.15 A. M., and 6 P. M. Leave Baltimore at 8.15 A. M. and 2.30 P. M.

3 HOURS IN BALTIOMRE AND RETURN SAME DAY.

For further information apply to
CHARLES LLOYD,
or Pier 16 Light St., Baltimore

James Russell will run a stage from Chestertown, connecting with boat each trip.
May 28, 1885.

E. T. COMEGYS,

GRAIN,

COMMISSION MERCHANT,

CHESTERTOWN, MD.

HIGHEST MARKET PRICE PAID FOR GRAIN DAILY.

I also have C. W. WARREN at Kennedyville, and J. H. IRELAND at Locust Grove, buying for me.
May 21, 1885.

KEEP COOL!

WE greet you with a new card. Cummings' ICE-CREAM is known for its superior quality and purity of materials. Our parlors are pleasant, well-ventilated and are considered by competent judges to be among the most pleasant places in the town.

Ice Cream and Water Ices,

ALL FLAVORS,

fresh every day, Wholesale and Retail. Picnics, Parties and families supplied. We have also fresh Bread, Rolls and Rusk, Pies, Cakes of all kinds, daily; Confectionery, Fruits and Nuts of all kinds.

Will be glad to see all of our friends and the rest of mankind.
CUMMINGS & CO.,
May 28. opp. the Bank.

LIME! LIME!

No. 1 Wood Burnt Lime,

—FOR—

BUILDING AND WHITEWASHING
LOWEST PRICES
by J. B. SAPPINGTON
May 22, 1884.

Old Peach Boxes

5 Cts Apiece.

Old Material

HALF PRICE.

ORDERS FOR JUNE DELIVERY OF

New Peach Box

Material

NOW SOLICITED.

We propose to offer to our friends, in this line, advantages second to none.

Joseph Turner,

May 21, 1885. SCOTT'S POINT.

T. SHAFER. JOHN MEDDERS.

Shafer & Medders,

Kennedyville, Md.,

Keep on hand a general supply and make to order FIRST-CLASS

Farm Implements

of all kinds. We keep in store a large stock of first-class well-seasoned material of all kinds, therefore we can and do guantee our work to stand. It is not like work put up and sold as first class work that rattles to pieces in less than a year from imperfect workmanship and unseasoned material.

OUR

Dearborns, Carts,

Plows, Harrows, Cultivators,

&c., are all well finished.

Our WAGONS

for their neatness and lightness of build, yet strength and durability and light running, acknowledge few their equals and No Superior.

Carriage Repainting and Repairing a Specialty!

All other Repairing done with neatness and dispatch. Special attention to Horse Shoeing.

OUR CHARGES to suit the times.

We cordially invite the public to call and see for themselves, get prices and examine our work of Twenty-four years' experience.

Thankful for past patronage we solicit a continuance of the same.

We are also agents for Kent county for Hench & Drumgold Riding Wheel Cultivator, The Taylor Riding Wheel Cultivator, Iron Frame Cultivator and the celebrated Beedle & Kelly Corn Planter, and the Oliver Chilled Plows; also, all Repairs for same.

Correspondence solicited. All orders by mail will have prompt attention. Mar.26, 1885.

ALL PERSONS

Irrespective of age, color or sex, whether interested or not in the present nomination or Administration,

ARE INVITED TO CALL AT

W. H. Lambert's

where they can find a Fresh Stock of Goods, such as are kept in a first-class

GROCERY, PROVISION AND CONFECTIONERY STORE,

viz.: Flour, Meal, Oat Meal, Buckwheat Meal, Dried Beef (chipped to order), Coffees, Teas, Sugars, Canned Goods of all kinds, Pickles of Superior quality, Catsup, Chow-Chow, Jellies, Cakes, Crackers, Candies, Nuts, Raisins, Currents, &c.

Excellent Seed Potatoes,

JUST ARRIVED, BOTH IRISH & SWEET. Call and inspect.

CIGARS AND TOBACCO A SPECIALTY.

Being very thankful for past favors we hope a continuance of the same.
Respt.,
W. H. LAMBERT,
Apr. 9. opp. *Kent News* office.

Garden Seed!

FINE, LARGE STOCK.

THE VERY BEST AND MOST RELIABLE SEED IN THE MARKET.

PRICES LOW.

STAM'S
March 19. DRUG STORE.

COLUMBIA HOUSE.

REFITTED AND REFURNISHED.

Nos. 111 & 113 N. Broad St., above Arch, Philadelphia, Pa.

E. A. HUTTON, - - - PROPRIETOR.

Opposite the Academy of Fine Arts; one square from the Broad street station of the Pennsylvania Railroad, the new City Hall and Masonic Temple. Three squares from Philadelphia and Reading Railroad depot. Also convenient to the leading places of amusement.—Rates $1.50 and $2.00 per day. Special rates by the week or month. May 7, 1885—1y.

DAVID B. STEWART. GEORGE W. BERRY.

D. B. STEWART CO.,

General Commission Merchants

and Wholesale Dealers in

Foreign and Domestic Fruits, Live Stock, Poultry, Eggs, ried Fruits, Canned Goods, &c., Southern Fruits and Vegetables a Specialty,

150 W. Pratt Street.

Orders for Sweet Potatoes, Aspinwal Bananas, Oranges, Lemons and Produce generally, promptly filled. [Feb. 21.

HARDWARE.

Having purchased the stock of Hardware, Tinware, Stoves, &c., of Mr. J. R. Clements, I intend continuing the business at the old stand; and hope I may be favored with the patronage of our former friends and the public generally. I shall keep on hand a full stock of everything in the Hardware line—and will sell at lowest prices. Give me a call.
W. A. WHEATLEY,
Sept. 11—tf. adj. Kent Nat. Bank

BRING US

YOUR TRADE

Such as Prime Print Butter, Eggs, Poultry, Lard, Bacon and

COUNTRY PRODUCE

in general, and we will pay you the

FULL MARKET VALUE

for it,

and sell you GOODS AS LOW if not CHEAPER than any "other man."

We have a

FULL LINE OF MUSLINS,

Bleached and unbleached Canton Flannels from 6¼ cts. to 16 cts. per yard. Calico, Tickings, Cottonade Kerseys, red and white all-wool Flannels, and a general line of

Domestic Dry Goods.

Ladies', Misses', Children's and Men's HOISERY at Prices and Quality to please you.

OUR STOCK OF GROCERIES

cannot be surpassed for quality and Low Prices.

WE ARE HEAD-QUARTERS FOR FLOU

dealing direct with the manufacturers, can guarantee quality and price at all times. Call and see us, and you will be convinced that our prices are the lowest.
espectfully,
J. B. SAPPINGTON.
opp. Hudgin's Bakery.
Branch Store corner High and Mill Streets.
Chtewn, Md., Sept. 13, 1883.

Hardware!

HARDWARE!

HINGES, Locks, Bolts, Knobs, Screws, Latches, Hooks and Staples, Hammers, Saws, Planes, Chisels, Hatchets, Broad Axes, Augers, Braces and Bits, Tacks, Mallets, Hinge Nails, and every kind of Hardware kept in a first-class Hardware store.
J. K. ALDRIDGE & CO.

Farmers' Hardware!

Forks, Shovels, Hoes, Spades, Rakes, Trace Chains, Hames, Traces, Backbands, Plow Lines, Grindstones, Vises, Hedge Shears, Bush Hooks, Pruning Shears, White Wash Brushes, Horse Brushes, Curry Combs, &c., &c. The largest and best assortment and at moderate prices.
J. K. ALDRIDGE & CO.

TUBS, Wash Boards, Butter Prints, Clothes Wringers, ¼, ½, peck and ½ bus. Measures, Buckets, Churns, Well Buckets, Coal Sieves, Flour Sieves, Wood Spiggots, and a large assortment of Wooden ware, for sale by
J. K. ALDRIDGE & CO.

TINWARE! TINWARE!
A large assortment of our own manufacture and selling cheap. Stoves of the best makes sold as cheap as the cheapest.
J. K. ALDRIDGE & CO.

PLOWS! PLOWS!—The Roland Chilled Plows and Repairs, for sale by
J. K. ALDRIDGE & CO.

ROOFING and SPOUTING done at short notice and on reasonable terms.
J. K. ALDRIDGE & CO.

FARM BELLS!—all sizes, for sale by
J. K. ALDRIDGE & CO.

BUY A GOOD PUMP from
J. K. ACDRIDGE & CO.

New Year 1885

DON'T FORGET TO CALL AND SEE

E. W. F. Simpers

A fresh stock of

RAISINS, CURRANTS, CITRON,

SPICES, PLUM PUDDING,

CANNED GOODS ALL KINDS,

LAMPS & LAMP GOODS.

GLASSWARE, FULL VARIETY

A nice assortment of

PLAIN & FANCY CROCKERY,

WOODEN AND WILLOW WARE.

TOBACCO AND CIGARS.

Also, we have a full stock of

Domestic Dry Goods and Notions.

All of these goods will be sold at low prices.
E. W. F. SIMPERS,
Dec. 18, 1884. Chestertown, Md

POULTRILINA!

FOR THE PREVENTION AND CURE OF CHOLERA IN CHICKENS.

This powder we especially recommend. All our customers who have used it say it is the best Chicken Powder in the market. We have two size packages, 15 and 25 cents.
COLIN F. STAM,
March 5. Druggist.

Colin F. Stam,

Bookseller and Stationer,

Has now in stock a large assortment of Sea-Side, Franklin Square and Lovell's Popular Libraries. Aslo, books of general Literature, Writing Paper, Envelopes and

General Stationery Materials

in Large Quantities.

Bear this in mind—you will always find the Largest Stock and Cheapest BOOKS at

Stam's Drug Store.
March 1, 1883.

CHEAP LOT OF FURNITURE

In sufficient quantities,
Will be delivered at your home free of charge
Feb. 14 —84. LOUIS K. STAM

STRAW HATS! STRAW HATS!! All grades, low prices. J. H. SIMPERS.

UNLANDRIED SHIRTS—Wamsutta Muslin 2100 linen, at low prices.
J. H. SIMPERS,

WHITEWASH BRUSHES, all sizes, at low prices. J. H. SIMPERS.