msa_sc3326_scm8207-0150 ©Maryland State Archives

The Transcript

THURSDAY MORNING, AUG. 13, 1885.

Subscription $1.50 per year; 75 cents for six months, in advance.

Advertising Rates.

Transient advertising will be charged at a rate of *one dollar* per square for first three insertions, and twenty-five cents per square for each subsequent insertion. A space equal to eight lines of brevier, constitutes a square. Figure work will be charged fifty cents per square additional for first three insertions.

JOB WORK.

Handbills, large and small; flyers, dodger letterheads, billheads, envelopes, cards, tag programmes, and other kinds of job work will be done neatly and reasonably.

Simple notices of marriages and deaths, inserted free. Obituary notices will be charged at rate of five cents per line.

Correspondence upon matters of local interest desired. Anonymous communications will not be inserted.

It is desirable that communications be in by Saturday night if possible, and in any case not later than Monday night or Tuesday morning

—The tax rate in Queen Anne's county is 100½ cents on the one hundred dollars, 119½ cents, including State tax.

—There is to be another St. Denis picnic on Aug. 27. The St. Denis picnics are always pleasant and are therefore always well attended.

—The Kent county Republicans make their ticket to-day,—or, failing to do so, throw up the sponge and declare the race off.

—Next Wednesday offers a pleasant opportunity to go to Cape May by the way of the Kent county railroad and the steamer Clyde.

—Large quantities of peaches are going into the Baltimore market. Troth's are bringing 45 to 60 cents per box and Crawford's $1.00 to $1.25 per box.

—This is a fine season on Peninsula corn. Unless some very uncommon weather should prevail later, the corn crop on the Maryland and Delaware Peninsula will be the largest grown for years.

—Delaware now has an agricultural journal, entitled "The Ploughshare." It is published in Wilmington, Del., and is under management of the able and experienced agriculturist, Mr. F. E. Beck, formerly of the *Morning News*.

—Messrs. C. W. Kennard & Co. advertise in this issue their brands of fertilizers for wheat. Messrs. Kennard & Co's. fertilizers have been sold in this and adjoining counties for a number of years, and they are established on their merits.

—The breast of Kennedy's dam, at the head of Sassafras river, was washed away by the freshet of Friday night. It was used as a highway between Cecil and Kent counties. Its reconstruction will involve considerable expense to the two counties.

—There will be a picnic on Mr. James T. Dixon's lawn on Tuesday evening, the 25th inst. There will be a delightful supper, dancing by moonlight and a very pleasant time altogether. Proceeds for benefit of Church of Sacred Heart.

—Next Wednesday, another Cape May excursion, and not the least delightful of the season, either. Ocean bathing is never finer than at the middle of August. A band of newspaper editors (not a brass band) is expected to go along. A great many other good people, beside the editors, are expected to be on hand.

—The catalogues for the Sixth Annual Fall Fair of Cecil County Agricultural Society, to be held at the grounds at Elkton, October 6th, 7th, 8th and 9th, have been issued. The total premiums offered amount to $6,000. The rates of admission will be: Single admission 50 cts.; season ticket $1.25. Each stockholder is entitled to one season ticket.

—Thieves broke into the store of N. C. Crow, in the upper part of Chestertown, last Friday night, and took between ten and fifteen dollars. They effected an entrance through the side door simply by cutting out a pane of glass and reaching in and undoing the fastening. Before they noted this simple method, they had started to bore through the door, probably with the design of boring the lock out. Sooner or later one of our enterprising burglars will get a load of buck-shot into him.

—Next Wednesday quite a number of newspaper editors on the Peninsula are expected to go out and buy a new paper collar (*i. e.*, have it charged on advertising account), borrow a gripsack and a linen duster and set out for Cape May. At Cape May they expect to hire as many 25-cent suits as there are editors, and unanimously go in swimming. After they come out of the ocean they expect to eat a nine-course dinner,—with trimmings. The excursion will not be confined exclusively to newspaper editors, however, as it is expected to be one of the largest and liveliest of the season.

—Brother Woodall of the Chestertown *Transcript* gave us a very complimentary mention last week, for which we tender thanks. We wonder if Bro. Woodall's mode of revenge is used upon all his rivals as upon us for getting into the affections of his "best girl." Bro. Woodall's action prompts us to believe that jealousy sometimes speaks sweet as well as bitter words of a rival.—*Breakwater Light.*

Why, Horace Greeley, when, where and how did you get into the affections of our best girl? We would not have believed that you would do so unkind a thing, Horace Greeley, if you had not said it yourself. Did our best girl turn her affections right over to you without pausing a moment to consider what she was doing?

—A Chestertown lad performed a heroic act a week or so ago worthy of note. A number of boys were in bathing under the bridge when a youth by name of Snyder, who was visiting at Mr. T. G. Deford's, became exhausted and began to sink. Will Beck, son of Dr. S. Beck, was on the bridge above, and when he saw that young Snyder was about to drown he sprang into the water and swam to him. He succeeded in swimming with him to one of the bridge piles, and caught by a spike and held until both were taken off in a boat. It would undoubtedly soon have been over with young Snyder if young Beck had not gone to him.

—Orphans' Court, Tuesday, Aug. 4, 1885.—Present, Judges Walker, Hyland and Stevens. J. Frank Wilson, guardian to Joseph S. Clark, filed his release from said ward, which was received and ordered to be recorded.

Some Notes from Millington.

MILLINGTON, Aug. 11, 1885.

Mr. Editor:—Our town deserves a passing notice. The camp-meeting is the all-absorbing theme. The preparations are large. A large number of tents are up and more being put up. Mrs. Hurtt and Mrs. Quimby each have boarding tents; they are preparing on a large scale. Persons coming from a long distance will be well provided for. The woods is known to everybody to be one of the best in the State. Thursday next is opening day.

Two car-loads of peaches were shipped from this station to Jersey City on Monday. The peach prospect in this locality is good.

Our new postmaster, T. B. Vansant, forwarded his bond on Monday. Mr. Vansant has had charge of the postoffice since last February, he is very obliging in his intercourse with people having business with his office.

James B. Hall is building a new store-house on Sassafras street on the old Osborn sight; the old walls are now down. He will erect a frame building.

The last rains gave the farmers the promise of a good crop of corn, and put the peaches forward.

This will be a busy week. Camp meeting and peaches are about as much as the farmer can well stand.

The colored people are holding a camp on their old ground, Ril y's neck; it will continue over Sunday next.

Our town is in a gen ral state of good health.

Come to the camp; ring your friends.

Good by. M. R.

New Advertisements.

The following new advertisements appear in this issue,—

The Recapitulation of the Kent county levy list.

The phosphate advertisement of C. W. Kennard & Co.

Picnic on Mr. J. T. Dixon's lawn.

St. Denis' picnic at McCauley's woods.

The peach schedule of the People's Transportation line.

Peach trees for fall planting by Mr. R. G. Nicholson.

The coal advertisement of Mr. J. B. McIntire as agent.

The Cape May excursion of next Wednesday.

Personal Items.

Rev. Jno. Martin, who has been very sick for several days, and not able to attend at I. U., is better, and at this date hopes to be able to conduct services as usual next Sunday afternoon at half-past three o'clock.

Editor F. S. Phelps, of the Smyrna *Record*, picked out a nice rainy day last week and paid a visit to Chestertown. The rain poured down too persistently to show him even the waterworks.

Mr. and Mrs. J. R. Clements leave to-day to spend a week or ten days at Saratoga Springs.

M. deK. Smith and wife are spending some time at Cape May.

Mrs. Thos. W. Wickes and daughter Lottie went to Cape May on Wednesday to stay a week or two.

Mrs. Wm. Patterson, of Baltimore, is visiting at Dr. Samuel Beck's, in Chestertown.

Miss Wilmer, of Westminster, Pa., is visiting Miss E. Wilmer, in Chestertown.

Miss Fisher, daughter of Dr. Fisher of the lower district, is visiting Miss Hallie Beck.

Mrs. Fiero, of Smyrna, is visiting Mrs. T. R. Hubbard.

Miss Nora Cotton, of Smyrna, is visiting Miss Fannie Brice of Chestertown.

Miss Emma Parks, daughter of Mr. W. Parks, of Chestertown, who has been quite ill, is rapidly recovering.

Mr. J. B. McIntire, who underwent a severe surgical operation a few weeks back, is attending to business, and is rapidly recovering strength and vigor.

A Camp-meeting Riot.

The Chincapin Camp-meeting Association of the African M. E. Church pitched its tents in Jewell's Woods, near Worton, the latter part of last week. Jewell's Woods, otherwise known as Chincapin Camp-ground, is about two and one-half miles from Chestertown. The meeting opened up last Sunday with prayer and the regulation appeal to the sinners followed. Colored people poured in from miles around and by noontime the attendance ran into the thousands. Along about the middle of the afternoon the regulation riot set in. This time the disturbance did not begin from trouble over a horse, as it did last year, but a tall, bony negro, named George Bessicks, seemed to be aching for a row on general principles, and began to lift his voice and to swing himself. Sheriff Parsons had been on the ground, and had just gone to take the train for Chestertown. Preacher Ballard, who has charge of the A. M. E. Church in Chestertown, went to the train and asked the Sheriff to return and arrest Bessicks. Sheriff Parsons is quite an old man, but he went with the Rev. Mr. Ballard and attempted to arrest Bessicks. He found Bessicks surrounded by a crowd and disposed to violently resist arrest. He looked around for the Rev. Mr. Ballard and some of the camp-meeting managers to assist him, but these worthies had all looked for a place where they felt safer. Bessicks kicked the Sheriff in the stomach, and Sam Salter struck him in the face. Capt. J. McKenzie was with the Sheriff, and attempted to render him some assistance, but pistols and knives were drawn on him and he was deterred. The Sheriff was finally compelled to abandon the attempt to make arrests.

Since then a number of parties have been arrested and lodged in jail under charge of engaging in a riot and resisting arrest. The cases came up for trial before 'Squire Wheatley yesterday. Messrs. H. W. Vickers and H. H. Barroll were engaged to defend some of the accused parties. The testimony of a number of witnesses showed that the principle supporters of Bessick's in the riot were Sam Salter, Jim Carpenter, Ned James, Chas. Cooper, James Wing, Bill Williams and Eliza Jane Blake. The testimony regarding most of those accused was conflicting and somewhat indefinite. The outcome of the trial was arrived at too late for publication in this issue. Salter, the man who struck the sheriff, has not yet been arrested.

Appointment of Postmasters.

On Thursday of last week the following postmasters were appointed: Millington, Kent county, B. F. Vansant; Massey's, Kent county, Geo A. Ireland; Still Pond, Kent county, Lottie M. Starkey; Marydel, Caroline county, S. G. Boyer; Merrickton, Queen Anne's county, Thomas F. Parvis; Trappe, Talbot county, E. H. Lloyd; Queenstown, Queen Anne's county, R. E. Bryan; Fruitland, Wicomico county, J. W. Dashiel; Chesterville, Kent county, E. A. Cary; American Corners, Caroline county, B. H. Parsons; Quantico, Wicomico county, T. Langsdale; Ridgeley, Caroline county, T. A. Smith; Royal Oak, Talbot county, T. S. Leonard; Vienna, Dorchester county, J. W. Webb; Denton, Caroline county, Thos. Melville; Church Hill, Queen Anne's county, Wash. Collins; Davidsville, Anne Arundel county, D. D. Woodward; Bowie Prince George's county, Frank B. Luers; Galestown, Dorchester county, T. Wheatley; Ruthsburg, Queen Anne's county, W. J. Holland; Kennedyville, Kent county, T. E. Hayes; Melrose, Carroll county, C. R. Wentz; Berlin, Worcester county, J. F. Payne; Galena, Kent county J. W. Morgan, Locust Grove, Kent county, Geo. E. Beaston; Bladensburg, Prince George's county, M. J. Payne. All vice present incumbents.

Patrick Hammull, of Oakland, Garrett county, Md., and Adelia A. Crosley, Lynch's, Kent county, were commissioned postmasters.

Notes in State Politics.

The visit of Senator Gorman, Gov. Lloyd and other prominent politicians to Western Maryland, a correspondent in Monday's Baltimore *Sun* thinks has a political significence. It means that a strong effort is to be made to redeem Western Maryland this fall with a general Democratic victory.

Col. Philip W. Downes, of Caroline, has said that his county will give a safe Democratic majority, and while he does not want a place on the ticket, he will be in the front rank in its support and in behalf of Senator Gorman.

The convention which nominates Judge Holland's successor in the first judicial district meets at Ocean City to-day. The contest is between Mr. Purnell and Judge Holland.

Politics are lively in Caroline. There are a number of aspirants for clerk, but the present popular clerk, Mr. Luther Gadd, stands a fair chance for renomination.

The Cecil county Republicans have not put up a straight ticket this fall. They are running, instead, a mixed ticket. They have not learned that a mixed ticket generally has more elements of weakness than of strength.

There is a lull in the mayoralty question in Baltimore city politics. Mayor Latrobe is getting in solid work, however. Postmaster Veazey is not so much talked of as an opposing candidate. Dr. Milton N. Taylor is having a slight boom.

Notes from Exchanges.

Virginia is to be another great battlefield, and the fight between Fitzhugh Lee and John S. Wise will excite the country. Wise is a vigorous campaigner,—eloquent, adroit, specious and untiring. The readjusters have thrown off the mask and are now avowed Republicans and Wise is their leader. General Lee and his wily lieutenant, Parson Massey, it is believed will be more than a match for the impetuous Wise and his backer, the obstinate Mahone. The latter, however, has his seat in the Senate to fight for, which will be a spur to this ambitious but unprincipled politician to fight as he never fought before. The defeat of Wise, and the substitution in the United States Senate of Daniel or Barbour for Mahone will be a glorious event in the politics of this year.—*Easton Ledger.*

D. S. Purnell, Democrat, has been appointed postmaster at Georgetown. From the way changes have been made in the fourth-class offices of Delaware during the past ten days, we are led to believe it is true that Assistant Postmaster-General Stevenson's motion in cutting off heads can only be indicated by instantaneous photography.—*Milford News.*

Sectionalism is dying out, slowly, but surely. Every year sees less of it, and as the observance of Memorial Day in the South and Decoration Day in the North decreases, so will bitterness decrease. It will decrease in the ratio that army reunions decrease, war speeches and orations decrease, and in the ratio that old hot-head politicians die out. But there will be no sudden cessation.—*Westminster (Md.) Advocate.*

To add to the agony of the *American* and the *Herald*, the New York *Herald's* Washington correspondent is responsible for the statement that Mr. Higgins will be a prominent candidate for doorkeeper of the next House of Representatives, and that his present chances of election are better than any other of the candidates. The *Herald* says Mr. Higgins has assurances from many members that they will give him their votes, and he has the solid delegation of four States as nucleus. My! my! what will the *American* and *Herald* do?—*Towson Journal.*

Entirely too many politicians are attempting to fight living battles on issues that are dead.—*Centreville Record.*

Cambridge is not only a charming town, but noted for the number of its pretty girls.—*Baltimorean.*

The *Baltimorean* is a paper of most excellent judgment and fine fancy; and anything its editor says on the subject of towns and girls may be accepted as perfectly correct.—*Cambridge Chronicle.*

One of our farmers awakened his wife the other night by crying out in loud tones: "I don't want it." "Don't want what?" the wife asked. "Any of your phosphate," he replied, whereupon she awakened him and he said that he had been to Smyrna that afternoon and had been set nearly crazy by phosphate men.—*Smyrna Record.*

Everybody that can beg or borrow enough money ought to take a vacation somewhere. Oftentimes money spent in such a manner is the best sort of an investment, paying rich return in renewed health and spirits with which to tackle life's many cares.—*Middletown Transcript.*

It is much easier to pander to the ignorant prejudices of unlettered voters than to run counter to those prejudices. This was the lesson thoroughly learned by those local Republican leaders who undertook to influence the colored voters to vote for prohibition at the recent election. Some of these local leaders had been so accustomed to successfully work upon the credulity of the colored voters at political elections and get them to solidly "vote de ticket," that they imagined they were very magnetic men and were held in high respect for their oracular wisdom by the colored population. They were cruelly undeceived on Tuesday, when despite all their loud exertions nearly every colored voter that came to the polls walked over to the holder of anti-prohibition tickets, who in this district was a prominent Democrat, and so readily voted the ticket he gave them. The Republican leaders looked very much chagrined, as though they did not feel near so magnetic as they thought they felt before.—*Port Tobacco Times.*

Junketing on public vessels, whether National or State property, ought to be a thing of the past. It has been condemned among all right-thinking people as an unwarrantable use of the public property which for the time being is confided to individual care, and such actions have frequently tended to the transfer of this trust to other hands.—*Greensboro Free Press.*

While we have many reasons for entertaining the hope of Democratic success this fall there is no margin for such mistakes as frequently occur in making out a ticket. Even in counties where a party has decided prestige it has nowadays got to be a necessity to heed this trite admonition. But in Caroline, where the scale of public favor is about evenly balanced between the two parties, our wisest counselors and best friends are those who work for and seek to inculcate this idea. The exigencies of the situation demand that capable and worthy and popular men be placed on the ticket.—*Denton Journal.*

The Democratic party has been in power in this State since 1856, and that party has been kept in power by the voice and vote of the untrammeled suffrages of the voters of the State, because it has kept faith with the people and administered their affairs prudently, economically and in their interest. Amid the reign of extravagance and corruption that was the outcome of the late unhappy civil strife Delaware was the one bright spot where the party in power rûled in accordance with the wish and will of those interested in her affairs, and who had to pay the expense of running the government.—*Delawarean.*

It seems now that the results of the Judicial Convention to be held at Ocean City next Thursday [to-day] depend upon the action of Somerset county. The local papers consider Judge Holland second choice in the county.—*Salisbury Advertiser.*

The Warburton combination ticket which masquerades under the name of the Republican ticket grows weaker every day, as the people come to see its true inwardness. The steady contemplation of that ticket has developed the premonitory symptoms of Mugwumps to an alarming extent in many Republicans.—*Cecil Democrat.*

In the interest of his canvass Judge Holland should call off the Salisbury papers.—*Snow Hill Messenger.*

The ticket which graces the head of this column is undoubtedly one of the strongest ever placed before the people of the county, and to the convention which nominated it, we tender our most hearty and sincere thanks. Had we had the entire making up of the ticket, we do not see where it could have been improved.—*Wicomico Record.*

But let us not precipitate party disruption by premature severity of censure, much less of rebuke.—*Prince George's Enquirer.*

Mr. Turner has been a careful and competent officer and has won a deserved popularity.—There appears to be but one sentiment throughout the State respecting his renomination.—*Annapolis Republican.*

The Democracy of Virginia has done well in the nomination of its State ticket. Gen. Fitzhugh Lee, the candidate for Governor, represents many a proud tradition in the past and present history of that ancient commonwealth, and his personal magnetism will aid him greatly in the hot contest that is before him. He comes of a magnificent lineage. He is the grandson of Lightfoot Harry of Revolutionary fame, he is the nephew of Robert E. Lee, that great and noble hero of Confederate memory, whose name will be dear as long as a vestige of Southern sentiment is left in the land.—*Marlboro' Gazette.*

The next Legislature of Maryland will be one of the most important that has ever assembled in this State, especially in the matter of the number of responsible offices it will have to fill. It will have to elect a Governor, United States Senator, State Treasurer and two police commissioners for Baltimore city, besides providing for the election upon the question of a new Constitution and passing a law for the valuation and assessment of all property for taxation. It therefore behooves the Democrats to be careful in the selection of candidates for their representatives, and choose good men. It is important that true, staunch Democrats should be elected, so that the important offices named above shall be filled by worthy and tried members of that party.—*Ellicott City Times.*

J. T. Twilley. H. M. Thomas.

COAL! COAL!

We have on hand a good article of SOFT COAL for Steam Threshers. Also, a good quality of Anthracite (White Ash) Coal, 2,240 lbs. to ton.

All persons in want of Coal will do well to call and see us before buying.

July 12—tf. J. T. TWILLEY & CO.

Books for Children.

Choicest selections from English and American authors. The low prices will astonish you at

STAM'S DRUG STORE

FRO latest styles in Gents' Neckwear, Collars, Cuffs, &c., go to WROTH & ALDRIDGE'S.

New Year 1885

DON'T FORGET TO CALL AND SEE

E. W. F. Simpers

A fresh stock of

RAISINS, CURRANTS, CITRON, SPICES, PLUM PUDDING, CANNED GOODS ALL KINDS,

LAMPS & LAMP GOODS.

GLASSWARE, FULL VARIETY

A nice assortment of

PLAIN & FANCY CROCKERY, WOODEN AND WILLOW WARE.

TOBACCO AND CIGARS.

Also, we have a full stock of

Domestic Dry Goods and Notions.

All of these goods will be sold at low prices.

E. W. F. SIMPERS, Chestertown, Md

Dec. 18, 1884.

At Sparks',

OPPOSITE COURT HOUSE.

POSITIVELY AT COST!

GLASSWARE, QUEENSWARE, NOTIONS, FANCY GOODS, PICTURE FRAMES, LOOKING-GLASSES & PLATED-WARE.

Contemplating a change in our business we will sell all of the above named goods

At Cost!

A $12.00 China Tea Set we will sell at $9.50; a $10.00 China Tea Set at $7.50; a $13.00 Lamp at $10.00; a $7.50 Lamp at $5.50.—These are really bargains. Come and see.

OUR CONTECTIONERY, CIGAR & TOBACCO

department we keep well supplied with the best goods at fair prices. We offer no baits, but give full value every time. Come and give us a trial.

H. A. SPARKS, opp. Court House.

April 16, 1885.

Chestertown Plumbing House!

CLEMENTS & YORK.

WATER, GAS AND STEAM, WINDMILLS AND PUMPS.

WE are now prepared to make contracts, and do all kinds of work appertaining to water, gas and steam; also, a full line of steam valves, faucets, stop and waste valves, and a full line of brass work and fittings for plumbing work. Pipe of all sizes, both plain and galvanized. Bath-tubs, kitchen sinks, hydrants, street sprinklers and water closets, terra-cotta pipe, bends and benches of all descriptions.

Work done by Practical Mechanics. Repairing promptly attended to.

SANITARY PLUMBING, DRAINAGE & VENTILATION A SPECIALTY,

Estimates Made Free of Charge. Office—under *Kent News* office. Jan. 29.

NOVELTIES OF THE SEASON!

Presents! Presents! Presents!

IN GREAT VARIETY

At M. A. Toulson's

NEW DRUG STORE.

Bisque Figures ranging in price from $1 50 to $3 50. Hand-painted Placques on plush.

Albums—Large assortment in plush and leather.

Scrap Books, Writing Desks, Inks, &c.

Perfumery in unique cut-glass bottles, French, American and German.

PAPER IN BOXES to suit the most fastidious.

We have selected these goods with great care and at bottom prices. We cordially invite the entire community to call and examine our complete line. No trouble to show goods.

Very respectfully, M. A. TOULSON, New Drug Store, Bordley's Corner.

Dec. 11.

"Rough on Coughs."

Ask for 'Rough on Coughs,' for coughs, colds, sore throat, hoarseness. Troches, 15. Liquid, 25 cents.

"Rough on Rats."

Clears out rats, mice, roaches, flies, ants, bed-bugs, skunks, chipmunks, gophers. 15cts Druggists.

Heart Pains.

Palpitation, dropsical swellings, dizziness indigestion, headache, sleeplessness cured by Wells' Health Renewer.

"Rough on Corns."

Ask for Wells' 'Rough on Corns. 15 cents Quick, complete cure. Hard or soft corns warts, bunions.

"Rough on Pain" Poroused Plaster;

Strengthening, improved, the best for back ache, pains in chest or side, rheumatism, neuralgia.

Thin People.

Wells' Health Renewer restores health and vigor, cures dyspepsia, headache, nervousness, debility. $1.

Whooping Cough

and the many throat affections of children, promptly, pleasantly and safely relieved by 'Rough on Coughs.' Troches, 15c.; Balsam, 25c.

Mothers.

If you are failing, broken, worn out and nervous, use Wells' Health Renewer. $1. Druggists.

Life Preserver.

If you are losing your grip on life, try Wells Health Renewer. Goes direct to weak spot

"Rough on Toothache."

Instant relief for Neuralgia, Toothache, Face-ache. Ask for 'Rough on Toothache.' 15 and 25 cents.

Pretty Women.

Ladies who would retain freshness and vivacity, don't fail to try Wells' Health Renewer

Catarrhal Throat Affections,

Hacking, irritating coughs, colds, sore throat, cured by 'Rough on Coughs.' Troches, 15. Liquid, 25.

"Rough on Itch."

'Rough on Itch' cures humors, eruptions, ringworm, tetter, salt rheum, frosted feet, hillblains.

The Hope of the Nation.

Children, slow in development, puny, scrawny and delicate, use Wells' Health Renewer.

Wide Awake

three or four hours every night coughing. Get immediate relief and sound rest by using Wells' 'Rough on Coughs.' Troches, 15c.; Balsam 25c.

"Rough on Pain" Poroused Plaster;

Strengthening, improved, the best for back-ache, pains in chest or side, rheumatism, neuralgia,

A CLEAN SWEEP!

To close out the balance of our immense Stock, we are making reductions that will pay anyone's expenses for the trip. Some of these garments will be suitable for wear right into the fall.

All wool suits that have been selling all through the season for $12, 14, 15 and 16, are now marked down to $8. This line cannot be beaten for quality, style and price, in the United States.

Boys' Goods are reduced to correspond. Our prices for knee-pant suits begin at $1. Long pant suits from 3.50 upwards.

These things cannot be described; they must be inspected. *To quote the prices is to challenge belief.* They are so absolutely low.

C. N. OEHM & SON,

The Old Reliable Clothiers,

N. E. Cor. Hanover & Pratt

BALTIMORE, MD.

SPRING GOODS!

LARGE STOCK JUST RECEIVED

—AT—

J. H. Simpers

CHESTERTOWN.

Dry Goods.

Dress Goods, Lawns, Percals, Ginghams; pretty assortment of Calicoes, Bleached and Unbleached Muslins, in all widths; Cassimers, Cottonades, Tickings; full line White Goods in India Linen Nainsooks, &c., Shirtings, Flannels, &c.

Notions.

Hosiery in all grades from Cheapest to fine regular made goods, Ladies' and Gents' Gloves, silk and linens handkerchiefs, corsets, a very good corset for 50c., gents' collars, cuffs and neck wear, towels from 5c. up; a bargain for 25c. Buttons of all kinds, suspenders, white and colored shirts, hamburg edging and inserting, nice assortment Swiss embroidery at low prices. Remnants of Lace in packages 16c. each.

Shoes.

Ladies and Misses kid button, goat button, and grain button; children's goat and grain button and lace; Children's solar tipped. Gents calf and buff lace and button; Men's and Boys' plow shoes, Men's and Boys' base ball shoes; Ladies kid opera slippers $1. Our stock of shoes is large, and the prices as low as can be found.

Straw Hats.

We have just opened a line of Straw Hats, comprising all grades, from common to fine goods; newest styles to suit all ages at lower prices that ever.

CARPETS, MATTING OIL CLOTH.

Ingrain and Jute Carpets; Matting from 12½ cts. per yard up; Floor Oil Cloth from 25 cts. per yard up.

Groceries.

Sugars, Teas, Coffees, Spices, Flour, Tobacco, Segars, &c., at lowest rates. Full assortment Queensware and Glassware, Wood and Willowware, all at lowest cash prices.

April 23, 1885. J. H. SIMHERS.

COLIN F. STAM

DRUGGIST,

PREPARES MEDICINES

from only the

Purest and Most Reliable Drugs

in the market.

SPCIAL ATTNTION IS GIVEN

—TO—

Physicians' Recipies,

Which are prepared in the

Most Skillful Manner

and in accordance with all the improved methods of Pharmacy.

Moderate Prices,

Absolute Accuracy, Neatness and Pharmaceutical skill are what we claim for our work.

Drug Store on corner—sign—Illuminated Mortar.

March 1, 1883.

Garden Seed!

FINE, LARGE STOCK.

THE VERY BEST AND MOST RELIABLE SEED IN THE MARKET.

PRICES LOW.

STAM'S

March 19. DRUG STORE.

Something New!

Pinkind's Map of Maryland,

Showing the position of the Counties, Towns, Water Courses, Railroads and Topographical features of the States.

This Map has been designed by Messrs. Pinkind and Melvin for use in the Public Schools, but we recommend it also to parents for

HOME INSTRUCTION OF THEIR CHILDREN.

The Map is neatly printed in colors, with copious Slate Exercises on the back.

Price of Map 10 cts.

COLIN F. STAM, Druggist

Nov. 20, 1884.

Something We overooked in our Seed advertisement.

OSAGE ORANGE SEED

A Choice Fresh Lot.

BY POUND OR BUSHEL.

COLIN F. STAM.

NEW GOODS.

Paper Flower Materials. A large and choice assortment just received from the N. Y. actory. For sale at City Prices.

COLIN F. STAM, Druggist

YOU can get a Box (containing 50) Geo Cigars for 87½c. Best 50c. Tobacco i Town. WROTH & ALDRIDGE.

SHEEP SHEARS! SHEEP SHEARS!! A very large assortment on hand, and cevery low, at J. K. ALDRIDGE'S

BALTIMORE & DEL. BAY R. R

SPRING ARRANGEMENT.

Connecting with Delaware Rail Road at Clayton

On and after Monday, March 30th, 1885, until further notice trains (Sundays excepted) will run as follows:

GOING NORTH	Pa se'r & freight no. 1 daily	Passe'r & freigt No. 3 Thursdays
LEAVE	A.M.	P.M.
Chestertown	6 30	1 45
Worton	6 47	2 05
Lynch's	6 53	2 15
Still Pond	7 00	2 25
Kennedyville	7 12	2 40
Blacks	7 27	2 55
Lambson	7 41	3 10
Masseys	7 53	3 22
Delanys	8 06	3 25
*Bingham	8 12	3 45
arr Clayton	8 30	4 00
leave "	8 43	4 24
" Middletown	9 04	4 50
" Wilmington	9 42	5 50
arr Philadelphia	10 40	6 50
Baltimore	12 35	8 25

GOING SOUTH.	Passenger & Freight No. 2 daily	Passenger No. Thursdays.
LEAVE	A.M.	P.m
New York		
Baltimore	6 35	12 10
Philadelphia	7 32	3 01
Wilmington	8 35	3 50
Middletown	9 36	4 31
arr Clayton	10 03	4 53
leave "	11 17	4 57
"Binghams*	11 30	5 07
Delanys	11 40	5 12
Masseys	11 55	5 27
Lambson	12 10	5 37
Blacks	12 25	5 47
Kennedyville	12 40	5 57
Still Pond	12 50	6 04
Lynchs	12 55	6 09
Worton	1 05	6 14
arr Chestertown	1 20	6 30
	p. m	p. m.

Stations marked thus (*) have no agents.

Freight for Delanys and Bingham's must be prepaid.

The morning trains make connection at Clayton with the Delaware Railroad going North and South.

Passengers on morning train for Baltimore change at Wilmington.

Freight carried at low rates to all points and must be at Stations 30 minutes before starting time, in order to insure dispatch.

Excursion Tickets issued at reduced rates

FRED. GERKER, Lessee

April 2, 1885.

Hardware!

HARDWARE!

HINGES, Locks, Bolts, Knobs, Screws Latches, Hooks and Staples, Hammers Saws, Planes, Chisels, Hatchets, Broad Axes Augers, Braces and Bits, Tacks, Mallets, Hinge Nails, and every kind of Hardware kept in a first-class Hardware store.

J. K. ALDRIDGE & CO.

Farmers' Hardware!

Forks, Shovels, Hoes, Spades, Rakes, Trace Chains, Hames, Traces, Backbands, Plow Lines, Grindstones, Vises, Hedge Shears, Bush Hooks, Pruning Shears, White Wash Brushes, Horse Brushes, Curry Combs, &c., &c. The largest and best assortment and at moderate prices.

J. K. ALDRIDGE & CO.

TUBS, Wash Boards, Butter Prints, Clothes Wringers, ¼, ½, ¼ peck and ½ bus. Measures, Buckets, Churns, Well Buckets, Coal Sieves, Flour Sieves, Wood Spiggots, and a large assortment of Wooden ware, for sale by

J. K. ALDRIDGE & CO.

TINWARE! TINWARE!

A large assortment of our own manufacture and selling cheap. Stoves of the best makes sold as cheap as the cheapest.

J. K. ALDRIDGE & CO.

PLOWS! PLOWS!—The Roland Chilled Plows and Repairs, for sale by

J. K. ALDRIDGE & CO.

ROOFING and SPOUTING done at short notice and on reasonable terms.

J. K. ALDRIDGE & CO.

FARM BELLS!—all sizes, for sale by

J. K. ALDRIDGE & CO.

BUY A GOOD PUMP from

J. K. ACDRIDGE & CO.

BOOKS!

We propose carrying through the year a

Large Assortment of Books.

Quite a stock on hand now. Some in sets, as—

HAWTHORNE'S WORKS,

Rawlinson's Seven Great Monarchies,

Chambers' English Literature,

Symond's Renaissance in Italy.

Some singly—

Gilt edge Poets, E. P. Roe's Works

Cooper, George Eliot and others, which will pay you to look over.

Our Stock of SEASIDE and LOVELL'S LIBRARIES IS VERY LARGE.

Colin F. Stam,

Feb. 12, 1885. DRUGGIST

Drugs!

OUR STOCK IS LARGE AND FRESH!

We carry an assortment of the finest Drugs in the market.

Our Prescription Department is first-class in every respect and under our own personal care.

C. F. STAM, Druggist.

Feb. 12.

FOR SALE.

Post! Post! Post!

SEVERAL THOUSAND LOCUST, Cedar White Oak and other kinds of POSTS of different sizes and lengths. They lay in the second, fourth and fifth districts. Also White and Red Oak BRIDGE BOARDS, White Oak piling and railroad ties.

Charles W. jones, living near Mr. P. A. M. Brooks' woods, will act as my agent to deliver all orders, but the sales Must be made by me. All persons are forbidden to take anything out of the said woods unless by my or Charles W. Jones' permission.

WILLIAM PERKINS.

March 8, 1883.

PLOWS. PLOWS. PLOWS.

The ROLAND CHILLED PLOW, Nos. 43 33, 23, 13, 133 and ORIOLE PLOWS.

For sale by J. K. ALDRIDGE.

PURE SUGARS.

Cut Loaf, Granulated, Standard A, Extra C, and best light Brown. Call and see how CHEAP at

J. B. SAPPINGTON'S.

MW. B. TILGHMAN. C. C. TILGHMAN. M. T. KABLE

Wm. B. Tilghman & Co.,

Successors to Kenly & Tilghman,

General Commission Merchant

No. 1 Bowley's Wharf.

BALTIMORE, MD.

Jan. 22, 1885—y.

BRIGGS Pianos.

ARTISTS FAVOR THEM,

The New England Conservatory of Music Use them.

THOUSANDS OF PUBLISHERS throughout the country endorse them.

Send Immediately for a Catalogue to

C. C. BRIGGS & CO. Boston.

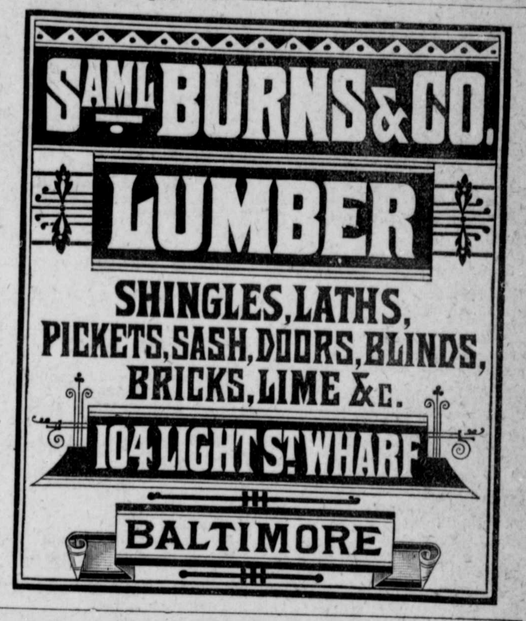

DUFFY'S PURE Malt Whiskey.

ABSOLUTELY PURE & UNADULTERATED TRADE MARK

Absolutely Pure and Unadulterated. Entirely Free from FUSIL OIL.

FUSIL OIL—Do you know what it is? Ask your Physician or Druggist and he will tell you that IT IS A DEADLY POISON. Positive Sure Cure for Malaria, Pulmonary Complaints, Indigestion, Nervous Prostration, Bronchial Troubles, General Debility, Loss of Mental Power and all Wasting Diseases. Endorsed by over 3,500 Physicians and Chemists. Invaluable as a STIMULANT AND TONIC in Typhoid Fever, Dysentery Diarrhœa, and all low forms of Disease. THE RECOGNIZED

ANTIDOTE FOR CHOLERA.

We are the only concern in the United States who are bottling and selling to the Medical Profession and Drug Trade an absolutely Pure Malt Whiskey, one that is free from FUSIL OIL and that is not only found on the sideboards of the best families in the country, but also in the physician's dispensing room.

DR. ARENDT, *the great German Chemist*, says:—*"I have made an analysis of your PURE MALT WHISKEY, which gave a very gratifying result. Your Malt Whiskey, obtained mostly by extract of malt conversion and a very careful fermentation and distillation, is* entirely free from fusil oil *and any of those similarly obnoxious alcohols which are so often found in whiskey. I therefore,* RECOMMEND IT TO THE MEDICAL PROFESSION.

Prof. VON VONDER, writes:—"Purity itself—Duffy's Malt Whiskey is the purest liquor that I have ever analyzed. I must therefore unqualifiedly recommend it to the medical profession."

The late HARVEY L. BYRD, M. D., President of the Faculty, and Professor of the Baltimore Medical College, says: "I find it remarkably free from fusil oil and other objectionable materials so often found in the whiskies of the present day.

JAMES J. O'REA, M. D., of Staten Island, the author of several works on insanity, writes: "When I prescribe an alcoholic stimulant, I order your famous Malt Whiskey. I know it to be wholesome, clean and unadulterated."

FRED. H. SAWYER, M. D., of Rochester, N. Y. a graduate of the leading European colleges, says: "I prescribe your Malt Whiskey in my practice here, consider it a very superior reliable article and can heartily recommend it in low states of fevers, acute inflammations, and depressing maladies generally, and also as a tonic in feeble digestion and convalescence from acute diseases, where an alcoholic stimulant is indicated, and especially in Phthisis Pulmonalis."

IN FACT, IT IS A BEVERAGE AND MEDICINE COMBINED.

TO CONSUMPTIVES, and those afflicted with HEMOR