msa_sc3326_scm8207-0156 ©Maryland State Archives

The Transcript

THURSDAY MORNING, AUG. 20, 1885.

Subscription $1.50 per year; 75 cents for six months, in advance.

—The picnic on Mr. J. T. Dixon's lawn next Tuesday evening, the 25th inst.

—St. Denis' picnic in McCauley's woods next Thursday evening, the 27th inst.

—Peaches of the Old-Mixon and Crawford's Early varieties are going into market this week and are bringing from one dollar to one dollar and fifty cents per box.

—The Judicial convention, which assembled in Ocean City last week, to nominate a Democratic candidate for associate judge, failed to make a nomination, and after 134 ballots adjourned to meet in Cambridge on Wednesday, the 2d of September.

—The Kent Cornet band on last Thursday evening serenaded Mrs. Walter Beck, who is visiting at her father's, Mr. W. S. Walker's. The lawn was handsomely lit with Chinese lanterns, and the band was very pleasantly entertained.

—Dr. J. T. Twilley, with his wife and daughter, returning from Tolchester after the heavy storm of Thursday evening, came near being swept away in Carville's branch, and sooner than cross the mill branch, which was much higher than Carville's, returned to the residence of H. W. Vickers, Esq., and remained all night.

—Four horses belonging to B. F. Shawn, living on Mrs. Dodd's farm near Chestertown, were terribly cut by getting into a barbed wire fence last Friday night. Two of the horses are gashed about the forelegs as though the work were done with a butcher's knife. The cuts extend from the breast down below the knees. A colt came near cutting its throat.

—The 15th annual fair of the Kent County Agricultural Association will be held this year on Tuesday, Wednesday and Thursday, the 22d, 23d and 24th days of September. The management propose to make the fair this season as interesting as any that have been held in the past history of the association, and they hope for and expect encouragement from the people of this and adjoining counties. See advertisement elsewhere in this issue.

—Wm. B. Turner, of Green Point, lost a valuable 8-year-old mare and also a mule last Sunday. He had loaned a team, of which the mare was one, to some of his colored hands, and when they had driven but a short distance from the house she fell in the road and died soon afterwards. His drove of horses and mules was turned out shortly after the mare fell, and one of the mules coming in proximity to the mare, also fell to the ground and died during the night. The cause of death could not be ascertained.—*News.*

—Lightning is sometimes as surprising for what it does not do as for what it does do. On the East Neck Island farm, belonging to Maj. T. B. Hynson, upon which Mr. James Beck resides, a large walnut tree, standing near the barn, was struck by lightning on last Thursday and completely shivered from the branches to the ground. The surprising part is that under the tree when it was struck were six or eight horses, not one of which was injured. A lot of iron lying under the tree was thrown violently to quite a distance. The shock was felt so sensibly at the house, two hundred yards away, that Mr. Beck thought the house was struck. A man who was digging a well a hundred feet away, and who was twenty feet under ground, felt the shock very perceptibly also.

—During the thunder storm of Thursday evening of last week the large stable and shedding on what is called the Welch Home farm, near Chesterville, owned by Mr. T. W. Eliason, of this town, and tenanted by Mr. Garrett Foxwell, was struck by lightning and burned, together with about 40 tons of hay. The light was plainly seen from Chestertown. The wheat crop of 5,000 bushels was stored in the granary near by and escaped undamaged. The burned building was insured in the Mutual Company of this county for four hundred and eighty-eight dollars and there was also an insurance of two hundred and fifty dollars on general produce. The latter insurance was in the Agricultural Co. of Watertown, N.Y., of which Mr. John W. Hines is agent.

The stackyard on Mr. S. Vannort's "home farm" on Worton Creek, tenanted by Mr. Thos. Roeder, was struck by lightning and consumed during the same storm.

—Orphans' Court, Tuesday, Aug. 18, 1885.—Present, Judges Walker, Hyland and Stevens. J. A. Pearce, executor of Caroline Thompson, dec'd, filed the inventory of the personal estate of said deceased, which was recorded.

J. A. Pearce, executor of Josias Ringgold, Sr., dec'd, filed the report of sales of real estate of said dec'd, which was received and the usual order passed thereon.

New Advertisements.

The following new advertisements appear in issue,—

Fifteenth Annual Fair of the Kent County Agricultural Association.

September sitting of registrars of voters.

Sale of privileges at Kent fair.

Sale of 21 shares of stock of Chester Loan Association.

Personal Items.

R. Hynson, Esq., has gone to the Greenbrier White Sulphur Springs for a short respite from business cares.

Mrs. R. Hynson and two of her daughters, Miss Carrie and Mrs. Rogers, and the latter's two children, left last week for a visit to Harrisonburg, Va.

Mrs. B. F. Fleming and daughter are visiting relatives in Caroline county.

Mrs. Thomas H. Horsey and two children, of Galena; Mrs. Unit Rasin, Miss Tillie Rasin, Mrs. M. H. Meeteer and daughter, of Chestertown, are at Harrisonburg, Pa.

Richard W. Jones and wife, David Jones and daughter—Mrs. Wm. Stevens—of this county, left last week for Deer Park, where they will spend several weeks. Mr. Jones will remain in the mountains until cooler weather to guard against his old enemy, the hay fever.

Messrs. T. S. Bordley, H. C. Brown, T. G. Wroth and J. K. Aldridge, Jr., left yesterday for Cape May to spend two weeks.

Mr. J. W. Chapman and son James went to Cape May yesterday, and will probably be away the remainder of the week.

Miss Maggie Orem, of Baltimore county, and Miss Nellie Feldmeier, of Wilmington, have been visiting at Mr. J. Strattner's.

Mr. W. D. Straughn, of the Baltimore P. O., is spending his vacation in Chestertown.

Miss Madge Slaughter is visiting in Seaford, Delaware.

H. H. Barroll, Esq., returned on Monday from a brief stay at Cape May.

Messrs. J. K. Aldridge and W. B. Usilton left yesterday on a trip to Niagara Falls.

William Archibald and wife and Miss Rachel Archibald, of near Kennelyville, and Miss Jane Boyd, of Washington, are at the Stockton Cape May.

John P. Hendrickson and wife, near Kennedyville, and Mrs. V. Hendrickson and daughter of Chestertown, went to Cape May last week for a sojourn of a week or two.

Julian Hurtt, of Locust Grove, left home a few days ago for a sea trip to Boston.

Galena circuit has granted its pastor, Rev. G. W. Townsend, a vacation of two weeks, and he will visit relatives in New Jersey.

Mrs. Murphy and Mrs. Benson, of Wilmington, are visiting their uncle, Mr. S. W. Aldridge, near Chesterville.

Rev. Frank T. Little, wife and two children, of Easton, are visiting Mrs. Gale, in Worton.

Rev. J. D. Kemp, pastor of Chestertown M.E. Church, and family are at Woodlawn camp-meeting, in Cecil county.

Rev. W. R. Graham and wife spent several days at Jackson Grove Camp.

The 15th Annual Fair of the Kent County Agricultural Association.

The Kent County Agricultural Fair has not in years past presented as many sensational features as some other fairs, but it has offered from year to year liberal premiums and has pursued a steady, conservative course. There can be no doubt, even among those who are disposed to criticise the management of the fair, that the annual exhibits have done a great deal to improve the stock and the general agricultural interests of the county. The influence which the annual fairs have exerted cannot perhaps be demonstrated or estimated,—very few influences in this world can be. But it is certain that these annual fairs have incited an ambition for better things among Kent county farmers in more directions than one. One fact is significant,—Kent county has produced more fast trotters than any other county in Maryland. There is another fact also worthy of note, and that is the number of breeders of improved stock in the county. There are not six or ten of these, but more than a hundred. Indeed, fine stock is so plentiful in the county that most raisers think it hardly worth while to exhibit it at the fairs. This is a mistake. The raisers of fine stock should exhibit what they have, not so much for the purpose of capturing a premium as for the purpose of bringing their stock to the notice of the general public. We have no doubt but that the purses which the association advertises elsewhere for trotting races will attract such horses as will make the racing a very interesting feature, and the stock growers of the county, in their own interests as well as in the interests of the fair, should see that the live stock exhibit is an interesting feature also.

A Forest Ranger Gets Away With a Chestertown Bruiser.

Wm. Evarts, formerly a native of Kent Forest, and better known as the husband of the once celebrated Miss Kate Morris, now lives somewhere in the Double Creek district of Queen Anne's. He came over to Chestertown Monday afternoon and dropped into the pool room under the Voshell House. While there he got into a dispute. Desiring to avoid trouble, he left the pool room and was crossing the street toward S. F. Smith's store. Henry Gozmar, who distinguished himself a year or two back by giving a black eye to Bailiff Simpson, and who has a general record as a bully, followed Evarts across the street, challenging and threatening. Gozmar was spoiling for a fight. When near Smith's store, Evarts turned, and in less than five minutes Gozmar was completely knocked out. One of his eyes was closed and he was hammered about the face pretty badly. Evarts started to run when he had finished Gozmar, but opposite T. W. Wickes' drug store Deputy Sheriff Dugan met him and threw his arm around him with a grip that persuaded him to go slower. Officer Simpson took charge of the battered Gozmar, and the two were taken before Esquire Wheatley. The testimony in the case showed that Gozmar had forced the fight, and Evarts was therefore dismissed, while Gozmar was fined two dollars and costs and sentenced to jail until fine and costs are paid.

Judge Perre L. Wickes to Run Independently.

A dispatch to the Baltimore *Sun* of Tuesday from York, Pa., says that Judge Perre L. Wickes, whose term as judge expires this year, is about to be brought out independently. Judge Wickes is from this county and is brother to Judge Joseph A. Wickes. The dispatch to the *Sun* is as follows,—

YORK, PA., Aug. 17.—The Republican delegate elections were held on Saturday evening, and the county convention will be held to-morrow. Usually this causes little interest, as the Democratic majority in the county is about 3,000, and only such offices as are entitled to minority representation can be filled by Republicans. This year the only one is jury commissioner. But the outcome of the last Democratic convention has created some dissatisfaction in the Democratic ranks. P. L. Wickes, formerly of Maryland, has been judge of the courts for ten years, his term expiring this year. At the Democratic delegate election his ward was taken from him by the opposition, and he did not go before the convention as a candidate for renomination. Out of a vote of 143, John W. Bittinger received 120 in convention for judge. The friends of Judge Wickes then bestirred themselves to bring him out as an independent candidate, and it is said that he will be announced to-morrow morning. Many Republicans are in favor of not nominating a candidate, with a view of giving Judge Wickes the party support at the polls. It is this that has given unusual interest in the county to to-morrow's convention.

The Camp at Segar's Woods.

There was a large turnout at the Segar's Woods camp, near Millington, on last Sunday. Kent and Queen Anne's were about equally represented. There are quite a number of Kent county tent holders, and the two boarding tents are conducted by Kent county hosts, the one by Mr. Henry Hurtt and the other by Mr. Quimby, both of Millington. The encampment is quite a pleasant one and most of the tents are very cozy and comfortable. The Rev. Mr. Townsend, of Galena, preached Sunday afternoon. There was a pretty lively sprinkling of politicians on Sunday from both Queen Anne's and Kent counties. The "jury plan" was the topic discussed by various knots of Queen Anne's politicians gathered on the outskirts. Sentiments as to the jury plan differed very widely. Some of the faithful were outspoken in their opposition while others seemed to think the jury system about as good as any other system. The bad feeling and inharmony in the party, however, appeared to be nothing like so great as one might suppose from reading the red-hot letters that are written on both sides of the question and published in the columns of our Centreville contemporaries, the *Record* and *Observer*.

Kent county politics was much quieter. One man from Massey's had not even heard that the Republicans had made a ticket.

There was only one disorderly person on the ground on Sunday, but he was gifted with a large capacity for making a noise. He seemed to be anxious to get into a bloody fight, but a little man who weighed fifty pounds less than the pugilist offered to take him off the ground for fifty cents. In about five minutes after his offer, true to his word, the little man collared the bloodthirsty pugilist and led him off the ground. It is to be hoped that he got his half-dollar. The camp will probably hold over next Sunday.

Economy in Production.

The manufacturer fully equipped with all the necessary power and machinery to produce goods at the lowest possible cost must push every spindle and wheel to its utmost capacity; the lower the goods upon the market and the more active the competition the greater the necessity for so doing. And to accomplish this there must be no end of raw material well selected and no lack of vigilance on the part of the operator. The time that divides between success and failure in any business is but a narrow one, and without the utmost vigilance may be unconsciously crossed, and the discovery made too late for reparation.

This applies as well to the farmers as to the manufacturers. Fully equipped with the farm and its machinery, its live stock and labor, his success is equally dependent upon running his farm to its utmost producing capacity. If he fails to furnish the requisite raw material out of which his crops are to be made, or such portion of it that is not naturally supplied in such kind and quantity as to produce the most abundant crop, failure is invited, and many such bitterly bewail their lot and go to the wall, charging their misfortunes to the occupation and not to the false economy of their method. Taxes, interest, labor and living expenses are the same whether crops are light or heavy, and the same proportion must be paid from the wheat crop that gives but twenty bushels to the acre as the crop that gives forty, while the only difference between the two may have been some four or five dollars additional for the raw material in the shape of commercial manures. If true, as stated by Judge Robinson before the farmers' convention in Baltimore last winter, that the wheat crop of Maryland did not average over fourteen bushels to the acre, is it not evidence the most conclusive that the farmers of our State are living far below their natural privileges?—with natural advantages second to no country on the face of the globe? The Eastern Shore of Maryland, and particularly Kent county, the acknowledged garden spot of the Peninsula, should take the initiatory and show the country what Kent county can do in the production of the cereals as well as of peaches. X.

The Kent County Republicans Put a Ticket in the Field.

The Republican county convention which met in Chestertown on the 21st of July and adjourned to the 13th of August re-assembled at the Court House on Thursday at 2½ o'clock. Messrs. Jno. W. Corey, chairman, and W. H. Lambert, Jr., secretary, were in their places and the convention was fully attended by delegates from all the districts. The convention proceeded immediately to the work of nominating a ticket.

For clerk of the circuit court, Mr. T. Benton Sutton nominated Mr. Chas. H. J. Sparks, of the Kennedyville district. Mr. Geo. W. Harper was also put in nomination but his name was withdrawn before a ballot was taken. Mr. Sparks was thereupon declared the unanimous choice of the convention.

For register of wills, Joseph Downey, Rev D. W. Bates, Joshua Bryan and C. H. Smith were placed in nomination. Before a ballot was taken Capt. Young, who had nominated Dr. Bates, withdrew his name, and Mr. Downey was nominated on the first ballot, receiving 17 votes, Bryan 1, Smith 1 and Bates 5, notwithstanding his withdrawal.

For Sheriff, Thos. E. Norris, J. A. Spear, H. M. Thomas and Wm. H. Lambert were named. Mr. Lambert was withdrawn before the ballot, and the first resulted as follows: Thomas 11, Norris 6, Spear 2. Second ballot—Thomas 17, Norris 7. Mr. Thomas was thereupon declared the nominee.

For the Legislature, Sam'l B. Richardson, Geo. W. Harper, Wm P. Norris, Wm. J. Vannort and J. V. Crosby were placed in nomination. First ballot—Richardson 8, Harper 16, Norris 11, Crosby 9, Vannort 3. Mr. Harper having received a majority vote was declared nominated. Second ballot—Norris 18, Richardson 1, Crosby 4, Vannort 1. Mr. Norris' nomination, with Mr. Harper's, was made unanimous.

For County Commissioner—first district: Edgar Price and C.H. Smith were named, and on the first ballot Mr. Smith was nominated, he receiving 17 votes and Price 6. Second district—R. H. Comly was the only one named; third district, Thomas C. Parsons, and fourth district, B. N. S. Wilkins. In the fifth district, Gary H. Leaverton and James Casey were named; the first received 12 votes and Casey 10.

The ticket complete is as follows:

For Clerk—C. H. J. Sparks, of 2d district.

For Register of Wills—Joseph Downey, 5th district.

For Sheriff—H. Mifflin Thomas, Chestertown.

For Legislature—George W. Harper, of the 2d and Wm. Penn Norris, of the 3d district.

For Commissioners—1st, C.H. Smith; 2d. R. H. Comly; 3d, T. C. Parsons; 4th, B. N. S. Wilkins; 5th, G. H. Leaverton.

It will be observed that the names of a number of prominent Republicans who were talked of as nominees, do not appear on the ticket, *i.e.*, F. N. Sheppard, who was considered the strongest man on the Republican side as an opponent to Dr. Beck for clerk, is not the nominee.—Messrs. J. H. Baker and J. F. Wilson, whom it was understood the first convention were desirous of placing upon the ticket, were not put in nomination. It is to be presumed that these declined. The ticket so far as learned, gives general satisfaction to the party.

The New Postal Cards.

The approved design for the new postal cards, as presented to Postmaster-General Vilas by the Bureau of Engraving and Printing, will be sent to the contractors in a few days. It is a vast improvement upon the ugly one now in use. The line under the description of the card which now reads, "Nothing but the address can be placed upon this side," has been changed to read, "Nothing but the address to be on this side." Mr. Vilas suggesting that the caution was not a prohibitory one. The stamp now in use is square, and the design is a female head, with faces right and left connected above and below by scrolls in which appear "U. S. Postage," and "One Cent." This is replaced by a head of Jefferson in an oval, with a symbolical wreath partly surrounding it, tied with a band, upon which appear the words, "One Cent." The printing is to done with brown ink. The contract called for the first supply of the new cards on July 1, but the delay in the adoption of a design has been one reason for the failure to issue them earlier.

Delaware State Teachers' Association.

The Delaware State Teachers' Association convenes at Rehoboth, on Tuesday morning, August 25th, and closes Friday afternoon, August 28th. Subjects for discussion are:

"A Schoolmaster in the Dark Ages."

"The New Learning."

"Inspired Science Touching the Genesis and Dignity of Man."

"The Cultivation of the Senses."

"The Afghan Question."

"The Benefits of a State Normal School."

"The Labor Question."

"Education Among the Greeks and Romans."

"Improved Methods in Education."

"Condition of Education in Delaware."

Prominent among those to take part in the discussion of the above subjects are Rev. L. W. Gibson, of Dover; Principal W. L. Gooding, of the Conference Academy; Dr. Nathan C. Shaeffer, of the Keystone State Normal School; Rev. Enoch Stubbs, of Philadelphia; Prof. W. A. Reynolds, of Wilmington; Principal Graham, of Boys' High School, Wilmington; Dr. A. N. Raub, of Newark Academy; T. H. Brerewood, of Seaford and McK. Downham, of Georgetown.

A Boy with a Bulge.

"No, my son," he replied, as he put on his hat, "you can't go to the circus this year."

"But why, father?"

"Well, in the first place, I can't fool away money on such things."

"Yes, but I have enough of my own."

"And in the next place it is a rough crowd, the sentiment is unhealthy and no respectable person can countenance such things."

"But, fath——"

"That's enough, sir! You can't go! I want you to enjoy yourself, but you must seek some more respectable amusement."

An hour later a curious thing happened in the circus tent. A boy climbed to the top of a flight of seats and sat down beside a man who had just finished a glass of lemonade and was lighting a cigar.

He had his plug hat on the back part of his head and seemed to be enjoying himself hugely. It was father and son.

The father had gone straight to the grounds from dinner, and the boy had run away. They looked at each other for a minute and then the boy got in the first blow by whispering:

"Say, dad, if you won't lick me I won't tell ma you was here."

The father nodded his head to the agreement and the great spectacular parade in the ring began.—*Ex.*

LIME! LIME!

No. 1 Wood Burnt Lime,

—FOR—

BUILDING AND WHITEWASHING

LOWEST PRICES

by J. B. SAPPINGTON

May 22, 1884.

AYER'S

Ague Cure

IS WARRANTED to cure all cases of malarial disease, such as Fever and Ague, Intermittent or Chill Fever, Remittent Fever, Dumb Ague, Bilious Fever, and Liver Complaint. In case of failure, after due trial, dealers are authorized, by our circular of July 1st, 1882, to refund the money.

Dr. J. C. Ayer & Co., Lowell, Mass.

Sold by all Druggists.

Recapitulation.

[The following is a recapitulation to the Kent county Levy List:]

ALMS HOUSE.	
Accounts examined and approved by Trustees of the Poor and referred by them to be provided for by levy	$3,455 23
For current expenses upon application of Trustees of the Poor	1,000 00
Total	$4,455 23
BOUNTY	
On Hawks & Owls killed in Kent county and certified by Justice of the Peace under Act of 1882	281 00
CIRCUIT COURT EXPENSES OF—	
Bailiffs and Criers per diem, &c., certified, &c	306 73
Clerks, account for fees, exam. and approved by judge, &c	1,074 16
Counsel fees in assigned cases, certified, &c	311 60
Jurors for October term '85 and April term '86, estimated	2,300 00
State's Attorney's account for fees examined and approved by Judge, &c	969 87
Sheriff's account for board of prisoners and fees	2,079 30
Witnesses Oct. term '84 and April term '85, certified, &c	973 74
Total	$8,015 40
Clerk's office account for record books and stationery	178 10
Court House—Accounts for incidentals	58 10
COUNTY COMMISSIONERS BOARD:	
Accounts for per diem and mileage of commissioners, for office attend. and inspecting roads, &c	991 74
Accounts for clerks salary	600 00
Accounts for poll and assessment books and stationery	51 62
Total	$1,643 36
CONTINGENT LEVY.	
For commissioners per diem, accounts for expenses not in and incidental expenses	1,869 71
ELECTION	
And registration expenses	768 00
ERRORS,	
Insolvents and removals, estimated	500 00
FUEL	
For court House and jail, estimated	350 00
HOSPITALS,	
Accounts for support of county patients	1,550 00
INQUISITIONS,	
Returned by Coroner and Justices Peace 1885	195 33
INSURANCE	
Of court house and jail for 1886	80 00
JAIL	
and prisoners—outbuildings and 2d instal bonds	4,727 77
MISCELLANEOUS ACCOUNTS,	
Examined and approved, &c	29 00
COLLECTORS	
Commissions on county and State taxes	4,074 21
ORPHANS' COURT	
And Register of Wills—Justices of—per diem, certified	592 00
Register of Wills, accounts for fees expenses, &c	258 54
OFFICERS ACCOUNTS	
Of Justices Peace Constables, Keeper of Standards and Town Bailiff	537 83
PENSIONERS—	
Out pensions allowed, &c	1,543 00
PAUPER COFFINS—	
Acc't for, allowed, &c	90 50
PRINTING—	
Acc'ts for, allowed, &c	1,964 51
ROADS & BRIDGES—	
Expenses of, &c Acc'ts for work done, examined and approved, &c	8,565 85
To pay acc'ts not in and to keep in repair, estimated	4,300 00
Expenses under commissions and estimated to make new roads and bridges	3,991 77
Bridge keepers	157 00
STREETS OF CHESTERTOWN—	
To repair under Act of 1882—upon application of commissioners of Chestertown	560 00
SCHOOLS—	
Public—for support of—upon application of commis'ners	16,000 00
TAXES PAID IN ERROR—	
Acc'ts for exam, &c	82 15
Witnesses before Jus Peace in camp meeting riot cases, cert.	11 00
Total	67,429 36
Amount county assessment for county taxes is	$7,662,428
Amount county taxes thereon @ 88 cts. in the $100 is	67,429 36

FREDERICK FOUNTAIN,

AGENT FOR

R. J. Baker & Co.,

Manufacturers of

HIGH GRADE

BONE FERTILIZERS,

BALTIMORE, MD.

Stag Superphosphate, Ammoniated Bone Superphosphate, Pure Fine Ground Raw Bone, Pure Dissolved Raw Bone, Pure Dissolved Bone Ash Pure Dissolved Bone Black, Dissolved South Carolina Rock, Sulphate of Potash, Kainit, Muriate of Potash 80 to 84 per cent., Sulphate of Ammonia 25 per cent., High Grade Bird Guano. Pure Fertilizing Chemicals for all Formulas.

SPECIAL FORMULAS COMPOUNDED.

☞ LOW PRICES FOR CASH; f. o. b. Baltimore. j.25 4m.

THE

Cooley Creamer,

JUNIOR AND SENIOR STYLE,

AND WITH ELEVATOR ATTACHMENT.

One of the Best Creamers made.

Call and get catalogue and price list, at

Aug. 6, 1885. J. K. ALDRIDGE & CO'S.

THE DAVIS SWING CHURN,

For sale by J. K. ALDRIDGE & CO.

THE COLUMBIA

BOLSTER SPRING,

is the outcome of an effort to overcome all objections incidental to these springs. It combines *Ease, Lightness, Durability* and Cheapness.—They are for Farm, Truck and Peach Wagons, and will carry from 1,000 pounds to 10,000 pounds. It raises the bed or box of the wagon but four inches, which is of course correspondingly decreased by the weight carried. It can be put on and taken off with ease! It is complete as sold, and requires no alteration of the wagon in applying it. For sale by

J. K. ALDRIDGE & CO.

PEACH AND APPLE PARERS.

J. K. ALDRIDGE & CO.

Aug. 6, 1885.

SHEEP SHEARS! SHEEP SHEARS!! A very large assortment on hand, a cesvery low, at J. K. ALDRIDGE'S

HOMEOPATHIC SPECIFICS. HUMPHEY'S, at M. A. TOULSON'S, Druggis

A CLEAN SWEEP!

To close out the balance of our immense Stock, we are making reductions that will pay anyone's expenses for the trip. Some of these garments will be suitable for wear right into the fall.

All wool suits that have been selling all through the season for $12, 14, 15 and 16, are now marked down to $8. This line cannot be beaten for quality, style and price, in the United States.

Boys' Goods are reduced to correspond. Our prices for knee-pant suits begin at $1. Long pant suits from 3.50 upwards.

These things cannot be described; they must be inspected. *To quote the prices is to challenge belief.* They are so absolutely low.

C. N. OEHM & SON,

The Old Reliable Clothiers,

N. E. Cor. Hanover & Pratt

BALTIMORE, MD.

SPRING GOODS!

LARGE STOCK JUST RECEIVED

—AT—

J. H. Simpers

CHESTERTOWN.

Dry Goods.

Dress Goods, Lawns, Percals, Ginghams; pretty assortment of Calicoes, Bleached and Unbleached Muslins, in all widths; Cassimers, Cottonades, Tickings; full line White Goods in India Linen Nainsooks, &c., Shirtings, Flannels, &c.

Notions.

Hosiery in all grades from Cheapest to fine regular made goods, Ladies' and Gents' Gloves, silk and linens handkerchiefs, corsets, a very good corset for 50c., gents' collars, cuffs and neck wear, towels from 5c. up; a bargain for 25c. Buttons of all kinds, suspenders, white and colored shirts, hamburg edging and inserting, nice assortment Swiss embrodiery at low prices. Remnants of Lace in packages 16c. each.

Shoes.

Ladies and Misses kid button, goat button, and grain button; children's goat and grain button and lace; Children's solar tipped. Gents calf and buff lace and button; Men's and Boys' plow shoes, Men's and Boys' base ball shoes; Ladies kid opera slippers $1. Our stock of shoes is large, and the prices as low as can be found.

Straw Hats.

We have just opened a line of Straw Hats, comprising all grades, from common to fine goods; newest styles to suit all ages at lower prices that ever.

CARPETS, MATTING OIL CLOTH.

Ingrain and Jute Carpets; Matting from 12½ cts. per yard up; Floor Oil Cloth from 25 cts. per yard up.

Groceries.

Sugars, Teas, Coffees, Spices, Flour, Tobacco, Segars, &c., at lowest rates. Full assortment Queensware and Glassware, Wood and Willowware, all at lowest cash prices.

April 23, 1885. J. H. SIMPERS.

NEW GROCERY

—AND—

PROVISION STORE

The undersigned has opened on High street, Chestertown, second door above the Postoffice, a New Grocery and Provision Store, where he will be pleased to accommodate his friends and the public. His stock consists of a

FULL LINE OF GROCERIES

such as Coffees, Teas, Sugars, Molasses, Syrups, &c. Also, Bacon, Flour, Meal, Graham Flour, Feed, Fish, &c. Choice Broiling Beef and Sugar Cured Hams kept on hand. Also,

Tobacco and Cigars

He will use every effort to please, and hopes his friends and the public will remember him when making their purchases. All his good are fresh, and will be sold as low as can be bought in town.

GOODS DELIVERED AT ALL PARTS OF THE TOWN FREE OF CHARGE.

Resp'y, E. F. CHAMBERS PERKINS.

March 26—tf.

NOVELTIES OF THE SEASON!

Presents! Presents! Presents!

IN GREAT VARIETY

At M. A. Toulson's

NEW DRUG STORE.

Bisque Figures ranging in price from $1 50 to $3 50. Hand-painted Placques on plush.

Albums—Large assortment in plush and leather.

Scrap Books, Writing Desks, Inks, &c.

Perfumery in unique cut-glass bottles, French, American and German.

PAPER IN BOXES to suit the most fastidious.

We have selected these goods with great care and at bottom prices. We cordially invite the entire community to call and examine our complete line. No trouble to show goods.

Very respectfully, M. A. TOULSON,

New Drug Store, Bordley's Corner.

Dec. 11.

CHOICE BOOKS!

PUBLISHED BY

JOHN B. ALDEN,

NEW YORK.

A FINE LARGE ASSORTMENT JUST RECEIVED.

THE CHEAPNESS AND NEATNESS OF THESE BOOKS WILL ASTONISH YOU.

We are sole agents for Kent county.

July 9. COLIN F. STAM.

PLOWS. PLOWS. PLOWS.

The ROLAND CHILLED PLOW, Nos. 43 33, 23, 13, 133 and ORIOLE PLOWS.

For sale by J. K. ALDRIDGE.

YOU can get a Box (containing 50) Goo Cigars for 87½c. Best 50c. Tobacco Town. WROTH & ALDRIDGE.

BALTIMORE & DEL. BAY R. R

SPRING ARRANGEMENT.

Connecting with Delaware Rail Road at Clayton.

On and after Monday, March 30th, 1885, until further notice trains (Sundays excepted) will run as follows:

GOING NORTH	Pa se'r & freight no. 1 daily	Passe'r & freigt No. 3 Thursdays
LEAVE	A.M.	P.M.
Chestertown	6 30	1 45
Worton	6 47	2 05
Lynch's	6 53	2 15
Still Pond	7 00	2 25
Kennedyville	7 12	2 40
Blacks	7 27	2 55
Lambson	7 41	3 10
Masseys	7 53	3 22
Delanys	8 06	3 25
*Bingham	8 12	3 45
arr Clayton	8 30	4 00
leave "	8 43	4 24
" Middletown	9 04	4 50
" Wilmington	9 42	5 50
arr Philadelphia	10 40	6 50
Baltimore	12 35	8 25

GOING SOUTH.	Passenger & Freight No. 2 daily	Passenger No. Thursdays.
LEAVE	A.M.	P.M
New York		
Baltimore	6 35	12 10
Philadelphia	7 32	3 01
Wilmington	8 35	3 50
Middletown	9 36	4 31
arr Clayton	10 03	4 53
leave "	11 17	4 57
"Binghams*	11 30	5 07
Delanys	11 40	5 12
Masseys	11 55	5 27
Lambson	12 10	5 37
Blacks	12 25	5 47
Kennedyville	12 40	5 57
Still Pond	12 50	6 04
Lynchs	12 55	6 09
Worton	1 05	6 14
arr Chestertown	1 20	6 30
	p. m	p. m.

Stations marked thus (*) have no agents.

Freight for Delanys and Bingham's must be prepaid.

The morning trains make connection at Clayton with the Delaware Railroad going North and South.

Passengers on morning train for Baltimore change at Wilmington.

Freight carried at low rates to all points and must be at Stations 30 minutes before starting time, in order to insure dispatch.

Excursion Tickets issued at reduced rates

FRED. GERKER, Lessee

April 2, 1885

New Year 1885

DON'T FORGET TO CALL AND SEE

E. W. F. Simpers

A fresh stock of

RAISINS, CURRANTS, CITRON, SPICES, PLUM PUDDING,

CANNED GOODS ALL KINDS,

LAMPS & LAMP GOODS.

GLASSWARE, FULL VARIETY

A nice assortment of

PLAIN & FANCY CROCKERY, WOODEN AND WILLOW WARE.

TOBACCO AND CIGARS.

Also, we have a full stock of

Domestic Dry Goods and Notions.

All of these goods will be sold at low prices.

E. W. F. SIMPERS,

Dec. 18, 1884. Chestertown, Md

At Sparks',

OPPOSITE COURT HOUSE.

POSITIVELY AT COST!

GLASSWARE, QUEENSWARE, NOTIONS,

FANCY GOODS,

PICTURE FRAMES, LOOKING-GLASSES & PLATED-WARE.

Contemplating a change in our business we will sell all of the above named goods

At Cost!

A $12.00 China Tea Set we will sell at $9.50; a $10.00 China Tea Set at $7.50; a $13.00 Lamp at $10.00; a $7.50 Lamp at $5.50.—These are really bargains. Come and see.

OUR CONTECTIONERY, CIGAR & TOBACCO

department we keep well supplied with the best goods at fair prices. We offer no baits, but give full value every time. Come and give us a trial.

H. A. SPARKS,

April 16, 1885. opp. Court House.

Chestertown Plumbing House!

CLEMENTS & YORK.

WATER, GAS AND STEAM, WINDMILLS AND PUMPS.

WE are now prepared to make contracts, and do all kinds of work appertaining to water, gas and steam; also, a full line of steam valves, faucets, stop and waste valves, and a full line of brass work and fittings for plumbing work. Pipe of all sizes, both plain and galvanized. Bath-tubs, kitchen sinks, hydrants, street sprinklers and water closets, terra-cotta pipe, bends and benches of all descriptions.

Work done by Practical Mechanics. Repairing promptly attended to.

SANITARY PLUMBING, DRAINAGE & VENTILATION A SPECIALTY,

Estimates Made Free of Charge. Office—under *Kent News* office. Jan. 29.

Wanted,

50,000

Bushels of Wheat

FOR

THE WM, LEA & SONS CO.,

Brandywine Mills, Wilmington, Delaware.

☞ All communications by telephone promptly answered.

July 16—tf. E. T. COMEGYS, Chestertown, Md.

FOR SALE.

Post! Post! Post!

SEVERAL THOUSAND LOCUST, Cedar White Oak and other kinds of POSTS of different sizes and lengths. They lay in the second, fourth and fifth districts. Also White and Red Oak BRIDGE BOARDS, White Oak piling and railroad ties.

Charles W. jones, living near Mr. P. A. M. Brooks' woods, will act as my agent to deliver all orders, but the sales Must be made by me. All persons are forbidden to take anything out of the said woods unless by my or Charles W. Jones' permission.

WILLIAM PERKINS.

March 8, 1885.

MW. B. TILGHMAN. C. C. TILGHMAN. M. T. CARLIN

Wm. B. Tilghman & Co.,

Successors to Kenly & Tilghman,

General Commission Merchant

No. 1 Bowley's Wharf,

BALTIMORE, MD.

Jan. 22, 1885—y.

BRIGGS

ARTISTS FAVOR THEM,

The New England Conservatory of Music Use them.

THOUSANDS OF PUBLISHERS throughout the country endorse them.

Send Immediately for a Catalogue to

Pianos.

C. C. BRIGGS & CO. Boston.

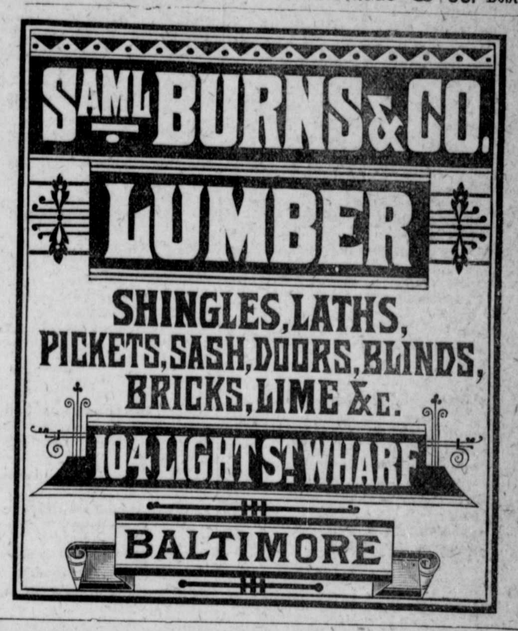

DUFFY'S

PURE

Malt Whiskey.

ABSOLUTELY PURE & UNADULTERATED TRADE MARK

Absolutely Pure and Unadulterated. Entirely Free from FUSIL OIL.

FUSIL OIL—Do you know what it is? Ask your Physician or Druggist and he will tell you that IT IS A DEADLY POISON. Positive Sure Cure for Malaria, Pulmonary Complaints, Indigestion, Nervous Prostration, Bronchial Troubles, General Debility, Loss of Mental Power and all Wasting Diseases. Endorsed by over 3,500 Physicians and Chemists. Invaluable as a STIMULANT AND TONIC in Typhoid Fever, Dysentery Diarrhœa, and all low forms of Disease. THE RECOGNIZED

ANTIDOTE FOR CHOLERA.

We are the only concern in the United States who are bottling and selling to the Medical Profession and Drug Trade an absolutely Pure Malt Whiskey, one that is free from FUSIL OIL and that is not only found on the sideboards of the best families in the country, but also in the physician's dispensing room.

DR. ARENDT, *the great German Chemist*, says:—*"I have made an analysis of your PURE MALT WHISKEY, which gave a very gratifying result. Your Malt Whiskey, obtained mostly by extract of malt connusion and a very careful fermentation and distillation, is* entirely free from fusil oil *and any of those similarly obnoxious alcohols which are so often found in whiskey. I therefore,* RECOMMEND IT TO THE MEDICAL PROFESSION.

Prof. VON VONDER, writes—"Purity Itself—Duffy's Malt Whiskey, is the purest liquor that I have ever analyzed. I must therefore unqualifiedly recommend it to the medical profession."

The late HARVEY L. BYRD, M. D., President of the Faculty, and Professor of the Baltimore Medical College