msa_sc3326_scm8207-0187 ©Maryland State Archives

WM. B. TILGHMAN. C. C. TIGHMA M.T. EAGLE

Wm. B. Tilghman & Co.,

Successors to Kenly & Tilghman,

General Commission Merchant

No. 1 Bowley's Wharf.

BALTIMORE, MD.

Jan. 22, 1885—y.

BRIGGS Pianos.

ARTISTS FAVOR THEM,

The New England Conservatory of Music Use them.

THOUSANDS OF PUBLISHERS throughout the country endorse them.

Send Immediately for a Catalogue to

C. C. BRIGGS & CO. Bost o

CASTORIA

for Infants and Children.

"Castoria is so well adapted to children that I recommend it as superior to any prescription known to me." H. A. ARCHER, M.D., 111 So. Oxford St., Brooklyn, N. Y.

Castoria cures Colic, Constipation, Sour Stomach, Diarrhœa, Eructation, Kills Worms, gives sleep, and promotes digestion, Without injurious medication.

THE CENTAUR COMPANY, 182 Fulton Street, N. Y.

SAML BURNS & CO.

LUMBER

SHINGLES, LATHS, PICKETS, SASH, DOORS, BLINDS, BRICKS, LIME &c.

104 LIGHT ST. WHARF

BALTIMORE

DUFFY'S PURE MALT WHISKEY.

ABSOLUTELY PURE & UNADULTERATED TRADE MARK

Pneumonia, Consumption, Dyspepsia and Wasting Diseases.

Positively Relieved and Nature assisted in restoring Vital powers

THIS WHISKEY SHOULD BE FOUND ON THE SIDEBOARD OF EVERY FAMILY

IT IS ABSOLUTELY PURE. ENTIRELY FREE FROM FUSEL OIL.

DO NOT BE DECEIVED.—Many Druggists and Grocers who do not have Duffy's Pure Malt Whiskey in stock, attempt to palm off on customers, whiskey of their own bottling, which being of an inferior grade and adulterated, pays them a larger profit.

ASK FOR DUFFY'S PURE MALT WHISKEY, AND TAKE NO OTHER

SOLD BY ALL FIRST-CLASS DRUGGISTS AND GROCERS.

Send us your address and we will mail book containing valuable information. *Sample Quart Bottles* sent to any address in the United States (East of the Rocky Mountains), securely *packed in plain case, Express charges prepaid* on receipt of $1.25, or Six Bottles sent for $6.00

DUFFY MALT WHISKEY CO., Baltimore, Md., U. S. A.

BAUGH & SONS

Established 30 Years.

Manufacturers of the ORIGINAL

RAW BONE SUPER-PHOSPHATE

AND OTHER STANDARD BONE MANURES. | ALSO HIGH GRADE CHEMICALS.

WE MAKE A SPECIALTY OF BAUGH'S PURE RAW-BONE MEAL AND PURE DISSOLVED RAW BONES

Buyers will be surprised to find how low they can buy WARRANTED PURE BONE from us. Write for BAUGH'S PHOSPHATE GUIDE.

Address BAUGH & SONS PHILADELPHIA, PA. BALTIMORE, MD. or NORFOLK, VA.

FULL STOCK LOW PRICES.

Geo. F. Sloan & Bro. LUMBER

SHINGLES · LATH · DOORS · SASH · BLINDS

132 LIGHT ST. WHARF · BALTIMORE

WHOLESALE & RETAIL.

Ne Plus Ultra

SPRING BEDS are made entirely of Iron, Pat. Steel Springs, never get out of order, Vermin Proof, Better, Lighter, Cleaner than any Bed known, it is a

Marvel of Comfort.

16 years on the market, thousands in use everywhere. Special Terms to Hotels. Send for Prices and Circular containing certificates of parties who have used them from 5 to 14 years.

ASK YOUR DEALER FOR IT If you do not find it send direct to the company.

U. S. SPRING BED CO., SPRINGFIELD, MASS.

BRING US

YOUR TRADE

Such as Prime Print Butter, Eggs, Poultry, Lard, Bacon and

COUNTRY PRODUGE

in general, and we will pay you the

FULL MARKET VALUE

for it,

and sell you GOODS AS LOW if not CHEAPER than any "other man."

We have a

FULL LINE OF MUSLINS,

Bleached and unbleached Canton Flannels from 6¼ cts. to 16 cts. per yard. Calico, Tickings, Cottonade Kerseys, red and white all-woo Flannels, and a general line of

Domestic Dry Goods.

Ladies', Misses', Children's and Men's HOISERY at Prices and Quality to please you.

OUR STOCK OF GROCERIES

cannot be surpassed for quality and Low Prices.

WE ARE HEAD QUARTERS FOR FLOU

dealing direct with the manufacturers, can guarantee quality and price at all times. Call and see us, and you will be convinced that our prices are the lowest.

espectfully,

J. B. SAPPINGTON,

opp. Hudgin's Bakery.

Branch Store corner High and Mill Streets.

Chtewn, Md., Sept. 13, 1883.

ALL PERSONS

Irrespective of age, color or sex, whether interested or not in the present nomination or Administration,

ARE INVITED TO CALL AT

W. H. Lambert's

where they can find a Fresh Stock of Goods, such as are kept in a first-class

GROCERY, PROVISION AND CONFECTIONERY STORE,

viz.: Flour, Meal, Oat Meal, Buckwheat Meal, Dried Beef (chipped to order), Coffees, Teas, Sugars, Canned Goods of all kinds, Pickles of Superior quality, Catsup, Chow-Chow, Jellies, Cakes, Crackers, Candies, Nuts, Raisins, Currents, &c.

Excellent Seed Potatoes,

JUST ARRIVED, BOTH IRISH & SWEET. Call and inspect.

CIGARS AND TOBACCO A SPECIALTY.

Being very thankful for past favors we hope a continuance of the same.

Respt.,

W. H. LAMBERT.

Apr. 9. opp. *Kent News* office.

At Sparks',

OPPOSITE COURT HOUSE.

POSITIVELY AT COST!

GLASSWARE, QUEENSWARE, NOTIONS, FANCY GOODS, PICTURE FRAMES, LOOKING-GLASSES & PLATED-WARE.

Contemplating a change in our business we will sell all of the above named goods

At Cost!

A $12.00 China Tea Set we will sell at $9.50; a $10.00 China Tea Set at $7.50; a $13.00 Lamp at $10.00; a $7.50 Lamp at $5.50.—These are really bargains. Come and see.

OUR CONTECTIONERY, CIGAR & TOBACCO

department we keep well supplied with the best goods at fair prices. We offer no baits, but give full value every time. Come and give us a trial.

H. A. SPARKS,

April 16, 1885. opp. Court House.

Drugs!

OUR STOCK IS LARGE AND FRESH!

We carry an assortment of the finest Drugs in the market.

Our Prescription Department is first-class in every respect and under our own personal care.

C. F. STAM, Druggist

Feb. 12.

Chestertown Plumbing House!

CLEMENTS & YORK.

WATER, GAS AND STEAM, WINDMILLS AND PUMPS.

WE are now prepared to make contracts, and do all kinds of work appertaining to water, gas and steam; also, a full line of steam valves, faucets, stop and waste valves, and a full line of brass work and fittings for plumbing work. Pipe of all sizes, both plain and galvanized. Bath-tubs, kitchen sinks, hydrants, street sprinklers and water closets, terra-cotta pipe, bends and benches of all descriptions.

Work done by Practical Mechanics. Repairing promptly attended to.

SANITARY PLUMBING, DRAINAGE & VENTILATION A SPECIALTY,

Estimates Made Free of Charge. Office—under *Kent News* office. Jan, 29.

PROF. W. PAINE, M.D.

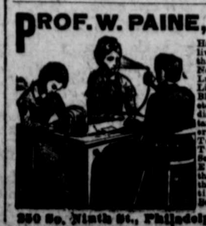

Has discovered living parasites that eat out the Nose, Throat, Lungs, Stomach, Liver, Kidneys, Bladder, Womb, etc., and has also discovered a Catarrh Vapor, Liver Pill, Stomach Tonic, Nerve Tonic, Blood Searcher, Worm Exterminator that destroys them in water drinking or food. Stock sent free.

250 So. Ninth St., Philadelphia, Pa.

THE ORACULAR OWL.

The oracular owl
Is a very wise fowl.
He sits on a limb
By night and by day,
And an eager assembly waits on him
To listen to what the wise bird may say.
I heard him discourse in the following way:
"The sun will soon set in the west."
"'T will be fair if the sky is not cloudy."
"If a hundred are good only one can be best."
"No gentleman's ever a rowdy."
"Ah! ah!" cry the birds, "What a marvelous fowl!
Oh, who could excel this oracular owl?"

—*A. R. Wells, in St. Nicholas for October.*

How Lincoln Stopped Criticisms.

General Porter contributes an interesting paper on "Lincoln and Grant" to the *Century* for October, from which we quote the following characteristic anecdote:

"Grant's successes brought with them the usual number of jealousies and rivalries. Political generals had their advocates in Washington to plead their cause, while Grant stood without friends at court. His detractors gathered at times a great deal of strength in their efforts to supplant him with a general of their own choosing, and Lincoln was beset by many a delegation who insisted that nothing would harmonize matters in the West but Grant's removal. This nagging continued even after his great triumph at Vicksburg.

"Lincoln always enjoyed telling the General, after the two had become personally intimate, how the cross-roads wiseacres had criticised his campaigns. One day, after dwelling for some time on this subject, he said to Grant: 'After Vicksburg I thought it was about time to shut down on this sort of thing. So one day, when a delegation came to see me and had spent half an hour trying to show me the fatal mistake you had made in paroling Pemberton's army, and insisting that the rebels would violate their paroles and in less than a month confront you again in the ranks, and have to be whipped all over again, I thought I should get rid of them best by telling them a story about Sykes' dog. "Have you ever heard about Sykes' yellow dog?" said I to the spokesman of the delegation.—He said he hadn't. "Well, I must tell you about him," said I. "Sykes had a yellow dog he set great store by, but there were a lot of small boys around the village, and that's always a bad thing for dogs, you know. These boys didn't share Sykes' views, and they were not disposed to let the dog have a fair show. Even Sykes had to admit that the dog was getting unpopular; in fact it was soon seen that a prejudice was growing up against that dog that threatened to wreck all his future prospects in life. The boys, after meditating how they could get the best of him, finally fixed up a cartridge with a long fuse, put the cartridge in a piece of meat, dropped the meat in the road in front of Sykes' door, and they perched themselves on a fence a good distance off with the end of the fuse in their hands. Then they whistled for the dog. When he came out he scented the bait, and bolted the meat, cartridge and all. The boys touched off the fuse with a cigar, and in about a second a report came from that dog that sounded like a small clap of thunder. Sykes came bouncing out of the house and yelled:

"'What's up! Anything busted?' There was no reply except a snicker from the small boys roosting on the fence, but as Sykes looked up he saw the whole air filled with pieces of yellow dog. He picked up the biggest piece he could find, a portion of the back with a part of the tail still hanging to it, and after turning it around and looking it all over he said, 'Well, I guess he'll never be much account again—as a dog.' And I guess Pemberton's forces will not be much account again—as an army."

The delegation began looking around for their hats before I had quite got to the end of the story, and I was never bothered any more after that about superseding the commander of the Army of the Tennessee."

How Mendelsshon Made Music.

Mendelsshon delighted in the open air and beautiful scenery.—When he was twenty he staid for some time at Chester, where he was entertained by a Mr. Taylor.

He loved afterward to tell of the charm which the meadow and brook, the trees and grass had for him there. He spent much time in sketching and painting; but his head was full of music, and everything suggested a musical idea to him. He was very fond of carnations, and he set a bunch of them to music in the album of a daughter of his host, with a drawing of the flowers over the notes; not forgetting to set some delicate arpeggios in the music for the scent of the flowers. On seeing the younger sister with some bell-shaped flowers in her hair, he said that the fairies might dance on the trumpets, and he set them to a capriccio. He never tired of merry-making, and one afternoon toward dusk, he, with a number of young people, was one of a happy young company that was picnicking in a thicket. Some one gayly proposed a fire; and all began to drag the boughs and twigs into place, so that soon they had a fine bonfire.—While still lingering around it, Mendelsshon began to ask for some music, but nothing could be found save a worn-out fiddle of the gardener's. Mendelsshon, all undismayed, began to play, shouting with laughter at his performance; but soon there was a hush in the chat and sport, and the whole party sat spell-bound at the lovely music which he drew from even that despised fiddle. He would sit for hours improvising dance-tunes, and liked nothing better than to entertain his friends with his music. He always looked back on his visit to Chester as one of the brightest spots in a bright life.—*Agatha Tunis, in 'From Bach to Wagner,' St. Nicholas for October.*

Sweetness and Feathers.

In Africa the bees have a very hard time; for there man has a sharp-eyed, active little friend to help him find their carefully hidden honey. This little friend is a bird,—a rascally, shiftless fellow, that not only fails to build a home for its little ones, but even goes so far as to make other birds have all the trouble and worry of bringing up and feeding them. Like the cuckoo, it puts its eggs in the nests of other birds.

The "honey-guide," as it is called, is exceedingly fond of honey; or, if it can not have that, is very well satisfied with young bees. It is only about the size of a lark, and so is not specially fitted for encountering a swarm of bees fighting in defense of their home. Once in a while it tries to rob a nest, but it is usually well punished for doing so. The little bees seem to know that their stings cannot injure the feather-covered body of the bird, and accordingly they direct their attacks at the eyes of the robber; and if the bird does not escape in time it will be blinded, and so perish of starvation.

However, the honey-guide is seldom so foolish as to run any such risk. It prefers to have some one else to steal the honey, and is content with a small portion for its share.

When it has found a nest, it darts away in search of a man. As soon as it sees one, it hovers over him, flies about his head, perches near him, or flutters here and there in front of him, all the time chattering vigorously. The native knows in a moment what the little bird means; and as he loves honey as a child does candy, only something that is very important will prevent his accepting the honey-guide's invitation. When he is ready to follow, he whistles; and the bird seems to understand the signal, for it at once flies on, for a short distance and waits till the man is near, and then flies on a few yards farther. In this way the bird leads the man until the nest is reached. Then it suddenly changes its twitter for a peculiar note, and either hovers over the nest for a moment, or complacently sits down and lets the man find the nest, the best he can.

When it is found, the bees are smoked out with a touch or with a fire of leaves, according to the height of the nest from the ground. A small portion of the honey is given to the bird as its share of the plunder. If, the little fellow has had honey enough, it disappears; but if, as is usually the case, it receives only enough to whet its appetite, it will lead to another nest, and sometimes even to a third.—*From 'Honey Hunting,' by John R. Coryell, in St. Nicholas for October.*

The Administration out of Doors.

From the Washington Critic.

The present Administration will be noted for its fondness for wholesome out-door sports.

It is difficult to determine who caught the most and the largest fish, the President, in the Adirondacks, or Col. Vilas, near Lake Superior, though, of course, Judge Bryant says the latter did by a bigger majority than the President was elected Governor of New York.

Attorney-General Garland is down in Arkansas catching immense mud and channel cats and killing deer. A letter received from him says that the other day he stalked and casually knocked over two big bucks.

By the way, a man who went to see Mr. Garland last week about an Arkansas postoffice returned home and was asked by a friend what luck he had met with. "None at all," was the reply. "Garland thinks more of catching a three inch catfish than he does about all the postoffices in the State."

Secretaries Bayard and Lamar, while not much addicted to rod or gun, are very fond of a good piece of horseflesh, and are both excellent riders. Secretary Bayard sits upright with a short stirrup, while Secretary Lamar leans a little back, with a light foot in the stirrup. This is the difference between the Northern and Southern modes of horseback riding. The former is more fashionable, but the latter is easier both on horse and man. Secretary Whitney, like all New York men, is also fond of riding, but neither he nor Secretary Bayard ever had the pleasure of enjoying a fox hunt through Southern underbrush, over ten-rail fences and nine-feet gullies, as Secretary Lamar has. They may talk as much as they like to about English fox chases and the wonderful leaps taken in the pursuit, but such sport would be tame to the style of chase familiar to the veteran fox-hunters of the South.

We do not think that Secretary Endicott is much addicted to any kind of sport; but Secretary Manning catches a good many offensive partisans.

Spurned the Gold.

The world will be glad of the assurance that there are some men in the humblest walks of life who can't be bought with the clink of gold. A Hoosier who lost his wife a few weeks ago was waited upon a few days after the funeral by a man who introduced himself as the agent of a Cincinnati medical college, and he went right to business by remarking:

"Mr. Blank, neither of us has any time to fool away. Your wife is dead and buried. I want her body for the college. I could snatch it any dark night, but that's not my way. How much cash will buy the cadaver?"

"Dig'er up at your own expense?"

"Yes."

"How much'll you give?"

"Fifteen dollars."

"And the coffin?"

"Oh, that's no use to me."

"Stranger," said the widower, "you skip or I'll shoot. If you think I'm fool enough to throw away a forty dollar coffin in these hard times you haven't sized me up k'rect. Let the old woman stay thar. She isn't costing anything for board and lodgings, and there ain't a penny out for repairs."—*N. Y. Sun.*

DUTY of every kind has in it the elements of pleasure, and, if we do not discover and appropriate them it is our own fault. If we study the principles of our life-work, dwell upon its details, and strive to protect it as much as possible, we shall insensibly learn to love it, and feel no sacrifice for it too great a burden.

THE Ryan family live in California, but are hidden from the public. Patrick Ryan is in prison for life for burglary, Martin Ryan is in prison for fifteen years for the same reason. The third brother has just begun an eight-year sentence for burglary, and Mrs. Ryan has just been arrested for subornation of perjury, and probably will soon join her sons.

Riffraff Clippings.

Four miners sat one night in June, 1858, in a tent at an Australian digging discussing their future plans and deploring their ill fortune. For weary months they had worked the mine without getting more than a bare living. At length they decided to leave the spot, though not without regret. Three of them were in the mine taking a last look round, when one said to his mates, "Good-by; I'll give you a farewell blow," and with his pick sent the splinters of quartz in all quarters. His trained eye spied a glitter on one of the bits that landed at his feet. He picked it up, examined it and found it to be gold. He at once proceeded to work with a will. His chums saw that something out of the common had happened, and they, too, plied their picks vigorously. With silent resolve they worked on until they unearthed a big nugget. Then a fierce, glad yell of joy reached the ears of the fourth man at the windlass at the mine top. "What's amiss?" he shouted down. "Wind up," was the reply, and when he did so the lump of pure gold met his gaze. They called it "The Welcome," and obtained $30,000 for it. The claim where the nugget was got is now covered with the fine streets of the thriving town of Ballarat.

The American Exhibition in London next summer promises to be a success. The site is already engaged, and occupies twenty acres near the West Brompton station. The exhibits will have for their aim the "showing to the Old World what the resources, products, manufactures and arts of the United States are at the present time." Perhaps one of the most interesting parts of the Exhibition will be the "American garden," in which will be seen as complete a flora of the United States as can be collected. The trees, shrubs and plants are to be arranged according to longitude and latitude. In this way the student may study local diversities in systematic progression, and many flowers and flowering shrubs will appear for the first time away from their native habitat. A special newspaper, published monthly, called the *American Eagle*, is issued to promote and explain the objects of the Exhibition, which is expected to form a leading attraction of the next season.

The London correspondent of *Music and Drama* writes: "There have been rumors here that unless Mme. Patti lays by altogether this winter season, or overcomes her fear of cholera, she must look again to America for gathering in the coin. The prospected tour in Germany offers very meagre advantages. I will just show you that the prima donna's terms are gradually coming down, and are sure to get lower still. Two seasons ago Mme. Patti received between $5,000 and $6,000 per night in America; last season she received $4,000—still a goodly sum. This year she was paid $2,500 per night here at Convent Garden, and in Paris she is to receive $2,400 nightly if she sings there. Finally la diva will have to accommodate herself to a more reduced scale still.

Some of the opium dens in the large cities are owned by Americans, it is now said, while seemingly the enterprises of the Chinamen who conduct them. The practice is to bring men in through the enticements of fellows who pretend to be like the victims, bent on seeing the vices of the town. Pretence is made of inquiring out a den, and of difficulty in gaining admission. Then the two smoke, and when the dupe is unconscious his pockets are rifled. He discovers his loss on awaking, but his companion pretends to have been plundered too, and they conclude that to make any report to the police would expose them to ridicule. In this way robberies are committed in the mock opium resorts very extensively.

Florida is the land of fruit as well as flowers. A paper of that State says: "Commencing with January, we have strawberries then and until late in June. Japan plums from February. Mulberries are ripe in April and last until August. Pineapples ripen in June and last nearly all the year. We have guavas from July until late the next spring. Of the various berries—dewberries, blackberries and huckleberries—almost any quantity. Peaches from May 1 until July. Melons from June until late in the fall. Oranges—the best of the kind—from October until the next June, with lemons and limes, persimmons, pomegranates, grape fruit, grapes and shaddocks.

In health Paris is on a level with a hundred other places. It has nothing of its own to offer. Its climate presents a fair average of the qualities and faults of central Continental weather; the air is drier and more vivifying than that of England; extremes of heat and cold are sometimes felt, but they are infrequent; strong winds are rare, and though fogs have become somewhat acclimatized of late years, the air is, on the whole, fairly bright and pleasant. The sanitary conditions are good, the sewerage is excellent, the water is abundant and pure and the precautions against infection in all its forms are minute and well applied.

THE TESTIMONY OF A PHYSICIAN.

James Beecher, M. D., of Sigourney, Iowa, says: "For several years I have been using a cough balsam, called Dr. Wm. Hall's Balsam for the Lungs, and in almost every case throughout my practice I have had entire success. I have used and prescribed hundreds of bottles since the days of my army practice (1863), when I was surgeon of Hospital No. 7, Louisville, Ky. Oct1,2t.

The Prince of Wales enjoys a variety of life such as none of his predecessors ever knew. He is here, there and everywhere. If a careful record is kept of his movements it will really make a wonderful show eventually. In the spring he was at Berlin for the Emperor's birthday; lately he has been entertaining Mr. Gladstone at dinner on board his yacht in Norway, and staying with Swedish swells in their country homes. He has seen everything worth seeing, and knows a very large number of the people worth knowing, and having an excellent memory, has accumulated a vast amount of knowledge without the trouble of reading.

Accounts from the larger summer resorts have agreed that the most successful dandyism was that of three brothers nearly enough alike to be triplets. By wearing similar clothes and manners they made a treble impression, for the observer could see no distinguishing differences, and so the combined dude makes three hits to one by any competitor. They put on no shred of American garb. From their socks up everything was imported from London. They had a genuine Austrian baron as their guest all summer, taking him from place to place and paying all his expenses.

AWFUL INCENDIARISM.

To set on fire the dwelling of an immortal soul with alcohol is a great crime. Whoever administers rum bitters to the sick is guilty of it. The only medicine in existence which extinguishes disease, by removing all morbid matter from the system, is Dr. Walker's Vinegar Bitters, a tonic, yet free from alcohol.

Prof. Henry of Harvard says that he was discussing Greek with a friend at dinner in a Saratoga hotel when their negro waiter ventured to give a quotation that they could not recall correctly. The servitor was one of a party of Howard University students at work during vacation. His fortunate remark caught the fancy of one of the bearers, who presented $500 to him for the completion of his collegiate education.

A. H. Topson, Esq., Milford Station, Pa., says in the years 1883 and 1884 he used Powell's Prepared Chemicals for wheat, and realized an increase of five bushels per acre over land where he used no fertilizer, and for oats and buckwheat the result was very good. Address Brown Chemical Co., Baltimore, Md.

Charles G. Leland writes that the masses in France believe that our civil war was between the Spaniards of South America and the negroes of North America. He affirms that as fast as Frenchmen learn that we are very much like Englishmen their feeling changes to hatred.

Colin F. Stam, the druggist, who is always looking after the interests of his customers, has now secured the sale of Dr. Bosanko's Cough and Lung Syrup, a remedy that never fails to cure coughs, colds, pains in the chest and all lung affections. Price 50 cents and 1.00. Samples free.

Will the English language become universal? The question is decided in the affirmative by Candolle, a Geneva scientist, who reasons from the rapid spread of English-speaking people throughout the world, and their almost invariable retention of their native tongue.

Good bread will please your husbands. Be wise by using Drew's Yeast Powder. s.3-4t.

Most of the camels in the menageries now come from Bastrop county, Texas, and are the descendants of the herd imported by the Government just before the war for use in army transportation.

An agitation to change the name of the Methodist Episcopal Church South is likely to result it is thought, in a choice of Episcopal Methodist.

When Baby was sick, we gave her CASTORIA,
When she was a Child, she cried for CASTORIA,
When she became Miss, she clung to CASTORIA,
When she had Children, she gave them CASTORIA.

WRIGHT'S INDIAN VEGETABLE PILLS

CURE All Bilious Complaints.

They are perfectly safe to take, being PURELY VEGETABLE and prepared with the greatest care from the best drugs. They relieve the sufferer at once by carrying off all impurities through the bowels. All druggists 25c a Box.

TUTT'S PILLS

25 YEARS IN USE.

The Greatest Medical Triumph of the Age!

SYMPTOMS OF A TORPID LIVER.

Loss of appetite, Bowels costive, Pain in the head, with a dull sensation in the back part, Pain under the shoulder-blade, Fullness after eating, with a disinclination to exertion of body or mind, Irritability of temper, Low spirits, with a feeling of having neglected some duty, Weariness, Dizziness, Fluttering at the Heart, Dots before the eyes, Headache over the right eye, Restlessness, with fitful dreams, Highly colored Urine, and

CONSTIPATION.

TUTT'S PILLS are especially adapted to such cases, one dose effects such a change of feeling as to astonish the sufferer. They Increase the Appetite, and cause the body to Take on Flesh, thus the system is nourished, and by their Tonic Action on the Digestive Organs, Regular Stools are produced. Price 25c. 44 Murray St., N.Y.

TUTT'S HAIR DYE.

GRAY HAIR OR WHISKERS changed to a GLOSSY BLACK by a single application of this DYE. It imparts a natural color, acts instantaneously. Sold by Druggists, or sent by express on receipt of $1.

Office, 44 Murray St., New York.

THE CHAUTAUQUA

CORN & SEED PLANTER.

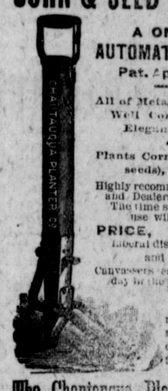

A ONE-HAND AUTOMATIC MACHINE.

Pat. April 4, 1882,

All of Metal, Light, Strong, Well Constructed and Elegantly Painted.

Plants Corn (and pumpkin seeds), Beans, Etc.

Highly recommended by Farmers and Dealers in all sections. The time saved in one Day's use will pay for it.

PRICE, - - $2.75.

Liberal discount to agents and the trade.

Canvassers easily make $6.00 per day in the planting season.

If your dealer does not have it, take no other, but send direct to the manufacturers.

The Chautauqua Planter Company,

JAMESTOWN, - N. Y.

--THE--

MICHIGAN SCALE.

Weighs from 1-8 Oz. to 850 Lbs., without change.

Combines many scales in one Without Complication. No Loose Weights to get Lost or Broken. Uniformly accurate & Durable.

The BEST and MOST convenient Scale ever invented. Positively unequalled for accuracy, portability and range of capacity.

Ask your dealer for them, or send for Illustrated Catalogue.

MICHIGAN SCALE CO., KALAMAZOO, MICH.

THE

CHAMPION HOUSE PUMP

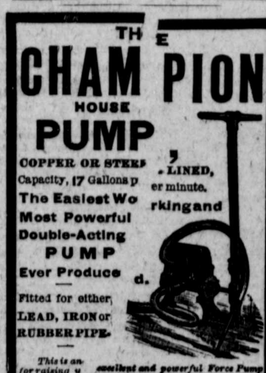

COPPER OR STEEL LINED, Capacity, 17 Gallons per minute.

The Easiest Working and Most Powerful Double-Acting PUMP Ever Produced.

Fitted for either, LEAD, IRON or RUBBER PIPE.

This is an excellent and powerful Force Pump for raising water for domestic and manufacturing purposes.

A POWERFUL FIRE ENGINE.

ALL DEALERS SELL THEM.

Send for our Budget, containing prices of these Pumps and other useful articles.

Gleason & Bailey M'f'g Co. L'd.

SENECA FALLS, N. Y.

FOR SALE.

Post! Post! Post!

SEVERAL THOUSAND LOCUST, Cedar White Oak and other kinds of POSTS of different sizes and lengths. They lay in the second, fourth and fifth districts. Also White and Red Oak BRIDGE BOARDS, White Oak piling and railroad ties.

Charles W. Jones, living near Mr. P. A. M. Brooks' woods, will act as my agent to deliver all orders, but the sales must be made by me. All persons are forbidden to take anything out of the said woods unless by my or Charles W. Jones' permission.

WILLIAM PERKINS.

March 8, 1883.

Colin F. Stam

Bookseller and Stationer,

Has now in stock a large assortment of Sea-Side, Franklin Square and Lovell's Popular Libraries. Aslo, books of general Literature, Writing Paper, Envelopes and

General Stationery Materials

in Large Quantities,

Bear this in mind—you will always find the Largest Stock and Cheapest BOOKS at

Stam's Drug Store.

March 1, 1883.

OUR line of TOBACCO 25 cts. to $1 a pound. Our 2 for 5 cts. Cigars the town.

J. B. SAPPINGT

BOOKS!

We propose carrying through the year a

Large Assortment of Books.

Quite a stock on hand now. Some in sets, as—

HAWTHORNE'S WORKS,
Rawlinson's Seven Great Monarchies,
Chambers' English Literature,
Symond's Renaissance in Italy.

Some singly—

Gilt edge Poets, E. P. Roe's Works
Cooper, George Eliot and others, which will pay you to look over.

Our Stock of SEASIDE and LOVELL'S LIBRARIES IS VERY LARGE.

Colin F. Stam,

Feb. 12, 1885. DRUGGIST

BALTIMORE & DEL. BAY R. R

SPRING ARRANGEMENT.

Connecting with Delaware Rail Road at Clayton.

On and after Monday, March 30th, 1885, until further notice trains (Sundays excepted) will run as follows:

GOING NORTH	Pa se'r & freight no. 1 daily	Passe'r & freigt No. 3 Thursdays
LEAVE	A. M.	P. M.
Chestertown	6 30	1 45
Worton	6 47	2 05
Lynch's	6 53	2 15
Still Pond	7 00	2 25
Kennedyville	7 12	2 40
Blacks	7 27	2 55
Lambson	7 41	3 10
Masseys	7 53	3 22
Delanys	8 06	3 35
*Bingham	8 12	3 45
arr Clayton	8 30	4 00
leave "	8 43	4 24
" Middletown	9 04	4 50
" Wilmington	9 42	5 50
arr Philadelphia	10 40*	6 50
Baltimore	12 35	8 25

GOING SOUTH.	Passenger & Freight No. 2 daily	Passenger No Thursdays.
LEAVE	A.M.	P.M
New York		
Baltimore	6 35	12 10
Philadelphia	7 32	3 01
Wilmington	8 35	3 50
Middletown	9 36	4 31
arr Clayton	10 03	4 53
leave "	11 17	4 57
"Binghams*	11 30	5 07
Delanys	11 40	5 12
Masseys	11 55	5 27
Lambson	12 10	5 37
Blacks	12 25	5 47
Kennedyville	12 40	5 57
Still Pond	12 50	6 04
Lynchs	12 55	6 09
Worton	1 05	6 14
arr Chestertown	1 20	6 30
	p. m.	p. m.

Stations marked thus (*) have no agents.

Freight for Delanys and Bingham's must be prepaid.

The morning trains make connection at Clayton with the Delaware Railroad going North and South.

Passengers on morning train for Baltimore change at Wilmington.

Freight carried at low rates to all points and must be at Stations 30 minutes before starting time, in order to insure dispatch.

Excursion Tickets issued at reduced rate

FRED. GERKER, Lessee

April 2, 1885.

New Year 1885

DON'T FORGET TO CALL AND SEE

E. W. F. Simpers

A fresh stock of

RAISINS, CURRANTS, CITRON, SPICES, PLUM PUDDING, CANNED GOODS ALL KINDS,

LAMPS & LAMP GOODS.

GLASSWARE, FULL VARIETY

A nice assortment of

PLAIN & FANCY CROCKERY, WOODEN AND WILLOW WARE.

TOBACCO AND CIGARS.

Also, we have a full stock of

Domestic Dry Goods and Notions.

All of these goods will be sold at low prices.

E. W. F. SIMPERS,

Dec. 18, 1884. Chestertown, Md

Silverware.

An extra fine supply of the best quality at

STAM'S DRUG STORE.

Writing Paper

Beautiful Boxes, the Nicest Assortment in town—at

STAM'S DRUG STORE.

COLUMBIA HOUSE.

REFITTED AND REFURNISHED.

Nos. 111 & 113 N. Broad St., above Arch, Philadelphia, Pa.

E. A. HUTTON, - - - PROPRIETOR.

Opposite the Academy of Fine Arts; one square from the Broad street station of the Pennsylvania Railroad, the new City Hall and Masonic Temple. Three squares from Philadelphia and Reading Railroad depot. Also convenient to the leading places of amusement.—Rates $1.50 and $2.00 per day. Special rates by the week or month. May 7, 1885—1y.

JOHN D. URIE,

ATTORNEY AT LAW,

OFFICE WITH H. W. VICKERS, ESQ.,

will practice in Kent and Queen Anne's counties

Jan. 22, 1885.

DAVID H. STEWART. GEORGE W. BERRY.

D. B. STEWART CO.,

General Commission Merchants

and Wholesale Dealers in

Foreign and Domestic Fruits, Live Stock, Poultry, Eggs, tried Fruits, Canned Goods, &c., Southern Fruits and Vegetables a Specialty.

150 W. Pratt Street.

Orders for Sweet Potatoes, Aspinwal Bananas, Oranges, Lemons and Produce generally, promptly filled. [Feb. 21.

PURE SUGARS.

Cut Loaf, Granulated, Standard A, Extra C, and best light Brown. Call and see how CHEAP at

J. B. S APPINGTON