msa_sc3326_scm8207-0402 ©Maryland State Archives

The Transcript

THURSDAY MORNING, SEPT. 23, 1886.

Subscription $1.50 per year; 75 cents for six months, in advance.

Advertising Rates.

Transient advertising will be charge at the rate of *one dollar* per square for first three insertions, and twenty-five cents per square for each subsequent insertion. A space equal to eigh lines of brevier, consitutes a square. Figure work will be charged fifty cents per square additional for first three insertions.

Simple notices of marriages and death inserted free. Obituary notices will be charged at the rate of fivecents per line.

—The fall schedule of the Chester River Steamboat Company appears in this issue.

Judge Joseph A. Wickes and family returned from Virginia White Sulphur Springs on Tuesday.

—To-day is Kent Guard Day at the Kent Fair. The boys have bran new uniforms, and are going to shine. Capt. Calder has them in good discipline.

—The Tolchester Steamboat Line is now making only two trips weekly. The fall schedule appears in this issue.

—Hanson Rasin, Esq., of St. Louis, brother to Mrs. James A Pearce, is visiting Mr. and Mrs. Pearce in Chestertown.

—A fast race at the fair on Friday. Special purse of $500.00.—Pronto, record 2.17½; Bessie M., record 2.16¾; Bay John, record 2.16.

—The town clock move is progressing very satisfactorily. Another meeting of those interested is to be held at town hall next Tuesday evening, which it is hoped will be fully attended.

—The new building, embracing town hall and store rooms, being erected by Mr. C. F. Stam, is ready for the roof and inside work, all the brick work being completed. It is a strikingly handsome structure.

—Messrs. Hynson & Pearce, trustees for selling real estate of the late G. W. T. Perkins, have sold the lower part of the Hopewell farm, located on Morgan's Creek road, to T. R. Hubbard of Chestertown for $6,000. The tract contains 240 acres.

—The new dwelling of Mr. T. G. Wroth, on College road, is well under way, and will make an attractive appearance when finished. He has a very handsome building lot, and when his shade trees get well grown will have very pleasant surroundings.

—Cecil county fair follows the Dover fair in rotation week after next. Cecil county has had booming fairs from the very start. The managers have put behind their annual exhibitions money, energy and pluck. This year, the cash premiums sum up $12,000. Their general exhibits cover a wide and interesting range. The purses for the races are liberal and will undoubtedly draw large entry lists. The purses in full amount to $3,500.

—The Dover fair follows the Kent county fair, beginning next Tuesday. It lasts four days. The lists of entries are out. There is a large entry of trotters in every race. Peninsula horses are especially well represented. There are several horses entered from this county and a number also from Queen Anne's. In all the departments the outlook is for a very interesting exhibition.

—A hand was discharged from the peach steamer "Meteor," at Perryville, Saturday, and soon afterwards boarded a freight train, to steal a ride to Baltimore. He was between two cars, with his legs hanging over the bumper. Near Perryman's the cars came suddenly together, catching the man's legs, and cutting them both off, causing his death in a short time. This is the third man of the "Meteor" crew to meet violent deaths during her brief weeks of service on the peach route.—*Havre de Grace Republican.*

—A man known as Jack Farney fell overboard from the steamer Fannie, lying at Betterton wharf, on Tuesday evening of last week, and was drowned. The body was recovered next morning, and Justice I. R. Starkey notified, who summoned a jury of inquest, which rendered a verdict of accidental drowning. The man was a tramp, and had been picking peaches for Mr. James R. Harris. He had a companion named Ambrose Conn, who stated that Farney was from Ireland; had been in this country about four years; had spent a great deal of his time in Elkton, Md., and was an oysterman. He had neither relatives nor home.

—The fifth assemblage of the Convention of the Diocese of Easton to elect the successor to Bishop Lay is called to meet at Centreville Wednesday of next week. Among the clergymen mentioned for the vacant bishopric is Rt. Rev. J. H. D. Wingfield, Bishop of Northern California, of whom the Brooklyn *Eagle* says: "He has been able to do a much greater work for Northern California than the loved and lamented Bishop Lay was able to do for Arkansas before he was translated to Easton. He is a Virginian, as was the first Bishop of Easton. Dr. Wingfield is a churchman of the same type as Dr. Lay was, and he more resembles that bishop in character, temper and disposition than any man in the church."

—Orphans' Court—Tuesday, Sept. 21, 1886—Present, Judges Walker, Hyland and Stevens.

Upon application, W. M. Slay, as attorney for mortgageor, was ordered to sell the real estate in Chestertown of J. C. Slaughter.

Wm. M. Slay and G. T. Perkins, administrators of Caroline C. Perkins, were authorized to transfer 175 shares of the stock of the Baltimore and Reistertown Turnpike Company to J. H. Billings & Co., and 200 shares of the same stock to W. H. Vanderford.

Sales of Real Estate.

Messrs. R. Hynson and C. H. Baker, trustees, sold at the Voshell House on Thursday the following property belonging to the estate of the late John N. Usilton: The Baker farm in Quaker Neck, 194 acres, to J. H. Baker at $55 per acre. Lot on Princess street, with stable and carriage house, to C. T. Westcott for $306. Two stables and one-quarter of an acre of land, opposite the public school buildings, to W. W. Copper for $400. House and lot on Cannon street, called the Rawleigh house, to S. C. Shuster for $675. Lot adjoining Johnson's slaughter house on Cannon street to B. Johnson for $260. Lot on corner of Cannon street and College avenue extended, to A. Fogwell for $230. Total amount of sales, $12,541. Some lots in Chestertown not disposed of may be purchased at private sale.

From Galena.

The religious meetings in the tent at Galena are increasing in interest and solemnity from day to day. Rev. Mr. Macnichol, of Still Pond, is expected to preach there on Friday eve. The many friends of Miss Lizzie Scott, who suffered a recent relapse in her recovery, will learn with pleasure of her rapid improvement. Mr. George Christfield, one of Galena's well known and industrious citizens, is seriously ill from an attack of chronic dysentery. Rev. W. W. Heberton, of Philadelphia, will preach in the Presbyterian Church, Georgetown, on the coming Sabbath. Col. J. Y. Foulk, of Milford, Del., is the guest of his son-in-law, Dr. W. G. Phelps.

Sept. 23, 1886. OBSERVER.

New Advertisements.

The following new advertisements appear in this issue:

Change of Tolchester steamboat schedule.

Change of Chester River Steamboat schedule.

Fall announcement of Messrs. Hamilton Easter & Sons.

Receipt of fall goods by J. H. Simpers.

Volina Cordial.

THE KENT FAIR.

The First Day's Trotting.

GENERAL EXHIBIT.

The attendance at the Kent County Fair on Tuesday was fully as large as the usual first day attendance. The managers appeared to be very well satisfied. The grand stand was nearly filled, and both sides of the grounds bounding the quarter stretch were lined with interesting spectators during the races. All the races were closely contested. In the 2.40 race, in which nine horses were entered, only four appeared upon the track. A Baltimore horse, Astor, belonging to W. R. Merefield, won the race in three straight heats. Snowden M., a Kent county horse, entered by James M. Startt of Kennedyville, took the second money. The following is the score,—

Snowden M.	3, 3, 2
Felton	4, 2, 4
Astor	1, 1, 1
Edgement	2, 4, 3
Time	2.47, 2.47, 2.44¼

In the 3.30 class, all five the horses entered came out at the tap of the bell. The race was contested through five heats, and was uncertain to the finish. Three out of the five horses took a heat. The score was as follows:

Don	2, 1, 3, 3, 2
Delaware Dude	3, 3, 1, 1, 1
Dexter E.	5, (lamed in 2d heat.)
Lillian	1, 2, 2, 2, 3
Frank B.	4, dr.
Time,	2.46, 2.40, 2.43½, 2.41, 2.41½.

In the 2.24 class, three came to the score.—The race was closely trotted in three heats, and won by Don Cameron. Score as follows:

Belton	2, 2, 2
Don Cameron	1, 1, 1
E. C. C.	3, 3, 3
Time,	2.32½, 2.32¼, 2.32.

[The *Transcript* went to press on Wednesday evening before Wednesday's races closed.]

THE EXHIBITS.

The live stock exhibit appears to be well filled. There is nothing to indicate owners of stock about the stalls. The stock exhibit is probably not up to some of the exhibits of former years, but is still quite interesting, especially in the cattle and sheep departments. The machinery department does not appear to be so well filled as last year. In the ladies' department, and the department of fruits and vegetables, all the exhibits were not in place on Tuesday. These departments will be better filled to-day. In the household departments, there are some quite interesting exhibits, however. A handsome cross, formed of artificial flowers made of white and fawn leather, attracted general attention. The portrait of President Cleveland, in India ink upon a tree fungus, was also commented upon for its uniqueness. There is some interesting pottery and canvas painting exhibited by young ladies, and the collection of crazy quilts is quite dazzling.

The *Transcript* reporter's time was somewhat limited, and he was prevented making as minute an examination of exhibits as might otherwise have been obtained. The music at the fair this year is furnished by the Pomona band, and they enliven the occasion in quite a creditable manner.

The Last Day of the Kent Fiar.

To-morrow promises by all odds, to be the most interesting day of the Kent Fair. To-morrow there will be a trot for a special purse of $500, in which three fast horses will contest. Bay John, record, 2.16; Bessie M., record, 2,16¾; Pronto, record, 2.17½. Some fast trotting may be expected.

In the 2.45 race there is entered, Hop, s. g., by T. F. Carpenter; Frank Patchen, b. g., by W. R. Merefield, Baltimore; Edgement, b. g., E. C. Clark, Pottstown, Pa.; Pequot, b. g., C. Devine, Berger Avenue, N. J.; Willow Switch, g. m., R. F. Crouch, Elkton, Md.; Snowden M., r. g., J. M. Startt, Kennedyville, Md.

In the running race there are the following entries: Cleveland, b. g., entered by John Brice, Lankford, Md.; Democrat, r. g., entered by M. M. Smyth, Fairlee, Md.; Earnest M., b. g., entered by David Mackie, Fair Hill, Md.; Kate, b. m., entered by W. T. Coursey, Centreville, Maryland.

In the hurdle race there are the following entries: Democrat, r. g., by M. M. Smyth, Fairlee, Md.; Flora, b. m., George Brice, Lankford, Md.; May, s. m., W. H. Jones, Still Pond, Md.; Earnest M., Dave Mackey, Fair Hill, Md.; Spot, r. m., B. T. Wilkins, Fairlee, Md.

This makes in all four races for Friday, two running and two trotting races. It is expected that the attendance for to-morrow will be the largest during the fair.

In Peach Time.

When peaches are in season, we are apt to think that there is really no other fruit so good. What fruit is so luscious, so beautiful, so satisfying? We want it upon our tables every day, and even three times a day.

To begin with, at a leisurely breakfast table, with finger bowls and fruit napkins and delicate china, with bright talk and charming manners to grace the hour, what perfect harmony we find in a superb basket of peaches *au natural!* Then, indeed, "fruit is golden."

Or at the farm tea-table, when the big round dish is heaped with ripe, juicy peaches, carefully "cut up," and the wide blue jug is offered to deluge them with yellow cream, what more could be desired? If this does not fitly end the gustatory experience of the day, there is nothing for the insatiable fruit-eater but to add a few rare-ripes to his nine o'clock bowl of bread and milk.—*Cambridge Chronicle.*

A Dilemma with Two Horns to It.

Sheriff Horney has an inevitable damage suit on his hands. About a year ago Mr. Wm. P. Wright made a deed of trust conveying his farm and mill property in Trappe district to Col. J. C. Mullikin and Alfred L. Tharp, trustees, for the benefit of creditors. After the deed of trust was made, Mr. Wright took out some old machinery and put in a Centrifugal reel and scalper combined, which he got from the George T. Smith Middling Purifier Company, of Wisconsin, but did not pay for it. The company recently demanded the machine. The trustees refused to give it up. The company, through their counsel, Hon. C. H. Gibson, then got out a writ of replevin which was placed in Deputy-sheriff Lee's hands. The trustees notified him that if he served it he would be sued for damages, and the other side gave dim notice that if he did not serve it he would be sued. He went to serve the writ and remove the machine, but was locked out of the mill by the trustees.—*Easton Ledger.*

A Mark of Esteem to a Bald-headed Editor.

The committee appointed by the Peninsula Press Association last week presented on behalf of the Association Secretary W. Scott Way with an ebony cane, finished with a handsomely carved gold head, and from the ferrule up a beautiful piece of art work. To Mr. Way's untiring energies and to his organizing abilities the association owes its continuous existence, more than to any other one man. His genial disposition has also made him an unfailing favorite with his contemporaries of the Peninsula press. It is eminently appropriate that he should take with him to California some memento of his Peninsula associates, and it is to be hoped that when he takes his evening stroll beneath his numerous vines and fig trees, or when he goes out in the early morning to see if the slugs are getting away with his banana orchard, this cane will always accompany him as an unceasing reminder of his esteemed contemporaries of this lovely Peninsula.

By addressing Lord & Polk Co., No. 110 S. Del. avenue, Philadelphia, hundreds of testimonials can be furnished showing the wonderful results obtained by the use of "Diamond State Fertilizer" on wheat. Aug. 26—2t.

Col. Scott Roberts on the Eastern Shore Girl.

In commenting on the article called "The Eastern Shore Girl," which appeared in the *Record* last week, and which was also printed in the *Observer*, our bright and enterprising contemporary does not deal justly by our maidens in wagering that "nine-tenths of them cannot make a pone to save their lives," or in doubting their ability in the culinary line. The majority of Eastern Shore girls, we venture to assert, can not only cook such a meal as will banish gloom and sadness whenever its memory flits across the mind, but are proud of their accomplishment, and are not afraid of soiling their hands by dipping them in dough. We would advise the unmarried editors of the *Observer* to include a few "cooking" girls among their acquaintances, as the accomplishment may be useful in the future.—*Centreville Record.*

A Successful State Fair.

The Baltimore *Weekly* says of the Maryland State Fair recently held at Pimlico,—

Never before in the history of the Maryland State Agricultural and Mechanical Association has there been such a successful and interesting exhibition on the "fair grounds" at Pimlico as that which closed last night. The past week has been a gala time for all kinds, classes and conditions of people. Nothing was left undone for the enjoyment and pleasure of those who visited the place, and the visitors were from all parts of the State. In fact each county was largely represented by its leading farmers and most influential citizens, besides many being present from the adjoining States of Pennsylvania, Virginia, Delaware, New Jersey and the District of Columbia—and to-day we can boastfully assert that Maryland at last has an agricultural and mechanical association whose exhibitions reflect credit hpon her many and varied industries in mechanicism. Our agriculturists are fast making for Maryland a proud record as the foremost State in the Union in producing the very best blooded stock in horses, cattle, sheep and hogs.

The enthusiasm and energetic interest manifested by the people throughout the State in making this State fair a grand success in all that tends to success, financially, exhibits, races and attendance, but plainly show all that is necessary to make Pimlico the great central point where could congregate annually the representative men in all branches of Maryland products from her shops and farms was the man who would and could take the lead in calling attention and arousing the people to a proper appreciation of the vast importance and real necessities for such gatherings.

Mr. Frank Brown, the president, aided by an able and active executive committee, deserves great credit for untiring zeal in perfecting the arrangements which led to such grand achievements. When we take into consideration that unfortunately the State fair was "under a dark cloud," and that want of confidence in its ability to attract the masses it required an extra determined effort and a great amount of hard work and persuasion to convince the exhibitors that their trouble, expense and time would be amply rewarded by an attendance sufficient to make the show a paying investment. Well, Frank Brown was equal to the occasion, and the people throughout Maryland should congratulate themselves, that mainly through his efforts the association has been revived, starts upon a new lease of life, and it now behooves them to take a more active part—and let the next fair be ahead of anything of the kind ever before given in this county.

Mr. Brown has now convinced all beyond a doubt that a State Fair at Pimlico can be made successful. Therefore, let the counties take the matter in hand in time and come to his aid for next fall and let the entries be so numerous that visitors will demand that it hold for two weeks or a month. Some of the leading merchants of Baltimore saw the energetic spirit which the President had enthused into the affair, and they nobly joined him in his efforts to thoroughly advertise it broadcast throughout this and adjoining States, and the result has been more than satisfactory.

A Sportsman's Manual.

As the autumnal gunning season draws nigh, a demand arises for information concerning the best ranges of game, and the waterways most prolific of fowl. For the purpose of supplying such a demand, the passenger department of the Philadelphia, Wilmington and Baltimore Railroad Company has published a work entitled "A Paradise for Gunners and Anglers." The little volume is an exhaustive treatise on the game birds, water fowl and fishes of the Maryland, Delaware and Virginia peninsulas, their haunts, habits and characteristics. An excellent map of the territory, showing the location of streams and the means of access, and handsome illustrations of the rarer specimens of birds and fish serve both to embellish and contribute to the interest of the book. Information as to the game laws, the time when certain game most abound, the procurement of guides, boats, &c., and in fact everything which would make the way of the sportsman clear is furnished in ample detail.

The book is distributed gratuitously and may be procured by addressing James R. Wood, General Passenger Agent, Philadelphia, Wilmington and Baltimore Railroad, Philadelphia, Penna.

Dry Goods!

HAMILTON EASTER & SONS,

BALTIMORE STREET,

East of Charles St., White Marble Building,

BALTIMORE,

ARE

Large Importers, Jobbers & Retailers

—OF—

Dry Goods.

Their assortment includes goods of every class that pertain to a well arranged, first-class Dry Goods House.

We aim to keep nothing that will not prove of good value to purchasers for the money paid, and the best goods for the price can invariably be found with us.

Our business reputation for the past 56 years, and the fact that every article has the price marked on it in plain figures, thereby giving the assurance to those who do not know the value of goods, that they are paying no more than those who do, is a great inducement to deal with us.

In addition to our Retail Trade, Country Merchants can buy from us the better class of goods, not usually found in Jobbing Houses, at the Wholesale Price.

We send Samples when we receive plain and explicit direction in regard to color, and about the price wanted. s.23-3m.

Volina Cordial

CURES

DYSPEPSIA, INDIGESTION, WEAKNESS, CHILLS AND FEVERS, MALARIA, LIVER COMPLAINT, KIDNEY TROUBLES, NEURALGIA AND RHEUMATISM.

IT is Invigorating and Delightful to take, and of great value as a Medicine for weak and Ailing Women and Children.

IT gives NEW LIFE to the whole SYSTEM by Strengthening the Muscles, Toning the NERVES, and completely Digesting the food.

TRADE Volina Cordial MARK

CONTAINS no hurtful Minerals, is composed of carefully selected Vegetable Medicines, combined skillfully, making a Safe and Pleasant Remedy.

A Book, 'Volina,' by leading physicians, telling how to treat diseases at HOME, mailed, together with a set of handsome cards by new Heliotype process, on receipt of 10 c.

For sale by all Druggists and Grocers. Should the dealer near you not keep VOLINA CORDIAL, remit $1.00, and a full size bottle will be sent, charges paid.

PREPARED ONLY BY

Volina Drug and Chemical Company,

BALTIMORE, MD., U. S. A.

Sept. 23, 1886.

PURE SPICES,

WHOLE OR GROUND.

CLOVES, ALLSPICE, MACE, CINNAMON GREEN GINGER, TUMERIC, &c.

M. A. TOULSON,

Aug. 26, 1886. Druggist.

Kent Fair!

Begins Next Tuesday

Lasts 4 Days!

Sept. 21st, 22d, 23d & 24th, 1886

16TH ANNUL EXHIBITION!

Full arrangements made for each day.

THE RACES ARE ALL FILLED

And the racing for each day will be interesting.

The entries to the fourth day races will close at noon on Tuesday, the 21st instant.

The following is the 4th day race programme:

2.45 Class for trotters, premium, $200.00; for horses that never beat 2.45, 3 in 5; $120 to first, $60 to second and $20 to third. Entrance fee ten per cent.

Running Race—Free for all, half-mile dash; premium $50.00; $30 to first, $15 to second, $5 to third. Entrance fee 10 per cent.

Hurdle Race—Free for all, 2 in 3; entrance fee $1.00. First premium Set Harness; second premium Bridle and Saddle; third premium Lap Robe.

A BICYCLE RACE EACH DAY AT 12.

The Kent Guards

Will be out in Full Dress Parade

ON THURSDAY,

IN BRAN NEW UNIFORMS.

MUSIC EACH DAY!

BY CORNET BAND.

Children's Day!

On Thursday, the 23d, all Children under 14 years of age will be admitted Free of Charge

ADMISSION:

The season tickets will be good for three days, as advertised $1. Season tickets for four days, $1.25.

Single Admission, each day,	50 cents.
Carriages, each,	25 "

W. P. NORRIS, President.

For further information and particulars, address

W. B. STEPHENS, Sec'y,

Sept. 16—2t. Hanesville, Md.

NINTH ANNUAL STATE FAIR

—OF THE—

AGRICULTURAL SOCIETY OF DELAWARE

AT

Fairview Park, Dover, Del.,

Sept. 27, 28, 29, 30, Oct. 1, 2.

LIBERAL PREMIUMS.

COMPETITION OPEN TO THE WORLD.

Grand Display of Live Stock, Cereals, Agricultural Implements and Machinery, Household Products, Fine Arts.

TWO GRAND MUSICAL CONCERTS DAILY By State Capital Band, of Dover.

Trials of speed daily by some of the finest horses in the country.

Tuesday will be CHILDREN'S DAY, when all school children under 12 years will be allowed free tickets, but they must be under the protection of parents or some one else.

This fair is to be the largest ever held. Every one is taking interest in it, and the displays in all the departments are to be the finest ever made

The Managers assure the public that they have spared no effort to make this excel any exhibition heretofore held on this Peninsula. See bills at your nearest railroad station for special excursion rates. All trains stop at Fairview Park gates. Attention is called to several special premiums offered in catalogue. One by Messrs. Strawbridge & Clothier, for best dress made by amateur; also by Brainard & Armstrong Silk Company for best embroidery with their silks; also by R. A. Wooldridge & Co. for wheat and corn grown with Orchilla Guano in 1887.

Trials of speed will be called at 12.30 p. m. sharp. Send in your lists of exhibits at once, as space is being rapidly taken.

Special freight rates by railroad to exhibitors. For catalogues and other information address

D. P. BANNARD, Jr., Sec'y,

Sept. 2. Dover, Del.

1886.

Seventh Annual

CECIL COUNTY

FAIR

WILL BE HELD AT

ELKTON,

MD., ON

TUESDAY, WEDNESDAY THURSDAY AND FRIDAY,

October 5, 6, 7 and 8.

$12,000

CASH PREMIUMS!

MANY SPECIAL PREMIUMS!

COMPETITION OPEN TO ALL.

JOHN PARTRIDGE, Sec'y.

Sept. 9—5t.

To Fruit-Growers!

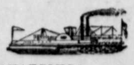

Steamer POHATCOUG leaves Buck Neck daily at 7.30 A. M. (except Sunday), stopping at Vannort's, Turner's and Gale's wharves, reaching the Fruit Exchange at Barnard's wharf about noon. Fruit-growers accompanying their fruit can pass free of charge. Close connections made with the P. W. B. R. R.

Steamer Meteor leaving Barnard's at 2 P. M., reaching Perryville at 3.30 P. M. and leaving Perryville at 5.50 P. M., on the arrival of the Phila. train. Fare, Barnard's to Perryville, Casseday wharf, Cecil county, and Worton creek landing, each 25 cents. Meals can be procured on the Meteor.

Aug. 26. JOHN P. R. POLK.

STEDMAN T. WICKES,

ATTORNEY-AT-LAW,

Chestertown, - - Maryland.

Office near the Court House, adjoining A. Pearce, Esq. feb.25-6m

WE ARE TO HAVE

What?

A TOWN HALL

We already have a Shoe Store where you can buy all the latest Styles in the Finest and Cheapest makes of Shoes at prices that are as Low as you can buy in Philadelphia or Baltimore. As you know Goslee is an Exclusive Shoe Dealer, and aims to have everything in the Shoe line and at prices that will suit the times.

We will call your attention to a few articles that we are making a Specialty of this month:

SCHOOL SHOES,

For Girls and Boys. We can guarantee them, as we have them manufactured exclusively for our trade. The time for Heavy Dress is approaching; unless you keep your feet dry you will have the malaria.

The doctors and druggists are our friends, but we want to give you a word of advice, take care of your soles, and do not go in the dews unless your feet are well clothed, and to clothe them for the least money go to the

Shoe Store,

Ask to see our stock, get our prices, and be convinced that the place to save money in footware is at

GOSLEE'S,

THE SHOE MAN,

Next to the Bank, Chestertown, Md.

THE DIFFERENCE.

Suppose two Life Insurance Companies issue policies for $20,000 each, on June 1st, 1886, one company being *THE WASHINGTON LIFE INSURANCE COMPANY OF NEW YORK.* The age is Forty years; the annual premium $626.00 in each Company. Suppose at the end of first year each Company declares a dividend of 20 per cent. on first annual premium, or $125.20. Suppose the assured omits to pay second annual premium, due June 1st, 1887, on both policies, and by illness or accident dies August 10th, 1887.

RESULTS:

The Washington Life pays the amount of its policy $20,000. The other Company does not pay its beneficiary a dollar, not even the $125.20 dividend declared. This is the Difference between the policy contract of The Washington Life and that of any other Life Insurance Company.

Don't misunderstand us; The Washington Life is the only Company in the United States that would pay one dollar under these circumstances.

This is the non-forfeitable dividend system of The Washington, that we wish to impress upon the insuring public. It is the difference between $20,000 and nothing, under the circumstances named, and this non-forfeitable dividend feature of The Washington Life would apply to any renewal period of a policy.

Within the last five years alone 2,053 policies insuring $4,304,140 have been saved to policy-holders of The Washington by Non-Forfeitable Dividends.

Sept. 9.

STRAW WANTED

HAVING leased the Chestertown Straw-Board Mill, I am

READY TO BUY ALL THE STRAW

that farmers may wish to dispose of. Will clean up all the straw from stack-yards sold me, rejecting only rotten straw, on the basis of 2240 lbs. per ton for dry straw, only asking those wishing to sell to take a little extra pains in stacking, and not put the chaff with their straw.

Mr. James Brice is my authorized agent to buy.

WILBUR ELIASON.

Aug. 5, 1886.

Washington College

CHESTERTOWN, MD.

FOUNDED 1782.

THE NEXT SESSION will begin *WEDNESDAY, SEPT. 22d.* Instructions in a full College course; special studies for those who do not desire a full course. There is also a preparatory class.

Board per week $4; room rent $5 and fuel $4 to $6 for the session of 40 weeks. Tuition: English $40; English and Mathematics with Classics or Modern Languages $50; for all branches $60.

For circulars address

WM. J. RIVERS, PRINCIPAL.

July 29—8t.

NEW STORE

AT GALE'S WHARF,

where GOODS can be had at

City Prices for Cash.

FLOUR FISH, MEAT, SALT, MACHINE OIL, HARDWARE, &c

JOHN GALE.

June 24—tf.

LIME! LIME!

No. 1 Wood Burnt Lime,

—FOR—

BUILDING AND WHITEWASHING

LOWEST PRICES

L. B. SAPPINGTON

THE BLATCHLEY

Is carefully made by men who know how to construct a

PUMP

When desired they are lined with specially heavy Porcelain or Copper, or with Drive Well Cylinders, at small additional cost.

When ready to buy, Insist on seeing and examining them. Use your own judgment, and don't be persuaded to act contrary to your own interests.

They are sold by some good house near you.

C. G. BLATCHLEY,

MANUFACTURER,

308 MARKET STREET,

Philadelphia.

NEW Stock of Horse-Collars and Bridles Halters, Traces and Plow-Lines at WROTH & ALDRIDGE'S

Listers' Phosphates!

Owners of land as well as tenants, want as good a yield of crops and as great improvement of the soil as can be had from the outlay, that may be made. This want is supplied by

"Listers" Phosphates,

which have stood successfully the test and competition of more than 30 years.

In addition to the various preparations of former years, they offer this season the

"Harvest Queen" Bone Phosphate,

at a price that must strike the observer as very low. The anaylsis shows it to be among the highest standard goods. Prof. Genth of the Penna. University gives the following as the analysis and commercial value of its constituents:

Soluble Phosphoric Acid,	10.63,
Reserted Phosphoric Acid	1.46,
Available Phosphoric Acid,	12.09
Insoluble " "	0.65
Potash,	1.97
Ammonia,	2.56
Comparative Commercial Value,	$33.47

This Phosphate is offered at $28 per Ton,

of pure *Bone* base (no rock is or has been used by the Listers). The low figure at which it is offered should commend it to very favorable consideration.

W. N. E. WICKES,

AGENT FOR LISTERS.

SAM'L H. CRAWFORD & HARRISON E. COOPER, Salesmen.

Samples of the Fertilizers prepared by the "Listers" can be seen and examined, and circulars obtained at the store of Wickes & Bro. Orders left there will be promptly attended to.

Aug. 5—2m. [N]

Monuments! Monuments! Head-stones! Head-stones!

For Monuments, Head-stones, and Marble or Granite Curbing,

For Slate and Marble Mantels,

FOR TABLE & WASH-STAND TOPS,

FOR IRON FENCING, CRESTING, AND GALVANIZED TUBING,

For Everything in the Marble, Granite or Stone Line

APPLY TO THE CHESTERTOWN

Monumental Marble Works!

A FULL LINE ALWAYS IN STOCK.

Since locating in Chestertown our business has steadily increased, and we are steadily increasing our facilities. We are prepared to do Fine Work lower than the regular market price in the cities, and we believe we can give invariable satisfaction. Designs furnished on application, and all orders by mail promptly attended to. Would respectfully solicit, that you visit or communicate with us before ordering elsewhere.

CHAS. H. MOORE,

July 29, 1886. CHESTERTOWN, MD.

BENJ. F. FLEMING,

WHOLESALE AND RETAIL DEALER IN

Schuykill Quick and Slaked

LIME!

GREAT REDUCTION IN PRICE

QUALITY AS GOOD IF NOT BETTER THAN EVER.

This Lime has Stood the Test for Years

It has been used by the best Farmers of Mayland and Delaware, and has Grown in Popularity every year. Delivered by rail to any station on the Peninsula. We have boats to fill orders not accessible by rail.

TERMS EASY.

Benj. F. Fleming,

March 18—tO15. CHESTERTOWN, MARYLAND.

FREDERICK FOUNTAIN,

—AGENT FOR—

R. J. BAKER & CO.

BALTIMORE, MARYLAND,

MANUFACTURERS OF

High Grade Fertilizers

—AND—

PURE CHEMICALS FOR ALL FORMULAS.

ANALYSIS:

Pure Ground Raw Bone	Pure Dissolved Raw Bone
5 to 6 per cent. Ammonia,	3 to 3½ per cent. Ammonia,
47 to 52 per ct. Bone Phos.	32 to 36 per ct. Bone Phos.

It is no longer a question for the farmer to determine whether Fertilizers pay him or not; it but remains for him to determine the kind and quality which pay him best.

Our brands of Ammoniated Bone Superphosphate for WHEAT!

Either of which can be relied on as CROP PRODUCERS and Permanent Improvers of the soil, A large stock of which we now have in store in bulk in order that they be in the best possible condition for drilling, We respectfully commend to the farmers who are not governed in their purchases by low prices, regardless of the more important considerations of quality.

Pure Dissolved South Carolina Rock,

Is an article largely in use among the farmers of this Peninsula. Our guaranteed analysis of this article is Available Phosphoric Acid, 13 to 15 per cent., or dissolved Bone Phosphate of Lime 26 to 30 per cent. We guarantee these goods to be in good chemical condition, and in fine drilling order. The value of these goods largely depends on their condition, and as a cost is involved therein our customers must not expect them at price of articles inferior in this respect.

SPECIAL FORMULAS COMPOUNDED.

Low Prices for Cash, Free on Board in Baltimore.

Orders promptly attended by addressing

FREDERICK FOUNTAIN,

July 28, 1886—2m. Chestertown.

WORTON MANOR STOCK FARM.

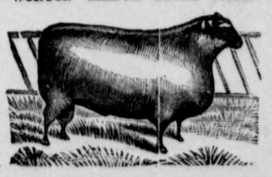

Imported Ram J. J. Coleman No. 16, Regis. American Southdown Record No. 1001.

THOROUGHBRED SOUTHDOWNS, YEARLINGS and LAMBS.

The above named Buck stands at the head of my flock of pure Southdown Ewes. The Yearlings are ready to deliver at any time. The Lambs will be ready by August 1st.

A few choice Boar Pigs from my registered Chester White Hog.

Also, some Hereford Calves by our registered Bull Adventure, No. 12794.

JOHN GALE,

Hanesville, Kent Co., Md.

WOOL WANTED

AT GALE'S WHARF BY

Apr. 29. JOHN GALE.

VELVETEENS—In the leading colo Cheap at J. H. SIMPERS

T. J. MANN

Has Enlarged His Store,

and keeps on hand a Larger and More Complete Stock of Goods than formerly. His stock embraces not only

DRY GOODS

of all kinds,

HARDWARE, NOTIONS,

BOOTS & SHOES, HATS & CAPS,

WOOD and WILLOW-WARE, but New Orleans Molasses, the best Syrups, Broiling Beef Flour, Meal and Feed. Canned Goods a specialty. All goods will be sold at bottom prices for cash or trade.

T. J. MANN,

opposite Kent National Bank

eb. 8, 1886. Chestertown, Md.

TO ALL PERSONS

Interested in Coal.

WE, having made arrangements by which we have our Coal shipped direct from the mines to Chestertown, perhaps it would be to your interert to call and see us before buying elsewhere.

J. T. TWILLEY & CO.

July 2, 1885.

THE

OLD ESTABLISHED

Firm of Geo. Lambert, now

J. O. LOWE

offers the best workmanship, style and effects in

New Carriages,

that can be furnished by the employment of the most skilled workmen. They are qualified by long experience to meet the requirements of Kent county.

ALL STYLES OF CARIAGES

made to order to suit the particular case.

Carriages and Driving Wagons repainted in accordance with their original design. Painting, trimming or refurnishing a specialty in styles to suit,

AT REASONABLE PRICES.

Jan. 28, 1886.

Chestertown Plumbing House

CLEMENTS & YORK.

WATER, GAS AND STEAM, WINDMILLS AND PUMPS.

WE are now prepared to make contracts, and do all kinds of work appertaining to water, gas and steam; also, a full line of steam valves, faucets, stop and waste valves, and a full line of brass work and fittings for plumbing work. Pipe of all sizes, both plain and galvanized. Bath-tubs, kitchen sinks, hydrants, street sprinklers and water closets, terra-cotta pipe, bends and benches of all descriptions.

Work done by Practical Mechanics. Repairing promptly attended to.

SANITARY PLUMBING, DRAINAGE & VENTILATION A SPECIALTY,

Estimates Made Free of Charge. Office—under *Kent News* office. Jan. 29

COAL. COAL.

TO ALL CONCERNED

We would be pleased to call your atention to the fact that we are this season buying direct from first hands and at first cost which will enable us to sell at low figures. The buying community will find it to their interest to give us a call before purchasing elsewhere. Will be receving monthly until further notice.

Respectfully,

July 9. J. D. BACCHUS.

JOS. L. DOWNES. W. R. JNNINGS.

DOWNES & JENNING

Merchant Tailors.

33 Hanover Street,

BALTIMORE.

Sept. 17, 1885.

Pure Salad Oil!

Genuine Imported Article!

COLIN F. STAM,

Aug. 26, 1886. Druggist.

WOOD! WOOD!!

Hickory, Oak and Pine.

THE subscriber has purchased 1000 cords of the very best seasoned Oak, Hickory and Pine that has been in this market for some time, and is selling it, delivered, at $5 00 per cord for oak, and $6 00 per cord for hickory; wood sawed and split to order.

This Wood has all been culled over; is full length, clear of knots and small sticks.

Pine KINDLING WOOD for sale low.

WILLIAM PERKINS,

Rising Sun, Saloon, Chestertow

DO YOU WANT

PLOW CASTINGS THIS SPRING?

If you do, $1.00 will buy 10 Points or Shares No. 9, 10 or 11. We also have first-class Mino and Horton Castings for sale. Do you want Single Trees or Double Trees, made of good hickory and well-ironed, Cheaper than you ever heard of? Go to

CHAPMAN & LAMBERT.

TAKE NOTICE,

In consequence of conducting extensive building operations, and the absolute necessity for a SETTLEMENT of ALL my outstanding accounts, I hereby give notice to all persons indebted to me to settle their accounts on or before October 1st, 1886. Mr. Willard Melvin has been appointed my agent to settle all bills.

Respectfully,

July 8—tf. COLIN F. STAM.

CARPENTERING.

James Chilcutt, formerly of Centreville, having moved to Chestertown, offers his services for doing all kinds of House Carpentering, work on dwellings, barns, &c. Work done by contract or by the day. Jobbing especially attended to. Good references can be given. All he asks is a trial by the public.

JAMES CHILCUTT,

April 30, 1885. Chestertown, Md

FOR SALE.

Post! Post! Post!

SEVERAL THOUSAND LOCUST, Cedar White Oak and other kinds of POSTS of different sizes and lengths. They lay in the second, fourth and fifth districts. Also White and Red Oak BRDGE BOARDS, White Oak piling and railroad ties.

Charles W. jones, living near Mr. P. A. M Brooks' woods, will act as my agent to deliver all orders, but the sales Must be made by me. All persons are forbidden to take anything out of the said woods unless by my or Charles W Jones' permission.

WILLIAM PERKINS.

DO YOU WANT

YOUR CARRIAGES PAINTED & REPAIRED

If you do, go to Chapman & Lambert's. They will give you firstclass work and at a low figure. They have in their employone of the bestpainters who has ever been in the State

DO YOU WANT

A GOOD FARM WAGON OR DEARBORN

Either Eleptic Springs or Platform? If you do call at CHAPMAN & LAMBERT'S and be surprised at the reduction in price befor buyin.

LIVERY AND FEED STABLES.

I have rented the Stables belonging to

HALL'S HOTEL.

These Stables have been recently Enlarged and