msa_sc3326_scm8208-0298 ©Maryland State Archives

COUNTY COMMISSIONERS'

ANNUAL NOTICE.

The County Commissioners of Kent County will meet at their office in Chestertown, on

Tuesday, 5th day of March, 1889,

AT 11 O'CLOCK, A. M.,

and will continue to meet at the same place and hour

EVERY TUESDAY

Until the 7th day of May next,

For the purpose of noting trahsfers and correcting assessments.

All persons who have sold or transferred any assessable property since their last sitting for said purpose, are particularly requested to attend at an early day to have their assessments corrected and adjusted.

After Tuesday, 14th of May next,

No ALTERATIONS or CORRECTIONS in the assessments will be made for the present year.

☞ All persons having ACCOUNTS against the county are requested to present the same on or before

Tuesday, the 4th day of June next,

otherwise they may be excluded from the levy this year. All accounts properly chargable to the the county are required to be made out in a clear manner and itemized and rendered under oath.

All applications for pension must be made in writing, stating the condition and circumstances of the applicant and vouched for by three or more freeholders having a knowledge of the facts therein set forth.

N. B.—All persons neglecting to have their assessments corrected are hereby notified that no allowance for taxes paid in error in consequence of such neglect will be made.

WILLIAM MORRIS, Pres.,
JOHN F. ERNEST,
EDW. W. HEPBRON,
SAMUEL F. COOPER,
JOHN DICKINSON,
Commissioners.

Attest:—T. W. RUSSELL, Clerk.
Feb. 21-1889.

SPRING HARDWARE!

Rope Traces, Plow Lines, Back Bands, Plow and Wagon Hames, Long-Handle Pruning Shears, Hand Shears, Pruning Saws, Pruning Knives, Garden Rakes, Garden Forks, Manure Forks, Garden Hoes, Bush Hooks, Bush Axes, Trimming Axes and other Tools too numerous to mention, at

J. K. ALDRIDGE & CO.'S

PLOWS,

We have a complete stock of Roland Chilled Plows. It is an acknowledged fact that they are as good Plow as there is on the market. A full line of repairs for them and the Norris Chilltd Also have reasirs for the Oliver and Wiard Chilled, Minorend Horton and Concave, at the Hardware Store of

J. K. ALDRIDGE & CO.

FENCE WIRES!

BUCK THORN, RIBBON and HOG WIRE. We are prepared to give Lower Prices on Fence Wire this season than ever before. SPECIAL Low Prices on Large Lots.

J. K. ALDRIDGE & CO.

SEED POTATOES

Stop in and see our "Prince Edward's Island Early Rose," "Prince Edward's Island Beauty of Hebron," "Maine Early Rose," "Early White Ohio" Seed Potatoes. We have just received them.

J. K. ALDRIDGE & CO.

We have the biggest stock of Steel Shovels and Spades that has ever been seen in Kent county. Had them made to our order.

J. K. ALDRIDGE & CO.

F. J. CARTER,

—THE—

Painter AND Paper Hanger,

NEXT DOOR TO JAMES BRADLEY.

I have just received my Spring Stock of

WALL PAPER,

WINDOW SHADES

—AND—

PICTURE-FRAME MATERIALS!

GILT PAPER FROM 12½c. UP.

Hortshorne Spring-Roller Shade from 45c. up.

A GUARANTEED

HOLLAND WINDOW-SHADE SPRING ROLLER for only 75c.

CURTAIN POLES 75c. A PAIR.

PICTURE FRAMES MADE TO ORDER.

I have removed my Store Room from under the Voshell House to the one formerly occupied by James Bradley.

COAL AND WOOD

WE will call the attention of the community to our stock of Coal and Wood. And we will just say—probably it will be to your advantage to call and examine our stock, and get our prices before buying elsewhere. We are glad to say that we are still handling the

LEA WHITE ASH COAL,

which is the best Coal for general use that we can buy, and will sell at a small margin for the Cash, but all bills which are not settled within 30 days, interest will be charged from day of sale. We also give

2240 POUNDS FOR ONE TON.

Our office is on Cannon street, near Princess

J. T. TWILLEY & CO.

May24 1888.—tf.

SPRING ARRANGEMENT!

(Weather permitting)

Tolchester Line!

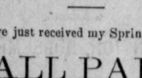

Steamer Emma Giles

EVERY WEDNESDAY AND SATURDAY.

Leaving Tolchester at 9 A. M. and 4.30 P. M.

Leave Baltimore at 7 A. M. and 2.30 P. M.

For further information apply at Tolchester Beach or Pier 16 Light Street, Baltimore.

WM. C. ELIASON,
March 7, 1889. PRESIDENT.

VATORS! CULTIVATORS!

J. K. ALDRIDGE & CO.,
Glass Front Hardware Stor

"OVERCHARGED"

GUN and man "KICK" when overcharged, but a fair charge "BAGS" its game. Buyers are never scared from the Ledger Building by high prices. Our reputation for the BEST CLOTHING is not better known than our reputation for REASONABLE PRICES.

CLOTHING FOR MEN AND CHILDREN.

A. C. YATES & Co

SIXTH AND CHESTNUT STS.,
PHILADELPHIA.

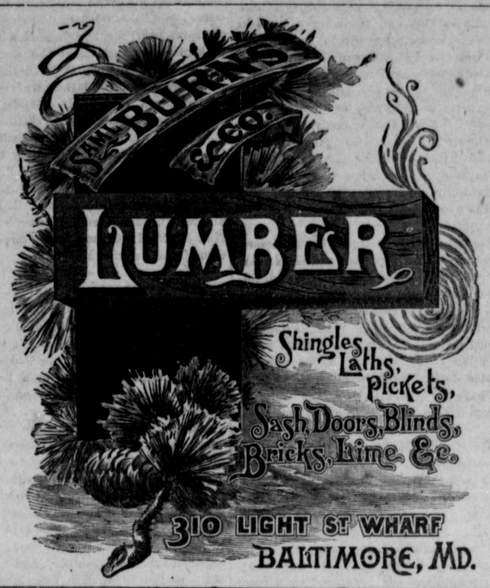

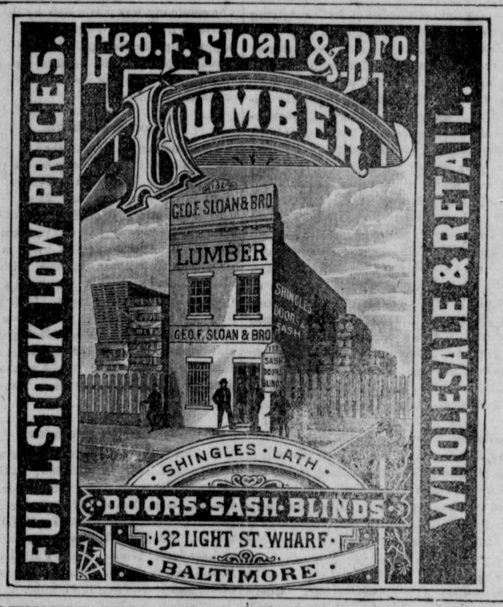

BALTIMORE & OHIO RAILROAD.

SCHEDULE IN EFFECT, MARCH 10, 1889.

LEAVE CAMDEN STATION.

For Chicago and Northwest, Vestibuled Limited Express daily 8 00 a. m., Express, 8 05 p. m.

For Cincinnati, Indianapolis and St. Louis, Vestibuled Limited Express daily 2 00 and 10 10 p. m.

For Pittsburgh and Cleveland, Vestibuled Limited Express daily, 8 00 a. m., Express, 8 05 p. m.

For Washington, week days, 5 10, 6 20, 6 30, 7 15, 7 20, 8 00, (45-minute train) 9 00, 9 05, 10 15, (45-minute train) a. m., 12 15, 1 45 (45-minute train,) 2 00, 3 00, 4 15, (45-minute train), 5 00, 6 00, 6 30, 7 50, 8 05, 10 05, 10 10 and 11 00 p. M. Sunday 6 30, 7 15, 8 00 (45-minute train), 9 00, 9 05, 10 25 a. m., 12 50, 1 45 (45-minute train), 2 00, 4 15, 5 00, 6 20, 7 50, 8 05, 10 05 10 10and 11 00 p. m.

For Way Stations between Baltimore and Washington, 5 10, 6 30 and 9 05 a. m., 12 15, 3 00, 5 00, 6 30 and 11 00 p. m. On Sunday 6 30 and 9 05 a. m., 12 50, §100, 6 30 and 11 00 p. m.

Trains leave Washington for Baltimore, 5 00, 6 30, 6 40, 7 30, 8 30, 9 30, 9 45, 11 25 A. M., 12 10, 2 05 2 30, 3 15, 3 25, 4 30, 4 35, 5 30, 6 15, 6 45, 7 30, 8 00, 9 45, 10 30, 11 30, p. m. Sunday, 6 30, 8 30, 9 30, 9 45, 11 25 a. m., 1 15, 2 05, 2 30, 3 25, 4 30, 4 35, 6 45, 7 30, 8 00, 9.45, 10 30, 11 30 p. m.

For Principal Points on Metropolitan Branch ‡5 10, *9 00 a. m., †3 00 and †4 15 p. m.

For Annapolis 7 20, 9 00 a. m., 12 15 and 5 00 p. m. On Sunday, 9 05 a. m. and 5 00 p. m.

For Elicott City, Mt. Airy and way points, *4 00, *8 30, §9 30 a. m., †1 10, †4 25, †5 25, *6 35 and *11 15 p. m. a Stops only at principal stations between Relay and Frederick Junction.

For Frederick, 4 00, 8 30 a. m., 1 10, 4 25 and 5 25 p. m. On Sunday, 9 30 a. m. and 5 25 p. m.

For Virginia Midland Railroad and South via Danville, †10 15, §10 25 a. m. and *8 05 p. m.

For Lexington, Staunton, 9 00 a. m. daily except Sunday.

For Winchester, †4 00, †9 00 a. m., †4 25 p. m.

For Luray, Roanoke and all points on the Shenandoah Valley R. R., †4 00 and *8 30a. m.

For Hagerstown, †4 00, †8 30, †9 00 a. m., †4 15, †4 25 p. m.

For Curtis Bay and intermediate points, 6 30 and 10 10 a. m. and 2 20 p. m. On Sundays, 8 00 a. m., and 1 30 p. m. Leave Curtis Bay, 7 50, 11 30 a. m. and 5 50 p. m. Sundays, 9 00 a. m. and 4 30 p. m.

Trains arrive from Chicago, Columbus and the Northwest, daily 9 45 a. m., 10 45 p. m.; from Pittsburgh, *9 45 a. m., *8 30 and *10 45 p. m.; from Cincinnati, St. Louis and the West, 7 30 a. m. 2 50 p.m.

NEW YORK & PHILADELPHIA DIVISION.

For New York, Trenton, Elizabeth and Newark, N. J., *8 30, *10 20 a. m., *12 15, *3 20, *4 54 and *11 50 p. m.

Trains leave New York for Baltimore, *8 30, †11 00 a. m., *1 30, *2 30, *4.45 p. m., *12 00 night.

For Philadelphia, Newark, Wilmington and Chester, †8 38, *10 20 a. m., *12 15, *3 20, *4 54, *8 55, *11 50 p. m. (Sleeping Car open at 9 00 o'clock on the night express). For way stations *7 50 a.m., *3 15 and †5 40 p. m.

Trains leave Philadelphia for Baltimore, *4 10, *8 15, *11 15 a. m., †1 45, *4 15, *5 15, *7 30, p. m.

†Except Sunday. §Sunday only. *Daily.

Baggage called for and checked at hotels and residences on orders left at Ticket Offices:

N. W. COR. CALVERT & BALTIMORE STS., Camden Station, and 230 S. Broadway.

W. M. CLEMENTS, General Manager. CHAS. O. SCULL, Gen. Pass. Agent.

HAMILTON EASTER & SONS,

IMPORTERS, JOBBERS AND RETAILERS

—OF—

DRY GOODS!

Samples furnished free by mail. We sell only goods that will wear. We have but one price for every one. We solicit orders for comparison. We offer special bargains every month. We carry a first-class stock of

HOUSEKEEPING DRY GOODS,

Linens, Flannels, Blankets, Hosiery, Gloves, Underwear, Laces and Lace Curtains, Ladies' and Misses' Cloaks.

SPECIAL BARGAINS THIS MONTH IN

SILKS & WOOL DRESS GOODS,

SATINES, GINGHAMS,

WHITE GOODS, EMBROIDERIES

An old and reliable house, established 1830. Money refunded on purchases if not satisfactory.

FOR OUT-OF-TOWN MERCHANTS, will cut any length required at Wholesale Prices.

23 to 27 E. Baltimore St., near Light St.,
March 21-m3. BALTIMORE, MD.

SCOTT'S EMULSION

OF PURE COD LIVER OIL AND HYPOPHOSPHITES

Almost as Palatable as Milk.

So disguised that it can be taken, digested, and assimilated by the most sensitive stomach, when the plain oil cannot be tolerated; and by the combination of the oil with the hypophosphites is much more efficacious.

Remarkable as a flesh producer.

Persons gain rapidly while taking it.

SCOTT'S EMULSION is acknowledged by Physicians to be the Finest and Best preparation in the world for the relief and cure of

CONSUMPTION, SCROFULA, GENERAL DEBILITY, WASTING DISEASES, EMACIATION, COLDS and CHRONIC COUGHS.

The great remedy for Consumption, and Wasting in Children. Sold by all Druggists.

MARVELOUS

MEMORY

DISCOVERY.

Only Genuine System of Memory Training. Four Books Learned in one reading. Mind wandering cured. Every child and adult can be benefitted. Great inducements to Correspondence Classes. Prospectus, with opinions of Dr. Wm. A. Hammond, the world-famed Specialist in Mind Diseases, Daniel Greenleaf Thompson, the great Psychologist, J. M. Buckley, D. D., editor of the *Christian Advocate*, N. Y., Richard Proctor, the Scientist, Hons. W. W. Astor, Judge Gibson, Judah P. Benjamin, and others, sent post free by Prof. A. LOISETTE, 237 Fifth Ave., N. Y.

THOMPSON LINE CO.,

WHOLESALE DEALERS IN

OILS, GASOLENE AND BITUMINOUS COAL,

Kainit, Salts, Laths, Lime, Plastering Hair, Cement, Plaster and Seeds.

DEALERS IN ALL KINDS OF

BUGGIES, PHAETONS, DAYTONS, Road Carts, Buckboards & Wagons

of every description.

We also have the agency for THE REMINGTON and the "WORLD" TYPE-WRITERS. Every business man should have one.

FREIGHTING!

Our Schooners, the "ADAMS" and "REMITTANCE," are still running in our line, soliciting freight. Advancement made on grain to reliable parties.

JOSEPH W. THOMPSON,
Feb. 28, 1889. MANAGER.

COAL AND WOOD.

BUILDING LIME, CEMENT,

—AND—

Plastering Hair.

CONTRACTORS AND BUILDERS will do well to get our Prices on Lime, Cement and Hair before buying elsewhere.

J. D. BACCHUS,
f2-tf. COAL AND WOOD DEALER.

IRON Cultivators! Iron Cultivators!! and Extra Cultivator Points complete at

J. K. ALDRIDGE & CO.'S.

GENERAL INTELLIGENCE.

Louisiana, Mo., has a chaos club; the members all talk at once.

In San Francisco some street cars are propelled by compressed air.

Chicago will spend $6,000 in fire-works on Centennial night.

Washington, D. C. has 20,000 more women than men.

A colony of Canadians have quit Ontario for Southern California.

The majority against prohibition in Massachusetts was 44,499.

One of the latest inventions is a three cornered steel nail that will drive easily and will not split the wood.

The signs on Broadway, New York, run to brass, and are said to have cost $20,000-000.

Minnesota farmers are alarmed at the appearance of great swarms of grasshoppers in the region around St. Paul.

The Edison General Electric Light Company, with a capital of $12,000,000, has been incorporated at New York.

A man at Orange City, Fla., gathered 2,000 quarts of berries from two 6-year-old mulberry tress.

It is stated that 1,000 of the 1,800 prisoners in the Missouri Penitentiary are under 20 years of age.

In Nebraska, on the first Arbor Day, seventeen years ago, 12,000,000 saplings were planted, and that State now has 605,-000,000 thrifty trees.

Ludwiga Gatzkowsky, a pretty young woman, has been sent to the Bellevue Asylum, New York, crazed by smoking cigarettes.

Stephen Richardson, of Harvey county, Kan., has planted three miles of peach trees on the public highway for the benefit of travelers.

A bed on which Charles Dickens once slept and a table at which Henry Clay had gambled, brought advanced prices at the sale of furuiture of Barnum's Hotel, Baltimore.

Female White Caps rode a bibulous citizen of Neversink, Sullivan county, N. Y., on a rail, soused him in the river, slapped his bare feet with barrel-staves and sent him home nearly sober.

The North German Lloyd steamship, Dresden, Capt. H. Brunsa, the largest vessel ever in that port, arrived at Baltimore recently, with 2,000 German immigrants, nearly all of whom left for the West.

There are several deer farms in Lowndes county, Ga., where venison is raised for market. It is said that it costs no more to raise venison than turkey, and that it pays handsomely.

Mrs. Pauline King, a colored fanatic, made an unsuccessful effort to turn water into wine at a big religious meeting near Springfield, Ill., on Sunday. Her audience tried to assist her by continuous praying.

Miss Alice Allen, who was poisoned by a dose of mercury administered to her by mistake by the stewardess of a steamer of the State Line, yesterday gained a verdict of $12,500 against the company in the Brooklyn Supreme Court.

A resident of Uuiontown has received a package of garnets from Alaska, some of them are as large as hickory nuts. Some are still in pieces of rough slate in which they were found unbroken, and show their peculiar polyhedral form.

NOVELS THAT MEAN SOMETHING.

So complete and searching has been the survey of social life by the novelists that the society of to-day, with all its gradations and differences, conld be reproduced from the pages of fiction. From the days of Fielding to those of Charles Reade, English life has never missed faithful record at the hands of those who have comprehended it because they have pierced it with their sympathetic insight. Every great political movement like Chartism, every striking political incident like the Gordon riots, every form of discontent and agitation among the lower classes, has had fit and often lasting record. While George Eliot has set forth the tremendous force of inheritance and environment, the vigorous and often coarse brush of Dickens has painted, on a great canvass, the homely life of the common people; and the inimitable art of Thackeray, equally akin to irony and tears, has made us permanent possessors of the social habits and character of the last century. The virile genius of Bjorson, in the latest work of his hand, "Flags in the City and Harbor," deals with some of the most obscure problems of social and family life; Turguenief has made Russian character under the pressure of absolutism comprehensible to us; Tolstoy commands the attention of a new set of readers, deeply moved by the marvellous fidelity with which he reproduces phrases of experience, hidden processes of character, at once remote and familiar: while Zola it must be confessed, whatever we may think of his themes and art, that at last he assumes to lay bare the very heart of certain social conditions in France. Fiction is unquestionably the most attractive and influential form through which men of literary genius express themselves to-day; and no fact of social significance, no human relationship, no class limitations, capacity, or condition, will escape the instinctive search for life which possesses this generation. That which the student of social questions seeks as matter of science the novelists seeks as a matter of art.—From "Fiction as a Literary Form," by H. W. MABIE, in the May *Scribner's*.

BLOWING ON THE KNIFE-BLADE.—Says a hardware dealer: "Many people imagine that by blowing their breath on the blade of a knife they can tell whether the blade is steel or potmetal. Now, a person's breath will adhere to a potmetal blade and fade away the same as on steel, but nine out of ten men don't know this, and that is the reason why so many persons carry inferior pocket-knives. I hate to see a man enter my store and blow his breath on a steel blade. Unless the knife is rubbed off right after it will rust and spoil its appearance.—*Kingston (N. Y.) Freeman.*

THE well known strengthening properties of Iron, combined with other tonics and a most perfect nervine, are found in Carter's Little Liver Pills, which strengthen the nerves and body, and improve the blood and complexion.

ENGLAND built her first steamboat in 1815.

When Baby was sick, we gave her Castoria,
When she was a Child, she cried for Castoria,
When she became Miss, she clung to Castoria,
When she had Children, she gave them Castoria,

BROWN'S IRON BITTERS

Cures Indigestion, Biliousness, Dyspepsia, Malaria, Nervousness, and General Debility. Physicians recommend it. All dealers sell it. Genuine has trade mark and crossed red lines on wrapper.

What is

CASTORIA

Castoria is Dr. Sam'l Pitcher's old, harmless and quick cure for Infants' and Children's Complaints. Superior to Castor Oil, Paregoric or Narcotic Syrups. Children cry for Castoria. Millions of Mothers bless Castoria.

Castoria cures Colic, Constipation; Sour Stomach, Diarrhœa, Eructation; Gives healthy sleep; also aids digestion; Without narcotic stupefaction.

"I recommend Castoria for children's complaints, as superior to any prescription known to me." H. A. ARCHER, M.D., 111 So. Oxford St., Brooklyn, N.Y.

THE CENTAUR COMPANY, 77 Murray St., New York.

I CURE FITS!

When I say CURE I do not mean merely to stop them for a time, and then have them return again. I MEAN A RADICAL CURE. I have made the disease of

FITS, EPILEPSY or FALLING SICKNESS,

A life-long study. I WARRANT my remedy to CURE the worst cases. Because others have failed is no reason for not now receiving a cure. Send at once for a treatise and a FREE BOTTLE of my INFALLIBLE REMEDY. Give Express and Post Office. It costs you nothing for a trial, and it will cure you. Address

H. G. ROOT, M.C., 183 PEARL ST., NEW YORK

CARTER'S LITTLE LIVER PILLS.

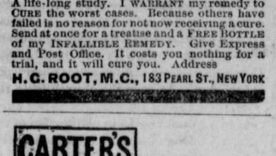

CURE

Sick Headache and relieve all the troubles incident to a bilious state of the system, such as Dizziness, Nausea, Drowsiness, Distress after eating, Pain in the Side, &c. While their most remarkable success has been shown in curing

SICK

Headache, yet Carter's Little Liver Pills are equally valuable in Constipation, curing and preventing this annoying complaint, while they also correct all disorders of the stomach, stimulate the liver and regulate the bowels. Even if they only cured

HEAD

Ache they would be almost priceless to those who suffer from this distressing complaint; but fortunately their goodness does not end here, and those who once try them will find these little pills valuable in so many ways that they will not be willing to do without them. But after all sick head

ACHE

Is the bane of so many lives that here is where we make our great boast. Our pills cure it while others do not.

Carter's Little Liver Pills are very small and very easy to take. One or two pills make a dose. They are strictly vegetable and do not gripe or purge, but by their gentle action please all who use them. In vials at 25 cents; five for $1. Sold by druggists everywhere, or sent by mail.

CARTER MEDICINE CO., New York.

SMALL PILL. SMALL DOSE. SMALL PRICE

CATARRH

COLD IN HEAD.

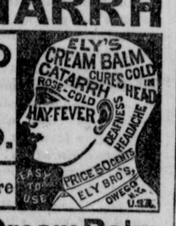

Try the Cure

Ely's Cream Balm

Cleanses the Nasal Passages. Allays Inflammation. Heals the Sores. Restores the Sensses of Taste, Smell and Hearing.

A particle is applied into each nostril and is agreeable. Price 50c. at Druggists or by mail. ELY BROTHERS, 56 Warren St., New York.

THE SHOE BRUSH GONE

I won't miss it, for I have long since adopted an easier and cleanlier way. A bottle of

Wolff's ACME Blacking

and a sponge to keep my shoes washed clean, save a deal of labor and shoe leather.

Sold by Shoe Stores, Grocers, Druggists, &c.

The best Harness Dressing in the world.

WOLFF & RANDOLPH, PHILADELPHIA.

Hopper, McGaw & Co.,

IMPORTING GROCERS

—AND—

Wine Merchants.

HAVANA AND KEY WEST CIGARS,

220 AND 222 N. CHARLES STREET,

OPPOSITE MASONIC TEMPLE,

BALTIMORE.

Telephone No. 1085.

Having the largest Grocery Establishment in the State, our stock is correspondingly

LARGE, VARIED AND COMPLETE.

Table Luxuries representing every department which enters into the great World of the Purveyor's art. An immense stock of Champagnes, Table Wines and Whiskeys; Cooking Wines, Brandies and Rum. Special attention given to

COUNTRY ORDERS by MAIL,

which we carefully pack and deliver free of charge at any Railroad Depot or Steamboat Wharf in the City.

March 28-3m.

T. W. ELIASON, Jr.

Building Lumber,

DOORS, BLINDS, SASH,

SHINGLES, LATHS, PICKETS,

CYPRESS FENCING.

THE LARGEST STOCK

—OF—

SEASONED LUMBER

IN THE COUNTY,

FOR SALE AT LOWEST PRICES.

Do not buy without giving me an opportunity to make estimates for you.

March 14, 1889. T. W. ELIASON, JR.

NOTICE! NOTICE!

The Rising Sun Saloon

IS now open for the Summer Trade. We are now making

THE BEST ICE CREAM

that the town or county can produce.

Frozen Custard, Water Ices, Cakes, &c., Beefsteak, Ham and Eggs, Coffee, Lobster, Canned Oysters, Turtle Soup, Ox-Tail Soup, Hard and Soft Crabs

P. S.—We are also making a BOSTON CREAM that cannot be beaten. All lovers of good Ice Cream please give our Boston Cream a trial.

I have Harrison Jenkins, a very nice young man, who will receive all orders and act in m place when I am absent.

WILLIAM PERKINS,

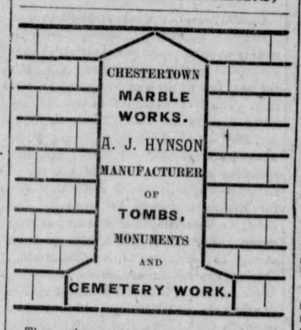

Those who are in want of the above, will find them at my

FACTORY.

Sixty Finished Tombs

to select from of the latest designs, among which are several Fine Monuments at much less than

CITY PRICES!

I have in my employ a FIRST-CLASS WORKMAN, and turn out as fine work as can be found anywhere. M28-4t.*

1889.

Harper's Weekly.

Illustrated.

Harper's Weekly has a well-established place as the leading illustrated newspaper in America. The fairness of its editorial comments on current politics has earned for it the respect and confidence of all impartial readers, and the variety and excellence of its literary contents, which include serial and short stories, by the best and most popular writers, fit it for the perusal of people of the widest range of tastes and pursuits. Supplements are frequently provided, and no expense is spared to bring the highest order of artistic ability to bear upon the illustration of the changeful phases of home and foreign history. A new work of fiction from the pen of William Dean Howells, and one by Capt. Charles King, will be among the leading features of the *Weekly* for 1889.

HARPER'S PERIODICALS.

Per Year:

HARPER'S WEEKLY	$4 00
HARPER'R MAGAZINE	4 00
HARPER'S BAZAR	4 00
HARPER'S YOUNG PEOPLE	2 00

Postage Free to all subscribers in the United States, Canada or Mexico.

The Volumes of the *Weekly* begin with the first Number for January of each year. When no time is specified, subscriptions will begin with the Number current at time of receipt of order.

Bound volumes of *Harper's Weekly*, for three years back, in neat cloth binding, will be sent by mail, postage paid, or by express, free of expense (provided the freight does not exceed one dollar per volume), for $7 per volume.

Cloth Cases for each volume, suitable for binding, will be sent by mail, post-paid, on receipt of $1 00 each.

Remittances should be made by Postoffice Money Order or Draft, to avoid chance of loss.

Newspapers are not to copy this advertisement without the express order of Harper & Brothers.

Address:

HARPERS & Brothers, New York.

REGISTRATION NOTICE.

May Sitting.

THE UNDERSIGNED, OFFICERS OF REGISTRATION for the respective election districts of Kent county, will sit for the correction of their lists from 8 o'clock A. M. to 6 o'clock P. M. on MONDAY and TUESDAY, the 13th and 14th days of May, 1889,

AT FOLLOWING NAMED PLACES:

For the First Election District:
At GALENA.

For the Second Election District:
At KENNEDYVILLE.

For the Third Election District:
Samuel W. Wallis' Store, BUTLERTOWN near Worton Station.

For the Fourth Election District:
On Monday at POMONA, on Tuesday at the Court House, in Chestertown.

For the Fifth Election District:
At EDESVILLE.

It is thought proper to publish in connection with this notice the subjoined sections of the registration law, which bear particularly upon the rights of the citizen and the powers and duties of the Register:

SECTION 3. *And be it enacted* That each of the said officers of registration shall have in addition to the other powers conferred upon him by this Act or which may hereafter be conferred upon him by law, during the respective times of his appointed sittings, under the provisions of this Act, the powers of a Justice of the Peace to preserve order and enforce obedience to his lawful commands at or around his place of registration—to keep the access to such place open and unobstructed, to prevent and suppress riots, tumult, violence and disorder and all other improper practices, at, around or near to his place of registration, tending to intimidation, or to the obstruction of the work of registration, or of the revision of the registration, and to protect and keep safe the registries of voters or poll-books, hereinafter referred to, while in his custody and possession; he may compel the presence of witnesses before him while sitting as an officer of registration, for all purposes connected with the performance of the duties of his office, by summons and attachments; he may while sitting as such officer of registration commit for trial any person committing, at or around his place of registration, any offense forbidden by this Act; he shall have the power to issue any of said summons, attachments or commitments, when sitting in any county of this State, to the Sheriff of said county, or to any Constable thereof; all such processes shall be served by said respective officers in the same manner as if they were issued by a Judge of a Court of Record, having jurisdiction of the subject matter, or by a Justice of the Peace, exercising police powers within such respective jurisdictions; the Sheriff or Constable in any county of this State, who shall serve any of said processes, shall receive the same fees, and in like manner, as it is, or may be by law provided, that he shall receive fees in other State cases; but no officer of registration shall charge or receive any compensation for any service performed under this Act, except such as is provided by this Act.

It is also thought proper to publish the following sections of chapter 155 of the Acts of 1888 showing changes of times for sitting of registrars and their duties:

SEC. 3. *And be it further enacted*, That said several officers of registration for the respective election districts in the counties of this State, instead of sitting five days in September and two days in October in each year as prescribed by the said Act of eighteen hundred and eighty-two, chapter twenty-two section ten, shall sit for the purpose of performing the duties imposed upon them by said Act, and by this Act, daily for two successive days in the month of May, for three successive days in September and for five successive days in October in every year in which an election shall be held in said counties; said sittings in May and September to commence on the second Monday of said months respectively, and the October sitting to commence on the first Monday in October. Said sittings shall in like manner be called the May, September and October sittings. The said respective officers of registration shall sit at the said several sittings in the several counties with open doors from 8 o'clock A. M. until 6 o'clock P. M. on each day of their sessions, and their proceedings shall be public and open to free inspection, without any obstruction whatever. The places or their sitting shall be selected as prescribed in said Act of eighteen hundred and eighty-two, chapter twenty-two.

SEC. 4. *And be it further enacted*, That each of said officers of registration in Baltimore city shall be entitled to receive four dollars per day for every day he shall be engaged in the discharge of his official duties, exclusive of office rent and the cost of stationery, and each of said registration officers in the counties shall receive a per diem of four dollars for every day he shall be engaged in the discharge of his official duties.

SEC. 5. *And be it further enacted*, That the said several officers of registration shall give notice signed by him or them of the times and places of his or their several respective sittings for five days before his or their several respective sittings in May, June, July, September and October, by publication as prescribed in the said Act of eighteen hundred and eighty-two, chapter twenty-two; and should changes of the places of their sittings become necessary, due notice thereof shall be given as provided by section fourteen of said Act.

SEC. 7. *And be it further enacted*, That said Officers of Registration, when sitting at their respective May, June, July and September sittings, and the first sitting in October, shall register as provided in the said Act of eighteen hundred and eighty-two, chapter twenty-two, all qualified voters who shall present themselves for registration; and in addition to said work of registration they shall carefully revise and scrutinize the said registries of voters so received by them from said Clerks of the several Circuit courts and of the Superior Court of Baltimore city, to the end that all errors therein shall be corrected; and the names of all persons entered therein who shall have died or become for any reason disqualified, or who for any cause shall have ceased to be entitled to remain on said registration books, shall be stricken off. In order that the work of striking off from the registries the names of all dead and disqualified persons, and of all persons erroneously or improperly placed thereon, may be thoroughly and accurately accomplished, it shall be the duty of said several Officers of Registration at their May sitting to go carefully over the whole list of names upon said registries in their respective precincts and election districts, and to note for striking off the names of all persons whom from their own information, or from information furnished to them from others, they have good reason to believe to be proper to be stricken off. Having made out this list, which shall be at all times open to public inspection, it shall be their duty to address written notices to all the persons whose names are set down thereon, except those known to be dead, calling on said persons to appear before them on or before the first day of July sitting in the city of Baltimore, and the first day of the September sitting in the counties, to show cause why their names should not be stricken from said registries, which notices shall be served in Baltimore city by the police of Baltimore city, and in the counties by the Sheriff of the several counties, upon all of such persons who can be found by them, and said notices shall also be sent by mail to said persons addressed to them at the place from which they were registered. Should no cause, or, in the judgment of said Officers of Registration, an insufficient cause to the contrary be shown by the first day of their July or September sitting, as the case may be, it shall be the duty of said Officers of Registration, during said sitting, to strike off the names of all persons on said list; but if said Officers of Registration shall be satisfied by competent sworn testimony produced before them, or from their own knowledge or information, that any of said persons, notwithstanding their failure to appear in answer to said notices, are in reality entitled to have their names retained on said registration books, then the names of said persons shall be so retained; moreover, whenever any suggestion shall be made to them in writing, signed by any person, that said registration books contain any specified name or names which should be stricken off, it shall be their duty to diligently inquire into and investigate every such suggestion, and to strike off every name which, upon such investigation, they shall ascertain to have been improperly registered in the first instance, or to be no longer entitled to remain upon the registration books, for any lawful cause, within three days after the sittings in May, June, July and September and the first sitting in October in the city of Baltimore, and after the May, September and October sittings in the counties, said Registration Officers shall publish, as provided in said Act of eighteen hundred and eighty-two, chapter twenty-two, the two alphabetical lists required to be published by section twenty-one of said Act; and shall also put up and retain during their subsequent sessions, in a conspicuous place in the room occupied by them as registration office, two of said printed alphabetical lists; and said Officers of Registration, within three days after the close respectively of their sittings in May, June, July and September, shall send by mail, and through the police of Baltimore city and the Sheriff in the several counties, notices to all persons whose names have been stricken off at said respective sittings, notifying them that their names have been stricken off, so as to give them an opportunity to appear at some future sitting, not later than the first of the October sittings, and establish their right to be registered. At the end of the first October sitting it shall, in like manner, be the duty of said Officers of Registration to send notices in the same modes to all persons whose names have been stricken off at said October sitting, notifying them that their names have been stricken off, and informing them that said Officers of Registration will sit on the third day after the date of such notice for the hearing and determining of all applications for reinstatement, at which final sitting said Officers of Registration shall sit for said purpose only. In all cases when a name is stricken off the reason shall be recorded opposite such name, and when a name is stricken off upon the oath of any person, the name of such person shall be recorded opposite the name stricken off. At the end of each day's registry, or revision of registration, one of said Registers in the city or the Register in the county, shall sign his name or initials immediately under the last name registered under each letter, so that no new name can be added without discovery. And shall any of said Officers of Registration of the several counties of this State be unable to sit and register the qualified voters of their respective election districts on the next to the final day of the October sitting, by reason of sickness or other unavoidable cause, all persons qualified to be registered, who shall appear in person at the place of registration on said day, and who shall fail to be registered by reason of such disability of the Officer of Registration, shall have the same right to appeal as if they had been refused registration by the Officer of Registration. The provisions of this section, so far as they refer to the striking off of names from the registry lists, shall not apply to the action of the Registries in the city of Baltimore in the years in which there is an entire new registration in said city, as hereinafter provided.

GEORGE W. JACOBY,
Register of Voters for First District.
L. A. PENNINGTON,
Register of Voters for Second District.
SAMUEL W. WALLIS,
Register of Voters for Third District.
JOHN R. GRAY,
Register of Voters for Fourth District.
H. H. GRESHAM,
Register of Voters for Fifth District.
April 25, 1889—3t.

A BIG DRIVE!

As the styles are continually changing in Shoes, and having replenished our stock with the newest, necessarily leaves us with some stock, which is not as sightly as the new designs, and to those who do not adhere strictly to Fashion, we will say, come to our

SHOE STORE

and get a pair of Good Quality Shoes (not exactly the latest style), for the

CUT PRICE,

for they Must be Sold to make room for our

ORDER GOODS!

which are arriving daily. Again, we will say, in regard to our

REGULAR LINE,

we claim nothing, our goods speak for themselves. Our $1.98 Dull and Bright

Dongola Ladies' Shoe,

Square Toe with Pointed Perforated Tip, is a daisy, as many will attest. Then, our $1.44, in Bright DONGOLA, with Tip and without, is moving. Come in, it does us good to show these goods. The best

PLOW SHOE

in the county for $1.00, and for $1.25 we can give you one which is highly endorsed, and when you reach our

CUSTOM GOODS,

Made to Order and a Fit Guaranteed, both for Ladies and Gentlemen, we prefer them to speak for themselves, as you can see them wherever you go. Come in; glad to show you.

MUNDELLS SOLAR TIPS, 5 TO 10½, 94c.

M. T. GOSLEE,

Jan. 1-89. UNDER STAM'S HALL.

RICHARD J. FOARD,

Grain Commission Merchant,

MASSEY'S, MD.,

AGENT FOR HANCOCK & CO.,

135 S. Second, St., Phila., Pa.

New Wheat Wanted

—FOR WHICH—

THE HIGHEST MARKET PRICE WILL BE PAID UPON ITS DELIVERY.

Messrs. Hancock & Co. are Directors in Fourth Street National Bank, of Philadelphia, to whom they refer.

MR. SAMUEL B. FOARD, of Lynch's, Md. will assist me.

RICH. J. FOARD,
July19-3m. Agent for Hancock & Co

FRAME HOTEL.

LIVERY AND FEED STABLES.

THE undersigned, having moved into the "Maxwell Property," in the town of Millington, and having thoroughly fitted up the same, would announce that he is prepared to accommodate both permanent boarders and transient visitors with good and comfortable rooms and beds.

MY TABLE

will be furnished with the best the market can afford.

MY STABLES

contain good and reliable horses; attentive hostlers, and a plenty of food. Travelers conveyed to any part of the Peninsula. Terms moderate. Give me a call.

SAMUEL MALLALI