or taxes may
sed or laid with a
government and the
community.

And be it enacted by the author-
said, That the said foregoing section
by proposed as an amendment to article
fifteen of the Declaration of Rights of the
Constitution shall be, at the next general elec-
tion held in this State, submitted to the legal
and qualified voters thereof for their adoption
or rejection, in pursuance of the directions
contained in article fourteen of the Constitu-
tion of this State, and at the said general elec-
tion the vote on said proposed amendment to
the constitution shall be by ballot, and upon
each ballot there shall be written or printed the
words, "for the constitutional amendment" or
"against the constitutional amendment" as
the voter shall elect, and immediately after
said election, due return shall be made to the
Governor of the vote for and against said pro-
posed amendment, as directed by the said
fourteenth article of the Constitution.

Approved April 3rd 1890.

We hereby certify, That the aforegoing is a correct copy of an act of the General Assembly of Maryland, passed January session, 1890.

W. G. PURNELL,
Secretary of the Senate.
CARLTON SHAFER,
Chief Clerk of the House of Delegates.

NUMBER 4.

CHAPTER 255.

AN ACT to amend section one of article seven of the Constitution of this State.

SECTION 1. *Be it enacted by the General Assembly of Maryland*, Three-fifths of all the members of the two Houses concurring, That the following section be and the same is hereby proposed as an amendment to the Constitution of this State, and if adopted by the legal and qualified voters thereof as herein provided shall supersede and stand in the place and instead of section seven of article seven of the said constitution.

SECTION 1. County Commissioners shall be elected on general ticket of each county by the qualified voters of the several counties of the State on the Tuesday next after the first Monday in the month of November, commencing in the year eighteen hundred and ninety-one; their number in each county, their compensation, powers and duties shall be such as now or may be hereafter prescribed by law, they shall be elected at such times, in such numbers and for such periods, not exceeding six years, as may be prescribed by law.

SECTION 2. *And be it enacted by the authority aforesaid*, That the said foregoing section hereby proposed as an amendment to the Constitution shall be, at the next general election held in this State, submitted to the legal and qualified voters thereof, for their adoption or rejection, in pursuance of the directions contained in article fourteen of the Constitution of this State; and at the said general election the vote on said proposed amendment to the Constitution shall be by ballot, and upon each ballot there shall be written or printed the words "for the constitutional amendment" or "against the constitutional amendment," as the voter shall elect, and immediately after said election due return shall be made to the Governor of the vote for and against said proposed amendment, as directed by the said fourteenth article of the Constitution.

Approved April 3rd, 1890.

We hereby certify, That the foregoing is a correct copy of an act of the General Assembly of Maryland, passed January session, 1890.

W. G. PURNELL,
Secretary of the Senate.
CARLTON SHAFER,
Chief Clerk of the House of Delegates.

NUMBER 6.

CHAPTER 426.

AN ACT to amend section fifty-one of article three of the Constitution of this State.

SECTION 1. *Be it enacted by the General Assembly of Maryland*, Three-fifths of all the members of the two Houses concurring, that the following section be and the same is hereby proposed as an amendment to the Constitution of this State, and if adopted by the legal and qualified voters thereof as herein provided, it shall supersede and stand in the place and stead of section fifty-one of article three of the Constitution of this State.

SECTION 51. The personal property of residents of this State shall be subject to taxation in the County or City where the resident *bona fide* resides for the greater part of the year for which the tax may or shall be levied, and not elsewhere, except goods and chattels permanently located, which shall be taxed in the City or County where they are so located, but the General Assembly may by law provide for the taxation of mortgages upon property in this State and the debts secured thereby in the County or City where such property is situated.

SECTION 2. *And be it further enacted by the authority aforesaid*, That the said foregoing section hereby proposed as an amendment to the Constitution shall be, at the next general election held in this State, submitted to the legal and qualified voters thereof for their adoption or rejection, in pursuance of the directions contained in article fourteen of the Constitution of this State; and at the said general election the vote on said proposed amendment to the Constitution shall be by ballot, and upon each ballot there shall be written or printed the words, "for the constitutional amendment," or "against the constitutional amendment," as the voter shall elect, and immediately after said election, due return shall be made to the Governor of the vote for and against said proposed amendment as directed by the said fourteenth article of the Constitution.

Approved April 8th, 1890.

We hereby certify, That the aforegoing is a correct copy of an act of the General Assembly of Maryland, passed January session, 1890.

W. G. PURNELL,
Secretary of the Senate.
CARLTON SHAFER,
Chief Clerk of the House of Delegates.

Now therefore I, ELIHU E. JACKSON, Governor of Maryland, do hereby order and direct that each and all of the said herein before described Bills, or Acts of the General Assembly, six in number, each proposing a separate amendment to the Constitution of Maryland, be published once a week for at least three months in two newspapers published in each county in the State if so many are therein published, and in three newspapers in the city of Baltimore, before the next ensuing general election, which will be held on Tuesday, the third day of November, 1891; at which said election all of the six propose amendments aforesaid will be severally submitted to the legal and qualified voters of Maryland for adoption or rejection.

THE GREAT SEAL OF MARYLAND.

Given under my hand and the Great Seal of Maryland, at the city of Annapolis, on the sixteenth day of July in the year of our Lord eighteen hundred and ninety-one, and of the Independence of the United States the one hundred and fifteenth.

ELIHU E. JACKSON.

By the Governor:
E. W. LECOMPTE,
Secretary of State.

MONEY can be earned at our NEW line of work, rapidly and honorably, by those of either sex, young or old, and in their own localities, wherever they live. Any one can do the work. Easy to learn. We furnish everything. We start you. No risk. You can devote your spare moments, or all your time to the work. This is an entirely new lead, and brings wonderful success to every worker. Beginners are earning from $25 to $50 per week and upwards, and more after a little experience. We can furnish you the employment and teach you FREE. No space to explain here. Full information FREE. TRUE & CO., AUGUSTA, MAINE.

Snug little fortunes have been made at work for us, by Anna Page, Austin, Texas, and Jos. Ross Toledo, Ohio, see out. Others are doing as well. Why not you? Some earn over $500.00 a month. You can do the work and live at home, wherever you are. Even beginners are easily earning from $5 to $10 a day. All ages. We show you how and start you. Can work in spare time or all the time. Big money for workers. Failure unknown among them. NEW and wonderful. Particulars free. H. Hallett & Co., Box 880 Portland, Maine.

$3000 A YEAR! I undertake to briefly teach any fairly intelligent person of either sex, who can read and write, and who, after instruction, will work industriously, how to earn Three Thousand Dollars a Year in their own localities wherever they live. I will also furnish the business by which you can earn that amount. No money required to commence with business which is honorable and strictly legitimate. Many have already commenced, and are now earning more than the number mentioned in my circular. Reader, if you want to know all about the business that will bring you in the most money for your time and labor, address, STINSON & CO., Box 488, Augusta, Maine.

Equitable Life Assurance Society
OF THE UNITED STATES.

Before assuring your life, or investing your money, examine the Twenty-Year Tontine Policies of The Equitable Life Assurance Society of the U. S.

Policies maturing in 1891 realize cash returns to the owners, of amounts varying from 120 to 176% of the money paid in, besides the advantage of the Assurance during the whole period of twenty years.

The following is one of many actual cases maturing this year:

Endowment Policy No. 61,925.
Issued in 1871, at age 27. Amount, $5,000.
Premium, $239.90. Total Prems. Paid $4,798.

RESULTS
at End of Tontine Period in 1891:

Cash Surrender Value, $8,449.45
(Equal to $176.10 for each $100 paid in premiums, which is equivalent to a return of all premiums paid, with Interest at 7¾ per cent. per annum.)
Or, in lieu of cash,

A Paid-up Life Policy for $19,470
(Equal to $405.80 for each $100 paid in premiums.)
Or,

A Life Annuity of $633.55

One fact is worth a thousand theories. There is no assurance extant in any company which compares with this. The Equitable is the strongest company in the world and transacts the largest business.

BOWERS & HALL, Managers,
217 E. Baltimore St., Balt., Md.
W. H. McFEELY,
SPECIAL AGENT.
m14 y. CHESTERTOWN, MD.

Leads Them All!
—IN—
LOW PRICES!

WE wish to announce to the general public that owing to the great depression in business and low prices of the products of the farm, we have reduced our prices to compare with the hard times, therefore it will be to your interest, when in need of a good

CARRIAGE, ROADCART
—OR—
DEARBORN

one that we can guarantee in every particular, and one that we know to be as represented, know it because it is of our own manufacture, to visit

ORRELL'S CARRIAGE MANUFACTORY

where they will find a full line of the above named articles always on hand. We make a specialty of

REPAIRING OF ALL KINDS,

which will receive prompt and special attention. We have a skillful and thoroughly competent workman at the head of this department, and can safely guarantee satisfaction in every particular. We give our personal attention to our

BLACKSMITHING AND WHEELWRIGHTING

DEPARTMENTS, and guarantee all work to be satisfactory.

We Take Orders for Farm Wagons
which will be promptly furnished

W. C. ORRELL
Cor. Cross & Cannon Sts., Chestertown, Md

Chester Compound,

No. 1 Ammo. Super Phosphate,

M. P. Compound.

ORDERS SOLICITED BY

T. W. ELIASON, Jr.

STRAW WANTED

We are now in position to buy all the Straw that farmers wish to dispose of. Will clean up all the Straw from stack-yards sold me, rejecting only rotten Straw, on the basis of 2240 lbs. per ton for Dry Straw, only asking those wishing to sell to take a little extra pains in stacking and not put the chaff with their Straw.

Also, HAY and CORN wanted in large or small quantities.

☞ Persons desirous of selling Straw will please call on or address

AMERICAN STRAW-BOARD CO.
W. T. MATTHEWS, Sup't.

COAL AND WOOD

OWING to the scarcity of money we will sell at a very small advance above cost FOR THE CASH. Remember, we sell

The Lea Coal

WHICH IS THE BEST WHITE ASH COAL FOR GENERAL USE.

Probably it will be to your advantage to get our prices and examine our stock before you purchase.

2240 POUNDS FOR ONE TON.
Office on Cannon street, West of Princess.
J. [illegible] LEY.
July 31, 1890—[illegible]

FOR WHOM DO WOMEN DRESS?

In a recent issue of the TRANSCRIPT was a curious series of generalizations by one "L." upon the subject of "Women's Dress." "For whom do women dress?" A curious question this, but not half so curious as "L.'s" answer. Yes, there are women, and then there are women in this great hurrying, skurrying world, and the mental organization of each of these "daughters of Eve" is as complex and varied as the gorgeous colors in which some of them, as claimed by "L," array themselves for the admiration of "the sons of Adam." "L." has possibly made of an isolated exception a startling rule. Can it be said that the caprices and unreasonable whims of the would-be, self-styled, arrogant and vainglorious "Lords of creation" are always catered to or consulted? Did these self-appointed critics of the feminine costume approve of the bustle or the innovation of tight lacing, which produced the spider-waist and broad shoulders, transformed woman into a physical monstrosity, of angles, triangles and corners, from the dainty and discriminating point of view of the self-appointed judges of woman's dress? Did, or does the high-heeled shoe, or the high hat at the opera, or a thousand and one other little fancies and innovations which the feminine mind has, from a pretty thought flower crystalized into a living, breathing reality, passed muster and met with the approval of the dainty understanding of these aesthetic gentlemen? Not at all; These hipercritical lordlings have declared the feminine form to be an animated deformity and her costume in many cases to resemble Joseph's coat of many colors after having passed through three weeks of a Dakota blizzard, ten days of an Italian earthquake and then bedaubed with an allowance of war-paint sufficient to get in array two camps of Cherakee braves. Their disgust at these periodic foibles of the weaker sex has been utter, uncompromising and complete, and yet, notwithstanding "L's" disloyal assertion that "It is more than probable, though, that *the daughters of Eve will go on dressing for the sons of Adam* until the end of the chapter," we find women following the dictates of their own sweet will and dressing as she pleases indifferent to the opinions of her self-appointed censors. It is pleasant as a matter of course to have one's good taste as well as good judgment admired in the selection of material, combination of colors and methods of personal adornment, but these criticising gentlemen should have discovered long ago that the average woman dresses, not to suit their dictates or wishes, but to gratify her own sense of the artistic and beautiful. If men sanction her ideas and methods she is gratified; if they disapprove she is indifferent. The sensible man admires, loves and marries the woman who wears, rather that what is worn. In other words she dresses herself for "the daughters of Eve" and not for "the sons of Adam."

MOTHER'S BOY.

Life is full of poetry, if we would only read the beautiful volumes in which the poems are bound. You don't like poetry! You prefer the practical side of life? Ah! that may be true, but is the dew-drop the less practical in its uses because of the gorgeous palaces and peopled cities which the sun rays build in its crystal cup? We were recently impressed by the beauty of a street-poem which came to our notice—a poem of practical every-day life in our very midst. A mother and her three-year-old son were standing at a counter, when the tiny-dimpled hands were prompted to stray, the chubby little feet to wander in forbidden paths; the wayward spirit wished to do that which had been forbidden, and rebelled at restraint. The ugly pout and mockery of control cried out in complaint; the young mother's face was overshadowed; her first-born had forgotten its love and pushed aside the hand that would guide it. Only a mother's love could have risen superior to the demands of her child, but with a voice expressive of love she simply said—"Will mother's boy do that?" The childish eye assumed its brightness, the effect was magical. Mother's love had conquered. "Mother's boy"—there's a glorious beauty in the words. If the grown-up man could only remember that he he ever so old and ever so large, to mother he is still a boy. If, when the poisonous cup approaches the lips of the strong, he could hear the beautiful words—"Will mother's boy do that?" how soon would the blighting cup be cast aside and shattered. Let us change the expression when temptation vexes us, and pause to ask the question, *should* mother's boy do that? and a response will thunder from the farthest heavens which will awaken the slumbering conscience, and a mother's love will save her wandering boy. Though the boy may err and fall, yet mother's love will claim him as its own.

PARNELL IS DEAD.

A Few of the Many Utterances About the Great Leader.

"Parnell is dead!" these words fell upon suffering Ireland with the startling abruptness of a thunder crash from a cloudless sky. Whatever may have been the glaringly weak points in the character of the illustrious champion of his oppressed country, the world has recognized in the dead chieftain a man to be honored and respected.

England certainly feared him.—*Manchester Union.*

All things considered, his death is a fortunate event for Ireland.—*Buffalo Times.*

Ireland will keep his memory green.—*Portland Argus.*

Well, Balmaceda, Boulanger, Parnell!—*Chicago Mail.*

He was the maker of New Ireland.—*Buffalo Times.*

Across the open grave of Parnell Irishmen will do well to forget their former leader's weaknesses and to remember only his illustrious achievements.—*Chicago News.*

Had he lived a few years longer there is reason to believe that he might have retrieved, in part at least, the follies and errors at which the whole world has been wondering during these latter days.—*Indianapolis Sentinel.*

A much better man, morally considered, than many of the favorite statesmen of England and America—to say nothing of other countries.—*Rochester Post-Express.*

The Great Benefit.

Which people in run down state of health derive from Hood's Sarsaparilla conclusively proves that this medicine "makes the weak strong." It does not act like a stimulant, imparting fictitious strength, but Hood's Sarsaparilla builds up in a perfect natural way all the weakening parts, purifies the blood, and assists to healthy action those important organs, the kidneys and liver.

An engine will sometimes blow a fellow up if he puts on too much pressure; so will some women.—*New York B[illegible]*

SPECIAL INDUCEMENTS.

FLOORING AND SHINGLES.

BUILDING LUMBER GENERALLY.

Doors, Sash and Blinds.

—GET OUR—

VERY LOW PRICES

BEFORE BUYING.

GEO. F. SLOAN & BRO.,

414 Light St. Wharf, Baltimore, Md

WHEN

You want a CARPET made, or want to buy one, or MATTING and OIL CLOTH, WALL PAPER or WINDOW SHADES, CORNICE POLES, DRAPERY-CHAINS and PINS, PICTURE-HOOKS, YOUR FURNITURE UPHOLSTERED, CHAIRS RECANED, CHAIR SEATS AND BACKS, OR A FIRST-CLASS SEWING MACHINE,

TRY BARTLY,

CHESTERTOWN, MD.

A good many customers will attest:

That the Prices are not high.

That the Quality is the best.

That the Service is prompt.

That to make a profit off our patrons is secondary to pleasing them.

SHINGLES.

A LARGE JOB LOT

6-Inch Shaved

CYPRESS SHINGLES

FOR SALE

AT VERY LOW PRICES.

6-Inch Hearts as low as $7
6-Inch Sap as low as $5.
PER THOUSAND.

T. W. ELIASON, Jr.

Had the Desired Effect! H.

MANVILLE, R. I., March 8, 1891.

I, the undersigned, suffered from epilepsy for 6 years, had no appetite and could do no work whatever; consulted a number of doctors, but all said there was no remedy for my disease. I then took Pastor Koenig's Nerve Tonic, and am now in perfect health, and work all the time. Thousand thanks to your remedy.

PHILIP MONGEON.

95 PROSPECT ST., NEWARK, N. J., March 2, 1891.

I got some of Pastor Koenig's Nerve Tonic for nervousness and sleeplessness and it helped me; the first time I took it I had the best sleep I had had for several months. I also know friends of mine who used it and say it is the best nerve tonic they ever used. I write this that some sufferer may use your medicine and be helped by it.

MRS. J. MURPHY.

FREE—A Valuable Book on Nervous Diseases sent free to any address, and poor patients can also obtain this medicine free of charge.

This remedy has been prepared by the Reverend Pastor Koenig, of Fort Wayne, Ind., since 1876, and is now prepared under his direction by the

KOENIG MED. CO., Chicago, Ill.

Sold by Druggists at $1 per Bottle. 6 for $5. Large Size, $1.75. 6 Bottles for $9.

PILES "ANAKESIS" gives instant relief and is a Infallible Cure for Piles. Price $1. By Druggists or mail. Samples Free. Address "ANAKESIS," Box 2416, New York City.

Wolff's ACME Blacking

IS A GREAT LABOR SAVER.
A SHINE LASTS A WEEK.
RAIN AND SNOW DON'T AFFECT IT.
NO BRUSHING REQUIRED.
MAKES A SHOE WATERPROOF.
USED BY MEN, WOMEN AND CHILDREN.
Can be washed like Oil Cloth.

ASK IN ALL STORES FOR

PIK-RON

CLEANS THAT ONE THING YOU DO NOT SEE THE DIRT ON. TRY IT.

WILL STAIN OLD A NEW FURNITURE
WILL STAIN GLASS AND CHINAWARE
WILL STAIN TINWARE
WILL STAIN YOUR OLD BASKETS
WILL STAIN BABY'S COACH

and Varnish at the same time.

WOLFF & RANDOLPH, Philadelphia.

DRIVING AWAY TRAMPS

Is only one of many important uses for the

COMMON SENSE LIFT and FORCE PUMP.

Worth 50 times its Cost
IN CASE OF FIRE.

Ready for action in one-eighth of a minute. Makes a Complete Fire Department for any country home, out of a common wood pump.

Arranged for connecting direct to Tank or Bath Room. Just the thing for Milk Coolers in dairies.

CHAS. G. BLATCHLEY,
PHILADELPHIA, PA.
Manufacturers of all sizes and kinds of Wood Pumps.

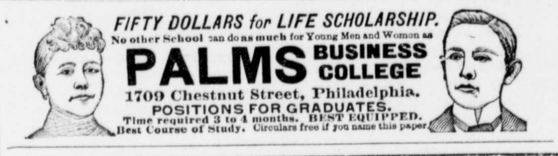

"TERRE HAUTE NEWPORT."

[Patent applied for.]

This is one of the most convenient pleasure and business vehicles for the lawyer, business man or farmer, on earth. Owing to the construction of the body *it is very light*, at the same time *very durable*, and is the *handsomest pleasure or business vehicle on the market.*

A WRITTEN GUARANTEE GIVEN ON EACH VEHICLE.

The Child's Seat behind, can be attached or detached in ONE MINUTE. Write for Prices. Agents Wanted.

TERRE HAUTE CARRIAGE AND BUGGY CO., Terre Haute, Ind.

WE ARE IN THE LEAD

FOR FINE QUALITY AND STYLE OF SPRING VEHICLES.
THE MOST FOR THE MONEY IS OUR MOTTO.

BEST MATERIAL AND WORKMANSHIP WINS.

ONE OF OUR CATALOGUES FULLY ILLUSTRATES OUR LINE

SMALL AND LARGE ORDERS RECEIVE BEST ATTENTION.
A SAMPLE JOB WILL CONVINCE YOU THAT OUR WORK IS THE WORK TO BUY.

BRIDGEWATER CARRIAGE CO.
ROANOKE, VA.

THE "ENGER" BUGGY

Ask your Dealer for it. Insist on Having it.

Neatest in Design. Best in Finish.

Fully Guaranteed. All Dealers have them.

PRICES QUOTED ON APPLICATION.

GEORGE ENGER & CO., CINCINNATI, OHIO

THIS is the machine that is used in the Office, Court-room, and for reporting lectures and sermons.

While its speed is greater than any other known method, it is so simple that any intelligent person can gain a speed of 100 or more words per minute, in five or six weeks, without the aid of an instructor. Circulars and testimonials sent to all who mention this paper.

E. T. PIERCE, FAYETTE, OHIO,
Sole Agent for U. S. and Canada.

$26 **$26** FOR A **$55 MACHINE!**

☞ $26 Cash buys from us a High Arm, Perfectly New, Domestic Style of Sewing Machine like this cut. Wager $10,000 same machine can't be bought less than $55. Send your money and get a $55 High Arm, Nickel Front, 3 Drawer, Elegant Machine for $26. Low Arm Singer, $16; High Arm Singer, $20; New Homes, $28; White, $29. All kinds sold. **$100,000** invested in machine business in Baltimore. Don't compare us to the Sewing Machine Agents you see going about. We are NEW STYLE men with NEW IDEAS, selling machines to go all over the world. Address, MILLINGTON & CO., 505 E. Baltimore St., near Gay, 742 W. Baltimore St., BALTIMORE.

WESLEYAN FEMALE INSTITUTE,
STAUNTON, VIRGINIA.

Opens Sept. 17, 1891. One of the most thorough and attractive schools for **young ladies** in the South. Conservative course in Music. Twenty-five teachers and officers. Situation beautiful. Climate unsurpassed. Pupils from twenty States. Terms low. **Special inducements** to persons at a distance. For the low terms and great advantages of this celebrated Virginia school write for a catalogue to **W. A. HARRIS, Pres't, Staunton, Virginia.**

Subscribe for the TRANSCRIPT. Subscription, *one dollar* per year.

SUBSCRIPTION TO THE TRANSCRIPT $1.00 per year.

Green Point,

HANESVILLE P. O., WORTON CREEK.
Kent County, Maryland.

A CENTRAL, CONVENIENT SHIPPING POINT.

All steamers stop regularly. Transportation by water to both Baltimore and Philadelphia. ☞ Grain received for freighting or purchase. Granary house improved.

First-Class VESSELS of ample capacity will freight what may offer.

Merchandise.

A Full Line of Groceries, Etc,
ON HAND AT
Factory Prices to Storekeepers
AND AT RETAIL.
COAL OF ALL KINDS,
LUMBER, Etc.

Peach Baskets.

Apply to R. T. TURNER, as above, or at Chesapeake House, Betterton. [Jy 9, '91.

TOLCHESTER LINE!

SATURDAYS ONLY.

Steamer Louise

WILL LEAVE TOLCHESTER BEACH at 9.00 A. M. and 4.30 P. M.

Will leave Baltimore at 7.00 A. M. and 2.30 P. M.

For further information apply to
W. C. ELIASON, PRES'T,
Oct. 8, 1891. Pier 16, Light Street, Balto.

MEN BE MANLY

We send the marvelous French Remedy CALTHOS free, and a legal guarantee that CALTHOS will STOP Discharges & Emissions, CURE Spermatorrhea, Varicocele and RESTORE Lost Vigor. *Use it and pay if satisfied.* Address, VON MOHL CO. Sole American Agents, Cincinnati, O. this.

SUBSCRIBE for the TRANSCRIPT. Subscription, *one dollar* per year

Baltimore & Delaware Bay Railroad

TIME-TABLE.

To Take Effect Sept. 28th, 1890.

GOING EAST.

STATIONS.	No. 1. Daily except Sunday.	No. 3. Thursdays only.
	Read Downwards. A. M.	P. M.
Leave Chestertown	6 30	1 00
" Worton	6 45	1 15
" Lynch's	6 51	1 25
" Still Pond	6 57	1 35
" Kennedyville	7 10	1 50
" Black's	7 23	2 05
" Lambson's	7 36	2 17
" Massey's	7 50	2 29
" Delaney's	8 04	2 39
" Bingham's	8 13	2 48
Arrive Clayton	8 25	3 00

GOING WEST.

STATIONS.	No. 2. Daily except Sundays.	No. 4. Thursdays only.
	Read Upwards. P. M.	P. M.
Arrive Chestertown	12 05	6 52
Leave Worton	11 50	6 37
" Lynch's	11 44	6 31
" Still Pond	11 38	6 25
" Kennedyville	11 25	6 12
" Black's	11 12	6 00
" Lambson's	10 59	5 48
" Massey's	10 45	5 35
" Delaney's	10 31	5 21
" Bingham's	10 22	5 12
" Clayton	10 10	5 00
	A.M.	P.M

☞ All Trains carry passengers.

E. P. STACEY, Supt.

BALTIMORE & OHIO RAILROAD

SCHEDULE IN EFFECT, JUNE 14, 1891.

LEAVE CAMDEN STATION.

For Chicago and Northwest, Vestibuled Limited Express daily 10.20 a. m. Express, 7.30 p. m.

For Cincinnati, St. Louis and Indianapolis, Vestibuled Limited Express daily 2.30 p. m., Express 10.20 p. m.

For Pittsburgh, Express daily 8.30 a. m. and 7.40 p. m.

For Cleveland, via Pittsburgh 8.30 a. m. and 7.40 p. m.

For Washington week days, 5.00, 6.20, 6.30, 7.10, 7 20, 8.00, 8.30, 8·35, 9.30, 10.20, (10 35 A M, 12 10 P M, 45 minutes,) 12 15, 2 10, 2 30, 2 50, (3 45, 45 minutes,) 4 15, 5 00, 5 00, 6 20, 7 05, 7 30, 7 40, (8 10, 45 minutes,) 9 05, 9 50, 10 20 and 11 00 P M. Sunday 6 30, 7 10, 8 30, 8 35, 9 30, 10 20, 10 35 A M, 12 10 P M, 45 minutes) 1 05, 2 10, 3 30, (3 45,. 45 minutes) 5 00, 6 20, 7 05, 7 30, 7 40, (8 10, 45 minutes) 9 50, 10 20 and 11 P M.

For Way Stations between Baltimore and Washington, 5 00, 6 30, and 8 35 A. M, 12 15, 2 50, 5 00, 6 20, 9 05 and 11 00 P M. On Sunday, 6 30 and 8 35 A M, 1 05, 5 00, 6 20 and 11 P M.

Trains leave Washington for Baltimore 4 0, 5 00. 6 35, 7 20, 7 30, 8 00, 8 30, 9 30, 10 00 11 55 A M, 12 10, 2 05, 2 45, 3 15, 3 25, 4 28 4 31, 4 55, 5 10, 5 30, 5 35, 6 20, 6 25, 7 30 8 00, 8 30, 9 00, 10 00, 11 30 and 11 35 P M Sunday, 4 05, 7 30. 8 00, 8 30, 9 30, 10 00 11 55 A M, 1 00, 2 05. 2 45, 3 25, 4 31, 4 55, 5 10, 6 20, 6 25, 7 30. 8 30, 9 00, 11 30 and 11 35 P M.

For Principal points on Metropolitan Branch 8, 9 30 A M, 2 50, 3 45, 4 15, 5 00, 8 10 and 10 20 P M. Sundays, 7 10, 8 30 A M, 12 10, 5 00 and 8 10 P M.

For Annapolis, 7 20, 9 30, a. m., 12 15 and 4 15 p. m. On Sunday, 8 35 a. m. and 5 00 p. m.

For Mt. Airy and way points, *4 10, 8 10, §9 35 A M, †1 10, a4 20, *5 35, *6 30 and *11 15 P M. a Stops only at principal stations between Relay and Frederick Junction.

For Ellicott City, *4 10, †6 25, †8 10, §9 35, 11 00 a m, *1 10, 1 35, 4 20, *5 35, *6 30, 8 30 and * 11 15 p m.

For Frederick, 4.10, 8.10 a. m., 1.10, 4.20 and 5.35 p. m. On Sundays, 9.35 a m. and 5.35 p. m.

For Virginia Midland Railroad and South via Danville, *9.00, a. m., *7 05 and *8.10 p.m.

For Lexington and points in the Virginia Valley, †9 30 a. m. For Staunton and way points, †4 10 a. m. For Winchester, †4 20 p.m Mixed trains for Harrisonburg 4.10 a. m.

For Luray, Roanoke and all points on the Shenandoah Valley R.R., *4 10 a. m. and *7 40 p. m. For Luray only 2 30 p m.

For Hagerstown, †4.10, †9.30 a. m., †4.20 p. m.

For Curtis Bay and intermediate points, 6.30 and 10.10 a. m. and 3.30 p. m. Saturdays only 11.05 p. m. Sundays, 8.10, 10 10 a m and 2 p m. Leave Curtis Bay 7 50, 11 30 a m, and 5 50 p m. Saturdays only, 11 45 p m. Sundays, 9 00, 11 30 a m and 6 40 p m.

Trains arrive from Chicago, Columbus and the Northwest, daily, 1.00 and 5.50 p. m.; from Pittsburg and Cleveland, *8.30 a. m., *7.15 p. m.; from Cincinnati, St. Louis and the West, 4.55 a. m., 3.00 p. m., daily.

ROYAL BLUE LINE FOR NEW YORK & PHILADELPHIA.

For New York, Boston and the East, daily, (12 50 Sleeping car attached, open for passengers 10 00 P M) 5 05, 8 50, (10 48 Dining Car) A M, 12 50, 3 40, (5 58 Dining Car) 9 25 P M. Through Pullman Sleeper to Boston via Poughkeepsie Bridge on the 3 40 P M train only.

Trains leave New York for Baltimore daily, 9 00, 11 30 a m; 2 00, 3 30, 5 00 p m, 12 15 night.

For Atlantic City, 5 05, 10 48 a m and 12 50 p m. Sundays 5 05 a m, 12 50 p. m.

For Philadelphia, Newark, Wilmington and Chester, daily, 12 50, 5 05, 8 50, (10 48 stopping at Wilmington only) A M, 12.50, 3 40, 5 58, 9 25 P M.

For way stations †7 05, §8 45 A M, †3 35 *5 25 P M. For Singerly, †9 25 A M.

Express trains leave Philadelphia for Baltimore daily, 4 20, 8 15, 9 33, 11 35 a m, 1 35, 4 31, 5 48, 7 20 p m.

Except Sunday. §Sunday only. *Daily.

Baggage called for and checked from hotels and residences by Union Transfer Company on orders left at Ticket offices, N. W. CORNER CALVERT and BALTIMORE STS., 230 S Broadway or Camden Station.

J. T. ODELL, Gen. Manager. CHAS. O. SCULL, Gen. Passenger Agent.

Chester River Steamboat Company.

CHANGE OF SCHEDULE

On and after Monday, October 12, 1891, the Steamer

EMMA A. FORD

Will leave Chestertown every Monday, Wednesday and Friday at eight o'clock A. M., stopping at Rolph's, Booker's, Quaker Neck, Eastern Neck, Queenstown, Kent Island and intermediate landings on Chester river.

RETURNING, will leave Pier 7 Light St. Wharf at 11 A. M. on Tuesday, Thursday and Saturday for above landings.

The STEAMER GRATITUDE

will leave Centreville daily (Sunday excepted), at 7 A.M., for all points on Corsica river, touching at Jackson Creek and Rock Hall for Baltimore. Returning, will leave Baltimore daily (Sunday excepted) at 2 P. M.

The Steamer CORSICA

Will Leave Crumpton at 12 o'clock M. on Tuesdays, Thursdays and Saturdays stopping at Spry's, Deep Landing, Buckingham's Roads' Top, Rolph's' Booker's Quaker Neck and intermediate landings. Returning this steamer will leave Baltimore at midnight for points named on Mondays, Wednesdays and Fridays.

☞ The United States Express company's service on Both Shore through shipments of freight to all points in the United States without delay.

☞ For the convenience of our patrons we have at Rock Hall landing, ample accommodations for the care of teams.

GEO. WARFIELD, PRES'T.

©Maryland State Archives msa_sc3326_scm8209-0195