msa_sc3326_scm8210-0074 ©Maryland State Archives

S. BECK. W. S. WALKER.

BECK & WALKER,

FERTILIZER MANUFACTURERS,

Offer to the Farmers of Kent and Queen Anne's Counties

FERTILIZERS OF ALL KINDS

We would call attention to our Special Brands for the SPRING CROP OF 1893.

Corn, Oats, Asparagus, Potatoes,

TOMATOES AND GENERAL TRUCK.

All of these goods were used by a number of our prominent farmers last year, and in all cases gave satisfactory results. We would be glad to refer intending purchasers of Fertilizers to the parties who used them. All of our brands of goods are prepared under the personal supervision of MR. P. B. HOLLIS, who is well-known in this community as an experienced agricultural chemist.

BUSINESS OFFICE in the Kent News Building, where we shall be pleased to see our friends and the public.

CHESTERTOWN, March 23, 1893.

For Early Applications This Spring

TRADE MARK

We Offer the Following Brands of Fertilizers:

FOR GRAS:

As a top-dressing for Grass our Phosphate has no equal, but it should be applied in February or March if possible. Mr. John Price, Massey's, Md., had ten acres that had been pastured so close, was afraid it was killed, but an application of 200 pounds of our Phosphate to the acre made as much again Hay as the part on which he put none: says he never saw such a marked difference in anything in his life.

FOR OATS:

Use our Special Oat Fertilizer, which has stood the test now for years. One patron claims to have grown sixty-one and one-half bushels per acre with it.

FOR ASPARAGUS:

We have an article that has given more satisfaction as a feeder for this plant than $30 goods. We will sell to you at $16 per ton. Send for one of our regular Asparagus circulars giving you full information concerning it.

FOR POTATOES:

Our Special "Potato Manure" has been used for years in competition with Mapes', Yarnell's and Baugh's, in fact, all the high grade goods on the market.

For General Truck:

We make a Special Truck Phosphate that contains all the required elements of plant food. One fair and impartial trial, will convince the most skeptical as to its merits.

Then, as Another,

Don't forget your PEACH TREES by failing to give them an application of FRUIT GROWER. Some of our patrons like r. G. W. Davis, William Hurlock and others, continue to use it year after year, whether they have fruit or not: when they do hit it pays COPOUND INTEREST. This year you are likely to have a hit, our advice is, therefore, to give your orchards a dressing, by applying broadcast, 250 pounds to the acre, and plowing in as early as the ground will permit.

T. R. HUBBARD & SON,

Manufacturers of Standard Fertilizers, Chestertown, Md.

N. B.—In a few weeks we will give you pointers in this space concerning, CORN, TOATOES, etc. Feb. 16, 1893.

The Celebrated Cleveland Bay Stallion,

PRIDE OF ENGLAND,

Registered No. 161, Imported, Stands Alternate Weeks at Elkton and Chestertown, Maryland.

PRIDE OF ENGLAND, 161, is a beautiful Blood Bay Color, stands 17 hands high and weighs 1300 pounds.

Pride of England is registered in the Ontario Coach and Roadster Horse Breeders' Association of St. Thomas, Canada, as No. 161. He is a descendant of the best producing families on both sides for speed, beauty, endurance and general utility.

Tracing from Mark Twain, Moonstone and Old Clear Grit [859] as producers of speed, and through Rattler and Hornpipe to thoroughbred and imported coach horses, through Fox Hunter, Pride of England [161] sired by Mark Twain, he by Moonstone, by Old Clear Grit [859], he by Lapadist by Touchstone, the English race horse.

Mark Twain's dam Big Nell, by Foster's St. Lawrence, he by Old St. Lawrence. Mark Twain is sire of Nelly Baker with four-year-old record of 2.32 with six weeks' handling. She gave a trial mile on Woodbine track, Toronto, in 2.21¾, and a half mile in 1.08.

Moonstone's dam by Bradly's thoroughbred, he by Oliver's thoroughbred. Moonstone is sire of Nettie C., record 2.23, and several others that show their ability to trot close to 2.30.

Old Clear Grit [859] was one of the greatest Canadian sires. Sire of Amber, record 2.23, made in Australia, and the fastest record for two, three and ten miles in Europe. Flora F., 2.24¼, Bay William, 2.27¼, Little Billy, 2.23¾, Billy M., pacer, 2.19¾, Fuller, pacer, 2.13¾, St. Patrick, 2.30¼, and a large number that trot under 2.40.

Pride of England [161], dam Fanny [55] by McQueen's Rattler, he by Wilson's Rattler, he by Biggart's Rattler, by Sir Henry, he by the Garrett horse, by Leonidas Imported Thoroughbred. Biggart's Rattler sire of Joe Brown, 2.23, also sire of Warner's Rattler, sire of Mary Davis, 2.26¾.

Pride of England [161], grand dam by Hornpipe by Imported Thoroughbred, great grand dam by Fox Hunter, he by imported coach horse.

It will be seen by the above that Pride of England is gilt-edged on both sides.

Breeders cannot possibly err in breeding their brood mares to this noble stallion, as the intensity of his breeding is in itself a certainty that his stock will partake largely of the characteristics of their sire.

TERMS OF BREEDING.—$25, one-half during the season and the other half when mare proves in foal. For more than one mare special terms.

DANIEL WARREN, Groom.

LAUDANUM, BY YOUNG SMUGGLAR.

Record 2.50 without training, at Poplar Grove track last 4th of July. His owner went twice to the driver and told him to let him go. The judges on the third heat were going to take the driver out of the sulky, but the driver promised to take the next heat, which he did, which gave him his present record.

TERMS OF BREEDING.—$15 the Season, payable at time of service; no limit.

March 2—3m. JAMES A. RUSSELL, AGENT, CHESTERTOWN, MD.

—GENUINE—
ROGERS & BROTHER
SILVERWARE,
SPOONS,
FORKS,
KNIVES, Etc., Etc.

Just received; A nice assortment which we offer at close figures.

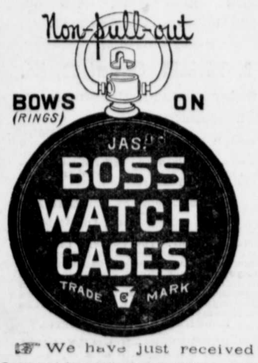

We have just received a Large Assortment of these Reliable Cases with Waltham movements, in

ALL GRADES,

which we are offering at

BED ROCK PRICES.

D. T. WILLIAMSON,
Cross Street, Chestertown, Md.

EARLY ROSE, Early Ohio and Burbanks Northern-grown Seed Potatoes, for sale by J. K. ALDRIDGE & CO.

COMMISSIONERS' NOTICE

To the Traveling Public

Section 47 of Article 15 of Code of Public Local Laws provides that "All persons passing over the Sassafras River Bridge on horseback, in carriages, carts, wagons, sleighs or other vehicles, shall be required to put their horses in a walk, otherwise they shall be fined five dollars for each and every offence; it shall be the duty of the bridge tender to see to the enforcement of this section; any Justice of the Peace for either Kent county or Cecil county, in which any party violating the above provisions may be found, shall have jurisdiction in the matter, and the penalty shall be recovered in the name of the County Commissioners in said counties, in an action of debt."

By order of Co. Commis. of Kent Co.

T. W. RUSSELL, Clerk.

all-tf.

AT BEDTIME I TAKE A PLEASANT HERB DRINK

THE NEXT MORNING I FEEL BRIGHT AND NEW AND MY COMPLEXION IS BETTER.

My doctor says it acts gently on the stomach, liver and kidneys, and is a pleasant laxative. This drink is made from herbs, and is prepared for use as easily as tea. It is called

LANE'S MEDICINE

All druggists sell it at 50c. and $1.00 a package. If you cannot get it, send your address for free sample. Lane's Family Medicine moves the bowels each day. In order to be healthy this seems necessary. Address, ORATOR F. WOODWARD, LeRoy, N. Y.

A Boston Poet.

Hezekiah Butterworth's productions, both prose and poetry, have been given to the public through a Boston house, and the sale of several of his books has been phenomenal. His poetry is remarkable for wide range of style and versatility of expression. Years ago he wrote regarding Lincoln's remark, "When my cares of state are over I wish to go to Palestine," the following pathetic lines:

April morning, flags are blowing, 'thwart each flag a sable bar.
Dead, the leader of the people; dead, the world's great commoner.
Bells on the Potomac tolling; tolling by the Sangamon;
Tolling from the broad Atlantic to the Ocean of the Sun.
Friend and foe clasp hands in silence,
Listen to the low prayers said,
Hear the people's benedictions,
Hear the nations praise the dead.

Lovely land of Palestina! He thy shores will never see;
But, his dreams fulfilled, he follows
Him who walked in Galilee.

The ending of another poem, "The Clocks of Kenilworth," which has been well received, is as follows:

On her crownless brow fell white her hair;
And she buried her face in her cushions there;
"One moment!" it echoed through the hall,
But the clock stopped not on the erased wall.

There is a palace whose dial towers
Uplift no record of vanishing hours,
Disease comes not to its doors, nor falls
Death's dusty step in its golden halls.

And more than crowns, or castles old,
Or red cross banners, or spurs of gold,
That palace key it is to hold,
O Ivy, Ivy, dark and cold!

Cash-Cash's Reformation.

Old Cash-Cash, the well known Umatilla Indian, is becoming greatly interested in what will become of his soul when he dies. Of late Cash-Cash has been a regular attendant at divine worship, and being possessed of more intelligence than the general run of Indians has listened very intently to the teachings that are expounded by the ministers. He is now endeavoring to lead a better life by paying his debts and by refusing to gamble or drink firewater. Several weeks ago T. D. Page placed a bill against Cash-Cash in a bank at Pendleton for collection.

Cash-Cash was notified, and he promptly responded and settled. After paying the money he demanded a piece of paper or receipt to show that the claim had been fully satisfied. He was informed that a receipt was not necessary, as the books in the bank would show that it had been settled. Cash-Cash persisted, when the receipt was made out. When the paper was handed him, Cash-Cash was satisfied, and when he started to leave the bank he said in broken English:

"Me heap good Injun. Me want go heaven. When me die and old Pete meet me at gate and ask me been good Injun, me say yes. He will ask me if I pay Tom Page and me have no paper from you, he send me hell."—Walla Walla Union Journal.

Fortune For a Workhouse Pauper.

Lambeth workhouse contains an inmate of the name of Sheridan, who is said to be the heir to £300,000. The man is old and has been sheltered in the workhouse for some years, all unsuspecting that he was in reality "rich beyond the dreams of avarice." It is said that a Mrs. Blake, sister of Sheridan's father, died intestate in 1883, and that the Lambeth pauper is the next of kin. It was only the other day that he was discovered by the lawyers who have been searching for him and his identity established.

The estate consists of property valued at £160,000, alleged to lie principally in the neighborhood of St. George's, Hanover square and Regent street, while the personalty amounted to no less than £140,000. These are the figures which rumor mentions, but whether they are exact or not remains to be seen. All that is definitely known at present is that Sheridan is still in the workhouse, but has been told that he is supposed to be the heir to some money.—London Telegraph.

High Life Among Organ Grinders.

The daughter of an Italian street organ proprietor was married at Southport, England, to an Italian organ grinder who practices his art in Manchester under circumstances of remarkable display and expense. The girl has played a barrel organ in the streets of Southport since she left school. Six carriages took 80 guests to and from church, the men well dressed in English style, but the women all aglitter and ablaze with silks, laces and jewelry in their national festival dress. At the feast 2 roast goats, 20 chickens and 2 rounds of beef were spread, and there were wine, whisky and other drinks in profusion.—London Letter.

A Gathering of Players.

At a gathering of players one of the party told a little tale that amused them all. "It was in London that I heard it," said he. "Three actors were dining together, and one of them left the table a little early. 'Poor old Hicks,' says one, 'thinks he can play Hamlet! Why, he isn't up to melodrama.' That's so,' says the other. 'I saw him do a serious part once, and it was the funniest thing of the season. Well, I must get to the theater. Good night, old man.' The one who was left at the table gave him good night, and as he watched him receding down the room he folded his arms across his breast and soliloquized: 'Poor old Fitz! Thinks he can play Iago. The audacity of that man is sublime.'

"After he had smoked up his cigar he likewise arose and stalked out. Then the waiter ran his fingers through his hair, rested on his right foot, put his hand into his waistcoat, and in Irvingesque tones exclaimed for his own benefit: 'These youthful popinjays fancy that they—they, forsooth!—have learned the art of acting. Now, when I was in the legitimate'— But just then he caught the landlord's eye and began to clear away the dishes."—New York Sun.

It is Good.

The more Chamberlain's Cough Remedy is used the better it is liked. We know of no other remedy that always gives satisfaction. It is good when you first catch cold. It is good when your cough is seated and your lungs are sore. It is good in any kind of a cough. We have sold twenty-five dozen of it and every bottle has given satisfaction.—Stedman & Friedman, druggists, Minnesota Lake, Minn. 50-cent bottles for sale by M. A. Toulson, Chestertown, Md.; J. P. Ireland, Galena, Md.; Dr. N. Comegys, Millington, Md.

IN some sections it has got to be a question of dogs and sheep.

TURPENTINE is considered a good remedy for lung worms in sheep.

UNDER present conditions it will hardly do to sell sheep and buy cattle.

WE want quality first, but quality is not everything, especially with stock.

HAVE the fence tight around the field in which the lambs are confined; once they begin getting out they will be difficult to restrain.

Who Says Rheumatism Can Not be Cured?

My wife was confined to her bed for over two months with a very severe attack of rheumatism. We could get nothing that would afford her any relief, and as a last resort gave Chamberlain's Pain Balm a trial. To our great surprise she began to improve after the first application, and by using it regularly she was soon able to get up and attend to her house work.—E. H. Johnson, of C. R. Knutson & Co., Kensington, Minn. 50-cent bottles for sale by M. A. Toulson, Chestertown, Md.; J. P. Ireland, Galena, Md.; Dr. N. Comegys, Millington, Md.

FOR THE BLOOD, Weakness, Malaria, Indigestion and Biliousness, take BROWN'S IRON BITTERS. It cures quickly. For sale by all dealers in medicine. Get the genuine.

ANCHOR ICE.

A Strange Formation of Ice Crystals at the Bottom of Harbors.

The "anchor ice," by which the steamer City of Boston was imprisoned in the Thames river at Norwich, is one of the strangest of wintry phenomena. It goes by various names. West of New England it is known as "slush ice," and abroad it is called "ground ice," "bottom ice" and "loppered ice." It is not formed upon the surface of water, but collects on the beds of streams. This is the most remarkable thing about it. Many theories have been advanced to account for its formation. One scientist claimed that it was the result of radiation of heat from the river bed, and that it was deposited on the same principle as dew. Another stoutly maintained that it was produced by little spiculæ of hoar frost falling from the atmosphere into the water.

The most acceptable hypothesis, however, is that the whole body of water in which it is found is thoroughly chilled by a mechanical action of the currents of the stream, and that the anchor ice then naturally forms on the stones and other rough bodies at the bottom. After this general cooling of the water to a temperature in the neighborhood of 32 degrees Fahr., the anchor ice will speedily coat a pole, for example, that is lowered into the stream. The nucleus having once been formed, the small masses of ice that cling by adhesion to the asperities of the river bed grow in size and at length attain sufficient buoyancy to loosen their fastenings and rise to the surface. In doing this they frequently tear up small stones and clumps of gravel.

The anchor ice is clearly crystalline in structure, and in the water resembles a kind of fungus or vegetable growth. At times a stream will be seen full of little masses of anchor ice floating along near or at the surface. Its consistency is often very slight, so that if an attempt is made to grasp it in the hand it readily melts and disappears. It is confined mainly to swiftly running streams having gravelly or stony beds, and it is a feature of the winter that proves troublesome chiefly to mill owners.

It collects on the head gates of the canals and on the racks at the entrance of flumes, and if it is allowed to pass into a wheel pit is liable to stop the wheel, as it effectually stopped the paddles of the steamer City of Boston in the Thames.—Boston Herald.

Why He Left the Farm.

"Why did I leave the farm? I'll tell you," said a gentleman at the Lindell. "I was born on a farm in Indiana, and until I was 16 my father gave me regular tasks to do, which had to be completed before any pleasures were indulged in. There was a large family of children, and every one had his or her regular tasks, as my father, who was judge of the circuit court, was absent much of the time. There was to be a neighborhood dance one evening, and I had worked very hard that I might join a party who were to stop for me. I was putting the finishing touches on my toilet when the wagon filled with boys and girls drove up. On the hind seat was my girl, which perhaps was the cause of my misfortune, for having forgotten to throw down hay for the horses mother whispered that I ought to attend to that before I went away. I told the boys to wait on me a minute, and I hurried to the barn.

"It was an immense barn, and on some cross beams roosted a score of turkeys. Climbing up the ladder hurriedly I disturbed the turkeys, and with a 'cut, cut, cut,' the flock flew toward the open door. One old gobbler evidently mistook me for a post, as he alighted on my shoulders, throwing me backward out of the loft. I lay for some time unconscious, and after waiting for me until patience was exhausted the boys came with a lantern to look for me. I was recovering when they came in and was soon able to join the party, but I made a vow that night that I would never do another day's work on the farm—and I never have."—St. Louis Republic.

The American Woman and Her Bath.

There is no doubt that women are beginning to realize more and more the importance of the bath. It no longer continues to be a perfunctory duty, to be gone through with as a matter of course on Saturday nights, much as the family washing is undertaken on Monday.

The relation of cleanliness to godliness has ceased to be of importance. The bath has grown to be considered, on the contrary, a close adjunct to woman's beauty. The fair sex has learned to study the bath and its effects upon their feelings, and incidentally the action of tepid or hot water on their fair skins and its efficacy in softening and beautifying their complexions.

No longer can it be said that with the majority of American women a bath means simply wiping the face with a corner of a wet towel, even if the statement was ever true.

The women of foreign countries in the past undoubtedly had a greater appreciation of the near relation of the bath to personal beauty than the women of the United States. That a great change in this direction has been wrought is shown by the greater intelligence shown by American women today in the matter of bathing, and their growing predilection for what is known as Swedish massage.—Philadelphia Times.

An Inhuman Nurse.

Parents who are in the habit of putting their children out to nurse will do well to ponder over the following case recently tried in a police court at Paris: From the testimony it appears that a nurse woman was in the habit of giving a baby in her charge an artificially healthy complexion by cruelly painting the infantile face with cosmetics. The child progressed so nicely that its weight increased in an astonishing manner, owing, it is said, to some shot which the nurse placed in the baby's clothes. Finally the cruel fraud was detected, and the woman received two years' imprisonment.—New York Telegram.

To Clean Diamonds.

To clean pearls properly requires some care and considerable patience, but to clean diamonds properly does not require as much. Many who endeavor to clean the diamonds without taking them to a lapidary find when they are through that their effort has not been a success and that the diamonds are, though possibly cleaner, yet even less brilliant than before. They may be thoroughly cleaned and the original brilliancy retained in the following manner: Take a cup of warm water with a few drops of ammonia in it; use a little soap with a soft brush (an old toothbrush will do) and clean thoroughly; after cleaning rinse in clean hot water and dry them. If convenient it will be more satisfactory to drop them into a little jeweler's sawdust after rinsing and permit them to dry in that way, whereupon they will be found to possess all their original brilliancy. This method also cleans the gold setting, which of course does not lessen its merits.—St. Louis Globe-Democrat.

Bilious Colic Prevented.

Persons who are subject to attacks of bilious colic can almost invariably tell, by their feelings when to expect an attack. If Chamberlain's Colic, Cholera and Diarrhœa Remedy is taken as soon as these symptoms appear, they can ward off the disease. Such persons should always keep the Remedy at hand ready for immediate use when needed. Two or three doses of it at the right time will save them much suffering. For sale by M. A. Toulson, Chestertown, Md.; J. P. Ireland, Galena, Md.; Dr. N. Comegys, Millington, Md.

If you feel weak and all worn out take BROWN'S IRON BITTERS

AYER'S Cherry Pectoral

Has no equal for the prompt relief and speedy cure of **Colds, Coughs, Croup, Hoarseness, Loss of Voice, Preacher's Sore Throat, Asthma, Bronchitis, La Grippe,** and other derangements of the throat and lungs. The best-known cough-cure in the world, it is recommended by eminent physicians, and is the favorite preparation with singers, actors, preachers, and teachers. It soothes the inflamed membrane, loosens the phlegm, stops coughing, and induces repose.

AYER'S Cherry Pectoral

taken for consumption, in its early stages, checks further progress of the disease, and even in the later stages, it eases the distressing cough and promotes refreshing sleep. It is agreeable to the taste, needs but small doses, and does not interfere with digestion or any of the regular organic functions. As an emergency medicine, every household should be provided with Ayer's Cherry Pectoral.

"Having used Ayer's Cherry Pectoral in my family for many years, I can confidently recommend it for all the complaints it is claimed to cure. Its sale is increasing yearly with me, and my customers think this preparation has no equal as a cough-cure."—S. W. Parent, Queensbury, N. B.

AYER'S Cherry Pectoral

Prepared by Dr. J. C. Ayer & Co., Lowell, Mass. Sold by all Druggists. Price $1; six bottles, $5

Prompt to act, sure to cure

Rupture

To obtain the best knowledge of how to be cured, send for **J. A. Sherman's** New Publication, illustrated with photographic likenesses of American and English patients before treatment and after cure, with particulars of each case. No work so convincingly interesting has ever been published. Sent by express on receipt of 25 cts. Plain book of information sent for 10 cts. Sherman recently returned from London, England, where the result of his treatment surprised the most eminent Surgeons, and may now be consulted at his former offices. Address **J. A. SHERMAN, Hernia Specialist, 294 Broadway, N. Y.**

ELY'S CREAM BALM

Cleanses the Nasal Passages, ALLAYS PAIN and Inflammation, HEALS THE SORES, Restores the Senses of Taste and Smell.

TRY THE CURE.

CATARRH THE CURE FOR CATARRH COLD IN HEAD HAY FEVER DEAFNESS HEADACHE ELY'S CREAM BALM 50c. **HAY-FEVER**

A particle is applied into each nostril and is agreeable. Price 50 cents at Druggists; by mail, registered, 60 cts. ELY BROTHERS, 56 Warren Street, New York

PARKER'S HAIR BALSAM

Cleanses and beautifies the hair. Promotes a luxuriant growth. Never Fails to Restore Gray Hair to its Youthful Color. Cures scalp diseases & hair falling. 50c. and $1.00 at Druggists

The Consumptive and Feeble and all who suffer from exhausting diseases should use Parker's Ginger Tonic. It cures the worst Cough, Weak Lungs, Debility, Indigestion, Female weakness, Rheumatism and Pain. 50c. & $1.

HINDERCORNS. The only sure cure for Corns. Stops all pain. Makes walking easy. 15cts. at Druggists.

It Cures Colds, Coughs, Sore Throat, Croup, Influenza, Whooping Cough, Bronchitis and Asthma. A certain cure for Consumption in first stages, and a sure relief in advanced stages. Use at once. You will see the excellent effect after taking the first dose. Sold by dealers everywhere. Large bottles, 50 cents and $1.00.

DR. J. H. McLEAN'S STRENGTHENING CORDIAL AND BLOOD PURIFIER.

An Invigorating Tonic for strengthening the weak, purifying the blood, clearing the complexion and imparting the rosy bloom of health to the cheek. Pleasant to the taste and a favorite with ladies. $1.00 per bottle.

Dr. J. H. McLean's Almanac for 1893 with Storm Calendar and Weather Forecasts by Rev. Irl R. Hicks will be ready Sept. 1, 1892. Furnished free to all dealers who sell our medicines. Ask your druggist for one or send a two-cent stamp to

The Dr. J. H. McLean Med. Co., St. Louis, Mo

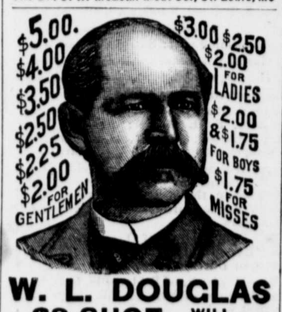

W. L. DOUGLAS $3 SHOE WILL NOT RIP.

Best Calf Shoe in the world for the price. W. L. Douglas shoes are sold everywhere. Everybody should wear them. It is a duty you owe yourself to get the best value for your money. Economize in your footwear by purchasing W. L. Douglas Shoes, which represent the best value at the prices advertised above, as thousands can testify.

Take No Substitute.

Beware of fraud. None genuine without W. L. Douglas name and price stamped on bottom. Look for it when you buy.

W. L. Douglas, Brockton, Mass. Sold by WESTCOTT & DODD.

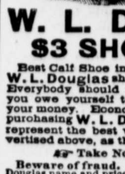

DR. THEEL 538 North Fourth St. below Green, Philadelphia, Pa. After the self-styled great and famous specialists, the hospital and college professors, and family physicians have failed to cure you of Syphilis, Stricture, Ulcers, Sore Throat, Discharges, Boils, Swellings, Loss of Power and Decay, Effects of Indiscretion, Debility, Want of Confidence, etc., then go and consult Dr. Theel, the only true advertising specialist, who studied Homœopathic, Allopathic and Eclectic systems of medicine. 6 years' European Hospital and 26 years' practical experience. He does not guarantee, but he cures. Send 10 cts. in 3-ct. stamps for book "Truth," the only true medical book advertised, the friend of suffering humanity from any special disease. Hours, 9 to 8; evenings, 6 to 8; Wed. and Sat. evenings, 6 to 10; Sundays, 9 to 12. No deceit, no false representation. The worst cases solicited. For references see Wed. and Sat. Phila. Times.

FAT FOLKS REDUCED. HAVERLY, of Belleville, Kan.: "When I began your treatment I was age I who am exhausted by ailments that I could not do any work. The accompanying fig. Weight 242 lbs 196 lbs 46 lbs sure show the result of 3 months' treatment. Best..... 46 in. 37 in. 11 in. Waist..... 46 in. 39 in. 11 in. Hips..... 57 in. 48 in. 9 in. and pains are all gone. My friends are astonished. Will cheerfully reply to inquiries with stamp inclosed." PATIENTS TREATED BY MAIL. CONFIDENTIAL. Harmless. No Starving. Send 6 cents in stamps for particulars to DR. O. W. F. SNYDER, McVICKER'S THEATER, CHICAGO, ILL.

My! Such a Beautiful and Well-Selected Line of

White Goods!

THE HANDSOMEST LACES.

The Finest Hamburgs, All Colors; Also a Very Fine Line of

BLACK GOODS.

Such as Bedfords Cord, Satteens, Sattin Stripe, Plain, together with a most Complete line of

Dress Goods

all Shades, with Silks and Braids to match. Complete line of Hosiery, Corsets, etc. Ginghams, Outings and Calicoes, and when you speak of

GROCERIES

we are right at home.

GRANULATED SUGAR FIVE CENTS.

Give us a call, and remember good Country Produce wanted, cash or trade.

With great respect, I am yours,

HARRY L. CHEW.

MARCH, APRIL, MAY, JUNE AND JULY.

IS IT TRUE?

Yes, we have the Largest stock of

Hardware,

WOODENWARE,

Tinware, Ropes, Brush Goods, Twines, etc., ever offered to the people of Kent and Queen Anne's counties.

Our Prices Will Interest You.

Don't fail to get them before you buy.

PLOWS, all sizes, and at lower prices than ever before. Stop in and look at them.

Repairs for the Roland, Oliver, Wiard, Damascus, Norris, Concave, Minor and Horton, Wiley and other Plows constantly on hand.

Plow and Wagon Hames, Rope and Chain Traces, Single Trees for Rope Traces, Plow Lines, Hame Straps, etc.

Grub Hoes, Garden Forks and Hoes, Briar Scythes and Snaths, Bush Hooks, Pruning Shears, Manure Forks, Post Spades, Round and Square Point Shovels, Picks, and a large assortment of Garden Rakes, etc.

Vises from 30 cents to $6.75

FARM BELLS.

Farm Barrows from $3.00 to $3.50.
Dirt Barrows from $2.00 to $2.50.

Whitewash Brushes—at all prices.
Graniteware, Brittaniaware and Tinware.
Roofing and Spouting a specialty.
All Tin Work guaranteed.

J. K. ALDRIDGE & CO.,
March 16, 1893. Chestertown, Md.

1893. 1893.

SPRING WORK

HAS COMMENCED, AND THE

South Bend Chilled Plow

AND CASTINGS

are in great demand, also Fence Wire and Whitewash Brushes. Get our prices before buying, which we guarantee to be as LOW as the LOWEST.

Remember, our stock is complete with

BUILDING HARDWARE,

Gate Hinges, Bolts, Plows and Castings for the South Bend and Remington Plows, Hope and Chain Traces, Single Trees, Plow Lines, Back Bands, Hames, Shovels, Forks, Spades, Hoes, Rakes, Grindstones and Fixtures, Rock Salt, Horse Yokes, and other articles too numerous to mention.

[redacted]

BUIST'S

PRIZE MEDAL GARDEN SEEDS!

JUST RECEIVED.

Call and see us, we give you a Garden Guide Almanac.

M. A. TOULSON'S
March 23, 1893. DRUG STORE.

NOTICE.

The board of County Commissioners for Kent county, give notice that no articles or supplies of any kind for Kent county, purchased by any county officer, supervisor or agent will be recognized by the board unless such purchase or purchases have been made upon the written order of the County Commissioner of the district in which the party purchasing such supplies or goods may reside.

T. J. SHALLCROSS, Pres;
R. C. MORGAN,
G. W. RODENHISER,
JOHN A. GROVES,
HORACE A. WILLSON,
Commissioners.

Test—T. Waters Russell, clerk

MARYLAND ANNUAL CONFERENCE

Will meet in Laurel, April 5th. All its proceeds will be published in the DAILY CONFERENCE GAZETTE. Sent post paid during the session for 20 cents. Address, Daily Conference Gazette, Laurel, Del. m9-4t.

COUNTY COMMISSIONER'S

Annual Notice.

The County Commissioners of Kent County will meet at their office in Chestertown, on

Tuesday, 1st Day of March, 1893,

AT 10½ O'CLOCK A. M.,

and will continue to meet at the same place and hour

EVERY TUESDAY

Until the 2d day of May Next,

for the purpose of noting transfers and correcting assessments.

All persons who have sold or transferred any assessable property since their last sitting for said purpose, are particularly requested to attend at an early day to have their assessments corrected and adjusted.

Persons making application for transfers of property will be required to comply with the following sections of the Code, Article 81.

SEC. 18. Whenever any person shall make applicatoin for any allowance or reduction on account of the sale, transfer, alienation, loss or removal of any property, or the collection or payment of any public or private security for money, the County Commissioners or Appeal Tax Court shall interrogate him on oath in reference thereto and the disposal of the same, and especially inquire of him to whom the same has been sold or transferred, and the amount of the purchase money, or the money collected, and how the same has been invested.

SEC 19 They shall also interrogate said person on oath in reference to any inquisition or investment made by him and not already assessed, and the amount of all such inquisitions and investments shall be added to the assessable property, and if he refuses to answer, no allowance or reduction shall be made on his assessment.

After Tuesday 2 day of May next,

No ALTERCATIONS or CORRECTIONS in the assessments will be made for the present year.

The Trustees of the Poor of Kent County,

will be appointed on the Second Monday,—10th day—of April next.

A KEEPER OF THE STANDARDS of WEIGHTS AND MEASURES,

will be appointed on Tuesday, the

11TH DAY OF APRIL NEXT.

All persons having ACCOUNTS against the county are requested to present the same on or before

Tuesday, 30th day of May Next,

otherwise they may be excluded from the levy this year. All accounts properly chargable to the county are required to be made out in a clear manner and intemized and rendered under oath.

All applications for pension must be made in writing. stating the condition and circumstances of the applicant, and vouched for by three or more freeholders having a knowledge of the facts therein set forth.

N. B.—All persons neglecting to have their assessment corrected are hereby notified that no allowance or taxes paid in error in consequence of such neglect will be made.

T. J. SHALLCROSS, President;
R. C. MORGAN,
GEO. W. RODENHISER,
JOHN A. GROVES,
HORACE A. WILLSON,
COMMISSIONERS.

Attest—T. WATERS RUSSELL, CLERK.
Mar. 2, 1893

A FAMILY DOCTOR!

FOR $8.00.

Perfect health Within the reach of the poorest!

An original discovery that electricity will cure disease by causing ozone and oxygen to be transferred into the system. Safe! Simple! Absolutely certain! No treatment, no device has ever before been constructed or used that compares with it in usefulness for

HOME TREATMENT.

Diseases of Horses and other Animals are as quickly cured as those of persons.

Such Cures better satisfy the Public than yards of testimonials.

GOOD AGENTS WANTED

In every community. Liberal Commission to the right man or woman.

For circulars and all information, send stamp to

D. B. ANDERSON & CO.,
220 NORTH CHARLES ST.
BALTIMORE, MARYLAND.

FRAME HOTEL.

LIVERY AND FEED STABLES.

THE undersigned, having moved into the "Maxwell Property," in the town of Millington, and having thoroughly fitted up the same, would announce that he is prepared to accommodate both permanent boarders and transient visitors with good and comfortable rooms and beds.

MY TABLE

Will be furnished with the best the market can afford.

MY STABLES

Contain good and reliable horses; attentive ostlers, and a plenty of food. Travelers conveyed to any part of the Peninsula. Terms moderate. Give me a call.

SAMUEL MALLALIEU,
Jan. 27, 1887. PROPRIETOR

ONE DOLLAR EVERY HOUR

easily earned by any one of either sex in any part of the country, who is willing to work industriously at the employment which we furnish. The labor is light and pleasant, and you run no risk whatever. We fit you out complete, so that you can give the business a trial without expense to yourself. For those willing to do a little work, this is the grandest offer made. You can work all day, or in the evening only. If you are employed, and have a few spare hours at your disposal, utilize them, and add to your income,—our business will not interfere at all. You will be amazed on the start at the rapidity and ease by which you amass dollar upon dollar, day in and day out. Even beginners are successful from the first hour. Any one can run the business—none fail. You should try nothing else until you see for yourself what you can do at the business which we offer. No capital risked. Women are grand workers; nowadays they make as much as men. They should try this business, as it is so well adapted to them. Write at once and see for yourself. Address H. HALLETT & CO., Box 880, Portland, Me.

Our New Store, Our New Taffy,

Our Delicious Candies, Our Fresh Groceries.

Our New Store is located at No 212, the old stand lately occupied as a furniture store, just below Stam's Hall.

Our New Taffy is the latest fad in its line and is delicious. Our Candies and Groceries are always fresh and will be found to be of the best on the market.

Cigars and Tobacco! of the finest brands. CIGARS from 1 cent to 2 for a quarter. TOBACCO, 20 cents to $1.50 per pound.

GRANULATED SUGAR 5 cents per pound. A fresh line of FRUIT always on hand—both dried and green.

WM S. McDONNELL.

Tolchester Line!

On and after Saturday, April 1, 1893,

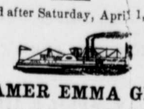

STEAMER EMMA GILES

will resume her trips on the Tolchester Route, leaving Tolchester Beach at 9 A.M. and 4.30 P.M

SATURDAYS ONLY,

Will leave Baltimore at 7 A. M. and 2.30 P. M., same day.

For further information apply to G. E. NOLAND, Tolchester Beach, or TOLCHESTER COMPANY, Balto.

Steamer Louise daily, beginning June 1.

Chester River Steamboat Company.

CHANGE OF SCHEDULE

On and after Monday, April 3d, 1893, the Steamer

EMMA A. FORD

Will leave Chestertown at 7 A. M. every MONDAY, WEDNESDAY and FRIDAY, stopping at Rolph's, Booker's, Quaker Neck, Bogle's, Queenstown Kent Island and Rock Hall.

RETURNING, will leave Baltimore at 10 o'clock A. M., TUESDAY, THURSDAY, and SATURDAY for the above named landings.

STEAMER B. S. FORD

Will leave Chestertown at 7 A. M. TUESDAY, THURSDAY and SATURDAY. stopping at Rolph's, Booker's, Quaker Neck, Centreville, Jackson Creek and Rock Hall.

RETURNING, leave Baltimore at 10 A. M. Monday, Wednesday and Friday for the same landings.

GEO. WARFIELD, PRES'T.

Baltimore & Delaware Bay Railroad

TIME-TABLE.

To Take Effect Dec. 19th, 1892

GOING EAST.

STATIONS.	No. 1 daily except Sunday.	No. 3. Thursdays only.
	Read Downwards.	
	A. M.	P. M
Leave Chestertown	6 30	1 00
" Worton	6 45	1 15
" Lynch's	6 51	1 25
" Still Pond	6 57	1 35
" Kennedyville	7 10	1 50
" Black's	7 23	2 05
" Lambson's	7 36	2 17
" Massey's	7 50	2 29
" Delaney's	8 04	2 39
" Bingham's	8 13	2 48
Arrive Clayton	8 25	3 00

GOING WEST.

| STATIONS. | No. 2 Daily except Sundays. | No. 4.