msa_sc3326_scm8210-0097 ©Maryland State Archives

QUEEN & CO., of Philadelphia,

WILL SEND THEIR EYE SPECIALIST

To Chestertown, Wednesday, May 24. Hours 1 to 6 p.m.
Thursday, May 25, Hours 8.30 a.m. to 4 p.m.

He will be found at DR. COOPER'S OFFICE.

Persons who have headache, or whose eyes are causing discomfort, should call upon their specialist, and they will receive intelligent and skillful attention. **NO CHARGE** to examine your eyes. Every pair of Glasses ordered is guaranteed to be satisfactory.

What is CASTORIA

Castoria is Dr. Samuel Pitcher's prescription for Infants and Children. It contains neither Opium, Morphine nor other Narcotic substance. It is a harmless substitute for Paregoric, Drops, Soothing Syrups, and Castor Oil. It is Pleasant. Its guarantee is thirty years' use by Millions of Mothers. Castoria kills Worms. Castoria is the Children's Panacea—the Mother's Friend.

Castoria.

Castoria cures Colic, Constipation, Sour Stomach, Diarrhœa, Eructation, Gives healthy sleep and promotes digestion, Without injurious medication.

Castoria.

"Castoria is so well adapted to children that I recommend it as superior to any prescription known to me." H. A. ARCHER, M. D., 111 So. Oxford St., Brooklyn, N. Y.

The Centaur Company, 77 Murray Street, N. Y.

For Agriculturists

TO CONSIDER

An Interesting LIST of IMPLEMENTS NEEDED BY THE FARMER.

A. W. STEVENS & SON'S

Engines and Threshers,

REEVES & CO.'S STACKERS,
EUREKA WIND MILL,
Farmers' Friend Corn Planters!
McCORMICK
Binders AND Mowers

Bickford & Huffman Grain Drills. Oliver Chilled Plows, Tedders, Rakes, Grain Fans, Corn and Cob Mills, Feed Cutters, Cultivators, Jones' Lock-Wire Fence, Iron Fencing, Fence Wire, Baling Wire, Wood and Iron Pumps, Spraying Pumps, Wagons, Surreys, Daytons, Buggies, Carts and Harness.

A FULL LINE OF REPAIRS!

Send for circulars and prices.

A. F. HUEY,
March 30, 1893. MASSEY'S, MD.

Paper - Hanging

And Painting.

NEW GOODS
—AND—
Lower Prices
AT A NEW STAND.

BLAKENEY

Has a Magnificent Stock of Beautiful WALL PAPER, a Full Line of OILS and PAINTS, and is offering a run in prices.

HIS ONE-COAT CARRIAGE PAINT

is the newest and best-known on the market.

UPHOLSTERING neatly done by competent workmen.

W. H. BLAKENEY.

HO HI HO!

THANKS TO THE MERRY SPRING TIME WITH ITS BLOSSOMING FLOWERS AND SINGING BIRDS. SO WITH IT COMES THE

GREAT BARGAINS

—IN—

New Dress Goods

GINGHAMS AND PERCALES.

White goods and Laces pronounced by those that have visited us to be the cheapest. Equally so are our 10c., 12½c. and 15c. black HOSE, best you ever saw. We can show you one of the best lines of

SHOES AND SLIPPERS.

Our Great Shoe, the Douglas, in all kinds, is the best. It is an established fact that they excell all others. And do not forget to come with your cash to buy MATTINGS at prices lower than you ever dreamed of.

STRAW HATS.

GOOD TOBACCO AT 25c.

WESTCOTT & DODD.

TWILLEY'S LINIMENT,

—FOR—

NEURALGIA, RHEUMATISM, HEADACHE SORE THROAT and FROSTED FEET.

MANUFACTURED BY

GEO. B. TWILLEY, Chestertown, Md.

References for the same.

Copy of Recommendation:

BALTIMORE, Sept. 1, 1892.

MR. GEO. B. TWILLEY—*Dear Sir:*—Enclosed please find an acknowledgment of your Liniment from a gentleman who suffered with neuralgia. I must also state that I used the same and find it great. Yours respectfully,

S. C. ROSENBERG,
123 N. Eutaw St., Baltimore, Md.

NEW YORK, Aug. 12, 1892.

MR. S. C. ROSENBERG, 123 N. Eutaw St., Baltimore, Md.—*Dear Sir:* The Twilley's Liniment you gave me to try for neuralgia has entirely cured me, and I have almost one-half bottle left. I thank you very much for it, and when I come to Baltimore on or about Dec. 25th, I will call on you to get the directions of Mr. Twilley, so I can get a new supply of Liniment, as I would not be without it on my travels.

Yours truly, JOHN CURTIS.

OTHER REFERENCES.—Messrs. E. N. Roland, M. A. Tonison, A. I. Dugan, Wm. Kirby, L. B. Russell, B. F. Fleming, Chestertown; Wm. Archibald, Kennedyville; John Noland, Crumpton; Rev. Wm. K. Galloway, Seaford, Del.; Mrs. Laura V. Snyder, 811 N. Carey St., Baltimore, Md.; Mrs. Kate Maslin, Rock Hall, Md.; Prof. J. B. Hazell, Sudlersville, Md.

YOU can find bargains in Refrigerators and Ice Chests, at McFEELY'S FURNITURE STORE.

1893. 1893.

SPRING WORK

HAS COMMENCED, AND THE

South Bend Chilled Plow

AND CASTINGS

are in great demand, also Fence Wire and Whitewash Brushes. Get our prices before buying, which we guarantee to be as LOW as the LOWEST.

Remember, our stock is complete with

BUILDING HARDWARE,

Gate Hinges, Bolts, Plows and Castings for the South Bend and Remington Plows, Rope and Chain Traces, Single Trees, Plow Lines, Back Bands, Hames, Shovels, Forks, Spades, Hoes, Rakes, Grindstones and Fixtures, Rock Salt, Horse Yokes, and other articles too numerous to mention.

ROOFING AND SPOUTING

done at Short Notice and Satisfaction Guaranteed in Work and Prices.

Assorted Bolts cheap by the hundred. A large assortment of Table and Pocket Cutlery always on hand.

J. LLOYD McFEELY & CO.'S
HARDWARE STORE, ADJ OLD BANK.
March 23, 1893.

GREAT REDUCTION IN PRICES.

Spring is at hand, and all winter goods are marked down, and will be run off at, and slightly above, cost.

Light Country Produce Taken

in exchange for goods, at the

FANCY GOODS STORE,

on Cross st., next door to Bryan's Bakery.

A. C S. WILLIAMSON.

DR. THEEL

538 North Fourth St. below Green, Philadelphia, Pa. After the self-styled great and famous specialists, the hospital and college professors, and family physicians have failed to cure you of **Syphilis, Strictures, Ulcers, Sore Throat, Discharges, Boils, Swellings, Loss of Power and Decay, Effects of Indiscretion, Debility, Want of Confidence**, etc., then go and consult **Dr. Theel**, the only true advertising specialist, who studied Homœopathic, Allopathic and Eclectic systems of medicine. **6 years' European Hospital and 26 years' practical experience.** He does not guarantee, but he cures. Send 10 cts. in 3-ct. stamps for book "Truth," the only true medical book advertised, the friend of suffering humanity from any special disease. Hours, 9 to 8; evenings, 6 to 8; Wed. and Sat. evenings, 6 to 10; Sundays, 9 to 12. No deceit, no false representation. The worst cases solicited. For references see Wed. and Sat. Phila. Times.

NEW MACHINE SHOP.

Having fitted up a Machine Shop on the road between the railroad station and Whaland's Mill, I am prepared to do

All Kinds of REPAIR WORK.

Reapers, Mowers, Steam Engines, Threshers, Guns, Rifles, Pistols, etc., REPAIRED, and all kinds of Implements Repaired and FITTED UP at moderate cost. We have served a full apprenticeship as a machinist, and will give our personal attention to all work. Give us a call, and we guarantee satisfaction.

C. W. BAUMGARDNER,
m30-3m. Chestertown, Md.

BEST Washing Soap 5c. Ask for our 5c. Duck Soap. WESTCOTT & DODD.

"HEART FAILURE."

No Such Expression Known in Medical Nomenclature.

Mr. Blaine died of heart failure; ex-President Hayes died of heart failure; Justice Lamont died of heart failure; Senator Kenna died of heart failure. Great men everywhere die of heart failure, as if it were epidemic. I asked Dr. W. W. Johnston, who attended Mr. Blaine, "How do men die of heart failure?"

"They do not," said Dr. Johnston, "only as they might also be said to die from want of breath. It is an expression employed solely by unintelligent or careless men in ascribing a cause of death. Suppose you had pneumonia and strangled to death. To be sure you would die for want of breath, but pneumonia would be the cause of your death. Or, if you received a fatal blow on the head, a state of coma would ensue, during which the action of the heart would become weaker and weaker, finally ceasing altogether; still you would not then have died of heart failure, but of injury inflicted on the brain. Again, you have a distinct disease of the heart—fatty degeneration, say. As the accumulation of the fat increases, the heart fails more and more in the performance of its function, and in the end fails utterly; now, you have not in this case died of heart failure, but of a well recognized disease of the heart. In all these cases it is not the failure of the heart which is the cause of death, but a disease of some particular vital organ. But suppose you have a disease of the kidneys, which are not vital organs. In such a case there will always exist some associated disease of a vital organ, which is the immediate cause of death. It may be of the lungs. It is more often of the heart, as was in Mr. Blaine's case. At a certain stage of the disease the heart failed. It grew weaker and weaker until its action was at times momentarily suspended, and eventually it was suspended beyond possibility of revival. Thus the intelligence was conveyed all over the world that Mr Blaine died of heart failure. But this was not the cause I defined in making out the certificate of death.

"Here," said Dr. Johnston, turning to a shelf of his library, "is a volume entitled 'Medical Nomenclature.' It is a standard work, published originally in England, and revised and republished in the United States. It contains the name of every primary or immediate cause of death. It aids physicians in making out certificates of death. Let us see if heart failure is recognized here." Then tracing carefully every line of the several pages devoted to the heart, Dr. Johnston found heart failure not among them.—*New York Express.*

SPRAYING FOR CODLING MOTH.

EDS. COUNTRY GENTLEMAN:—At what stage in the development of the apple should spraying for insects be begun? How often should it be repeated? And when is the danger line passed so that spraying may be stopped?

Would soapsuds (i. e. refuse water from clothes washing) be effective as a spray?

Would a solution of tobacco (tobacco soaked in water for several days) make a good spray? If so, how strong should it be made—i. e., what color—light, dark or medium amber? S. G.

Annapolis, Md.

The first spraying for the apple worm should be soon after the blossoms have fallen, and when the fruit has set. At this time the calyx end of the apple is in an upright position, and presents a saucer-like cavity fitted for holding a portion of the arsenic which has been sprayed upon it. The eggs of the moth are placed in this cavity, and the apple worm, when it hatches and seeks to enter the fruit, eats a portion of the poison and is killed.

If rain does not follow soon after the spraying, the second application might be made a week or two thereafter.

As the moths issue at different times from their pupæ (during two weeks or more) dependent largely upon the temperature to which they may be subjected in their different locations, and as there is a brood in July, which again deposit eggs, the danger from the infestation is quite extended. But as the beneficial result from the spraying would be materially lessened after the calyx end of the young apple has turned downward, comparatively few of our orchardists think it important to spray more than twice, provided the work has been properly done and not followed by rain.

No applications for protection from the codling worm equals that of the arsenites—either Paris green or London purple, generally used in the proportion of one pound to two hundred and fifty gallons of water.

I do not think the ordinary soapsuds from washed clothes would be sufficiently strong for use. Good results have been reported from a strong solution of soft-soap in water—six quarts to fifty gallons, if I remember aright.

It would hardly be safe to depend upon a tobacco solution. Possibly this or soapsuds might serve to prevent the moth from depositing her eggs; or either, if they could be thrown upon the young larvæ—as they hatch from the eggs—would unquestionably kill them, while they might not be poisonous if taken internally. They are useful against many of the young or smaller insects in their action, as "contact insecticides."—J. A. L., in *Country Gentleman.*

THE FETE DAYS AT THE FAIR.

Dates Set Apart for the Observances of States and Organizations.

Besides the special fete days arranged by the committee on ceremonies innumerable societies and organizations will meet in Chicago during the World's Fair. The names of some of these organization do not appear in the following official list of fete days:

Washington	May 17
Wisconsin	May 23
Maine	May 24
Denmark	June 5
Commercial travelers	June 10
Germany	June 15
Nebraska	June 15
Massachusetts	June 17
New Hampshire	June 21
France	July 14
Utah	July 24
Liberia	July 26
Foresters	Aug. 13
Hayti	Aug. 16
Colored people	Aug. 25
North Carolina	Aug. 18
Austria	Aug. 18
The Netherlands	Aug. 31
Nicaragua	Sept. 1
Catholic education	Sept. 2
New York	Sept. 4
Brazil	Sept. 7
California	Sept. 9
Maryland	Sept. 12
Michigan	Sept. 13 and 14
Kansas	Sept. 15
Colorado	Sept. 19
Montana	Sept. 20
Patriotic Order Sons of America	Sept. 20
Iowa	Sept. 21
Rhode Island	Oct. 5
Spain	Oct. 12
Italian societies	Oct. 12
Minnesota	Oct. 13

A Popular Remedy.

The promptness and certainty of its cures have made Chamberlain's Cough Remedy famous. It is intended especially for coughs, colds, croup and whooping cough, and is the most effectual remedy known for these diseases. Mr. C. B. Main, of Union City, Pa., says: "I have a great sale on Chamberlain's Cough Remedy. I warrant every bottle and have never heard of one failing to give entire satisfaction." 50 cent bottles for sale by M. A. Toulson, Chestertown, Md.; J. P. Ireland, Galena, Md.; Dr. N. Comegys, Millington, Md.

THE area of the Czar's individual possessions of land is greater than the entire extent of France.

BESSIE H. Bedloe, Burlington, Vt., had a disease of the scalp, causing her hair to become very harsh and dry, and to fall so freely that she scarcely dared to comb it. Ayer's Hair Vigor gave her a healthy scalp, removed the dandruff, and made the hair thick and glossy.

BLOCKS 60 feet long without a break are found quite frequently in the onyx quarries in Lower California.

If you feel weak and all worn out take BROWN'S IRON BITTERS

THE South's strawberry crop will be very heavy.

Indigestion, and stomach disorders, take BROWN'S IRON BITTERS. All dealers keep it, $1 per bottle. Genuine has trade-mark and crossed red lines on wrapper.

ELY'S CREAM BALM,

I had catarrh so bad there were great sores in my nose, one place was eaten through. My nose and head are well. Two bottles of Ely's Cream Balm did the work. C. S. McMillen, Sibley, Mo.

HAY-FEVER

A particle is applied into each nostril and is agreeable. Price 50 cents at Druggists; by mail, ELY BROTHERS, 56 Warren Street, New York

PARKER'S HAIR BALSAM

Cleanses and beautifies the hair. Promotes a luxuriant growth. Never Fails to Restore Gray Hair to its Youthful Color. Cures scalp diseases & hair falling. 50c. and $1.00 at Druggists

The Consumptive and Feeble and all who suffer from exhausting diseases should use Parker's Ginger Tonic. It cures the worst Cough, Weak Lungs, Debility, Indigestion, Female Weakness, Rheumatism and Pain. 50c. & $1.

HINDERCORNS. The only sure cure for Corns. Stops all pain. Makes walking easy. 15cts. at Druggists.

THE FACT

That AYER'S Sarsaparilla CURES OTHERS of Scrofulous Diseases, Eruptions, Boils, Eczema, Liver and Kidney Diseases, Dyspepsia, Rheumatism, and Catarrh should be convincing that the same course of treatment WILL CURE YOU. All that has been said of the wonderful cures effected by the use of

AYER'S Sarsaparilla

during the past 50 years, truthfully applies to-day. It is, in every sense, The Superior Medicine. Its curative properties, strength, effect, and flavor are always the same; and for whatever blood diseases AYER'S Sarsaparilla is taken, they yield to this treatment. When you ask for

AYER'S Sarsaparilla

don't be induced to purchase any of the worthless substitutes, which are mostly mixtures of the cheapest ingredients, contain no sarsaparilla, have no uniform standard of appearance, flavor, or effect, are blood-purifiers in name only, and are offered to you because there is more profit in selling them. Take

AYER'S Sarsaparilla

Prepared by Dr. J. C. Ayer & Co., Lowell, Mass. Sold by all Druggists. Price $1; six bottles, $5.

Cures others, will cure you

It Cures Colds, Coughs, Sore Throat, Croup, Influenza, Whooping Cough, Bronchitis and Asthma. A certain cure for Consumption in first stages, and a sure relief in advanced stages. Use at once. You will see the excellent effect after taking the first dose. Sold by dealers everywhere. Large bottles, 50 cents and $1.00.

DR. J. H. McLEAN'S STRENGTHENING CORDIAL & BLOOD PURIFIER.

A reliable remedy for strengthening the weak, imparting vigor to the circulation, purifying the blood, restoring strength and robust health. A certain remedy for

WEAKNESS, LOSS OF APPETITE, LOW SPIRITS, STOMACH SICKNESS AND DYSPEPSIA.

PRICE $1.00 PER BOTTLE.

The Dr. J. H. McLean Medicine Co.,
ST. LOUIS, MO.,
SOLE PROPRIETORS.

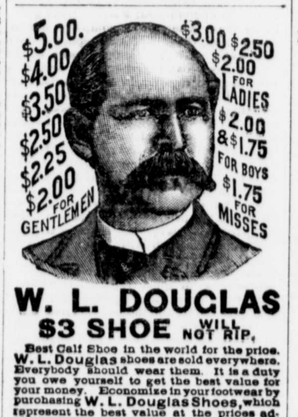

W. L. DOUGLAS $3 SHOE WILL NOT RIP.

Best Calf Shoe in the world for the price. W. L. Douglas shoes are sold everywhere. Everybody should wear them. It is a duty you owe yourself to get the best value for your money. Economize in your footwear by purchasing W. L. Douglas Shoes, which represent the best value at the prices advertised above, as thousands can testify.

Take No Substitute.

Beware of fraud. None genuine without W. L. Douglas name and price stamped on bottom. Look for it when you buy.

W. L. Douglas, Brockton, Mass. Sold by WESTCOTT & DODD.

FAT FOLKS REDUCED From 15 to 25 lbs. per month by harmless herbal remedies that do not injure the health or interfere with one's business or pleasure. It builds up and improves the general health, clears the skin and beautifies the complexion. No wrinkles or flabbiness follow this treatment. Endorsed by physicians and leading society ladies. PATIENTS TREATED BY MAIL. CONFIDENTIAL. Harmless. No starving. Send 6 cents in stamps for particulars to DR. O. W. F. SNYDER, McVICKER'S THEATER, CHICAGO, ILL.

GARDEN SEED.

BUIST'S PRIZE MEDAL GARDEN SEEDS!

JUST RECEIVED.

Call and see us, we give you a Garden Guide Almanac.

M. A. TOULSON'S
March 23, 1893. DRUG STORE

SUBSCRIPTIONS to the TRANSCRIPT $1 per year

LUMBER.

GEO. F. SLOAN & BRO.

414 LIGHT STREET WHARF, BALTIMORE, MD.

We offer you, delivered to Wharf or Depot in Baltimore:

1 inch Yellow Pine Boards, (Edge,) $12.50 per M.
1 " Worked Yellow Pine Flooring, 15.00 " "
6x20 Sawed Cypress Shingles, - - 6.00 " "

These goods are excellent value for the money. We have higher grades at higher prices. If you wish prices on other goods, write us and we will reply promptly.

SASH, DOORS, BLINDS, Etc. SHINGLES.

A Grandson of George Wilkes,

At Bel Rio Farm, Chestertown, Md.

EDWARD WILKES, NO. 7541.

By WILKES SPIRIT, sire of Preston Wilkes, 2.20¾, Parker, Jr., 2.23¾, Sarah Coin, 2.26¾, Cornelia Wilkes, 2.28¾, Volunteer Wilkes, 2.30, Morton, 2.31¾, and of Wilkes Spirit, jr., 2.32¼, (the only entire son old enough to be a producer,) sire of Barrington Wilkes, 2.25, Easter Wilkes, 2.29¼, and Chester, 3 years, second to Belmont. Prince in 2.17¼, in 1892, and 2.19¼ in 1891 as a four-year-old.

1st dam ANTOINETTE ..... by ARISTOS, 2.27¾.

Standard and registered. A bay mare, 15.1, now ten years old, the dam of Antonio, (full brother to Edward Wilkes,) a fast colt sold last year by Mr. Phelon to a Pennsylvania syndicate, and expected this year to beat 2.25. Antoinette is a nervous and resolute natural trotter. She was bred to Red Wilkes in 1892 at a special request of Mr. France.

Sire of H. B. Winship, 2.29¼ (2.06 with running mate), and 12 others in the 2.30 list. Sire of Gillig, 4 years, 2.23¼, the sire of Sue Gilliig, 2.25¼, at 3 years, and Ruppert Gilliig, 2.48, and Aristo Gilliig, 2.54 at 2 years. Sire of Aristos, Jr., sire of Treadway, 2.24½. Dam of Aristos, Fanny Jackson, dam of Annie Page 2.27¼, M. V. P. Colt, 2.28¼, Miss Fanny Jackson, 2.30, and Aurora, sire of two in the list.

2d dam BAY FANNY ..... by ABRAHAM,

Bred by Wm. Cook, Ticonderoga, N. Y. Was given a trial in 2.25, and considered by Mr. Cook, faster than her full sister, Kitty Cook, 2.26.

Sire of Brightwood, 2.19¼, Frank, 2.19¾, Best sie H., 2.25¾, Kitty Cook, 2.26, and three others in list. Sire of Dam of Ketch, 2.18¾.

3d dam FANNY ALLEN ..... by ETHAN ALLEN.

Full sister to Daniel Lambert. Dam of Kitty Cook, 2.26.

Record with running mate, 2.15. Sire of 7 in the list, and 19 producing sons. Daughters have produced 17 in the 2.30 list.

4th dam FANNY COOK ..... by ABDALLAH.

Dam of Daniel Lambert, 2.42, sire of Comee, 2.19¾, and 36 others in the list; sire of 20 producing sons, and of the dams of Altar, 2.19¼, Pamlico, 2.16¾, and 22 others in the list. Also dam of Woodward's Ethan Allen, 4 in the list.

Sire of Ryskyk's Hambletonian, and of four in the 2.30 list. Sire of the dams of Goldsmith Maid, 2.14, and 7 others in the list, and of the dams of 28 producing stallions.

TERMS:—$25.00 the season. Any mare not proving in foal returnable next season free of charge. Fee payable at time of service, or fee returnable at my option. Mares pastured cheaply. All accidents at risk of owner. Season will end August 1st.

Edward Wilkes is guaranteed sound, and bred as represented. Edward Wilkes is No. 7541 in Vol. 7, American Trotting Register. Address,

C. R. ATKINSON, Bel Rio Farm,
April 6, 1893. CHESTERTOWN, MD

WE WOULD LIKE TO

Have Your Measure for Your Spring and Summer

CLOTHING

You have heard of $5, $6 and $7 made-to-order

PANTS.

You have heard of $20, $25 and $30 made-to-order

SUITS.

But you have seen no goods to come up to what we show in line this season

BAR'S

Clothing and Tailoring House,

CORNER GAY AND FAYETTE STS.,
a6-y. BALTIMORE, MD.

—GENUINE—
ROGERS & BROTHER
SILVERWARE,
SPOONS,
FORKS,
KNIVES, Etc., Etc.

Just received; A nice assortment which we offer at close figures.

We have just received a Large Assortment of these Reliable Cases with Waltham movements, in

ALL GRADES,

which we are offering at

BED ROCK PRICES.

D. T. WILLIAMSON,
Cross Street, Chestertown, Md.

WM. S. CULP

Wholesale and Retail Dealer in

Coal and Wood.

—ALSO—

Lime, Cement and Baled Hay.

Lee Free Burning and Lehigh Hard Coal always on hand, and other kinds to order at short notice, at the lowest price. Also, Bituminous Coal, 2240 lbs. to the ton.

Sawed and Split Pine and Oak Wood.

Wood Sawed any length to order.

Wrightsville and Baltimore Alum Lime for building and whitewashing. Plastering Hair. Orders by mail promptly attended to. Coal furnished at any station on the B. & D.B. R.R.

WILLIAM S. CULP,
Feb. 16, 1893. CHESTERTOWN, MD.

COUNTY COMMISSIONERS'

Annual Notice.

The County Commissioners of Kent County will meet at their office in Chestertown, on

Tuesday, 1st Day of March, 1893,

AT 10½ O'CLOCK A. M.,

and will continue to meet at the same place and hour

EVERY TUESDAY

Until the 2d day of May Next,

for the purpose of noting transfers and correcting assessments.

All persons who have sold or transferred any assessable property since their last sitting for said purpose, are particularly requested to attend at an early day to have their assessments corrected and adjusted.

Persons making application for transfers of property will be required to comply with the following sections of the Code, Article 81.

SEC. 78. Whenever any person shall make application for any allowance or reduction on account of the sale, transfer, alienation, loss or removal of any property, or the collection or payment of any public or private security for money, the County Commissioners or Appeal Tax Court shall interrogate him on oath in reference thereto and the disposal of the same, and especially inquire of him to whom the same has been sold or transferred, and the amount of the purchase money, or the money collected, and how the same has been invested.

SEC 19 They shall also interrogate said person on oath in reference to any inquisition or investment made by him and not already assessed, and the amount of all such inquisitions and investments shall be added to the assessable property, and if he refuses to answer, no allowance or reduction shall be made on his assessment.

After Tuesday 2 day of May next,

No ALTERCATIONS or CORRECTIONS in the assessments will be made for the present year.

All persons having ACCOUNTS against the county are requested to present the same on or before

Tuesday, 30th day of May Next,

otherwise they may be excluded from the levy this year. All accounts properly chargable to the county are required to be made out in a clear manner and intemized and rendered under oath.

All applications for pension must be made in writing, stating the condition and circumstances of the applicant, and vouched for by three or more freeholders having a knowledge of the facts therein set forth.

N. B.—All persons neglecting to have their assessment corrected are hereby notified that no allowance for taxes paid in error in consequence of such neglect will be made.

T. J. SHALLCROSS, President;
R. C. MORGAN,
GEO. W. RODENHISER,
JOHN A. GROVES,
HORACE A. WILLSON,
COMMISSIONERS.

Attest—T. WATERS RUSSELL, CLERK.
Mar. 2, 1893

J. HERMAN IRELAND'S

Insurance Agency,

Kennedyville, Maryland.

Fire! Lightning! Life!

INSURE YOUR HOMES!
INSURE YOUR STOCK!
INSURE YOUR LIVES!

I represent only first-class companies. My rates are low and all losses promptly paid. To all persons desiring insurance I ask them to write or call and see me.

J. H. IRELAND,
Kennedyville, Maryland

Wright's Hotel.

HAVING rented and newly fitted up the Hotel known as Hall's Hotel, we are prepared to give the best accommodations the town can afford to the traveling public.

OUR TABLE

will be furnished with the best the market can afford, and our rooms will be found comfortable. The best attention given to boarders.

We Have a Livery in Connection

with our Hotel, and can furnish transportation to all parts of the Peninsula at moderate rates. Horses Fed and Cared For in the best manner. We ask the public to give us a call.

ROBERT H. WRIGHT,
m9-tf. Chestertown

Jos. W. Thompson,

DEALER IN

GRAIN, SEEDS,

Anthracite and Bituminous Coals,

OILS, AXLE GREASE,

LATHS,

Lime, Plastering Hair, Cements, Plaster.

Thompson's Line to Baltimore!

WILL PURCHASE OR ADVANCES MADE

ON GRAIN.

Sept. 25, 1892. JOSEPH W. THOMPSON.

RUPTURE

Cure Guaranteed by DR. J. B. MAYER, 1015 Arch St., PHILA., PA. Established 20 years. No operation or delay from business. Consultation free. Endorsements of physicians, ladies and prominent citizens. Send for circular. Office hours, 9 A. M. to 9 P. M.

WHITEWASH BRUSHES.
WESTCOTT & DODD.

BURBANKS SEED POTATOES.
WESTCOTT & DODD.

Tolchester Line!

On and after Saturday, April 1, 1893,

STEAMER EMMA GILES

will resume her trips on the Tolchester Route, leaving Tolchester Beach at 9 A.M. and 4.30 P.M.

SATURDAYS ONLY,

Will leave Baltimore at 7 A. M. and 2.30 P. M., same day.

For further information apply to
G. E. NOLAND, Tolchester Beach,
or TOLCHESTER COMPANY, Balto.

Steamer Louise daily, beginning June 1.

Chester River Steamboat Company.

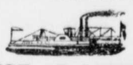

CHANGE OF SCHEDULE

On and after Monday, April 3d, 1893, the Steamer

EMMA A. FORD

Will leave Chestertown at 7 A. M. every MONDAY, WEDNESDAY and FRIDAY, stopping at Rolph's, Booker's, Quaker Neck, Bogle's, Queenstown Kent Island and Rock Hall.

RETURNING, will leave Baltimore at 10 o'clock A. M., TUESDAY, THURSDAY, and SATURDAY for the above named landings.

STEAMER B. S. FORD

Will leave Chestertown at 7 A. M. TUESDAY, THURSDAY and SATURDAY, stopping at Rolph's, Booker's, Quaker Neck, Centreville, Jackson Creek and Rock Hall.

RETURNING, leave Baltimore at 10 A. M. Monday, Wednesday and Friday for the same landings.

GEO. WARFIELD, PRES'T.

Baltimore & Delaware Bay Railroad

TIME-TABLE.

To Take Effect Dec. 19th, 1892

GOING EAST.

STATIONS.	No. 1 Daily except Sunday. A. M.	No. 3 Tuesdays only. P. M.
	Read Downwards.	
Leave Chestertown	6 30	1 00
" Worton	6 45	1 15
" Lynch's	6 51	1 25
" Still Pond	6 57	1 35
" Kennedyville	7 10	1 50
" Black's	7 23	2 05
" Lambson's	7 36	2 17
" Massey's	7 50	2 29
" Delaney's	8 04	2 39
" Bingham's	8 13	2 48
Arrive Clayton	8 25	3 00

GOING WEST.

STATIONS.	No. 4 Daily except Sunday. P. M.	No. 4 Tuesdays only. P. M
	Read Upwards.	
Arrive Chestertown	12 05	7 37
Leave Worton	11 50	7 24
" Lynch's	11 44	7 18
" Still Pond	11 38	7 12
" Kennedyville	11 25	6 57
" Black's	11 12	6 49
" Lambson's	10 59	6 35
" Massey's	10 45	6 25
" Delaney's	10 31	6 15
" Bingham's	10 22	6 10
" Clayton	10 19	6 00
	A.M.	P.M

All Trains carry passengers.
E. P. STACEY, Supt.

BALTIMORE & OHIO RAILROAD

SCHEDULE IN EFFECT, NOV. 13, 1892.

LEAVE CAMDEN STATION.

For Chicago and Northwest, Vestibuled Limited Express daily 10.20 a. m. Express, 7.15 p. m.

For Cincinnati, St. Louis and Indianapolis, Vestibuled Limited Express daily 2.30 p. m., Express 10.15 p. m.

For Pittsburgh, Express daily 10.20 a.m. and 7.40 p. m.

For Cleveland, via Pittsburgh 10.20 a.m. and 7.40 p.m.

For Washington, week days, 5.00, x6.20, 6.25, x7.10 x7 20, x8.00, 8.35, x9.30, x10.20, 10 35 A M, 12 00 P M, 45 minutes,) 12 15, x2 10, x2 30, 2 50, (3 45, 45 minutes,) x4 15, 5 00, x6 00, 6 18, x6 50, x7 15, x7 40, x8 18, 9 05, x9 55, x10 15 and 11 30 P M. Sunday 6 25, x7 10, 8 35, x9 30, x10 20. (10 35 A. M, 12 00 P M, 45 minutes) 1 05, x2 10, x2 30, (3 45, 45 minutes) 5 00, 6 18 x6 50, x7 15, x7 40, x8 18, 9 05, x9 55, x10 15 and 11 30 P M.

For Annapolis, 7 20, 8 35, a. m., 12 15 and 4 15 p. m. On Sunday, 8 35 a. m. and 5 00 p. m.

For Frederick, 4.00, 8.10 a. m., 1.15, 4.25 and 5.30 p. m. On Sundays, 9.35 a m. and 5.30 p. m.

For Virginia Midland Railroad and South via Danville, *9.30, a. m. and *8.18 p.m.

For Luray, Roanoke and all points in the South via N. & W. R. R., 7 10 a. m., 9 55 p. m., daily. Sleeping cars Memphis and Nashville on night train from Washington. For Luray, 2.50 p. m. daily.

For Lexington and points in the Virginia Valley, †4 00, †9 30 a. m. For Winchester, †4 20 p.m. Mixed trains for Harrisonburg ‡4.00 a. m.

For Hagerstown, †4.00, †9.30 a. m., †4.15 p. m.

For Mt. Airy and Way Stations, *4 00, 8 10, ‡9 35 a. m., 11 15, (†4 20 stops at principal stations only,) *5 30, *6 30, *11 15 p. m.

For Lincoln City, *4 00, 16 32, 18 10, ‡9 35, 11 00 a. m., 11 15, 13 30, †4 20, *5 30, *6 30, *8 35, *11 15 p. m.

For Curtis Bay, week days, 6.30, 10.10 a.m. 3.50 p. m Saturdays, only 11.05 p. m. Sundays, 8.10, 10.10 a. m., 2.00 p.m. Leave Curtis Bay, week days, 7.55, 11.30 a. m., 5.50 p. m. Saturdays, only 11.45 p. m. Sundays, 9.00, 11.00 a. m., 5.50 p. m.

Trains arrive from Chicago, Columbus and the Northwest, daily, 1.05 and 6.00 p. m., from Pittsburg and Cleveland, *9.00 a. m. *6.00 p. m.; from Cincinnati, St. Louis and the West, 6.30 a. m., 3.15 p. m., daily.

ROYAL BLUE LINE FOR NEW YORK & PHILADELPHIA.

For New York, Boston and the East, daily 7 00, 8 50, (10 48 Dining Car) a. m., 1 00, 3 40, (5 55 Dining Car) p m. (12 42 night, Sleeping Car attached, open for passengers 10 00 p m.) Through Pullman Sleeper to Boston via Poughkeepsie Bridge on the 3 49 p m train daily.

For Atlantic City, 10 48 a m 1 00 p m. Sundays 1 00 p. m.

For Philadelphia, Newark, Wilmington and Chester, daily, 7 00, 8 50, (10 48 stopping at Wilmington only) a m, 1 00, 3 40, 5 55, 8 55 P M., 12 42 night. For all stations, week days, 7.30 a m; 3.35 and 5.15 p m Sundays, 8.45 a m., 5.15 p. m.

†Except Sunday. ‡