msa_sc3326_scm8210-0101 ©Maryland State Archives

QUEEN & CO., of Philadelphia,

WILL SEND THEIR EYE SPECIALIST

To Chestertown, Wednesday, May 24. Hours 1 to 6 p.m.
Thursday, May 25, Hours 8.30 a.m. to 4 p.m.

☞ He will be found at DR. COOPER'S OFFICE.

Persons who have headache, or whose eyes are causing discomfort, should call upon their specialist, and they will receive intelligent and skillful attention. **NO CHARGE** to examine your eyes. Every pair of Glasses ordered is guaranteed to be satisfactory.

What is CASTORIA

Castoria is Dr. Samuel Pitcher's prescription for Infants and Children. It contains neither Opium, Morphine nor other Narcotic substance. It is a harmless substitute for Paregoric, Drops, Soothing Syrups, and Castor Oil. It is Pleasant. Its guarantee is thirty years' use by Millions of Mothers. Castoria kills Worms. Castoria is the Children's Panacea—the Mother's Friend.

Castoria.

Castoria cures Colic, Constipation, Sour Stomach, Diarrhœa, Eructation, Gives healthy sleep and promotes digestion, Without injurious medication.

Castoria.

"Castoria is so well adapted to children that I recommend it as superior to any prescription known to me." H. A. ARCHER, M. D., 111 So. Oxford St., Brooklyn, N. Y.

The Centaur Company, 77 Murray Street, N. Y.

For Agriculturists TO CONSIDER.

An Interesting LIST of IMPLEMENTS NEEDED BY THE FARMER.

A. W. STEVENS & SON'S

Engines and Threshers,

REEVES & CO.'S STACKERS,
EUREKA WIND MILL,
Farmers' Friend Corn Planters!
McCORMICK
Binders AND Mowers

Bickford & Huffman Grain Drills. Oliver Chilled Plows, Tedders, Rakes, Grain Fans, Corn and Cob Mills, Feed Cutters, Cultivators, Jones' Lock-Wire Fence, Iron Fencing, Fence Wire, Baling Wire, Wood and Iron Pumps, Spraying Pumps, Wagons, Surreys, Daytons, Buggies, Carts and Harness.

A FULL LINE OF REPAIRS!

Send for circulars and prices.

A. F. HUEY.
March 30, 1893. MASSEY'S, MD.

Paper - Hanging And Painting.

NEW GOODS
—AND—
Lower Prices
AT A NEW STAND.
BLAKENEY

Has a Magnificent Stock of Beautiful WALL PAPER. a Full Line of OILS and PAINTS, and is offering a run in prices.

HIS ONE-COAT CARRIAGE PAINT

is the newest and best-known on the market.
☞ UPHOLSTERING neatly done by competent workmen.
W. H. BLAKENEY.

HO HI HO!

THANKS TO THE MERRY SPRING TIME WITH ITS BLOSSOMING FLOWERS AND SINGING BIRDS. SO WITH IT COMES THE

GREAT BARGAINS
—IN—
New Dress Goods
GINGHAMS AND PERCALES.

White goods and Laces pronounced by those that have visited us to be the cheapest. Quality so are our 10c., 12½c. and 15c. black HOSE, best you ever saw. We can show you one of the best lines of

SHOES AND SLIPPERS.

Our Great Shoe, the Douglas, in all kinds, is the best. It is an established fact that they excell all others. And do not forget to come with your cash to buy MATTINGS at prices lower than you ever dreamed of.

STRAW HATS.
GOOD TOBACCO AT 25c.
WESTCOTT & DODD.

TWILLEY'S LINIMENT,

—FOR—
NEURALGIA, RHEUMATISM, HEADACHE SORE THROAT and FROSTED FEET.
MANUFACTURED BY
GEO. B. TWILLEY, hestertown, Md.

References for the same.

Copy of Recommendation:

BALTIMORE, Sept. 1, 1892.
MR. GEO. B. TWILLEY—*Dear Sir:*—Enclosed please find an acknowledgment of your Liniment from a gentleman who suffered with neuralgia. I must also state that I used the same and find it great. Yours respectfully,
S. C. ROSENBERG,
123 N. Eutaw St., Baltimore, Md.

NEW YORK, Aug. 12, 1892.
MR. S. C. ROSENBERG, 123 N. Eutaw St., Baltimore, Md.—*Dear Sir:* The Twilley's Liniment you gave me to try for neuralgia has entirely cured me, and I have almost one-half bottle left. I thank you very much for it, and when I come to Baltimore on or about Dec. 25th, I will call on you to get the directions of Mr. Twilley, so I can get a new supply of Liniment, as I would not be without it on my travels.
Yours truly, JOHN CURTIS.

OTHER REFERENCES.—Messrs. E. N. Roland, M. A. Tonison, A. I. Dugan, Wm. Kirby, L. B. Russell, B. F. Fleming, Chestertown; Wm. Archibald, Kennedyville; John Noland, Crumpton; Rev. Wm. K. Galloway, Seaford, Del; Mrs. Laura V. Snyder, 811 N. Carey St., Baltimore, Md.; Mrs. Kate Maslin, Rock Hall, Md.; Prof. J. B. Hazell, Sudlersville, Md.

YOU can find bargains in Refrigerators and Ice Chests, at McFEELY'S FURNITURE STORE.

1893. 1893.

SPRING WORK

HAS COMMENCED, AND THE

South Bend Chilled Plow
AND CASTINGS

are in great demand, also Fence Wire and Whitewash Brushes. Get our prices before buying, which we guarantee to be as LOW as the LOWEST.

Remember, our stock is complete with

BUILDING HARDWARE,

Gate Hinges, Bolts, Plows and Castings for the South Bend and Remington Plows, Hope and Chain Traces, Single Trees, Plow Lines, Back Bands, Hames, Shovels, Forks, Spades, Hoes, Rakes, Grindstones and Fixtures, Rock Salt, Horse Yokes, and other articles too numerous to mention.

ROOFING AND SPOUTING

done at Short Notice and Satisfaction Guaranteed in Work and Prices.

Assorted Bolts cheap by the hundred. A large assortment of Table and Pocket Cutlery always on hand.

J. LLOYD McFEELY & CO.'S
HARDWARE STORE, ADJ. OLD BANK.
March 23, 1893.

GREAT REDUCTION IN PRICES.

Spring is at hand, and all winter goods are marked down, and will be run off at, and slightly above, cost.

Light Country Produce Taken

in exchange for goods, at the

FANCY GOODS STORE,

on Cross st., next door to Bryan's Bakery.

A. C S. WILLIAMSON.

DR. THEEL

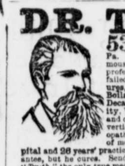

538 North Fourth St. below Green, Philadelphia, Pa. After the self-styled great and famous specialists, the hospital and college professors, and family physicians have failed to cure you of Syphilis, Strictures, Ulcers, Sore Throat, Discharges, Boils, Swellings, Loss of Power and Decay, Effects of Indiscretion, Debility, Want of Confidence, etc., then go and consult Dr. Theel, the only true advertising specialist, who studied Homeopathic, Allopathic and Eclectic systems of medicine. 6 years European Hospital and 26 years' practical experience. He does not guarantee, but he cures. Send 10 cts. in 3-ct. stamps for book "Truth," the only true medical book advertised, the friend of suffering humanity from any special disease. Hours, 9 to 3; evenings, 6 to 8; Wed. and Sat. evenings, 6 to 10; Sundays, 9 to 12. No deceit, no false representation. The worst cases solicited. For references see Wed. and Sat. Phila. Times.

THE NEXT MORNING I FEEL BRIGHT AND NEW AND MY COMPLEXION IS BETTER.

My doctor says it acts gently on the stomach, liver and kidneys, and is a pleasant laxative. This drink is made from herbs, and is prepared for use as easily as tea. It is called

LANE'S MEDICINE

All druggists sell it at 50c. and $1.00 a package. If you cannot get it, send your address for free sample. Lane's Family Medicine moves the bowels each day. In order to be healthy, this is necessary. Address, ORATOR F. WOODWARD, LeRoy, N. Y.

NEW MACHINE SHOP.

Having fitted up a Machine Shop on the road between the railroad station and Whaland's Mill, I am prepared to do

All Kinds of REPAIR WORK.

Reapers, Mowers, Steam Engines, Threshers, Guns, Rifles, Pistols, etc., REPAIRED, and all kinds of Implements Repaired and FITTED UP at moderate cost. We have served a full apprenticeship as a machinist, and will give our personal attention to all work. Give us a call, and we guarantee satisfaction.

C. W. BAUMGARDNER,
m30-3m. Chestertown, Md.

BEST Washing Soap 5c. Ask for our 5c. Duck Soap. WESTCOTT & DODD.

OUT OF THE FARM PAPERS.

Make it a point to get the start of weeds if the weather will permit.

The cow that stops chewing the cud and pricks up her ears when being milked cannot be depended upon to give all of her milk.

Those who have established a reputation as makers of clean, first-class butter have no trouble in disposing of it.

Generally hens understand the sitting and hatching business much better than you do, and the less they are interfered with during the process of incubation the better.

Apples, peaches, and is fact most tree fruits, do best on the northern slopes of timber ridges. Clay soil good enough to grow wheat is good enough for fruit.

Your hogs, says Professor D. Kent, of Iowa, should have a mud-proof, dust-proof, rat-proof and stink-proof floor on which to eat and sleep. Then you have largely eliminated the cause of throat and lung diseases.

The boys on the farm should be given a strip of land for their own use, and should be allowed to have all the money the crop sells for. This would make them happy and contented.

An experiment at the Iowa Experiment Station showed that butter made from sweet cream kept better in cold storage than butter made from ripened cream.

The feeding should be so as to keep the hens at work scratching; if a few grains of wheat or corn are buried in the ground or in litter, they will industriously work for them; in summer feed less concentrated food; the hens must not be fed for fat, yet the egg material must be provided.

At a New York dairy institute a lady asked how to care for her cream. A practical dairyman replied: Put it into a closely-covered can or jar in a place clean or free from odors and dampness, and where the temperature is not above 50 degrees. When she has enough, mix and stir well; warm to 62 degrees or 55 degrees, ripen in 24 hours, then churn it.

Literary Notes.

Harper's Weekly, now that its incomparably illustrated articles on the great Naval Review at New York have closed, is devoting its illustrative and literary talents, to a series of masterly illustrated articles descriptive of the World's Fair. Unable to give these charmingly illustrated and splendidly written articles in its regular pages, the *Weekly* has been, and will we presume continue to issue supplements. Each issue independent of containing literary articles of high merit, also contains an attractive miscellany of timely articles on other subjects of current interest.

Edna Lyall's brilliant story, "To Right the Wrong," which was begun in *Harper's Bazar* for April 8th, will be continued in special eight-page monthly Supplements, the first of which was given in the number of the *Bazar*, published on May 6th, continuing in subsequent numbers.

The "Rebel Queen," now appearing in *Harper's Bazar*, is said to be the best story Mr. Besant has yet written. So says *The Bookman*, London. The *Bazar* however, in the midst of its literary triumphs, is maintaining its standard of absorbing interest to a vast number of readers, by its excellent, almost incomparable merit as an authority upon subjects pertaining exclusively to the fair relm of fashion.

A Conan Doyle's new novel, "The Refugees," now running in *Harper's Magazine*, is attracting much attention on both sides of the Atlantic. The *Publishers' Circular*, London, says, "It is one of the few realiv successful tales that have appeared since the days of Scott."

That excellent series of handy and attractive volumes known as "Harper's Black and White Series" will soon be enriched by the addition of two noteworthy publications, viz., William Dean Howells' new farce, *The Unexpected Guests*, and a characteristic story entitled *The Rivals*, by that prince of story-tellers, Francois Coppee. Both books will be illustrated.

THE WORLD'S FAIR.

Final Arrangements for the Sale of Tickets via the B. & O. R. R.

For the benefit of those desiring to attend the World's Fair the Baltimore & Ohio Railroad will sell Excursion tickets to Chicago and return, at all stations on its line, at low rates. Tickets will be on sale until November 1st, and will be valid for retnrn journey until Nov. 15, 1893. They provide for a reduction of 20 per cent. below regular rates. These tickets will be valid only for continuous journey. Tickets at higher rates will be sold that will permit holders to stop over at Baltimore, Washington, or any other point going and returning.

Besides the opportunity of visiting Washington, a privilege afforded by no other route, tourists via the Baltimore & Ohio Railroad will traverse the historic Potomac Valley, the theatre of the war between the States. At Cumberland they will be offered a choice of routes, via Pittsburg, or across the Alleghany Mountains, 3000 feet above the level of the sea and via Deer Park and Oakland, the famous summer resorts. The scenery along the Baltimore & Ohio route is the most picturesque in America. Pullman accommodations may be reserved in advance of journey. For rates and information apply to nearest B. & O. ticket Agent, or Chas. O. Scull, General Passenger Agent, Baltimore, Md.

IN America last year 4074 books were published.

A Dairyman's Opinion.

There is nothing I have ever used for muscular rheumatism that gives me as much relief as Chamberlain's Pain Balm does. I have been using it for about two years—four bottles in all—as occasion required, and always keep a bottle of it in my home. I believe I know a good thing when I get hold of it, and Pain Balm is the best liniment I have ever met with. W. B. Denny, dairyman, New Lexington, Ohio. 50 cent bottles for sale by M. A. Tonison, Chestertown, Md.; J. P. Ireland, Galena, Md.; Dr. N. Comegys, Millington, Md.

THE Isthmus of Corinth Ship Canal is nearly completed.

"THE flowers that bloom in the spring" are not more vigorous than are those persons who purify their blood with Ayer's Sarsaparilla. The fabled Elixer Vitæ could scarcely impart greater vivacity to the countenance than this wonderful medicine.

WASHINGTON, D. C., charges $400 for liquor license.

A Pointer for Travelers.

While Mr. T. J. Richey, of Altona, Mo., was traveling in Kansas he was taken violently ill with cholera morbus. He called at a drug store to get some medicine and the druggist recommended Chamberlain's Colic, Cholera and Diarrhœa Remedy so highly he concluded to try it. The result was immediate relief, and a few doses cured him completely. It is made for bowel complaint and nothing else. It never fails. For sale by M. A. Toulson, Chestertown, Md.; J. P. Ireland, Galena, Md.; Dr. N. Comegys, Millington, Md.

RAILWAY accidents here killed 790 persons last year.

IF ever a man feels like "a poor worm of the dust," it is when he suffers from that tired feeling. Ayer's Sarsaparilla removes this discouraging physical condition and imparts the thrill of new life and energy to every nerve, tissue, muscle, and fibre of the whole body.

BIRMINGHAM, Eng., makes 180,000,000 pins weekly.

BROWN'S IRON BITTERS cures Dyspepsia, Indigestion & Debility.

ENGLAND pays $3.50 a box for California oranges.

☞ FOR THE BLOOD, Weakness, Malaria, Indigestion and Biliousness, take BROWN'S IRON BITTERS. It cures quickly. For sale by all dealers in medicine. Get the genuine.

ELY'S CREAM BALM,

I had catarrh so bad there were great sores in my nose, one place was eaten through. My nose and head are well. Two bottles of Ely's Cream Balm did the work. C. S. McMillen, Sibley, Mo.

A particle is applied into each nostril and is agreeable. Price 50 cents at Druggists; by mail, ELY BROTHERS, Warren Street, New York

PARKER'S HAIR BALSAM
Cleanses and beautifies the hair. Promotes a luxuriant growth. Never Fails to Restore Gray Hair to its Youthful Color. Cures scalp diseases & hair falling. 50c. and $1.00 at Druggists

The Consumptive and Feeble and all who suffer from exhausting diseases should use Parker's Ginger Tonic. It cures the worst Cough, Weak Lungs, Debility, Indigestion, Female weakness, Rheumatism and Pain. 50c. & $1.

HINDERCORNS. The only sure cure for Corns. Stops all pain. Makes walking easy. 15c. at Druggists.

A Friend

Wishes to speak through the *Register* of the beneficial results he has received from a regular use of **Ayer's Pills.** He says: "I was feeling sick and tired and my stomach seemed all out of order. I tried a number of remedies, but none seemed to give me relief until I was induced to try the old reliable Ayer's Pills. I have taken only one box, but I feel like a new man. I think they are the most pleasant and easy to take of anything I ever used, being so finely sugar-coated that even a child will take them. I urge upon all, who are

In Need

of a laxative to try Ayer's Pills."—Boothbay (Me.), *Register.*

"Between the ages of five and fifteen, I was troubled with a kind of salt-rheum, or eruption, chiefly confined to the legs, and especially to the bend of the knee above the calf. Here, running sores formed which would scab over, but would break immediately on moving the leg. My mother tried everything she could think of, but all was without avail. Although a child, I read in the papers about the beneficial effects of Ayer's Pills, and persuaded my mother to let me try them. With no great faith in the result, she procured

Ayer's Pills

and I began to use them, and soon noticed an improvement. Encouraged by this, I kept on till I took two boxes when the sores disappeared and have never troubled me since."—H. Chipman, Real Estate Agent, Roanoke, Va.

"I suffered for years from stomach and kidney troubles, causing very severe pains in various parts of the body. None of the remedies I tried afforded me any relief until I began taking Ayer's Pills, and was cured."—Wm. Goddard, Notary Public, Five Lakes, Mich.

Prepared by Dr. J. C. Ayer & Co., Lowell, Mass. Sold by Druggists Everywhere.

Every Dose Effective

It Cures Colds, Coughs, Sore Throat, Croup, Influenza, Whooping Cough, Bronchitis and Asthma. A certain cure for Consumption in first stages, and a sure relief in advanced stages. Use at once. You will see the excellent effect after taking the first dose. ☞ Sold by dealers everywhere. Large bottles, 50 cents and $1.00.

DR. J. H. McLEAN'S STRENGTHENING CORDIAL & BLOOD PURIFIER.

A reliable remedy for strengthening the weak, imparting vigor to the circulation, purifying the blood, restoring strength and robust health. A certain remedy for

WEAKNESS, LOSS OF APPETITE, LOW SPIRITS, STOMACH SICKNESS AND DYSPEPSIA,

PRICE $1.00 PER BOTTLE.

The Dr. J. H. McLean Medicine Co.,
ST. LOUIS, MO.,
SOLE PROPRIETORS.

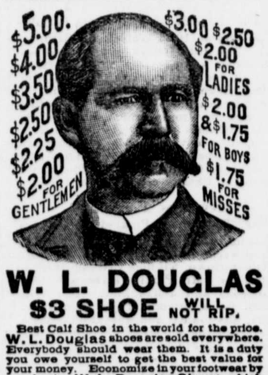

W. L. DOUGLAS $3 SHOE WILL NOT RIP.

Best Calf Shoe in the world for the price. W. L. Douglas shoes are sold everywhere. Everybody should wear them. It is a duty you owe yourself to get the best value for your money. Economize in your footwear by purchasing W. L. Douglas Shoes, which represent the best value at the prices advertised above, as thousands can testify.

☞ Take No Substitute. ☜

Beware of fraud. None genuine without W. L. Douglas name and price stamped on bottom. Look for it when you buy.

W. L. Douglas, Brockton, Mass. Sold by WESTCOTT & DODD.

FAT FOLKS REDUCED. Mrs. Alice Maple, of 97 Oregon, Mo., says: "My weight was 225 lbs., now it is 148 lbs., a reduction of 152 lbs., and I feel as much better that I would not take $1,000 and be put back where I was. I am still surprised and proud of the change. I recommend your treatment to all sufferers from obesity. Will answer all inquiries if stamp is inclosed for reply."

PATIENTS TREATED BY MAIL. CONFIDENTIAL. Harmless, and with no starving, inconvenience, or bad effects. For particulars address, with 6 cents in stamps,

DR. W. F. SNYDER, McVICKER'S THEATER, CHICAGO, ILL.

GARDEN SEED.

BUIST'S PRIZE MEDAL GARDEN SEEDS!

JUST RECEIVED.

☞ Call and see us, we give you a Garden Guide Almanac.

M. A. TOULSON'S
March 23, 1893. DRUG STORE

SUBSCRIPTIONS to the TRANSCRIPT $1 per year.

LUMBER.

GEO. F. SLOAN & BRO.
414 LIGHT STREET WHARF, BALTIMORE, MD.

We offer you, delivered to Wharf or Depot in Baltimore:

1 inch Yellow Pine Boards, (Edge,) $12.50 per M.
1 " Worked Yellow Pine Flooring, 15.00 " "
6x20 Sawed Cypress Shingles, - - 6.00 " "

These goods are excellent value for the money. We have higher grades at higher prices. If you wish prices on other goods, write us and we will reply promptly.

SASH, DOORS, BLINDS, Etc.
SHINGLES.

A Grandson of George Wilkes,

At Bel Rio Farm, Chestertown, Md.

EDWARD WILKES, NO. 7541.

By WILKES SPIRIT, sire of Preston Wilkes, 2.29¾, Parker, Jr., 2.29¾, Sarah Coin, 2.29¾, Cornelia Wilkes, 2.23¾, Volunteer Wilkes, 2.30, Morton, 2.34¾, and of Wilkes Spirit, jr., 2.32¾, (the only entire son old enough to be a producer,) sire of Barrington Wilkes, 2.25, Easter Wilkes, 3.29¾, and Chester, 3 years, second to Belmont Prince in 2.17¾, in 1892, and 2.19¾ in 1893 as a four-year-old.

1st dam ANTOINETTE.....by ARISTOS, 2.27¾.

Standard and registered. A bay mare, 15.1, now ten years old, the dam of Antonio, (full brother to Edward Wilkes,) a fast colt sold last year by Mr. Phelon to a Pennsylvania syndicate, and expected this year to beat 2.25. Antoinette is a nervous and resolute natural trotter. She was bred to Red Wilkes in 1892, at a special request of Mr. France.

Sire of H. B. Winship, 2.20¾ (2.06 with running mate), and 12 others in the 2.30 list. Sire of Gillig, 4 years, 2.23¾, the sire of Sue Gillig, 2.25¾, at 3 years, and Rupert Gillig, 2.48, and Aristo Gillig, 2.54 at 2 years. Sire of Aristos, Jr., sire of Freadway, 2.24¾. Dam of Aritlos, Fanny Jackson, dam of Annie Page 2.27¾, M. Y. D. Colt, 2.24¾, Miss Fanny Jackson, 2.30, and Aurora, sire of two in the list.

2d dam BAY FANNY.....by ABRAHAM,

Bred by Wm. Cook, Ticonderoga, N. Y. Was given a trial in 2.25, and considered by Mr. Cook faster than her full sister, Kitty Cook, 2.25.

Sire of Brightwood, 2.19¾, Frank, 2.19¾, Bessie H., 2.25¾, Kitty Cook, 2.25, and three others in list. Sire of Dam of Ketch, 2.18¾.

3d dam FANNY ALLEN.....by ETHAN ALLEN.

Full sister to Daniel Lambert. Dam of Kitty Cook, 2.25.

Record with running mate, 2.15. Sire of 7 in the list, and 19 producing sons. Daughters have produced 17 in the 2.30 list.

4th dam FANNY COOK.....by ABDALLAH.

Dam of Daniel Lambert, 2.42, sire of Comee, 2.19¾, and 36 others in the list; sire of 20 producing sons, and of the dams of Altar, 2.19¾, Pamlico, 2.16¾, and 22 others in the list. Also dam of Woodward's Ethan Allen, 4 in the list.

Sire of Ryskyk's Hambletonian, and of four in the 2.30 list. Sire of the dams of Goldsmith Maid, 2.14, and 7 others in the list, and of the dams of 28 producing stallions.

TERMS:—$25.00 the season. Any mare not proving in foal returnable next season free of charge. Fee payable at time of service, or fee returnable at my option. Mares pastured cheaply. All accidents at risk of owner. Season will end August 1st.

Edward Wilkes is guaranteed sound, and bred as represented. Edward Wilkes is No. 7541 in Vol. 7, American Trotting Register. Address,

C. R. ATKINSON, Bel Rio Farm,
April 6, 1893. CHESTERTOWN, MD

WE WOULD LIKE TO

Have Your Measure for Your Spring and Summer

CLOTHING

You have heard of $5, $6 and $7 made-to-order
PANTS.
You have heard of $20, $25 and $30 made-to-order
SUITS.

But you have seen no goods to come up to what we show in line this season

BAR'S
Clothing and Tailoring House,
CORNER GAY AND FAYETTE STS.,
a6-y. BALTIMORE, MD.

—GENUINE—
ROGERS & BROTHER
SILVERWARE,
SPOONS,
FORKS,
KNIVES, Etc., Etc.

Just received: A nice assortment which we offer at close figures.

☞ We have just received a Large Assortment of these Reliable Cases with Waltham movements, in

ALL GRADES,

which we are offering at

BED ROCK PRICES.

D. T. WILLIAMSON,
Cross Street, Chestertown, Md.

WM. S. CULP

Wholesale and Retail Dealer in

Coal and Wood.

—ALSO—

Lime, Cement and Baled Hay.

Lee Free Burning and Lehigh Hard Coal always on hand, and other kinds to order at short notice, at the lowest price. Also, Bituminous Coal, 2240 lbs. to the ton.

Sawed and Split Pine and Oak Wood.

Wood Sawed any length to order.

Wrightsville and Baltimore Alum Lime for building and whitewashing. Plastering Hair. Orders by mail promptly attended to. Coal furnished at any station on the B. & D.B. R.R.

WILLIAM S. CULP,
Feb. 16, 1893. CHESTERTOWN, MD.

J. HERMAN IRELAND'S

Insurance Agency,

Kennedyville, Maryland.

Fire! Lightning! Life!

INSURE YOUR HOMES!
INSURE YOUR STOCK!
INSURE YOUR LIVES!

I represent only first-class companies. My rates are low and all losses promptly paid. To all persons desiring insurance I ask them to write or call and see me.

J. H. IRELAND,
Kennedyville, Maryland

Wright's Hotel.

HAVING rented and newly fitted up the Hotel known as Hall's Hotel, we are prepared to give the best accommodations the town can afford to the traveling public.

OUR TABLE

will be furnished with the best the market can afford, and our rooms will be found comfortable. The best attention given to boarders.

We Have a Livery in Connection

with our Hotel, and can furnish transportation to all parts of the Peninsula at moderate rates. Horses Fed and Cared For in the best manner. We ask the public to give us a call.

ROBERT H. WRIGHT,
m9-tf. Chestertown

Jos. W. Thompson,

DEALER IN

GRAIN, SEEDS,
Anthracite and Bituminous Coals,
OILS, AXLE GREASE,
LATHS,
Lime, Plastering Hair, Cements, Plaster.

Thompson's Line to Baltimore!

WILL PURCHASE OR ADVANCES MADE
ON GRAIN.

Sept 25, 1892. JOSEPH W. THOMPSON

RUPTURE

Cure Guaranteed by DR. J. B. MAYER, 1011 Arch St., PHILA., PA. Exclusive, no operation or detail from business. Consultation free. Endorsements of physicians, ladies and prominent citizens. Send for circular. Office hours, 9 A.M. to 9 P.M.

WHITEWASH BRUSHES.
WESTCOTT & DODD.

BURBANKS SEED POTATOES.
WESTCOTT & DODD.

COUNTY COMMISSIONERS

Annual Notice

The County Commissioners of Kent County will meet at their office in Chestertown, on

Tuesday, 1st Day of March, 1893,

AT 10½ O'CLOCK A. M.,

☞ All persons having ACCOUNTS against the county are requested to present the same on or before

Tuesday, 30th day of May Next,

otherwise they may be excluded from the levy this year. All accounts properly chargable to the county are required to be made out in a clear manner and intemized and rendered under oath.

All applications for pension must be made in writing, stating the condition and circumstances of the applicant, and vouched for by three or more freeholders having a knowledge of the facts therein set forth.

N. B.—All persons neglecting to have their assessment corrected are hereby notified that no allowance for taxes paid in error in consequence of such neglect will be made.

T. J. SHALLCROSS, President;
R. C. MORGAN,
GEO. W. RODENHISER,
JOHN A. GROVES,
HORACE A. WILLSON,
COMMISSIONERS.

Attest—T. WATERS RUSSELL, CLERK.
Mar. 2, 1893

ONE DOLLAR EVERY HOUR

is easily earned by any one of either sex in any part of the country, who is willing to work industriously at the employment which we furnish. The labor is light and pleasant, and you run no risk whatever. We fit you out complete, so that you can give the business a trial without expense to yourself. For those willing to do a little work, this is the grandest offer made. You can work all day, or in the evening only. If you are employed, and have a few spare hours at your disposal, utilize them, and add to your income,—our business will not interfere at all. You will be amazed on the start at the rapidity and ease by which you amass dollar upon dollar, day in and day out. Even beginners are successful from the first hour. Any one can run the business—none fail. You should try nothing else until you see for yourself what you can do at the business which we offer. No capital risked. Women are grand workers; nowadays they make as much as men. They should try this business, as it is so well adapted to them. Write at once and see for yourself. Address H. HALLETT & CO., Box 880, Portland, Me.

Our New Store, Our New Taffy,

Our Delicious Candies, Our Fresh Groceries.

Our New Store is located at No 212, the old stand lately occupied as a furniture store, just below Stam's Hall.

Our New Taffy is the latest fad in its line and is delicious. Our Candies and Groceries are always fresh and will be found to be of the best on the market.

Cigars and Tobacco!

of the finest brands. CIGARS from 1 cent to 2 for a quarter. TOBACCO, 20 cents to $1.50 per pound.

GRANULATED SUGAR 5 cents per pound. A fresh line of FRUIT always on hand—both dried and green.

WM S. McDONNELL.

Poultribina

The great Poultry remedy.

Poultribina,

The great Preventative of disease in poultry.

Poultribina,

The great Powder that will make your Chickens grow large, your Hens lay better and your Little Chicks bring better market prices—all this for 25c.

We can produce testimonials from the best poultry raisers in Kent to prove the truth of our statement.

COLIN F. STAM,
pril 20, 1893. PROPRIETOR

Tolchester Line!

On and after Saturday, April 1, 1893,

STEAMER EMMA GILES

will resume her trips on the Tolchester Route, leaving Tolchester Beach at 9 A.M. and 4.30 P.M

SATURDAYS ONLY,

Will leave Baltimore at 7 A. M. and 2.30 P. M., same day.

For further information apply to
G. E. NOLAND, Tolchester Beach,
or TOLCHESTER COMPANY, Balto.

Steamer Louise daily, beginning June 1.

Chester River Steamboat Company.

CHANGE OF SCHEDULE

On and after Monday, April 3d, 1893, the Steamer

EMMA A. FORD

Will leave Chestertown at 7 A. M. every MONDAY, WEDNESDAY and FRIDAY, stopping at Rolph's, Booker's, Quaker Neck, Bogle's, Queenstown Kent Island and Rock Hall.

RETURNING, will leave Baltimore at 10 o'clock A. M., TUESDAY, THURSDAY, and SATURDAY for the above named landings.

STEAMER B. S. FORD.

Will leave Chestertown at 7 A. M. TUESDAY, THURSDAY and SATURDAY, stopping at Rolph's, Booker's, Quaker Neck, Centreville, Jackson Creek and Rock Hall.

RETURNING, leave Baltimore at 10 A. M. Monday, Wednesday and Friday for the same landings.

GEO. WARFIELD, PRES'T.

Baltimore & Delaware Bay Railroad

TIME-TABLE.

To Take Effect Dec. 19th, 1892

GOING EAST.

STATIONS.	No. 1. Daily except Sundays.	No. 3. Tuesdays only.
	Read Downwards. A. M.	P. M.
Leave Chestertown	6 30	1 00
" Worton	6 45	1 15
" Lynch's	6 51	1 25
" Still Pond	6 57	1 35
" Kennedyville	7 10	1 50
" Black's	7 23	2 05
" Lambson's	7 36	2 17
" Massey's	7 50	2 29
" Delaney's	8 04	2 39
" Bingham's	8 13	2 48
Arrive Clayton	8 25	3 00

GOING WEST.

STATIONS.	No. 2. Daily except Sundays.	No. 4. Tuesdays only.
	Read Upwards. P. M.	P. M
Arrive Chestertown	12 05	7 37
Leave Worton	11 50	7 24
" Lynch's	11 44	7 18
" Still Pond	11 38	7 12
" Kennedyville	11 25	6 57
" Black's	11 12	6 49
" Lambson's	10 59	6 35
" Massey's	10 45	6 25
" Delaney's	10 31	6 15
" Bingham's	10 25	6 10
" Clayton	10 10	6 00
	A.M.	P.M

☞ All Trains carry passengers.
E. P. STACEY, Supt.

BALTIMORE & OHIO RAILROAD

SCHEDULE IN EFFECT, NOV. 13, 1892.

LEAVE CAMDEN STATION.

For Chicago and Northwest, Vestibuled Limited Express daily 10.20 a. m. Express, 7.15 p. m.

For Cincinnati, St. Louis and Indianapolis, Vestibuled Limited Express daily 2.30 p. m., Express 10.15 p. m.

For Pittsburgh, Express daily 10.20 a.m. and 7.40 p. m.

For Cleveland, via Pittsburgh 10.20 a.m. and 7.40 pm.

For Washington, week days, 5.00, x6.20, 6.25, x7.10 x7 20, x8.00, 8.35, x9.30, x10.20, (10 35 A M, 12 00 P M, 45 minutes,) 12 15, x2 10, x2 30, 2 50, (3 45, 45 minutes,) x4 15, 5 00, x6 00, 6 18, x6 50, x7 15, x7 40, x8 18, 9 05, x9 55, x10 15 and 11 30 P M. Sunday 6 25, x7 10, 8 35, x9 30, x10 20. (10 35 A. M, 12 00 P M, 45 minutes) 1 05, x2 10, x2 30, (3 45, 45 minutes) 5 00, 6 18 x6 50, x7 15, x7 40, x8 18, 9 05, x9 55, x10 15 and 11 30 P M.

For Annapolis, 7 20, 8 35, a. m., 12 15 and 4 15 p. m. On Sunday, 8 35 a. m. and 5 00 p. m.

For Frederick, 4.00, 8.10 a. m., 1.15, 4.20 and 5.30 p. m. On Sundays, 9.35 a m. and 5.30 p. m.

For Virginia Midland Railroad and South via Danville, *9.30, a. m. and *3.18 p.m.

For Luray, Roanoke and all points in the South via N. & W. R. R., 7 10 a. m., 9 55 p. m., daily. Sleeping cars Memphis and Nashville on night train from Washington. For Luray, 2.50 p. m. daily.

For Lexington and points in the Virginia Valley, †4 00, †9 30 a. m. For Winchester, †4 20 p.m. Mixed trains for Harrisonburg ‡4.00 a. m.

For Hagerstown, †4.00, †9.30 a. m., †4.15 p. m.

For Mt. Airy and Way Stations, *4 00, 8 10, §9 35 a. m., †1 15, (†4 20 stops at principal stations only,) *5 30, *6 30, *11 15 p. m.

For Ellicott City, *4 00, †6 32, †8 10, §9 35, 11 00 a. m., †1 15, †3 30, †4 20, *5 30, *6 30, *8 35, *11 15 p. m.

For Curtis Bay, week days, 6.30, 10.10 a.m. 3 30 p. m Saturdays, only 11.05 p. m. Sundays, 8.10, 10.10 a. m., 2 00 p.m. Leave Curtis Bay, week days, 7.55, 11.30 a. m., 5.50 p. m. Saturdays, only 11.45 p. m. Sundays, 9.00, 11.00 a. m. 5.50 p. m.

Trains arrive from Chicago, Columbus and the Northwest, daily, 1.05 and 6.00 p. m.; from Pittsburg and Cleveland, *9.00 a. m. *6.00 p. m.; from