msa_sc3326_scm8210-0143 ©Maryland State Archives

THE UNDERSIGNED, NOT WISHING TO CARRY OVER

CORN WORKING IMPLEMENTS,

OFFERS FOR SALE:

5-TOOTH CULTIVATORS AT	$2.25
14-TOOTH HARROWS AT	3.15
60-TOOTH STEEL LEON HARROWS AT	12.00
7½-FOOT WOOD AND ROLLERS AT	25.00
6-FOOT STEEL LAND ROLLERS,	27.00
1 WOOD AND 1 STEEL ROLLER AT	50.00

FARM WAGONS

WITH SIDE-BOARDS AND END STAKES,	$60, $65 AND $70
HAY RAKES,	$15, $17 AND $18
HAY TEDDERS AT	$27

The Above Prices are for CASH ONLY.

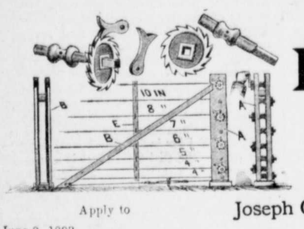

THE VAN WAGONER

Farm Fence,

AT 65 CENTS PER ROD.

Apply to Joseph Guest and Wm. A. Elliott,
Chestertown, Maryland.

June 8, 1893.

HORNER'S ABSOLUTELY Pure Animal Bone

FERTILIZERS, FOR

All Crops AND Permanent Grass.

WARRANTED IN THE FULL PRICE OF THE GOODS.
Higher in Essential Qualities than any other Goods on the Market.
WE WILL SELL EITHER BY ANALYSIS, OR WEIGHT.
PREFERABLY THE FORMER WAY. SEND FOR CIRCULAR.
JOSHUA HORNER, JR. & CO.,
26 SOUTH CALVERT STREET, BALTIMORE.

What is CASTORIA

Castoria is Dr. Samuel Pitcher's prescription for Infants and Children. It contains neither Opium, Morphine nor other Narcotic substance. It is a harmless substitute for Paregoric, Drops, Soothing Syrups, and Castor Oil. It is Pleasant. Its guarantee is thirty years' use by Millions of Mothers. Castoria kills Worms. Castoria is the Children's Panacea—the Mother's Friend.

Castoria.

Castoria cures Colic, Constipation, Sour Stomach, Diarrhœa, Eructation, Gives healthy sleep and promotes digestion, Without injurious medication.

Castoria.

"Castoria is so well adapted to children that I recommend it as superior to any prescription known to me." H. A. ARCHER, M. D., 111 So. Oxford St., Brooklyn, N. Y.

The Centaur Company, 77 Murray Street, N. Y.

HO HI HO!

THANKS TO THE MERRY SPRING TIME WITH ITS BLOSSOMING FLOWERS AND SINGING BIRDS. SO WITH IT COMES THE

GREAT BARGAINS

—IN—

New Dress Goods

GINGHAMS AND PERCALES.

White goods and Laces pronounced by those that have visited us to be the cheapest. Equally so are our 10c., 12½c. and 15c. black HOSE, best you ever saw. We can show you one of the best lines of

SHOES AND SLIPPERS

Our Great Shoe, the Douglas, in all kinds, is the best. It is an established fact that they excell all others. And do not forget to come with your cash to buy MATTINGS at prices lower than you ever dreamed of.

STRAW HATS.

GOOD TOBACCO AT 25c.

WESTCOTT & DODD.

TWILLEY'S LINIMENT,

—FOR—

NEURALGIA, RHEUMATISM, HEADACHE SORE THROAT and FROSTED FEET.

MANUFACTURED BY

GEO. B. TWILLEY, Chestertown, Md.

References for the same.

Copy of Recommendation:

BALTIMORE, Sept. 1, 1892.

MR. GEO. B. TWILLEY—*Dear Sir:*—Enclosed please find an acknowledgment of your Liniment from a gentleman who suffered with neuralgia. I must also state that I used the same and find it great. Yours respectfully,

S. C. ROSENBERG,
123 N. Eutaw St., Baltimore, Md.

NEW YORK, Aug. 12, 1892.

MR. S. C. ROSENBERG, 123 N. Eutaw St., Baltimore, Md.—*Dear Sir:* The Twilley's Liniment you gave me to try for neuralgia has entirely cured me, and I have almost one-half bottle left. I thank you very much for it, and when I come to Baltimore on or about Dec. 25th, I will call on you to get the directions of Mr. Twilley, so I can get a new supply of Liniment, as I would not be without it on my travels.

Yours truly, JOHN CURTIS.

OTHER REFERENCES.—Messrs. E. N. Roland, M. A. Tomison, A. I. Dugan, Wm. Kirby, L. B. Russell, B. F. Fleming, Chestertown; Wm. Archibald, Kennedyville; John Noland, Crumpton; Rev. Wm. K. Galloway, Seaford, Del.; Mrs. Laura V. Snyder, 811 N. Carey St., Baltimore, Md.; Mrs. Kate Maslin, Rock Hall, Md.; Prof. J. B. Hazell, Sudlersville, Md.

NEW MACHINE SHOP.

Having fitted up a Machine Shop on the road between the railroad station and Whaland's Mill, I am prepared to do

All Kinds of REPAIR WORK.

Reapers, Mowers, Steam Engines, Threshers, Guns, Rifles, Pistols, etc., REPAIRED, and all kinds of Implements Repaired and FITTED UP at moderate cost. We have served a full apprenticeship as a machinist, and will give our personal attention to all work. Give us a call, and we guarantee satisfaction.

C. W. BAUMGARDNER,
m30-3m. Chestertown, Md.

SUBSCRIPTION TO THE TRANSCRIPT $1.00 per year.

For Agriculturists

TO CONSIDER.

An Interesting LIST of IMPLEMENTS NEEDED BY THE FARMER.

A. W. STEVENS & SON'S

Engines and Threshers,

REEVES & CO.'S STACKERS,
EUREKA WIND MILL,
Farmers' Friend Corn Planters!

McCORMICK

Binders AND Mowers

Bickford & Huffman Grain Drills, Oliver Chilled Plows, Tedders, Rakes, Grain Fans, Corn and Cob Mills, Feed Cutters, Cultivators, Jones' Lock-Wire Fence, Iron Fencing, Fence Wire, Baling Wire, Wood and Iron Pumps, Spraying Pumps, Wagons, Surreys, Daytons, Buggies, Carts and Harness.

A FULL LINE OF REPAIRS!

Send for circulars and prices.

A. F. HUEY,
March 30, 1893. MASSEY'S, MD

W. L. DOUGLAS $3 SHOE NOT RIP.

Do you wear them? When next in need try a pair.
Best in the world.

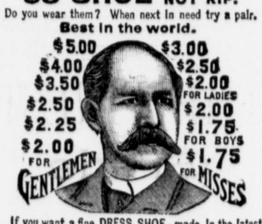

If you want a fine DRESS SHOE, made in the latest styles, don't pay $6 to $8, try my $3, $3.50, $4.00 or $5 Shoe. They fit equal to custom made and look and wear as well. If you wish to economize in your footwear, do so by purchasing W. L. Douglas Shoes. Name and price stamped on the bottom, look for it when you buy.
W. L. DOUGLAS, Brockton, Mass. Sold by

WESTCOTT & DODD.

DR. THEEL,

538 North Fourth St., below Green, Philadelphia (EIN DEUTSCHER ARZT). After the self-styled great and famous specialists, the hospital and college professors and family physicians, and the different Quacks with their most wonderful discoveries have failed to cure you of Syphilis, Blood Poison, Scrofula, Strictures, Ulcers, Sore Throat, Discharges, Boils, Swellings, Loss of Power and Decay, the Effects of Indiscretion, Debility, and of Confidence, Night Dreams, Shrunken Organs, Piles, Lost Manhood, Hydrocele, Rupture, CATARRH, then consult DR. THEEL, or send five 2-ct. stamps for book "Truth," exposing every form of quackery in medicine. Hours: Daily, 9 to 3; evgs, 6 to 8; Wed. and Sat. evgs, 6 to 10; Sundays, 9 to 12; afternoon, 2 to 5. Fresh cases cured in 4 to 10 days. Relief at once. Write or call. Utmost secrecy guaranteed. The best-equipped offices in America. AVOID home-cure swindle and free consultation and guarantees and cheap poisonous treatment; they are dangerous and misleading, and ruin thousands. Write or call.

SUBSCRIPTIONS to the TRANSCRIPT $1 per year

So Called Men Milliners.

Against tailor cut dresses draped by women we enter no kind of caveat, yet it would seem in the highest degree desirable that the department of millinery should not be invaded by men. The advocates of female labor contend, it is true, that men suffer from an incurable incapacity to build bonnets. Commercially they may be practically "man milliners," but technically and artistically it is only a daughter of Eve who can construct that airy, mysterious and altogether delightful structure, a first rate fashionable bonnet.

An optimist has declared that if a female of fair capacity, good taste and approved skill as a needlewoman were locked up by herself in a top attic with nothing on her work table but an onion, a tomato, some bits of colored paper, a few feathers and some red and white tape and green ferret she would be able in the course of a few hours to construct a most elegant bonnet which, however coarse in texture it might appear to the eye, would photograph in a most picturesque and symmetrical aspect, whereas, were the skillfulest of male artificers intrusted with a similar task and with carte blanche in the way of silk, velvet, plated straw, rare feathers, beads, jet, spangles and artificial flowers, he would not succeed in producing anything beyond a rude, clumsy and ungainly simulacrum of a bonnet.

As a maker of hats, equality with if not superiority over the other sex may perhaps be claimed for the man. He invented the lady's hat, he adorned it, he beribboned it, he plumed it and he handed it over to Rubens, Vandyke, Gainsborough and Reynolds to be perpetuated as a monument of masterly skill and elegance in their deathless canvases.—London Telegraph.

The Sailors Got Seclusion.

Years ago, when the full rigged man-o'-war was "right in line," the Hartford put into Boston harbor and dropped anchor off the Charlestown navy yard one fine day. The Hartford at that time was as much an object of wonder and admiration as the gallant New York or Boston is today, and visitors flocked aboard her in great numbers. Her captain, an obliging man, made every effort to see that his visitors were well cared for, and personally he showed party after party over the ship. At the mess hour it was his habit to take the curious down to the berth deck that they might see how the sailors ate their meals. That was before they had tables on board the vessels of war, and when the mess cloth was spread on the deck.

The sailors did not mind this at first, but after a time it became irksome. They came to the conclusion that their privacy was being interfered with, and so finally they decided to put a stop to it. The next time the captain took a party down to show them his happy family as it paid tribute to the inner man an old salt, the acknowledged leader, reached for a certain bowl. This was the signal, and forthwith a dozen sunburned, brawny arms were stretched forward toward that self same bowl, and a lively tussle for possession ensued. The captain stood aghast. Such unseemly conduct paralyzed him, but before he could recover there was an apparently vicious "scrap" going on, and before his visitors too. This was too much for him, and afterward the sailors partook of their meals uninterrupted.—Boston Globe.

Sublimity on Pike's Peak.

One of the sublimest effects in nature is occasionally seen by those who climb the tall and isolated peaks of the Rocky mountains in Colorado. The dryness of the air and the strong heat of the afternoon sun cause a rapid evaporation from the brooks, springs and snowbanks on the mountain sides, and this moisture, rising on the warmer air, condenses as it reaches the cooler, thinner atmosphere about the mountain top. The traveler, looking down, sees clouds literally forming below him and growing thick and black every instant, so that as they reached his level they roll skyward and in huge masses of vapor that eclipse the view and bury him in darkness. Lightning occasionally leaps from the clouds, and a mountain top is a particularly bad place to be in at such a time. The stone signal service station on Pike's peak has been nearly wrecked by lightning more than once.—New York Sun.

The Well of Frozen Air.

Near Dayton, Or., there is a well locally known as the "well of frozen air." In drilling it a stratum of frozen clay and gravel was encountered at a depth of 55 feet. After passing through five feet of this numerous cavities were encountered from which cold air came with sharp gusts. The escape of the air from the well may be heard a distance of nearly 200 yards, and it is so frigid that it is not possible for any one to hold his hand over the opening for more than a few minutes without having it frozen stiff. A bucketful of water set near the mouth of the well will freeze through during one night's time. It is needless to add that work on the well was abandoned as soon as these frigid blasts found vent through the opening made by the drill.—Philadelphia Press.

A New Street Car Brake.

An attempt is being made in England to utilize the power absorbed in the application of the brakes to tram cars, so as to render aid in restarting the car. A spring is charged, which can be released and will start the car without the aid of the horses. A forward, and not a recoil movement, is at once given to the wheels, but its action can be reversed in case of need—such as overrunning points at junctions. A trial of several months has been given to the apparatus with satisfactory results.—New York Telegram.

A Cruel Query.

Mrs. Watts—Oh, we had such a time at home last night! Mr. Watts thought there was a burglar in the house, and he got his revolver, and it went off, and the ball went right through my hair.

Mrs. Potts—Indeed! And were you anywhere in the vicinity when it happened?—Indianapolis Journal.

Two Hundred Inches of Rainfall.

Cherra Punji, in the Khasi hills, Assam, British India, is the "pole of the greatest known rainfall." In other words, it is the wettest region on the face of the earth. Mr. Blandford, at a meeting of the London Meteorological society, read a paper entitled "Rainfall at Cherr Punji," in which he presented incontestable proof of the extreme moisture of the country in question. The records go back for nearly 65 years, but prior to 1872 are rather incomplete, there being several whole years in which no record was kept. Carefully compiled data from these weather journals, however incomplete as they are, prove that quite frequently during the summer, say from May to September, the rainfall for a single month ranges from 100 to 212 inches. Think of it! Nearly 18 feet of precipitation in 30 days. Colonel Sir Henry Yule's register for the year 1841 shows that there were 264 inches of rainfall during the month of August. That was something phenomenal even for Assam, however, and is not taken into account in the deductions made above.—St. Louis Republic.

FOR THE BLOOD, Weakness, Malaria, Indigestion and Biliousness, take BROWN'S IRON BITTERS. It cures quickly. For sale by all dealers in medicine. Get the genuine.

FARMERS' ALLIANCE men in Kansas are collecting funds to assist the striking miners in the southwestern portion of that State.

BROWN'S IRON BITTERS cures Dyspepsia, Indigestion & Debility.

ELY'S CREAM BALM,

I have used two bottles of Ely's Cream Balm and consider myself cured. I suffered 20 years from catarrh and catarrhal headache, and this is the first remedy that afforded lasting relief.—D. T. Higginson, 145 Lake St. Chicago, Ill.

A particle is applied into each nostril and is agreeable. Price 50 cents at Druggists; by mail ELY BROTHERS, Warren Street, New York.

HAY-FEVER

PARKER'S HAIR BALSAM
Cleanses and beautifies the hair. Promotes a luxuriant growth. Never Fails to Restore Gray Hair to its Youthful Color. Cures scalp diseases & hair falling. 50c, and $1.00 at Druggists

The Consumptive and Feeble and all who suffer from exhausting diseases should use Parker's Ginger Tonic. It cures the worst Cough, Weak Lungs, Debility, Indigestion, Female Weakness, Rheumatism and Pain. 50c. & $1.

HINDERCORNS. The only sure cure for Corns. Stops all pain. Makes walking easy. 15cts. at Druggists.

AYER'S Sarsaparilla

Is superior to all other preparations claiming to be blood-purifiers. First of all, because the principal ingredient used in it is the extract of genuine Honduras sarsaparilla root, the variety richest in medicinal properties. Also, because the yellow dock, being raised expressly for the Company, is always fresh and of the very best kind. With equal discrimination and care, each of the other ingredients are selected and compounded. It is

Cures Catarrh

THE

Superior Medicine

because it is always the same in appearance, flavor, and effect, and, being highly concentrated, only small doses are needed. It is, therefore, the most economical blood-purifier in existence. It makes food nourishing, work pleasant, sleep refreshing, and life enjoyable. It searches out all impurities in the system and expels them harmlessly by the natural channels. AYER'S Sarsaparilla gives elasticity to the step, and imparts to the aged and infirm, renewed health, strength, and vitality.

Cures SCROFULA

AYER'S Sarsaparilla

Prepared by Dr. J. C. Ayer & Co., Lowell, Mass. Sold by all Druggists; Price $1; six bottles, $5.

Cures others, will cure you

DR. J. H. McLEAN'S STRENGTHENING CORDIAL & BLOOD PURIFIER.

A reliable remedy for strengthening the weak, imparting vigor to the circulation, purifying the blood, restoring strength and robust health. A certain remedy for

WEAKNESS, LOSS OF APPETITE, LOW SPIRITS, STOMACH SICKNESS AND DYSPEPSIA.

PRICE $1.00 PER BOTTLE.

The Dr. J. H. McLean Medicine Co., ST. LOUIS, MO., SOLE PROPRIETORS.

L. C. ZIRCKEL & BRO.,

1821—1829 Canton Avenue, Baltimore, Md., SOLE AGENTS FOR

Tower's Oiled Clothing, Hats, Etc.

Metropolitan Rubber Co.'s

Rubber Clothing and Mackintoshes

LYCOMING RUBBER CO.'S

EXTRA FINE QUALITY

Rubber Boots ad Shoes.

THE LYCOMING NON-SNAG DUCK BOOT,

The Best in the World.

Write for Discounts j16-tf.

GREAT REDUCTION IN PRICES.

Spring is at hand, and all winter goods are marked down, and will be run off at, and slightly above, cost.

Light Country Produce Taken

in exchange for goods, at the

FANCY GOODS STORE,

on Cross st., next door to Bryan's Bakery.

A. C S. WILLIAMSON.

GROCERIES

—AND—

GENT'S FURNISHING GOODS!

Where? At LEARY'S.

Give him a call and look at his stock of

Spring Shirts and Ties.

Also headquarters for the Celebrated Cubanola Havana 5c. Cigor, El Travellero 3c. Cigar.

B. F. Gravely's Best $1 per pound, and all grades of Smoking and Chewing Tobacco.

F. D. LEARY,

Main Street, few doors below the Postoffice.

TURNIP SEED!

FRESH SUPPLY,

JUST IN.

TOULSON'S DRUG STORE.

LUMBER.

GEO. F. SLOAN & BRO.

414 LIGHT STREET WHARF, BALTIMORE, MD.

We offer you, delivered to Wharf or Depot in Baltimore:

1 inch Yellow Pine Boards, (Edge,) $12.50 per M.
1 " Worked Yellow Pine Flooring, 15.00 "
6x20 Sawed Cypress Shingles, - - 6.00 "

These goods are excellent value for the money. We have higher grades at higher prices. If you wish prices on other goods, write us and we will reply promptly.

SASH, DOORS, BLINDS, Etc.

SHINGLES.

OVER 2,000 Vehicles! IN USE.

For Carriages & Wagons

—GO TO—

CHAPMAN & LAMBERT'S

For GOOD WORK and FAIR PRICES, they cannot be excelled. Their shop is the only place now in Kent county where workmen are kept for each branch of the Carriage business. All wheel-hooping and iron work done by first-class Carriagesmiths. We build and sell good Carriages at a small cost above the prices the shoddy Western and Eastern work is sold at. If you want a good, substantial and Stylish Carriages, call on us, as we keep them on hand. We have a fine line of middle grades and second-hand Carriages at a Bargain.

OUR WAGONS and DEARBORNS

have a reputation that is equal to the best that can be made. We have always tried to do the very best work, and think we have succeeded. We have been in business nearly thirty years, and ask all that are interested to call and examine our large stock of White Oak, from which these Wagons are made. We carry from fifteen to twenty thousand feet of this lumber, and keep it well-seasoned. Good work cannot be done without seasoned stock. Spokes, Hubs and Rims are kept in stock in large quantities.

ALL KINDS OF

Blacksmithing, Horseshoeing and Wheelwrighting

done at short notice. We can give you first-class horseshoeing. Try us on driving and track horses. Special attention given to Cutters, Forges and Grabbers.

CHAPMAN & LAMBERT,
May Chestertown, Md.

—GENUINE—

ROGERS & BROTHER SILVERWARE, SPOONS, FORKS, KNIVES, Etc., Etc.

Just received; A nice assortment which we offer at close figures.

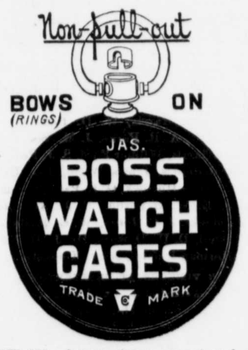

We have just received a Large Assortment of these Reliable Cases with Waltham movements, in

ALL GRADES,

which we are offering at

BED ROCK PRICES.

D. T. WILLIAMSON,
Cross Street, Chestertown, Md.

LOOK OUT

—FOR—

THE CHAMPION BINDER

Before you buy, and don't mind what other agents say about there not being any more made, for there are just as many made now as ever. I can find you any kind of a Champion Machine that was ever made, and they are just as cheap as any machine made, when the material used in them is taken into consideration. We hape the machine to stay—not new to-day and old to-morrow.

Binder Twine

AND CULTIVATORS!

at Reasonable Prices.

J. C. WALTERS,
April 27, 1893—y. Chestertown, Md.

NOTICE.

The board of County Commissioners for Kent county, give notice that no articles or supplies of any kind for Kent county, purchased by any county officer, supervisor or agent will be recognized by the board unless such purchase or purchases have been made upon the written order of the County Commissioner of the district in which the party purchasing such supplies or goods may reside.

T. J. SHALLCROSS, Pres
R. C. MORGAN,
G. W. RODENHISER,
JOHN A. GROVES,
HORACE A. WILLSON,
Commissioners.

Test—T. Waters Russell, clerk

Mount Hope NURSERIES.

ELLWANGER & BARRY

Offer to the citizens of this county a large and well-selected stock of

FRUIT TREES,

Ornamentals and Shrubbery,

through their Representative,

HARRY L. BOYD,

Whose experience in the business will enable you to select such varieties as will pay to plant. The best paying Pear Orchards in Kent and Queen Anne's counties have been purchased of this firm. We guarantee all stock true to name, and replace all that fail to live if properly planted and cared for.

All Stock Strictly FIRST-CLASS.

Prices as low as any reputable firm will quote for same grade of goods. Satisfactory time given to responsible purchasers. We sell everything in the Nursery line. Drop me a card, and I will either see you or give prices by letter.

HARRY L. BOYD,
June 22—4m. CHESTERTOWN, MD.

W. R. McKNETT,

BREEDER OF THE THREE BEST

General-Purpose Fowls Known;

ALSO A FINE STRAIN OF

ITALIAN BEES.

W. R. McKNETT,
jn8-y. Kennedyville, Md.

COAL AND WOOD

OWING to the scarcity of money we will sell at a very small advance above cost FOR THE CASH. Remember, we sell

The Lea Coal

WHICH IS THE BEST WHITE ASH COAL FOR GENERAL USE.

Probably it will be to your advantage to get our prices and examine our stock before you purchase.

2240 POUNDS FOR ONE TON.

Office on Cannon street, near Princess.

J. T TWILLEY.
July 31, 1890—tf.

WE WOULD LIKE TO

Have Your Measure for Your Spring and Summer

CLOTHING

You have heard of $5, $6 and $7 made-to-order

PANTS.

You have heard of $20, $25 and $30 made-to-order

SUITS.

But you have seen no goods to come up to what we show in line this season

BAR'S

Clothing and Tailoring House,

CORNER GAY AND FAYETTE STS.,
6-y. BALTIMORE, MD.

RUPTURE

Cure Guaranteed by DR. J. S. MAYER, 1015 Arch St., PHILA., PA. Easy at home; no operation or delay from business. Consultation free. Endorsements of physicians, ladies and prominent citizens. Send for circular. Office hours, 9 A.M. to 9 P.M.

WHITEWASH BRUSHES.
WESTCOTT & DODD.

THE Page Wire Fence is on top. For sale by J. K. ALDRIDGE & CO.

BARGAINS in Table Linen and Napkins.
WESTCOTT & DODD

Chester River Steamboat Company.

CHANGE OF SCHEDULE.

On and after Monday, May 29, 1893 the Steamer

EMMA A. FORD

will leave Chestertown DAILY, except Sunday, at 7 A. M. for Baltimore stopping at Rolph's, Booker's, Quaker Neck, Bogle's (Eastern Neck), Queenstown, Kent Island and intermediate landings on Chester river, arriving in Baltimore at noon.

RETURNING, will leave Pier 7, Light Street, at 2.45 P. M., for Chestertown and intermediate landings.

Steamer GRATITUDE.

Will resume DAILY ROUND TRIPS, leaving Centreville at 7 A. M., stopping at the landings on Corsica river, at Jackson's Creek and at Rock Hall for Baltimore.

RETURNING will leave pier 7, Light street at 2.30 P. M.

Round Trip Tickets, $1.00.

GEO. WARFIELD, PRES'T.

Sassafras River Steamboat Co.

CHANGE OF SCHEDULE.

on and after WEDNESDAY, April 19th, 1893,

STEAMER SASSAFAS

will leave Georgetown at 6.30 A. M., Shalleross 6.45, Cassidy's 7, Turner's Creek 7.15, Betterton 8, Buck Neck 9.15 and Gale's 9.30.

RETURNING, leave Baltimore Daily at 3 o'clock P. M., stopping at Buck Neck and Gale's and all landings on the Sassafras River except Turner's Creek.

WILLIAM CUNDIFF,
May 18, 1893. SUPERINTENDENT.

TOLCHESTER LINE!

STEAMER DAILY

leaving Tolchester Beach at 10.15 A.M. and 7 P.M

Will leave Baltimore at 8.15 A. M. and 2.30 P. M.

For further information apply to

G. E. NOLAND, Tolchester Beach, or TOLCHESTER COMPANY, Balto.

BALTIMORE & OHIO RAILROAD

SCHEDULE IN EFFECT, MAY. 14, 1892.

LEAVE CAMDEN STATION.

For Chicago and Northwest, Vestibuled Limited Express daily 10.20 a. m. Express, 5.00 11.25 p. m.

For Cincinnati, St. Louis and Indianapolis, Vestibuled Limited Express daily 2.30 p. m. Express 11.25 p. m.

For Pittsburgh, Express daily 10.20 a.m. and 7.30 p. m.

For Cleveland, via Pittsburgh 10.20 a.m. and 7.30 pm.

For Annapolis, 7 20, 8 35, a. m., 12 15 and 4 15 p. m. On Sunday, 8 35 a. m. and 5 05 p. m.

For Frederick, 4.00, 8.10 a. m., 1.15, 4.20 and 5.30 p. m. On Sundays, 9.35 a m. and 5.30 p. m.

For Virginia Midland Railroad and South via Danville, †6.20, a. m. *9.30 a m and *8 25 p m.

For Luray, Roanoke and all points in the South via N. & W. R. R., 10.07 p. m., daily. Sleeping cars to Memphis and Nashville from Washington. For Luray, 2.30 p m daily.

For Lexington and points in the Virginia Valley, †4 00, †9 30 a. m. For Winchester, †4 20 p.m. Mixed trains for Harrisonburg §4.00 a. m.

For Hagerstown, †4.00, †9 30 a. m., †4.15 p. m.

For Mt. Airy and Way Stations, *4 00, ‡8 10, §9 35 a. m., †1 15, (†4 20 stops at principal stations only,) *5 30, *6 30, *11 10 p. m.

For Ellicott City, *4 00, †6 32, ‡8 10, §9 [illegible], ‡11 00 a. m., ‡115, ‡330, †4 20, *5 30, *6 30, *8 35, *11 10 p. m.

For Curtis Bay, week days, 6 25, 8 20, 11 00 a m, 5 15 p m. Saturdays, only, 11.35 p.m. Sundays, 6 25, 8 20, 11 00 a. m., 2.00, 5 15 p.m. Leave Curtis Bay, week days, 7.15, 9 15 a. m., 12 30 6 05 p m. Saturdays, only 11 45 p m. Sundays, 7 15, 9 15 a m. 12 30, 6 05, 7 30 p m.

Trains arrive from Chicago and the Northwest, daily, 6 40 a m, 5 15 and 8 30 p m; from Pittsburg and Cleveland, *9 05 a m, *8 30 p m., from Cincinnati, St. Louis and the West 6 40 a m; 3 15 p m daily.

ROYAL BLUE LINE FOR NEW YORK & PHILADELPHIA.

For New York, Boston and the East, daily, 7 00, 8 50, (10 48 Dining Car) a. m., 12 55, 3 40 (5 55 Dining Car) 8 55 p m. (12 42 night, Sleeping Car attached, open for passengers 10 00 p m.) Through Pullman Sleeper to Boston via Poughkeepsie Bridge on the 3 40 p m train daily.

For Atlantic City, 10 48 a m 12 55 p m. Sundays 12 55 p. m.

For Philadelphia, Newark, Wilmington and Chester, daily, 7 00, 8 50, (10 48 stopping at Wilmington only) A M, 12 55, 3 40, 5 55, 8 55 P M., 12 42 night. For all stations on Philadelphia Division week days, 7.30 a m; 3.35 5.15 p m Sundays 8.45 a m., 5.15 p. m.

†Except Sunday. §Sunday only. *Daily. x Express train.

Baggage called for and checked from hotels and residences by Union Transfer Company on orders left at Ticket offices, N. W. CORNER CALVERT and BALTIMORE STS., 230 S. Broadway or Camden Station.

J. T. ODELL, Gen. Manager — CHAS. O. SCULL, Gen. Passenger Agent

WM. S. CULP

Wholesale and Retail Dealer in

Coal and Wood

—ALSO—

Lime, Cement and Baled Hay.

Lee Free Burning and Lehigh Hard Coal always on hand, and other kinds to order at short notice, at the lowest price. Also, Bituminous Coal. 2240 lbs. to the ton.

Sawed and Split Pine and Oak Wood.

Wood Sawed any length to order.

Wrightsville and Baltimore Alum Lime for building and whitewashing. Plastering Hair. Orders by mail promptly attended to. Coal furnished at any station on the B. & D.B. R.R.

WILLIAM S. CULP,
Feb. 16, 1893. CHESTERTOWN, MD

COAL & WOOD!

Orders in Any Quantities Left at D. A. Bacchus' Grocery Store, or

At J. D. Bacchus' Yard,

WILL RECEIVE PROMPT ATTENTION

At Prices Guaranted to be as low as the Lowest.

Building and Whitewash Lime,

CEMENT AND PLASTERING HAIR

AT CITY PRICES.

Anthracite and Bituminous Coa

Delivered at any station on the Balto. and Del. Bay R. R. at Low Figures

Come and see us before buying.

J. D. BACCHUS.

ONE DOLLAR EVERY HOUR

is easily earned by any one of either sex in any part of the country, who is willing to work industriously at the employment which we furnish. The labor is light and pleasant, and you run no risk whatever. We fit you out complete, so that you can give the business a trial without expense to yourself. For those willing to do a little work, this is the grandest offer made. You can work all day, or in the evening only. If you are employed, and have a few spare hours at your disposal, utilize them, and add to your income,—our business will not interfere at all. You will be amazed on the start at the rapidity and ease by which you amass dollar upon dollar, day in and day out. Even beginners are successful from the first hour. Any one can run the business—none fail. You should try nothing else until you see for yourself what you can do at the business which we offer. No capital risked. Women are grand workers; nowadays they make as much as men. They should try this business, as it is so well adapted to them. Write at once and see for yourself. Address H. HALLETT & CO., Box 880, Portland, Me.

Our New Store, Our New Taffy,

Our Delicious Candies, Our Fresh Groceries.

Our New Store is located at No 212, the old stand lately occupied as a furniture store, just below Stam's Hall.

Our New Taffy is the latest fad in its line and is delicious. Our Candies and Groceries are always fresh and will be found to be of the best on the market.

Cigars and Tobacco!

of the finest brands. CIGARS from 1 cent to 2 for a quarter. TOBACCO, 20 cents to $1.50 per pound.

GRANULATED SUGAR 5 cents per pound. A fresh line of FRUIT always on hand—both dried and green.

CANNED CORN for 8 cts per can and granulated sugar for 6cts per pound at McDONNELL'S grocery store, Chestertown.

WM S. McDONNELL.

1893. 1893.

SPRING WORK

HAS COMMENCED, AND THE

South Bend Chilled Plow

AND CASTINGS

are in great demand, also Fence Wire and Whitewash Brushes. Get our prices before buying, which we guarantee to be as LOW as the LOWEST.

Remember, our stock is complete with

BUILDING HARDWARE,

Gate Hinges, Bolts, Plows and Castings for the South Bend and Remington Plows, Rope and Chain Traces, Single Trees, Plow Lines, Back Bands, Hames, Shovels, Forks, Spades, Hoes, Rakes, Grindstones and Fixtures, Rock Salt, Horse Yokes, and other articles too numerous to mention.

ROOFING AND SPOUTING

done at Short Notice and Satisfaction Guaranteed in Work and Prices.

Assorted Bolts cheap by the hundred. A large assortment of Table and Pocket Cutlery always on hand.

J. LLOYD McFEELY & CO.'S
HARDWARE STORE, ADJ. OLD BANK.
March 23, 1893.

WAGNER'S

Green House Restaurant

W. Pratt Street,

BALTIMORE, MD.

J. & B. L. WAGNER, - Proprietors

The Restaurant is the oldest and most extensive in its accommodations of any in the

SPECIAL.

M. A. TOULSON

Has opened his SODA FOUNTAIN, and is dispensing the very finest SODA WATER manufactured at my store from *Pure Bicarb Soda*, using fruit juices only for flavoring. Made as cold as ice can make it.

TOULSON'S DRUG STORE.

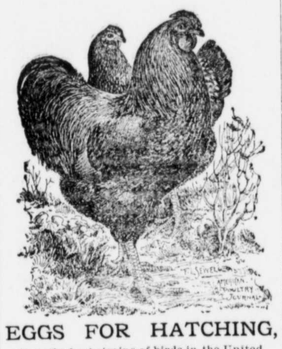

EGGS FOR HATCHING,

from the best strains of birds in the United States and England.

Indian Games, $2.00, $3.00 and $5.00, for 13 eggs. Barred Plymouth Rock, $1.00 and $2.00 for 13 eggs. Golden Wyandottes, $1.00 and $2.00 for 13 eggs. S.C. B. Leghorn, $1.00 and $1.50 for 13 eggs.

A discount made on large orders.

Send for descriptive Catalogue.

E. E. HUDSON,
m9-y. Kennedyville, Md