msa_sc3326_scm8210-0147 ©Maryland State Archives

THE UNDERSIGNED, NOT WISHING TO CARRY OVER

CORN WORKING IMPLEMENTS,

OFFERS FOR SALE:

5-TOOTH CULTIVATORS AT	$2.25
14-TOOTH HARROWS AT	3.15
60-TOOTH STEEL LEON HARROWS AT	12.00
7½-FOOT WOOD AND ROLLERS AT	25.00
6-FOOT STEEL LAND ROLLERS,	27.00
1 WOOD AND 1 STEEL ROLLER AT	50.00

FARM WAGONS

WITH SIDE-BOARDS AND END STAKES,	$60, $65 AND $70
HAY RAKES,	$15, $17 AND $18
HAY TEDDERS AT	$27

The Above Prices are for CASH ONLY.

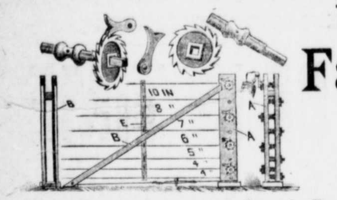

THE VAN WAGONER

Farm Fence,

AT 65 CENTS PER ROD.

Apply to Joseph Guest and Wm. A. Elliott,
June 8, 1893. Chestertown, Maryland.

HORNER'S ABSOLUTELY Pure Animal Bone

FERTILIZERS, FOR

All Crops AND Permanent Grass.

WARRANTED IN THE FULL PRICE OF THE GOODS.
Higher in Essential Qualities than any other Goods on the Market.
WE WILL SELL EITHER BY ANALYSIS, OR WEIGHT.
PREFERABLY THE FORMER WAY. SEND FOR CIRCULAR.
JOSHUA HORNER, JR. & CO.,
26 SOUTH CALVERT STREET, BALTIMORE.

What is CASTORIA

Castoria is Dr. Samuel Pitcher's prescription for Infants and Children. It contains neither Opium, Morphine nor other Narcotic substance. It is a harmless substitute for Paregoric, Drops, Soothing Syrups, and Castor Oil. It is Pleasant. Its guarantee is thirty years' use by Millions of Mothers. Castoria kills Worms. Castoria is the Children's Panacea—the Mother's Friend.

Castoria.

Castoria cures Colic, Constipation, Sour Stomach, Diarrhœa, Eructation, Gives healthy sleep and promotes digestion, Without injurious medication.

Castoria.

"Castoria is so well adapted to children that I recommend it as superior to any prescription known to me." H. A. ARCHER, M. D., 111 So. Oxford St., Brooklyn, N. Y.

The Centaur Company, 77 Murray Street, N. Y.

HO HI HO!

HANKS TO THE MERRY SPRING TIME
WITH ITS BLOSSOMING FLOWERS
AND SINGING BIRDS. SO WITH
IT COMES THE

GREAT BARGAINS

—IN—

New Dress Goods

GINGHAMS AND PERCALES.

White goods and Laces pronounced by those that have visited us to be the cheapest. Equally so are our 10c., 12½c. and 15c. black HOSE, best you ever saw. We can show you one of the best lines of

SHOES AND SLIPPERS

Our Great Shoe, the Douglas, in all kinds, is the best. It is an established fact that they excell all others. And do not forget to come with your cash to buy MATTINGS at prices lower than you ever dreamed of.

STRAW HATS.

GOOD TOBACCO AT 25c.

WESTCOTT & DODD.

TWILLEY'S LINIMENT,

—FOR—

NEURALGIA, RHEUMATISM, HEADACHE
SORE THROAT and FROSTED FEET.

MANUFACTURED BY

GEO. B. TWILLEY, Chestertown, Md.

References for the same.

Copy of Recommendation:

BALTIMORE, Sept. 1, 1892.

MR. GEO. B. TWILLEY—*Dear Sir:*—Enclosed please find an acknowledgment of your Liniment from a gentleman who suffered with neuralgia. I must also state that I used the same and find it great. Yours respectfully,
S. C. ROSENBERG,
123 N. Eutaw St., Baltimore, Md.

NEW YORK, Aug. 12, 1892.

MR. S. C. ROSENBERG, 123 N. Eutaw St., Baltimore, Md.—*Dear Sir:* The Twilley's Liniment you gave me to try for neuralgia has entirely cured me, and I have almost one-half bottle left. I thank you very much for it, and when I come to Baltimore on or about Dec. 25th, I will call on you to get the directions of Mr. Twilley, so I can get a new supply of Liniment, as I would not be without it on my travels.
Yours truly, JOHN CURTIS.

OTHER REFERENCES.—Messrs. E. N. Roland, M. A. Toulson, A. I. Dugan, Wm. Kirby, L. B. Russell, B. F. Fleming, Chestertown; Wm. Archibald, Kennedyville; John Noland, Crumpton; Rev. Wm. K. Galloway, Seaford, Del.; Mrs. Laura V. Snyder, 811 N. Carey St., Baltimore, Md.; Mrs. Kate Maslin, Rock Hall, Md.; Prof. J. B. Hazell, Sudlersville, Md.

NEW MACHINE SHOP.

Having fitted up a Machine Shop on the road between the railroad station and Whaland's Mill, I am prepared to do

All Kinds of REPAIR WORK.

Reapers, Mowers, Steam Engines, Threshers, Guns, Rifles, Pistols, etc., REPAIRED, and all kinds of Implements Repaired and FITTED UP at moderate cost. We have served a full apprenticeship as a machinist, and will give our personal attention to all work. Give us a call, and we guarantee satisfaction.

C. W. BAUMGARDNER,
m30-3m. Chestertown, Md.

WHITEWASH BRUSHES.
WESTCOTT & DODD.

For Agriculturists

TO CONSIDER

An Interesting LIST of IMPLEMENTS NEEDED BY THE FARMER.

A. W. STEVENS & SON'S

Engines and Threshers,

REEVES & CO.'S STACKERS,
EUREKA WIND MILL,
Farmers' Friend Corn Planters!
McCORMICK
Binders AND Mowers

Bickford & Huffman Grain Drills, Oliver Chilled Plows, Tedders, Rakes, Grain Fans, Corn and Cob Mills, Feed Cutters, Cultivators, Jones' Lock-Wire Fence, Iron Fencing, Fence Wire, Baling Wire, Wood and Iron Pumps, Spraying Pumps, Wagons, Surreys, Daytons, Buggies, Carts and Harness.

A FULL LINE OF REPAIRS!

Send for circulars and prices.

A. F. HUEY,
March 30, 1893. MASSEY'S, MD

W. L. DOUGLAS $3 SHOE NOT RIP.

Do you wear them? When next in need try a pair.
Best in the world.

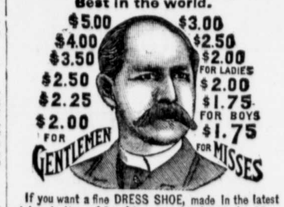

If you want a fine DRESS SHOE, made in the latest styles, don't pay $6 to $8, try my $3, $3.50, $4.00 or $5 Shoe. They fit equal to custom made and look and wear as well. If you wish to economize in your footwear, do so by purchasing W. L. Douglas Shoes. Name and price stamped on the bottom, look for it when you buy.
W. L. DOUGLAS, Brockton, Mass. Sold by
WESTCOTT & DODD.

DR. THEEL,

538 North Fourth St., below Green, Philadelphia (EIN DEUTSCHER ARZT). After the self-styled great and famous specialists, the hospital and college professors and family physicians, and the different Quacks with their most wonderful discoveries have failed to cure you of Syphilis, Blood Poison, Scrofula, Strictures, Ulcers, Sore Throat, Discharges, Boils, Swellings, Loss of Power and Decay, the Effects of Indiscretion, Debility, want of Confidence, Night Dreams, Shrunken Organs, Piles, Lost Manhood, Hydrocele, Rupture, CATARRH, then consult DR. THEEL, or send five 3ct. stamps for book "Truth," exposing every form of quackery in medicine. Hours: Daily, 9 to 3; evgs, 6 to 8; Wed. and Sat. evgs, 6 to 10; Sundays, 9 to 12; afternoon, 2 to 5. Fresh cases cured in 4 to 10 days. Relief at once. Write or call. Utmost secrecy guaranteed. The best-equipped offices in America. AVOID home-cure swindle and free consultation and guarantee and cheap poisonous treatment; they are dangerous and misleading, and ruin thousands. Write or call.

SUBSCRIPTIONS to the TRANSCRIPT $1 per year

THE PEACE BELLS OF BROOKLINE.

Our hearts were waiting, bleeding, waiting,
With trembling, longing, hope and fear,
Our very breaths in silence bating.
And while we prayed, "God's hand be staid
Let war be over, peace appear!"
Through all the air, with cadence fine,
Came pealing bells from fair Brookline:
"Peace is signed at Appomattox!
'Mattox! 'Mattox!
Peace is signed at Appomattox!"

From spire to spire the tidings spring
As sunbeams flash o'er peaks of snow,
While strong men weep or pray or sing,
And each man's mood to all seems good,
For in that happy, golden glow
To God all grateful hearts incline,
While shouts the bells of fair Brookline:
"Peace is signed at Appomattox!
'Mattox! 'Mattox!
Peace is signed at Appomattox!"

'Twas children rang that glorious peal
In lightsome glee that war was o'er.
As men and women now they feel
How blest were they that happy day
To ring the bells which tidings bore
That brother brother fought no more!
And still they'll thrill in life's decline
When sound the bells of fair Brookline.
For ne'er in memory's dreams shall cease
That peal seraphic ringing: "Peace!
Peace was signed at Appomattox!
'Mattox! 'Mattox!
Peace was signed at Appomattox!
—Harper's Bazar.

Dramatic Taste In San Francisco.

A San Francisco audience will be much more amused by the manner in which the professor breaks down Mrs. Brooklyn Bridge's ceiling than it will over the splendid merriment of Sir Toby Belch, Sir Andrew Aguecheek and Malvolio. It is like the French audience, which is infinitely more amused by wit than by humor.

But comedy is not held in great favor here. The San Franciscans being the most pleasure loving of people, prefer tragedy. A good, old fashioned, blood spilling tragedy, where every one is killed in the last act, is highly approved of. If Edwin Forrest were alive today, he would count his most frantic admirers in the city by the Golden Gate.

Tragedy as he must have understood it—tragedy played with all the force of the lungs—tragedy where the murdered victim and the despairing suicide took half an hour to die and died acrobatically from the footlights to the door at the back of the stage—would meet with the heartiest approval here. The element in the theaters which loved and worshiped Forrest and his energetic methods is larger in San Francisco than in most cities of its size. It is not that the audiences here do not contain individual spectators of the highest artistic insight and cultivation, it is that the majority of the audience is formed of spectators whose taste in the drama is very much on the same lines as the taste in the drama of the gods in the gallery. The spectators of insignificant education and uncultivated taste are more numerous than the spectators of cultured mind and trained powers of appreciation, and the majority rules.—San Francisco Argonaut.

"Toad Bone" Was a Wonder.

All early writers attribute wonderful qualities to toads and frogs and the various parts of their bodies. Pliny believed, for instance, that if a toad was brought into the midst of a mob or other large and unruly concourse of people "silence would instantly prevail." A small bone found in the right side of toads "of the proper age" was also believed to have powers over the various elements. "By throwing this bone into a vessel of boiling water," says Pliny, "it will immediately cool it, the water refusing to boil again until the bone has been removed. To find this bone, expose the dead toad on an ant hill. When the ants have eaten her all away except the bones, take each bone separately and drop it into boiling water. Thus may the wondrous toad bone be discovered." This antiboil bone of course had its opposite.

In another portion of his work Pliny says: "On the other hand, again, in the left side of this reptile there is another bone which when thrown into water has all the appearance of making it boil. The name given this bone is 'apocynon,' which signifies 'dog averting,' because it has the power and property of assuaging the fury of the fiercest dogs." It was also a sovereign remedy for love and other trouble, would conciliate estranged friends, and if water in which a "toad bone" had been steeped be used mixed with lamb's tallow as an ointment "the person using the same might without the least effort see ghosts and divers spirits both by the day and by the night."—St. Louis Republic.

Blaming the Dentists.

"Talk about the exports of gold upsetting our financial system," said the economic reformer as he bit a crescent out of a doughnut in a Park row lunch bazaar. "It isn't the exporting that is driving our gold out of the treasury. No, sir. The trouble is with the pluggers—the high toned tooth pluggers. They are ramming a cool $1,000,000 worth of gold away into the back teeth of the American people every year. That means just so much of the yellow metal lost to trade and commerce every 12 months—lost completely and irretrievably. This must be stopped. Let congress pass a law prohibiting the use of gold in filling teeth, and the monetary pressure will begin to ease up in no time. When our gold is drawn away from us by business transactions with foreign nations, we can get it back in due time through the natural processes of trade, but when it is plugged away in the cavernous molars of our purse proud dudes and millionaires it is locked up so tight that a writ of foreign attachment couldn't reach it. This business must stop, or the government will slump before the next shad season opens. —New York Herald.

A New Car Fare Register.

In a new fare register the main registering train is returned to zero at the end of each trip by pulling out a knob and turning it once around, when it springs back into position. The number and the direction of the trip are changed at the same time. The register is said to be absolutely accurate in action, making it impossible to ring without registering or register without ringing. It has a locking device, which prevents fares from being rung up during the absence of passengers, and a 4-tumbler lock with special key. The register is thoroughly tested at 185 fares before leaving the factory.—New York Telegram.

Insurance Against Accident.

The usual odds laid by an accident company are £1,000 to £4 that you do not die from an accident in a year. Supposing that the whole population of the country were insured against accidents in one office, each person paying £4 and being guaranteed £1,000 in case of death by mishap the premiums would reach the figure of £149,746,868, and the sum to be paid for deaths would amount to £14,908,000, leaving, after the deduction of a few millions for working expenses, the very respectable profit of £130,000,000.—London Tit-Bits.

Effect of Heat and Cold on Bodies.

The body of Prince Menschikoff, a favorite of Peter the Great, on being exhumed after 92 years' burial in the frozen soil of northern Siberia was found to have undergone hardly any change. Corpses interred in hot sand do not decay, but become mummified.—Washington Star.

Subject to Pain in the Stomach.

Elder S. S Beaver, of McAllisterville, Juniatta Co., Pa., says his wife is subject t cramp in the stomach. Last summer she tried Chamberlain's Colic, Cholera and Diarrhoea Remedy for it, and was much pleased with the speedy relief it afforded. She has since used it whenever necessary and found that it never fails. For sale by M. A. Toulson, Chestertown, Md., J. P. Ireland, Galena, Md., Dr N. Comegys, Millington, Md

A SUPERNATURAL STORY.

The Contents of a Paper Found on the Person of an Insane Suicide.

Here is a story of the supernatural. It happened more than 100 years ago, so that you may hope that it is not true. Yet in those days the invention of news was not yet known, and the paper which contains this story was a sober and honest journal. One of the patients in a madhouse—a parish madhouse, I think that of Launceston—escaped. That was no new thing. They all wanted to escape. As the woman, although very mad indeed, was quite harmless, they went about their search in a leisurely fashion. At last they found her drowned in a shallow ditch and carried her back to the madhouse.

On preparing the unhappy woman for the grave they found in her corset—then called her stays—something that rustled. They cut the thing open and discovered a small parcel rolled up tight in some waterproof stuff—whatever was then invented. The parcel was a document written on parchment. It was written very small and misspelled, but this was how it ran:

"The man came along after dark. He stopped at our door and said he was a stranger, and would my aunt take him in for the night? He seemed a sailor and said he was respectable and showed money. 'Elizabeth,' said aunt, 'he can have your room, and you shall sleep with me.' There were two bedrooms in the cottage, up a ladder, both garrets. During the evening he sent me out for drink, and he had a lot and was drunk, but he got up the ladder safe and so to bed. In the night I heard aunt get out of bed. There was a moon shining in the skylight window.

"She took something and went into the man's room. Then I was frightened and sat up in bed, and I heard a sound as of a blow and nothing more. Presently aunt came back, and in the moonlight she saw me sitting up in bed. 'Get up,' she said; 'go down stairs and get, if you can, a light.' So I did and brought the rushlight up the ladder. Aunt had the Bible in her hand. 'Swear,' she said, 'that you will never tell any one what has been done.' So I swore, trembling, and wished I might go suddenly mad if I told. 'Then,' says she, 'I've killed the lodger. His pockets were full of guineas, and I'm a made woman. But you must help me.'

"So she made me help to drag the body down into the room below and out in the garden, where we dug a hole under the cabbages and laid it as deep as we could. Then we covered all up and went back to the house and waited till daybreak. As soon as it was light we washed up the place, and nobody ever found out. One night, when I was a woman grown, the dead man came to my bedside and said, 'Tell the story,' and I said, 'I cannot, because I swore.' He said: 'If you tell, you have sworn to go mad. If you do not tell, I will haunt you till you do go mad.'

"So, as I am bound to go mad either way, I have written the story down and sewn it up. When I am dead, somebody will find it and will dig up the poor man and bury him in a churchyard. The house is situated" * * *

Thus the narrative. And they dug up the garden in the place indicated and found the dead body in what had been sailor's clothes.—Walter Besant in London Queen.

Plays For Young Girls.

Many wise mothers think that the theater should be reserved for adult life. They regard it as a stimulant and to be unnecessary for the growing mind. It may be compared to those drugs which relieve headache by affecting the heart.

Still the mother who would make of her girl "a woman holy and wise" will not exclude the theater. But outside of some special representations of Shakespeare she will select only simple plays, such as "Rip Van Winkle," "Sweet Lavender," wholesome comedy where the deep passions of life are not exhibited, where the sinful follies of youth are not presented for sympathy and for commiseration.

There is one other class of plays which she may some time allow for the same reason that she cheerfully provides romance in books, and that is the real, old fashioned melodrama in which the hero is triumphant, the villain is brought to justice and all comes out right in the end. Such a treat is like the "frolics" at surprise parties and straw rides, which were enjoyable because of their rarity.—New York Times.

Mourning Paper.

Mourning paper is a satire in itself. It wears the deepest possible black margin for the first six months, say. Then it grows a little narrower. Is that a sign that you are not mourning so much as you were during the first half year? Next year it is narrower still. The grief is greatly mitigated. The third year it is a mere streak. Your sorrow does not amount to much now! The next year the black border has entirely disappeared. Does that mean that you have forgotten your bereavement? That would be the logical interpretation, and yet in the case of how many whose stationery has gone through this diminishing perspective to the vanishing point the sorrow has been even more bitter after years perhaps than it was at first.—Boston Transcript.

Starboard and Larboard.

The Italians derived "starboard" from questa borda, "this side," and "larboard" from quella borda, which means "that side." Abbreviated these two phrases appear as sta borda and la borda. Their close resemblance caused so many mistakes that the admiralty ordered the "larboard" to be discontinued and "port" substituted. "Port" for "larboard" is said to be first used in Arthur Pitt's "Voyages" in 1580.—Philadelphia Press.

Twitting on Facts.

"Van Wither made an unfortunate remark at Sumner's wedding yesterday."

"What did he say?"

"Congratulated him on the treasure he had won, and every one but Van knows Sumner married her for her money."—Truth.

Summer Complaint.

Last fall I was taken with a kind of summer complaint, accompanied with a wonderful diarrhoear Soon after my wife's sister, who lives with us, was taken in the same way. We used almost everything without benefit. Then I said, let us try Chamberlain's Colic, Cholera and Diarrhoea Remedy, which we did, and that cured us right away. I think much of it, as it did for me what it was recommended to do. John Hertzler, Bethel, Berks Co., Pa. 25 and 50 cent bottles for sale by M. A. Toulson, Chestertown, Md.; J P. Ireland, Galena, Md., Dr. N. Comegys, Millington, Md.

TOSSING SLIPPERS AFTER BRIDES.—The custom of throwing a shoe after a bride comes from the Jewish custom of handing a shoe to a purchaser after the completion of a contract (Ruth, iv. 7). Parents also gave a shoe to the husband on a daughter's marriage, to signify the yielding up of their authority.

A LADY, whose hair came out with every combing, was induced to give Ayer's Hair Vigor a faithful trial. She did so, and not only was the loss of hair checked, but a new and vigorous growth soon succeeded that which had gone.

Many Persons are broken down from overwork, household cares. **Brown's Iron Bitters** Rebuilds the system, aids digestion, removes excess of bile, and cures malaria. Get the genuine.

If you feel weak and all worn out take BROWN'S IRON BITTERS

ELY'S CREAM BALM, CATARRH

I have used two bottles of Ely's Cream Balm and consider myself cured. I suffered 20 years from catarrh and catarrhal headache, and this is the first remedy that afforded lasting relief.—D. T. Higginson, 145 Lake St. Chicago, Ill.

HAY-FEVER

A particle is applied into each nostril and is agreeable. Price 50 cents at Druggists; by mail ELY BROTHERS, Warren Street, New York

WESLEYAN FEMALE INSTITUTE
STAUNTON, VA.

Opens Sept. 6th, 1893. Climate and surroundings exceptional. Handsome buildings, being remodeled, thoroughly renovated, repainted inside and outside, and refurnished with new pianos, carpets, &c. Steam heat, gas light, bath rooms on every floor. New Laboratory thoroughly equipped. 20 experienced teachers. Advanced Courses in English, Latin, German, French, &c. Special advantages in Music and Art. 110 boarding pupils from 18 States. Terms moderate. For Catalogues of this celebrated old Virginia School, address
W. W. ROBERTSON, Pres., Staunton, Va.

PARKER'S HAIR BALSAM
Cleanses and beautifies the hair. Promotes a luxuriant growth. Never Fails to Restore Gray Hair to its Youthful Color. Cures scalp diseases & hair falling. 50c, and $1.00 at Druggists

The Consumptive and Feeble and all who suffer from exhausting diseases should use Parker's Ginger Tonic. It cures the worst Cough, Weak Lungs, Debility, Indigestion, Female Weakness, Rheumatism and Pain. 50c. & $1.

HINDERCORNS. The only sure cure for Corns. Stops all pain. Makes walking easy. 15cts. at Druggists.

Ayer's Pills

Are better known and more generally used than any other cathartic. Sugar-coated, purely vegetable, and free from mercury or any other injurious drug, this is the ideal family medicine. Though prompt and energetic in their action, the use of these pills is attended with only the best results. Their effect is to strengthen and regulate the organic functions, being especially beneficial in the various derangements of the stomach, liver, and bowels.

Ayer's Pills

are recommended by all the leading physicians and druggists, as the most prompt and effective remedy for biliousness, nausea, costiveness, indigestion, sluggishness of the liver, jaundice, drowsiness, pain in the side, and sick headache; also, to relieve colds, fevers, neuralgia, and rheumatism. They are taken with great benefit in chills and the diseases peculiar to the South. For travelers, whether by land or sea,

Ayer's Pills

are the best, and should never be omitted in the outfit. To preserve their medicinal integrity in all climates, they are put up in bottles as well as boxes.

"I have used Ayer's Pills in my family for several years, and always found them to be a mild and excellent purgative, having a good effect on the liver. It is the best pill used." —Frank Spillman, Sulphur, Ky.

Prepared by Dr. J. C. Ayer & Co., Lowell, Mass. Sold by Druggists Everywhere.

Every Dose Effective

ONE DOLLAR EVERY HOUR

is easily earned by any one of either sex in any part of the country, who is willing to work industriously at the employment which we furnish. The labor is light and pleasant, and you run no risk whatever. We fit you out complete, so that you can give the business a trial without expense to yourself. For those willing to do a little work, this is the grandest offer made. You can work all day, or in the evening only. If you are employed, and have a few spare hours at your disposal, utilize them, and add to your income,—our business will not interfere at all. You will be amazed on the start at the rapidity and ease by which you amass dollar upon dollar, day in and day out. Even beginners are successful from the first hour. Any one can run the business—none fail. You should try nothing else until you see for yourself what you can do at the business which we offer. No capital risked. Women are grand workers; nowadays they make as much as men. They should try this business, as it is so well adapted to them. Write at once and see for yourself. Address H. HALLETT & CO., Box 880, Portland, Me.

Our New Store, Our New Taffy,

Our Delicious Candies, Our Fresh Groceries.

Our New Store is located at No 212, the old stand lately occupied as a furniture store, just below Stam's Hall.

Our New Taffy is the latest fad in its line and is delicious. Our Candies and Groceries are always fresh and will be found to be of the best on the market.

Cigars and Tobacco!

of the finest brands. CIGARS from 1 cent to 2 for a quarter. TOBACCO, 20 cents to $1.50 per pound.

GRANULATED SUGAR 5 cents per pound. A fresh line of FRUIT always on hand—both dried and green.

CANNED CORN for 8 cts per can and granulated sugar for 6cts per pound at McDONNELL'S grocery store, Chestertown.

WM S. McDONNELL.

GROCERIES

—AND—

GENT'S FURNISHING GOODS!

Where? At LEARY'S.

Give him a call and look at his stock of

Spring Shirts and Ties.

Also headquarters for the

Celebrated Cubanola Havana 5c. Cigor, El Travellero 3c. Cigar.

B. F. Gravely's Best $1 per pound, and all grades of Smoking and Chewing Tobacco.

F. D. LEARY,
Main Street, few doors below the Postoffice.

TURNIP SEED!

FRESH SUPPLY,

JUST IN.

TOULSON'S DRUG STORE.

LUMBER.

GEO. F. SLOAN & BRO.
414 LIGHT STREET WHARF, BALTIMORE, MD.

We offer you, delivered to Wharf or Depot in Baltimore:

1 inch Yellow Pine Boards, (Edge,) $12.50 per M.
1 " Worked Yellow Pine Flooring, 15.00 "
6x20 Sawed Cypress Shingles, - - 6.00 "

These goods are excellent value for the money. We have higher grades at higher prices. If you wish prices on other goods, write us and we will reply promptly.

SASH, DOORS, BLINDS, Etc.
SHINGLES.

OVER 2,000 Vehicles!

IN USE.

For Carriages & Wagons

—GO TO—

CHAPMAN & LAMBERT'S

For GOOD WORK and FAIR PRICES, they cannot be excelled. Their shop is the only place now in Kent county where workmen are kept for each branch of the Carriage business. All wheel-hooping and iron work done by first-class Carriagesmiths. We build and sell good Carriages at a small cost above the prices the shoddy Western and Eastern work is sold at. If you want a good, substantial and Stylish Carriages, call on us, as we keep them on hand. We have a fine line of middle grades and second-hand Carriages at a Bargain.

OUR WAGONS and DEARBORNS

have a reputation that is equal to the best that can be made. We have always tried to do the very best work, and think we have succeeded. We have been in business nearly thirty years, and ask all that are interested to call and examine our large stock of White Oak, from which these Wagons are made. We carry from fifteen to twenty thousand feet of this lumber, and keep it well-seasoned. Good work cannot be done without seasoned stock. Spokes, Hubs and Rims are kept in stock in large quantities.

ALL KINDS OF

Blacksmithing, Horseshoeing and Wheelwrighting

done at short notice. We can give you first-class horseshoeing. Try us on driving and track horses. Special attention given to Cutters, Forges and Grabbers.

CHAPMAN & LAMBERT,
May Chestertown, Md.

—GENUINE—

ROGERS & BROTHER
SILVERWARE,
SPOONS,
FORKS,
KNIVES, Etc., Etc.

Just received; A nice assortment which we offer at close figures.

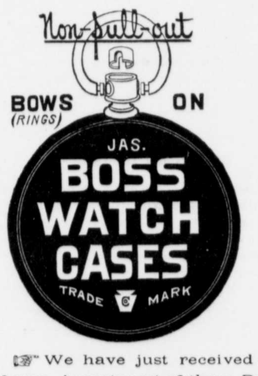

We have just received a Large Assortment of these Reliable Cases with Waltham movements, in

ALL GRADES,

which we are offering at

BED ROCK PRICES.

D. T. WILLIAMSON,
Cross Street, Chestertown, Md.

1393. 1893.

SPRING WORK

HAS COMMENCED, AND THE

South Bend Chilled Plow

AND CASTINGS

are in great demand, also Fence Wire and Whitewash Brushes. Get our prices before buying, which we guarantee to be as LOW as the LOWEST.

Remember, our stock is complete with

BUILDING HARDWARE,

Gate Hinges, Bolts, Plows and Castings for the South Bend and Remington Plows, Rope and Chain Traces, Single Trees, Plow Lines, Back Bands, Hames, Shovels, Forks, Spades, Hoes, Rakes, Grindstones and Fixtures, Rock Salt, Horse Yokes, and other articles too numerous to mention.

ROOFING AND SPOUTING

done at Short Notice and Satisfaction Guaranteed in Work and Prices.

Assorted Bolts cheap by the hundred. A large assortment of Table and Pocket Cutlery always on hand.

J. LLOYD McFEELY & CO.'S
HARDWARE STORE, ADJ. OLD BANK.
March 23, 1893.

Mount Hope NURSERIES.

ELLWANGER & BARRY

Offer to the citizens of this county a large and well-selected stock of

FRUIT TREES,
Ornamentals and Shrubbery,

through their Representative,

HARRY L. BOYD,

Whose experience in the business will enable you to select such varieties as will pay to plant. The best paying Pear Orchards in Kent and Queen Anne's counties have been purchased of this firm. We guarantee all stock true to name, and replace all that fail to live if properly planted and cared for.

All Stock Strictly FIRST-CLASS.

Prices as low as any reputable firm will quote for same grade of goods. Satisfactory time given to responsible purchasers. We sell everything in the Nursery line. Drop me a card, and I will either see you or give prices by letter.

HARRY L. BOYD,
June 22—4m. CHESTERTOWN, MD.

W. R. McKNETT,

BREEDER OF THE THREE BEST

General-Purpose Fowls Known;

ALSO A FINE STRAIN OF

ITALIAN BEES.

W. R. McKNETT,
ju8-y. Kennedyville, Md.

COAL AND WOOD

OWING to the scarcity of money we will sell at a very small advance above cost FOR THE CASH. Remember, we sell

The Lea Coal

WHICH IS THE BEST WHITE ASH COAL FOR GENERAL USE.

Probably it will be to your advantage to get our prices and examine our stock before you purchase.

2240 POUNDS FOR ONE TON.

Office on Cannon street, near Princess.

J. T TWILLEY.
July 31, 1890—tf.

WE WOULD LIKE TO

Have Your Measure for Your Spring and Summer

CLOTHING

You have heard of $5, $6 and $7 made-to-order

PANTS.

You have heard of $20, $25 and $30 made-to-order

SUITS.

But you have seen no goods to come up to what we show in line this season

BAR'S

Clothing and Tailoring House,

CORNER GAY AND FAYETTE STS.,
6-y. BALTIMORE, MD.

WAGNER'S

Green House Restaurant

W. Pratt Street,

BALTIMORE, MD.

J. & B. L. WAGNER, - Proprietors

The Restaurant is the oldest and most extensive in its accommodations of any in the

RUPTURE

Cure Guaranteed by DR. J. B. MAYER, 1013 Arch St., PHILA., Pa. Established 30 years. No operation or delay from business. Consultation free. Endorsements of physicians, ladies and prominent citizens. Send for circular. Office hours, 9 A. M. to 9 P. M.

Chester River Steamboat Company.

CHANGE OF SCHEDULE.

On and after Monday, May 29, 1893 the Steamer

EMMA A. FORD

will leave Chestertown DAILY, except Sunday, at 7 A. M. for Baltimore stopping at Rolph's, Booker's, Quaker Neck, Bogle's (Eastern Neck), Queenstown, Kent Island and intermediate landings on Chester river, arriving in Baltimore at noon.

RETURNING, will leave Pier 7, Light Street, at 2.45 P. M., for Chestertown and intermediate landings.

Steamer GRATITUDE.

Will resume DAILY ROUND TRIPS, leaving Centreville at 7 A. M., stopping at the landings on Corsica river, at Jackson's Creek and at Rock Hall for Baltimore.

RETURNING will leave pier 7, Light street at 2.30 P. M.

Round Trip Tickets, $1.00.

GEO. WARFIELD, PRES'T.

Sassafras River Steamboat Co.

CHANGE OF SCHEDULE.

on and after WEDNESDAY, April 19th, 1893,

STEAMER SASSAFAS

will leave Georgetown at 6.30 A. M., Shallcross 6.45, Cassidy's 7, Turner's Creek 7.15, Betterton 8, Buck Neck 9.15 and Gale's 9.30.

RETURNING, leave Baltimore Daily at 3 o'clock P. M., stopping at Buck Neck and Gale's and all landings on the Sassafras River except Turner's Creek.

WILLIAM CUNDIFF,
May 18, 1893. SUPERINTENDENT.

TOLCHESTER LINE!

STEAMER DAILY

leaving Tolchester Beach at 10.15 A.M. and 7 P.M

Will leave Baltimore at 8.15 A. M. and 2.30 P. M.

For further information apply to

G. E. NOLAND, Tolchester Beach,
or TOLCHESTER COMPANY, Balto.

BALTIMORE & OHIO RAILROAD

SCHEDULE IN EFFECT, MAY. 14, 1892.

LEAVE CAMDEN STATION.

For Chicago and Northwest, Vestibuled Limited Express daily 10.20 a. m. Express, 5.00 11.25 p. m.

For Cincinnati, St. Louis and Indianapolis, Vestibuled Limited Express daily 2.30 p. m. Express 11.25 p. m.

For Pittsburgh, Express daily 10.20 a.m. and 7.30 p. m.

For Cleveland, via Pittsburgh 10.20 a.m. and 7.30 pm.

For Annapolis, 7 20, 8 35, a. m., 12 15 and 4 15 p. m. On Sunday, 8 35 a. m. and 5 05 p. m.

For Frederick, 4.00, 8.10 a. m., 1.15, 4.20 and 5.30 p. m. On Sundays, 9.35 a m. and 5.30 p. m.

For Virginia Midland Railroad and South via Danville, †6.20, a. m. *9.30 a m and *8 25 p m.

For Luray, Roanoke and all points in the South via N. & W. R. R., 10.07 p. m., daily. Sleeping cars to Memphis and Nashville from Washington. For Luray, 2.50 p m daily.

For Lexington and points in the Virginia Valley, †4 00, †9 30 a. m. For Winchester, †4 20 p.m. Mixed trains for Harrisonburg ‡4.00 a. m.

For Hagerstown, †4.00, †9 30 a. m., †4.15 p. m.

For Mt. Airy and Way Stations, *4 00, †8 10, §9 35 a. m., †1 15, (†4 20 stops at principal stations only,) *5 30, *6 30, *11 10 p. m.

For Ellicott City, *4 00, †6 32, †8 10, §9 35, ‡11 00 a. m., ‡115, ‡330, ‡4 20, *5 30, *6 30, *8 35, *11 10 p. m.

For Curtis Bay, week days, 6 25, 8 20, 11 00 a m, 5 15 p m. Saturdays, only, 11.05 p.m. Sundays, 6 25, 8 20, 11 00 a. m., 2.00, 5 15 p.m. Leave Curtis Bay, week days, 7.15, 9 15 a. m., 12 30 6 05 p m. Saturdays, only 11 45 p m. Sundays, 7 15, 9 15 a m. 12 30, 6 05, 7 30 p m.

Trains arrive from Chicago and the Northwest, daily, 6 40 a m, 5 15 and 8 30 p m: from Pittsburg and Cleveland, *9 05 a m, *8 30 p m., from Cincinnati, St. Louis and the West 6 40 a m; 3 15 p m daily.

ROYAL BLUE LINE FOR NEW YORK & PHILADELPHIA.

For New York, Boston and the East, daily, 7 00, 8 50, (10 48 Dining Car) a. m., 12 55, 3 40 (5 55 Dining Car) 8 55 p m. (12 42 night, Sleeping Car attached, open for passengers 10 00 p m.) Through Pullman Sleeper to Boston via Poughkeepsie Bridge on the 3 40 p m train daily.

For Atlantic City, 10 48 a m 12 55 p m. Sundays 12 55 p. m.

For Philadelphia, Newark, Wilmington and Chester, daily, 7 00, 8 50, (10 48 stopping at Wilmington only) A M, 12 55, 3 40, 5 55, 8 55 P M., 12 42 night. For all stations on Philadelphia Division week days, 7.30 a m; 3.35 5.15 p m Sundays, 8.45 a m., 5.15 p. m.

†Except Sunday. §Sunday only. *Daily. x Express train.

Baggage called for and checked from hotels and residences by Union Transfer Company on orders left at Ticket offices, N. W. CORNER CALVERT and BALTIMORE STS., 230 S. Broadway or Camden Station.

J. T. ODELL, Gen. Manager. CHAS. O. SCULL, Gen. Passenger Agent

SPECIAL.

M. A. TOULSON

Has opened his SODA FOUNTAIN, and is dispensing the very finest SODA WATER manufactured at my store from *Pure Bicarb Soda*, using fruit juices only for flavoring. Made as cold as ice can make it.

TOULSON'S DRUG STORE.