msa_sc3326_scm8210-0152 ©Maryland State Archives

THE UNDERSIGNED, NOT WISHING TO CARRY OVER

CORN WORKING IMPLEMENTS,

OFFERS FOR SALE:

5-TOOTH CULTIVATORS AT	$ 2.25
14-TOOTH HARROWS AT	3.15
60-TOOTH STEEL LEON HARROWS AT	12.00
7½-FOOT WOOD AND ROLLERS AT	25.00
6-FOOT STEEL LAND ROLLERS,	27.00
1 WOOD AND 1 STEEL ROLLER AT	50.00

FARM WAGONS

WITH SIDE-BOARDS AND END STAKES,	$60, $65 AND $70
HAY RAKES,	$15, $17 AND $18
HAY TEDDERS AT	$27

The Above Prices are for CASH ONLY.

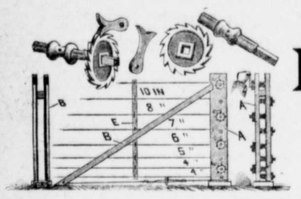

THE VAN WAGONER

Farm Fence,

AT 65 CENTS PER ROD.

Apply to Joseph Guest and Wm. A. Elliott,

June 8, 1893. Chestertown, Maryland.

HORNER'S ABSOLUTELY Pure Animal Bone FERTILIZERS, FOR All Crops AND Permanent Grass.

WARRANTED IN THE FULL PRICE OF THE GOODS.

Higher in Essential Qualities than any other Goods on the Market.

WE WILL SELL EITHER BY ANALYSIS, OR WEIGHT.

PREFERABLY THE FORMER WAY. SEND FOR CIRCULAR.

JOSHUA HORNER, JR. & CO.,

26 SOUTH CALVERT STREET, BALTIMORE.

What is

CASTORIA

Castoria is Dr. Samuel Pitcher's prescription for Infants and Children. It contains neither Opium, Morphine nor other Narcotic substance. It is a harmless substitute for Paregoric, Drops, Soothing Syrups, and Castor Oil. It is Pleasant. Its guarantee is thirty years' use by Millions of Mothers. Castoria kills Worms. Castoria is the Children's Panacea—the Mother's Friend.

Castoria.

Castoria cures Colic, Constipation, Sour Stomach, Diarrhœa, Eructation, Gives healthy sleep and promotes digestion, Without injurious medication.

Castoria.

"Castoria is so well adapted to children that I recommend it as superior to any prescription known to me." H. A. ARCHER, M. D., 111 So. Oxford St., Brooklyn, N. Y.

The Centaur Company, 77 Murray Street, N. Y.

HO HI HO!

HANKS TO THE MERRY SPRING TIME WITH ITS BLOSSOMING FLOWERS AND SINGING BIRDS. SO WITH IT COMES THE

GREAT BARGAINS —IN— New Dress Goods

GINGHAMS AND PERCALES.

White goods and Laces pronounced by those that have visited us to be the cheapest. Equally so are our 10c., 12½c. and 15c. Black HOSE, best you ever saw. We can show you one of the best lines of

SHOES AND SLIPPERS

Our Great Shoe, the Douglas, in all kinds, is the best. It is an established fact that they excell all others. And do not forget to come with your cash to buy MATTINGS at prices lower than you ever dreamed of.

STRAW HATS.

GOOD TOBACCO AT 25c.

WESTCOTT & DODD.

TWILLEY'S LINIMENT,

—FOR—

NEURALGIA, RHEUMATISM, HEADACHE SORE THROAT and FROSTED FEET.

MANUFACTURED BY

GEO. B. TWILLEY, Chestertown, Md.

References for the same.

Copy of Recommendation:

BALTIMORE, Sept. 1, 1892.

MR. GEO. B. TWILLEY—*Dear Sir:*—Enclosed please find an acknowledgment of your Liniment from a gentleman who suffered with neuralgia. I must also state that I used the same and find it great. Yours respectfully,

S. C. ROSENBERG, 123 N. Eutaw St., Baltimore, Md.

NEW YORK, Aug. 12, 1892.

MR. S. C. ROSENBERG, 123 N. Eutaw St., Baltimore, Md.—*Dear Sir:* The Twilley's Liniment you gave me to try for neuralgia has entirely cured me, and I have almost one-half bottle left. I thank you very much for it, and when I come to Baltimore on or about Dec. 25th, I will call on you to get the directions of Mr. Twilley, so I can get a new supply of Liniment, as I would not be without it on my travels.

Yours truly, JOHN CURTIS.

OTHER REFERENCES.—Messrs. E. N. Roland, M. A. Toulson, A. I. Dugan, Wm. Kirby, L. B. Russell, B. F. Fleming, Chestertown; Wm. Archibald, Kennedyville; John Noland, Crumpton; Rev. Wm. K. Galloway, Seaford, Del.; Mrs. Laura V. Snyder, 811 N. Carey St., Baltimore, Md.; Mrs. Kate Maslin, Rock Hall, Md.; Prof. J. B. Hazell, Sudlersville, Md.

NEW MACHINE SHOP.

Having fitted up a Machine Shop on the road between the railroad station and Whaland's Mill, I am prepared to do

All Kinds of REPAIR WORK.

Reapers, Mowers, Steam Engines, Threshers, Guns, Rifles, Pistols, etc., REPAIRED, and all kinds of Implements Repaired and FITTED UP at moderate cost. We have served a full apprenticeship as a machinist, and will give our personal attention to all work. Give us a call, and we guarantee satisfaction.

C. W. BAUMGARDNER,

m30-3m. Chestertown, Md.

WHITEWASH BRUSHES. WESTCOTT & DODD.

For Agriculturists TO CONSIDER.

An Interesting LIST of IMPLEMENTS NEEDED BY THE FARMER.

A. W. STEVENS & SON'S

Engines and Threshers,

REEVES & CO.'S STACKERS,

EUREKA WIND MILL,

Farmers' Friend Corn Planters!

McCORMICK

Binders AND Mowers

Bickford & Huffman Grain Drills. Oliver Chilled Plows, Tedders, Rakes, Grain Fans, Corn and Cob Mills, Feed Cutters, Cultivators, Jones' Lock-Wire Fence, Iron Fencing, Fence Wire, Baling Wire, Wood and Iron Pumps, Spraying Pumps, Wagons, Surreys, Daytons, Buggies, Carts and Harness.

A FULL LINE OF REPAIRS!

Send for circulars and prices.

A. F. HUEY,

March 30, 1893. MASSEY'S, MD

W. L. DOUGLAS $3 SHOE WILL NOT RIP.

Do you wear them? When next in need try a pair.

Best in the world.

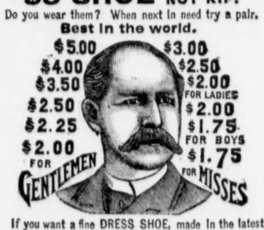

If you want a fine DRESS SHOE, made in the latest styles, don't pay $6 to $8, try my $3, $3.50, $4.00 or $5 Shoe. They fit equal to custom made and look and wear as well. If you wish to economize in your footwear, do so by purchasing W. L. Douglas Shoes. Name and price stamped on the bottom, look for it when you buy.

W. L. DOUGLAS, Brockton, Mass. Sold by

WESTCOTT & DODD.

DR. THEEL,

538 North Fourth St., below Green, Philadelphia (EIN DEUTSCHER ARZT). After the self-styled great and famous specialists, the hospital and college professors and family physicians, and the different Quacks with their most wonderful discoveries have failed to cure you of Syphilis, Blood Poison, Scrofula, Stricture, Ulcers, Sore Throat, Discharges, Boils, Swellings, Loss of Power and Decay, the Effects of Indiscretion, Debility, want of Confidence, Night Dreams, Shrunken Organs, Piles, Lost Manhood, Hydrocele, Rupture, CATARRH, then consult DR. THEEL, or send five 5ct. stamps for book "Truth," exposing every form of quackery in medicine. Hours: daily, 9 to 3; ev'gs, 6 to 8; Wed. and Sat. ev'gs, 4 to 10; Sundays, 9 to 12; afternoon, 2 to 8. Fresh cases cured in 4 to 10 days. Relief at once. Write or call. Utmost secrecy guaranteed. The best-equipped offices in America. AVOID home-cure swindle and free consultation and guaranteed and cheap poisonous treatment; they are dangerous and misleading, and ruin thousands. Write or call.

SUBSCRIPTIONS to the TRANSCRIPT $1 per year.

SUNDAY AMUSEMENT.

IN MEXICO A PRIEST SENDS HIS BIRDS TO A COCK FIGHT.

An Enthusiastic Lover of Game Roosters Entertains His Congregation With Rare Contests Between Belligerent Cocks. One Sunday's Sport.

"It was in a Mexican village," said the explorer. "Great had been our surprise the evening before when a little after 5 o'clock we rode into the public square up to the door of the convent and observed a long line of game cocks guarding one side of the great church. Well, that was our first impression. Closer inspection made things plainer. In the convent, residence of only the priest and his relations, we hung our hammocks, rested awhile, refreshed the inner man with tortillas and black beans, then went forth to investigate the feathered regiment. The large church was built out into the square, so that its rear wall was on a line with the convent and other structures forming that side of the square.

"Along the wall that stood at right angles with the front of the convent small wooden stakes had been driven in the ground. To each a plumed warrior was securely attached at a safe distance from his valiant compeers. Who could have dared to utilize for such a purpose the shade afforded by the wall of the sacred edifice? Another instant and we should have voiced this thought. It is generally a mistake to speak in a hurry. The good old priest had followed us and was now at our side. Pointing a lean brown finger at a very proud looking rooster, he said: 'That is the prince of this lot, though they will all prove themselves splendid fighters, I know! I have not studied the creatures 40 years for nothing!' So! They were his own property! Yes, another five minutes' talk made it plain that the pet hobby of this holy man was cock fighting! We will call him Father F. because it is not necessary to give the name of our kind host. Fairly launched on his favorite topic, he talked away for a full hour and was utterly amazed, not to say somewhat incredulous, when informed that we had never seen a professional tussle between those birds so dear to his heart and purse, and which he loved to see fighting in the ring. 'But you must come with me tomorrow afternoon,' said he; 'the people here all like it, and we enjoy the harmless sport every Sunday afternoon.' He intended no sarcasm.

"Nolens volens, when Sunday afternoon came, our host, having laid aside his sacerdotal robes after celebrating high mass, piloted us to the scene of action. The pit was in the interior courtyard of a private house. A circular fence of slender sticks surrounded the carefully leveled ground dedicated to the carnage. Chairs surrounded it, and a shed, thatched with palm leaves, sheltered the spot from the scorching rays of the sun. In gay attire the most respected matrons and maidens of the place were there, the performance being countenanced and partly provided by the priest. A lively conversation was kept up, all present being acquainted. The roosters had been shorn of their feathers, save those of the wings and tail. Each bird was weighed; then curved steel spurs were secured to the stumps of those provided by nature, but which had been cut off. Quite suddenly conversation ceases. Two birds are in the ring. The struggle commences. Heads lowered, eyes glaring, quivering with rage, the heroes fly at each other.

"Calculating that his opponent has jumped too high, the other one crouches, avoids the blow and turns upon his foe, who stands firm. Both rise in the air, breast striking against breast, each striving to deal his adversary a mortal blow. One is stabbed—he staggers. Profiting by this weakness, his adversary follows up the attack, but the wounded one keeps an eye on his enemy, and not being ready for him dodges, regains his position and inflicts a wound. Both now have difficulty in keeping on their feet, though neither will yield. More wounds are dealt. Both fall exhausted. One recovers, sees his foe prostrate, so does not attack, but shakes his lowered head and claws the ground in his fury. Impatiently he thirsts for the life of his opponent, who, no less savage, regains his feet, and with glaring eyes watches every move of his adversary.

"The enthusiasm of their owners and backers increases as the wounds become more numerous—the excitement is intense, and bets run high. The creatures engaged in deadly strife keep cooler than the audience. A moment arrives when all the backers talk at once. 'Five dollars more on the white!' 'Ten on the canelo' (cinnamon color). The stakes do not exceed $50. At last one warrior falls. Dead silence follows, so great is the suspense. Will he rise once more? Victor examines victim very distrustfully, makes sure he is dead, then mounting on the prostrate form draws himself up with an exultant cry of victory, just like some gladiator of olden times.

"All through the long summer afternoon one battle succeeded another. The birds that survived were taken home to be carefully tended until restored enough to fight again. Even those that had lost one or both eyes would fight if an opportunity was given to them, for these birds are so ferociously brave that unless wanted to fight they have to be kept out of each other's reach.

"At the 5 o'clock dinner in the convent our reverend host talked of nothing but his triumphant roosters and called on us to bear witness that the very one he had pointed out had proved itself that day the greatest hero of them all."—New York Tribune.

Space.

The human mind usually reaches a degree of maturity before it grasps the general idea of space, but a little 3-year-old Philadelphia girl is more precocious.

A few days ago in the midst of her play she became thoughtful, and after a few moments broke out:

"Mamma, what is it that things are in?"—Youth's Companion.

Strange Experience of a Letter.

A lady in London wished to communicate with a friend in America, whose address she did not know. In order to obtain the needed information she wrote to another friend, who also lived in the new world. The letter was duly dispatched, but the ship which carried it was wrecked, and the mails went to the sea bottom.

They were eventually recovered, however, and the letter in question, torn and discolored, found its way back to the sender. While subjecting it to a minute examination, the lady was surprised to find part of another letter adhering to it, upon which epistle was the full address of the friend with whom she wished to correspond. In this strange way, without having reached its destination, her letter had brought to her the answer desired.—London Tit-Bits.

A Sudden End of a Whist Game.

In the spring of 1789 a "fattish" lady—the epithet is not mine—was playing at cards at an assembly. Her partner screamed out: "Dear me, madam, what are you doing! What can you be dreaming about? You have the ace in your hand, and you suffer the adversary's king to pass." A glance at the lady soon showed that any explanation of her misconduct was impossible. She had been seized with a stroke of "apoplexy, which put an end to both her and the rubber."—Temple Bar.

AS AN after-dinner pill, to strengthen the stomach, assist digestion and correct any billious tendencies, Ayer's Pills are considered the best. Being sugar-coated, they are as agreeable as any confection, and may be taken by the most delicate.

The Perfect Place to Dwell In.

We had always been hunting for it. We had always felt sure that somewhere, some day, we should find the perfect place which was to combine the charm of the middle ages with the comfort of the nineteenth century—the Albert Durer town which could be reached in a railway train, with mediæval streets through which the dinner bell would make a pleasant sound, where there would be plenty of picturesque dirt in other people's houses, plenty of fresh water and clean rooms in our own hotel. Perhaps this is a bourgeois idea. But then that is our affair.

Eight years of wandering had brought us no closer to our undiscovered country, when, last summer, as we were traveling in the mountains of—but no! why should we tell the name? Why break the serenity of its hilly streets with the rush of personally conducted parties or of easel laden artists? Why turn it into another Barbizon or Laguerre's, another Chester or Nuremberg? Besides, we have exploited so many places in our day; we have, in our recklessness, presented the painter, the illustrator, the magazine writer with more motives than they can exhaust in a generation; we have, by our enterprise, developed the cycling trade to an incalculable extent, and by our praise made the fortune of half the hotel keepers in Provence. And the result for us? Not a cycle manufacturer would give us a machine if we asked for it, not a landlord would throw us a crust were we starving, not an art student would find a spare moment to thank us. No; the name of the most picturesque place in the world we shall keep to ourselves. It is foolish deliberately to court the fate of Columbus or Stanley.—Mr. and Mrs. Pennell in Century.

The Limits of Arbitration.

With international arbitration we confess to having comparatively little sympathy. If nations mean to fight, nothing will prevent their so doing, and agreements to arbitrate will be of very little service. The suggestion of an agreement between England and the United States to establish a permanent machinery for regulating their disputes is, however, quite different. Nations in whom the same racial characteristics are to be found, who are influenced by the same ideas, who talk the same language, read the same books and possess the same political traditions, are capable of making an agreement to settle disputes by arbitration a reality.

Again, an agreement not to fight till the question in dispute has been referred to a body exercising the functions of a court of law is a step in the direction of that alliance between the United States and England which, we trust and believe, is the destiny of the two countries. If we begin by an acknowledgment that we are not in the position of foreign powers—i. e., liable to war at any moment—we may soon rise to a definite race alliance, and lastly to that declaration of a common citizenship which would prevent any Englishman from being an alien in America or any American being an alien in England and would heal the breach in the unity of the race caused by the folly of George III and his ministers.—London Spectator.

Hideous Advertisements.

It is said that a salmon, when quite devoid of appetite, may be worried into taking a fly, if only flies be presented to him with irritating pertinacity. "Hang it!" he exclaims, "I cannot be troubled with this Jock Scott any longer"—he makes an irritable snap at it and is lost.

Possibly in the same way persons are driven nearly wild by seeing this or that commodity thrust on their notice in railway stations, in trains, in the streets, in the fields, on the top of Ben Macdhui. Then they may purchase a sample in despair, may like it and go on using it. This may be the theory of frantic and hideous advertisements, but on the whole it might seem more likely to work its own destruction. "Whatever I buy I will not buy that," one can conceive the citizen remarking and looking out for a less obstrusive article. But if advertising did not pay people would not advertise.—London Saturday Review.

Very Fine Handiwork.

Dr. Heylin, in his "Life of King Charles," records that during the reign of Queen Elizabeth "there was one who wrote the Ten Commandments, the creed, the pater noster, the queen's name, and the prayer of our Lord within the compass of a penny and gave her majesty a pair of spectacles of such an artificial making that by the help thereof she did plainly and distinctly discern every letter."

A somewhat similar feat was that "rare piece of work brought to pass by Peter Bales, an Englishman, who also exhibited before her majesty the entire Bible written in a book, containing as many leaves as a full sized edition, but fitting into a walnut."—Boston Commonwealth.

Danger In Odd Nomenclature.

Anything out of the common in nomenclature runs the risk of being burlesqued by unskilled tongues. The nurse who called her charges Miss "Burial" and Miss "Jones" must have made their mother wish she had never christened them Beryl and Joan. As Betsy and Jane they would have come off all right. Horses, too, with fine names get strangely miscalled in the stable. One pair known by their master as Rusteb and Sohrab, degenerated first into "Rusty and Soreback," and fell ultimately into the commonplace as "the little horse and the Docthor."—London Globe.

Booth's Fondness For Waffles.

Edwin Booth had a curious passion for waffles. During his last engagement in Boston he ate one evening 25 waffles at a sitting, and hideous indigestion ensued—so bad, in fact, that the great tragedian could not play that evening, and a big house that had assembled to witness his "Shylock" was forced to go home unsatisfied.—Stage and.

The Hot Poker Delusion.

An interesting delusion is produced by looking along a redhot poker at some small object (a coin or a letter stuck upon a wall) removed from the eye a distance of from four to six feet. Direct the gaze intently for a few seconds, and you will presently see an inverted image of the object hanging near the end of the poker.—St. Louis Republic.

Eureka!

Mr. Thomas Batte, editor of the Graphic, Texarkana, Arkansas, has found what he believes to be the best remedy in existence for the flux. His experience is well worth remembering. He says: "Last summer I had a very severe attack of flux. I tried almost every known remedy, none giving relief. Chamberlain's Colic, Cholera and Diarrhœa Remedy was recommended to me. I purchased a bottle and received almost immediate relief. I continued to use the medicine and was entirely cured. I take pleasure in recommending this remedy to any person suffering with such a disease, as in my opinion it is the best medicine in existence." 25 and 50 cent bottles for sale by M. A. Toulson, Chestertown, Md; J. P. Ireland, Galena, Md.; Dr. N. Comegys, Millington, Md.

BROWN'S IRON BITTERS cures Dyspepsia, Indigestion & Debility.

FOR THE BLOOD, Weakness, Malaria, Indigestion and Billiousness, take BROWN'S IRON BITTERS. It cures quickly. For sale by all dealers in medicine. Get the genuine.

ELY'S CREAM BALM, CATARRH

I suffered from catarrh 12 years. The droppings into the throat were nauseating. My nose bled almost daily. Since the first day use of Ely's Cream Balm, have had no bleeding, the soreness is entirely gone. D. G. Davidson, with the

A particle is applied into each nostril and is agreeable. Price 50 cents at Druggists; by mail ELY BROTHERS, Warren Street, New York

Virginia Military Institute, LEXINGTON, VA.

55th Year. State Military. Scientific and Technical School. Thorough Courses in general and applied Chemistry, and in Engineering. Confers degree of graduate in Academic Course, also degrees of Bachelor of Science and Civil Engineer in Technical Courses. All expenses, including clothing and incidentals, provided at rate of $36.50 per month, as an *average* for the four years, exclusive of outfit. New Cadets report Sept. 1st.

GEN. SCOTT SHIPP, Superintendent.

WESLEYAN FEMALE INSTITUTE STAUNTON, VA.

Opens Sept. 6th, 1893. Climate and surroundings exceptional. Handsome buildings, being remodeled, thoroughly renovated, repainted inside and outside, and refurnished with new pianos, carpets, &c. Steam heat, gas light, bath rooms on every floor. New Laboratory thoroughly equipped. 20 experienced teachers. Advanced Courses in English, Latin, German, French, &c. Special advantages in Music and Art. 140 boarding pupils from 18 States. Terms moderate. For Catalogues of this celebrated old Virginia School, address

W. W. ROBERTSON, Pres., Staunton, Va.

PARKER'S HAIR BALSAM

Cleanses and beautifies the hair. Promotes a luxuriant growth. Never Fails to Restore Gray Hair to its Youthful Color. Cures scalp diseases & hair falling. 50c. and $1.00 at Druggists.

The Consumptive and Feeble and all who suffer from exhausting diseases should use Parker's Ginger Tonic. It cures the worst Cough, Weak Lungs, Debility, Indigestion, Female Weakness, Rheumatism and Pain. 50c. & $1.

HINDERCORNS. The only sure cure for Corns. Stops all pain. Makes walking easy. 15c., at Druggists.

THE FACT

That AYER'S Sarsaparilla CURES OTHERS of Scrofulous Diseases, Eruptions, Boils, Eczema, Liver and Kidney Diseases, Dyspepsia, Rheumatism, and Catarrh should be convincing that the same course of treatment WILL CURE YOU. All that has been said of the wonderful cures effected by the use of

AYER'S Sarsaparilla

during the past 50 years, truthfully applies to-day. It is, in every sense, The Superior Medicine. Its curative properties, strength, effect, and flavor are always the same; and for whatever blood diseases AYER'S Sarsaparilla is taken, they yield to this treatment. When you ask for

AYER'S Sarsaparilla

don't be induced to purchase any of the worthless substitutes, which are mostly mixtures of the cheapest ingredients, contain no sarsaparilla, have no uniform standard of appearance, flavor, or effect, are blood-purifiers in name only, and are offered to you because there is more profit in selling them. Take

AYER'S Sarsaparilla

Prepared by Dr. J. C. Ayer & Co., Lowell, Mass. Sold by all Druggists, Price $1; six bottles, $5.

Cures others, will cure you

ONE DOLLAR EVERY HOUR

is easily earned by any one of either sex in any part of the country, who is willing to work industriously at the employment which we furnish. The labor is light and pleasant, and you run no risk whatever. We fit you out complete, so that you can give the business a trial without expense to yourself. For those willing to do a little work, this is the grandest offer made. You can work all day, or in the evening only. If you are employed, and have a few spare hours at your disposal, utilize them, and add to your income,—our business will not interfere at all. You will be amazed on the start at the rapidity and ease by which you amass dollar upon dollar, day in and day out. Even beginners are successful from the first hour. Any one can run the business—none fail. You should try nothing else until you see for yourself what you can do at the business which we offer. No capital risked. Women are grand workers; nowadays they make as much as men. They should try this business, as it is so well adapted to them. Write at once and see for yourself. Address H. HALLETT & CO., Box 880, Portland, Me.

Our New Store, Our New Taffy, Our Delicious Candies, Our Fresh Groceries.

Our New Store is located at No 212, the old stand lately occupied as a furniture store, just below Stam's Hall.

Our New Taffy is the latest fad in its line and is delicious. Our Candies and Groceries are always fresh and will be found to be of the best on the market.

Cigars and Tobacco! of the finest brands. CIGARS from 1 cent to 2 for a quarter. TOBACCO, 20 cents to $1.50 per pound.

GRANULATED SUGAR 5 cents per pound. A fresh line of FRUIT always on hand—both dried and green.

CANNED CORN for 8 cts per can and granulated sugar for 6cts per pound at McDONNELL'S grocery store, Chestertown.

WM S. McDONNELL.

ICE CREAM PARLOR.

WE HAVE MOVED

IN THE HUDGINS HOUSE,

where we will open our saloon on the 11th instant. Thanking our friends for their patronage last year, we come again soliciting the same.

We will deliver Ice Cream and Water Ice at short notice, well-packed, at the Railroad Depot and Steamboat Wharf, and to our patrons within the town limits, at the following prices:

Five Gallons or over	90c. per gallon
Less than Five Gallons	$1.00 per gallon
One Quart	25 cents.

We will make our own cream this year, and we have also bought new Tubs and Cans for packing our Cream, and we will furnish it in large or small quantities for Picnics and Festivals. Come, give us a call.

Yours, etc.,

J. H. BRYAN, HUDGINS' HOUSE,

m11-3m. Cross Street, Chestertown, Md.

DON'T FORGET to ask Bartley for hi PAPER HANGER'S "GUIDE. It will save you dollars.

BEST Washing Soap 5c. Ask for our 5c. Duck Soap. WESTCOTT & DODD.

BURBANKS SEED POTATOES. WESTCOTT & DODD.

LUMBER. GEO. F. SLOAN & BRO. 414 LIGHT STREET WHARF, BALTIMORE, MD.

We offer you, delivered to Wharf or Depot in Baltimore:

1 inch Yellow Pine Boards, (Edge,) $12.50 per M.
1 " Worked Yellow Pine Flooring, 15.00 "
6x20 Sawed Cypress Shingles, - - 6.00 "

These goods are excellent value for the money. We have higher grades at higher prices. If you wish prices on other goods, write us and we will reply promptly.

SASH, DOORS, BLINDS, Etc. SHINGLES.

OVER 2,000 Vehicles! IN USE.

For Carriages & Wagons —GO TO— CHAPMAN & LAMBERT'S

For GOOD WORK and FAIR PRICES, they cannot be excelled. Their shop is the only place now in Kent county where workmen are kept for each branch of the Carriage business. All wheel-hooping and iron work done by first-class Carriagesmiths. We build and sell good Carriages at a small cost above the prices the shoddy Western and Eastern work is sold at. If you want a good, substantial and Stylish Carriages, call on us, as we keep them on hand. We have a fine line of middle grades and second-hand Carriages at a Bargain.

OUR WAGONS and DEARBORNS

have a reputation that is equal to the best that can be made. We have always tried to do the very best work, and think we have succeeded. We have been in business nearly thirty years, and ask all that are interested to call and examine our large stock of White Oak, from which these Wagons are made. We carry from fifteen to twenty thousand feet of this lumber, and keep it well-seasoned. Good work cannot be done without seasoned stock. Spokes, Hubs and Rims are kept in stock in large quantities.

ALL KINDS OF Blacksmithing, Horseshoeing and Wheelwrighting

done at short notice. We can give you first-class horseshoeing. Try us on driving and track horses. Special attention given to Cutters, Forges and Grabbers.

CHAPMAN & LAMBERT,

May Chestertown, Md.

FOR THE Spring of 1893.

White Lead, PAINTS, OILS, VARNISHES Wood Stains,

ALL YOU WANT

At Stam's Drug Store.

COLIN F. STAM,

March 30, 1893. DRUGGIST.

1893. 1893.

SPRING WORK HAS COMMENCED, AND THE South Bend Chilled Plow AND CASTINGS

are in great demand, also Fence Wire and Whitewash Brushes. Get our prices before buying, which we guarantee to be as LOW as the LOWEST.

Remember, our stock is complete with

BUILDING HARDWARE,

Gate Hinges, Bolts, Plows and Castings for the South Bend and Remington Plows, Rope and Chain Traces, Single Trees, Plow Lines, Back Bands, Hames, Shovels, Forks, Spades, Hoes, Rakes, Grindstones and Fixtures, Rock Salt, Horse Yokes, and other articles too numerous to mention.

ROOFING AND SPOUTING

done at Short Notice and Satisfaction Guaranteed in Work and Prices.

Assorted Bolts cheap by the hundred. A large assortment of Table and Pocket Cutlery always on hand.

J. LLOYD McFEELY & CO.'S HARDWARE STORE, ADJ. OLD BANK.

March 23, 1893.

Mount Hope NURSERIES.

ELLWANGER & BARRY

Offer to the citizens of this county a large and well-selected stock of

FRUIT TREES, Ornamentals and Shrubbery,

through their Representative,

HARRY L. BOYD,

Whose experience in the business will enable you to select such varieties as will pay to plant. The best paying Pear Orchards in Kent and Queen Anne's counties have been purchased of this firm. We guarantee all stock true to name, and replace all that fail to live if properly planted and cared for.

All Stock Strictly FIRST-CLASS.

Prices as low as any reputable firm will quote for same grade of goods. Satisfactory time given to responsible purchasers. We sell everything in the Nursery line. Drop me a card, and I will either see you or give prices by letter.

HARRY L. BOYD, CHESTERTOWN, MD.

June 22—4m.

W. R. McKNETT

BREEDER OF THE THREE BEST

General-Purpose Fowls Known;

ALSO A FINE STRAIN OF

ITALIAN BEES.

W. R. McKNETT, Kennedyville, Md.

ju8-y.

COAL AND WOOD

OWING to the scarcity of money we will sell at a very small advance above cost FOR THE CASH. Remember, we sell

The Lea Coal

WHICH IS THE BEST WHITE ASH COAL FOR GENERAL USE.

Probably it will be to your advantage to get our prices and examine our stock before you purchase.

2240 POUNDS FOR ONE TON.

Office on Cannon street, near Princess.

J. T TWILLEY.

July 31, 1890—tf.

WE WOULD LIKE TO Have Your Measure for Your Spring and Summer CLOTHING

You have heard of $5, $6 and $7 made-to-order PANTS.

You have heard of $20, $25 and $30 made-to-order SUITS.

But you have seen no goods to come up to what we show in line this season

BAR'S Clothing and Tailoring House,

CORNER GAY AND FAYETTE STS.,

6-y. BALTIMORE, MD.

WAGNER'S Green House Restaurant

W. Pratt Street,

BALTIMORE, MD.

J. & B. L. WAGNER, - Proprietors

Th Restaurant is the oldest and most extensive in its accommodations of any in the

RUPTURE

Cure Guaranteed by DR. J. S. MAYER, 1013 Arch St., PHILA., PA. Have stopped 100 operation or delay from business. Consultation free. Endorsements of physicians, ladies and prominent citizens. Send for circular. Office hours, 9 A.M. to 9 P.M.

Chester River Steamboat Company.

CHANGE OF SCHEDULE.

On and after Monday, May 29, 1893 the Steamer

EMMA A. FORD

will leave Chestertown DAILY, except Sunday, at 7 A. M. for Baltimore stopping at Rolph's, Booker's, Quaker Neck, Bogle's (Eastern Neck), Queenstown, Kent Island and intermediate landings on Chester river, arriving in Baltimore at noon.

RETURNING, will leave Pier 7, Light Street, at 2.45 P. M., for Chestertown and intermediate landings.

Steamer GRATITUDE.

Will resume DAILY ROUND TRIPS, leaving Centreville at 7 A. M., stopping at the landings on Corsica river, at Jackson's Creek and at Rock Hall for Baltimore.

RETURNING will leave pier 7, Light street at 2.30 P. M.

Round Trip Tickets, $1.00.

GEO. WARFIELD, PRES'T.

Sassafras River Steamboat Co.

CHANGE OF SCHEDULE.

on and after WEDNESDAY, April 19th, 1893,

STEAMER SASSAFAS

will leave Georgetown at 6.30 A. M., Shallcross 6.45, Cassidy's 7, Turner's Creek 7.15, Betterton 8, Buck Neck 9.15 and Gale's 9.30.

RETURNING, leave Baltimore Daily at 3 o'clock P. M., stopping at Buck Neck and Gale's and all landings on the Sassafras River except Turner's Creek.

WILLIAM CUNDIFF, SUPERINTENDENT.

May 18, 18—

TOLCHESTER LINE!

STEAMER DAILY

leaving Tolchester Beach at 10.15 A.M. and 7 P.M

Will leave Baltimore at 8.15 A. M. and 2.30 P. M

For further information apply to

G. E. NOLAND, Tolchester Beach, or TOLCHESTER COMPANY, Balto.

BALTIMORE & OHIO RAILROAD

SCHEDULE IN EFFECT, MAY. 14, 1892.

LEAVE CAMDEN STATION.

For Chicago and Northwest, Vestibuled Limited Express daily 10.20 a. m. Express, 5.00 11.25 p. m.

For Cincinnati, St. Louis and Indianapolis, Vestibuled Limited Express daily 2.30 p. m. Express 11.25 p. m.

For Pittsburgh, Express daily 10.20 a.m. and 7.30 p. m.

For Cleveland, via Pittsburgh 10.20 a.m. and 7.30 pm.

For Annapolis, 7 20, 8 35, a. m., 12 15 and 4 15 p. m. On Sunday, 8 35 a. m. and 5 05 p. m.

For Frederick, 4.00, 8.10 a. m., 1.15, 4.20 and 5.30 p. m. On Sundays, 9.35 a m. and 5.30 p. m.

For Virginia Midland Railroad and South via Danville, †6.20, a. m. *9.30 a m and *8 25 p m.

For Luray, Roanoke and all points in the South via N. & W. R. R., 10.07 p. m., daily. Sleeping cars to Memphis and Nashville from Washington. For Luray, 2.50 p m daily.

For Lexington and points in the Virginia Valley, †4 00, †9 30 a. m. For Winchester, †4 20 p.m. Mixed trains for Harrisonburg 4.00 a. m.

For Hagerstown, †4.00, †9 30 a. m., †4.15 p. m.

For Mt. Airy and Way Stations, *4 00, †8 10, §9 35 a. m., †1 15, (†4 20 stops at principal stations only,) *5 30, *6 30, *11 10 p. m.

For Ellicott City, *4 00, †6 32, †8 10, §9 35, ††11 00 a. m., †115, †330, †4 20, *5 30, *6 30, *8 35, *11 10 p. m.

For Curtis Bay, week days, 6 25, 8 20, 11 00 a m, 5 15 p m. Saturdays, only, 11.05 p.m. Sundays, 6 25, 8 20, 11 00 a. m., 2 00, 5 15 p.m. Leave Curtis Bay, week days, 7.15, 9 15 a. m., 12 30 6 05 p m. Saturdays, only 11 45 p m. Sundays, 7 15, 9 15 a m. 12 30, 6 05, 7 30 p m.

Trains arrive from Chicago and the Northwest, daily, 6 40 a m, 5 15 and 8 30 p m: from Pittsburg and Cleveland, *9 05 a m, *8 30 p m., from Cincinnati, St. Louis and the West 6 40 a m; 3 15 p m daily.

ROYAL BLUE LINE FOR NEW YORK & PHILADELPHIA.

For New York, Boston and the East, daily, 7 00, 8 50, (10 48 Dining Car) a. m., 12 55, 3 40 (5 55 Dining Car) 8 55 p m. (12 42 night, Sleeping Car attached, open for passengers 10 00 p m.) Through Pullman Sleeper to Boston via Poughkeepsie Bridge on the 3 40 p m train daily.

For Atlantic City, 10 48 a m