msa_sc3326_scm8210-0173 ©Maryland State Archives

What is

CASTORIA

Castoria is Dr. Samuel Pitcher's prescription for Infants and Children. It contains neither Opium, Morphine nor other Narcotic substance. It is a harmless substitute for Paregoric, Drops, Soothing Syrups, and Castor Oil. It is Pleasant. Its guarantee is thirty years' use by Millions of Mothers. Castoria kills Worms. Castoria is the Children's Panacea—the Mother's Friend.

Castoria.

Castoria cures Colic, Constipation, Sour Stomach, Diarrhœa, Eructation, Gives healthy sleep and promotes digestion, Without injurious medication.

Castoria.

"Castoria is so well adapted to children that I recommend it as superior to any prescription known to me." H. A. ARCHER, M. D., 111 So. Oxford St., Brooklyn, N. Y.

The Centaur Company, 77 Murray Street, N. Y.

HORNER'S ABSOLUTELY Pure Animal Bone FERTILIZERS, FOR All Crops AND Permanent Grass.

WARRANTED IN THE FULL PRICE OF THE GOODS.
Higher in Essential Qualities than any other Goods on the Market.
WE WILL SELL EITHER BY ANALYSIS, OR WEIGHT.
PREFERABLY THE FORMER WAY. SEND FOR CIRCULAR.
JOSHUA HORNER, JR. & CO., 26 SOUTH CALVERT STREET, BALTIMORE.

BECK & WALKER, FERTILIZERS!

Having had the most satisfactory accounts from the use of our Fertilizers on this year's Wheat crop, we offer our goods with more assurance than we did before their trial. We beg to refer to all our patrons. We name by permission:

Thomas W. Skirven, Walter B. Strong, Hiram M. Brown, Wm. Morris & Sons, Dr. Wm. Frank Hines, C. H. Hurlock, William Meeks, Daniel E. Jewell, C. D. McClary, J. Sheppard Morris, C. E. Comegys, Wm. Henry Coleman, T. Romde Strong, Thomas D. France, Wm. M. Slay, H. W. Vickers, James G. Beck, Samuel G. Lee, Wm. D. Shinn, Joseph Trew, Wm. H. Cacy, Horace A. Wilson, William Burgess, Samuel W. Brown, C. T. Westcott, J. K. Aldridge, Geo. R. Reed, Wm. T. Miller, L. C. Justis, Jr., John F. Copper, Samuel Cacy, William M. Miller, J. Cordray Loud, J. M. J. Byron, J. A. Pearce, B. F. Crew, Jos. R. Usilton, Samuel Vannort, P. G. Wilmer, Simon Davis, Henry Spear.

We are offering this season a fourth-grade of goods at a lower price to meet the demands of some of our patrons and the very low price of wheat. We offer:

STANDARD, an Absolutely Pure Bone Phosphate.
TRUSTWORTHY, An Absolutely Pure Bone Phosphate.
PROPAGATOR, Pure Bone and Acid Phosphate.
TRY ME, High Grade Mineral Bone and Potash (No Kanit.)

Our goods will be in good drilling condition, and we offer them to the public as being strictly as represented. We still have the same chemist in whom we have the utmost confidence, and we know that our material is of the best quality. We sell at the lowest possible price, and solicit the patronage of our friends and the public generally. Our place of business is in the "Kent News Building," where we will be pleased to see any who may call.

BECK & WALKER.

FALL FARM IMPLEMENTS Sold at Cost!

The undersigned, intending to devote his entire time to the Van Wagoner and Kitselman Wire Farm, Lawn, Garden and Poultry Fences, will sell his stock of Farm Implements AT COST. It consists of

FARM WAGONS

with side boards and end stakes, One Excentric Short Turning Peach Wagon with Peach Body for 64 baskets. Pulverizing Land Roller, all iron and steel. Wood Land Roller, 7½ feet. Steel Land Roller 6 ft. 3 in. (2-foot sections). 60 Teeth Smoothing Harrows, Lever Spring-Tooth Harrow, Center or over-laping Disk Harrows. Imperial Plows—2 and 3-horse—very cheap, $8.50 and $9.50. Complete Farm Wagon Harness, Wagon and Carriage Jacks, Several good Second-Hand Carriages. EVERYTHING CHEAP. Repairs for implements sold heretofore can be had of other dealers. Orders taken for

THE VAN WAGONER

Patent Ratchet Fence!

ALSO FOR THE

Kitselman Woven-Wire Fence

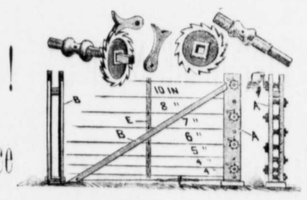

Every farmer should buy a FARM-RIGHT to fence his land, and your fence will not cost you over 30 to 40 cents per rod. Call and examine stock to be sold, and buy fence.

JOSEPH GUEST, Chestertown, Md.

WHEAT CROP! FALL 1893.

The Well-known Pure Bone Phosphates

—OF THE—

LISTER'S & OF H. S. MILLER & CO.,

so long and extensively used by agriculturists throughout the whole of this country, are again offered to the wheat-growers with the assurance that the standard is maintained, and, as heretofore, can be relied on for wheat crop and certainty of a yield of Grass.

Arrangements have been made with the

Mount Airy Manufacturing Co.,

FOR THE SALE OF THEIR GOODS.

Many of their brands are spoken of as excellent, and they invite tests with the high grades of other Fertilizers. Other mixtures of Bone, Rock, etc., are prepared by them, and offered at exceedingly low prices, to meet the depressed prices of farm products.

☞ Samples of all the various brands of the above mentioned goods may be seen at the store of WICKES & BROTHER. An examination is solicited.

W. N. E. WICKES.

Wright's Hotel.

HAVING rented and newly fitted up the Hotel known as Hall's Hotel, we are prepared to give the best accommodations the town can afford to the traveling public.

OUR TABLE

will be furnishsd with the best the market can afford, and our rooms will be found comfortable. The best attention given to boarders.

We Have a Livery in Connection

with our Hotel, and can furnish transportation to all parts of the Peninsula at moderate rates. Horses Fed and Cared For in the best manner. We ask the public to give us a call.

ROBERT H. WRIGHT, Chestertown

m9-tf.

FRAME HOTEL.

LIVERY AND FEED STABLES.

THE undersigned, having moved into the "Maxwell Property," in the town of Millington, and having thoroughly fitted up the same, would announce that he is prepared to accommodate both permanent boarders and transient visitors with good and comfortable rooms and beds.

MY TABLE

will be furnished with the best the market can afford.

MY STABLES

contain good and reliable horses; attentive hostlers, and a plenty of food. Travelers conveyed to any part of the Peninsula. Terms moderate. Give me a call.

SAMUEL MALLALIEU,

Jan 27, 1887. PROPRIETOR

EDITING A NEWSPAPER.

An exchange has summed up the following as some of the experiences of an editor:

Editing a newspaper is a pleasant business—if you can stand it.

If it contains many advertisements subscribers complain that they take up too much space.

If there is a lack of advertising it is unpopular and the people won't have it.

If we attend church regularly they say we go for effect.

If we stay away from church they say we are monstrously heathenish.

If we accept an invitation to a wedding they say we are invited to "write it up."

If we go to the opera house they say we go on free tickets.

If we are seen on the street too often they say we neglect our business.

If we avoid going upon the street they say we don't hustle around for the news.

If we reject a long communication its author gets furiously enraged and discontinues his paper.

If we publish a lengthy communication our readers say we lack discretion and put in anything to "fill up."

If we swell out in a new suit of clothes and celebrate ground hog day they say we got our clothes in payment for advertising, and we are by far too foppish.

If, in our frailty, we sometimes perpetrate a joke or make a stagger at a poor little pun, they say we are exceedingly light and won't do.

If we admit jokes they say we are poor, miserable fossils.

If we are married they say it is a pity for our wife.

If we are not married they say it is because we are too homely to get a wife.

If we publish a man who brought disgrace upon his family, the family never forget us.

If we, out of goodness of heart, decline to say anything on the subject, the man's enemies are disappointed, and we are branded as a white livered coward.

We are able to stand these raps and many more, and are always ready to receive visitors whether accompanied by a dog or not.

Of course we do not claim there is any work in running a newspaper; everyone knows it is a snap.

JOSEPH DAVIS, MIND-READER.

He Could Not Tell Who Stole Henry Wilson's Chickens.

Half way between Sharp and Hanover streets, Baltimore, in a little ally known as Hughes street, stands an ordinary-looking house, but above the door in bold type is a sign which reads, "Medium and Mind-Reading, by Joseph Davis, of Long Island." How long Davis has been plying his trade was unknown until recently, when he was taken into the Southern Police Station on a charge which grew out of a seance which he held with Henry Wilson, of 207 Wayne street.

It appears that Wilson had two chickens which he was going to have for his Sunday dinner, but he suddenly missed them and suspected a colored woman in the house of the theft. He at once went to Davis, "dat dar hoodoo man in de alley," as he said, to confirm his suspicions. Wilson said he was made to kneel down on a carpet while Davis chanted to himself, rolling his eyes about in a mysterious manner.

"'Deed, he scared me, 'squar," said Wilson to Justice Schenkel, "but I wanted 'em pullets bad, 'squar, 'deed I did."

After Davis had gone through his strange incantations he told Wilson that the woman in the house had his chickens, whereupon Wilson went back to the house and made a diligent search, but failed to find the missing fowls. Not content with that, Wilson told the whole story to Officer Moran, who immediately took Davis to the station-house. As he was not able to pay a fine of $25 he was sent to jail.

MISS CHARLOTTE M. YONGE, whose "Heir of Redclyffe" has been the favorite of every young woman's book-shelf for years, completes her seventieth year next month, and her English friends are planning a unique souvenir of the occasion. Her admirers throughout the world are being asked to send their signatures under a brief statement of their pleasure and appreciation of her writings. These sheets of signatures will be bound and presented to Miss Yonge on her coming birthday.

In Childhood's Happy Days.

Among the incidents of childhood that stand out in bold relief, as our memory reverts to the days when we were young, none are more prominent than severe sickness. The young mother vividly remembers that it was Chamberlain's Cough Remedy cured her of croup, and in turn administers it to her own offspring and always with the best results.

For sale by M. A. Toulson, Chestertown Md.; J. P. Ireland, Galena, Md.; Dr. N. Comegys, Millington, Md.

NO MATTER whose cleansing agent you use, never allow clothes to soak more than half an hour. No one thing makes white linen look worse than soaking over night. Put a little spermaceti, lard or kerosene in the boiled starch and borax in the cold, and your linen will be both stiff and glossy.

Try It.

For a lame back or for a pain in the side or chest, try saturating a piece of flannel with Chamberlain's Pain Balm and binding it onto the affected parts. This treatment will cure any ordinary case in one or two days. Pain balm also cures rheumatism.

Fifty-cent bottles for sale by M. A. Toulson, Chestertown, Md.; J. P. Ireland, Galena, Md.; Dr. N. Comegys, Millington, Md.

IF the rollers of a wringer are sticky or covered with lint, pass a cloth, dampened with kerosene, between them. The work of ironing is facilitated by shaking clothes thoroughly before hanging them up.

THE burning of Loper Brothers' planing mill at Port Jefferson, L. I., discloses the fact that every building on that site has been lost by fire.

DICK ROCHE, the noted gold brick swindler is jailed at Omaha for his usual tricks.

MISS HELEN GOULD, daughter of the multi-millionaire, will erect a hospital in New York for unfortunate women.

THE ex-Empress Eugene, of France, is godmother to 3834 French children who were born on March 16, 1856, the day of the birth of her son, the Prince Imperial.

Many Persons are broken down from overwork or household cares. **Brown's Iron Bitters** Rebuilds the system, aids digestion, removes excess of bile, and cures malaria. Get the genuine.

If you feel weak and all worn out take BROWN'S IRON BITTERS

RUPTURE

CAN BE CURED
A CURE GUARANTEED
DR. J. B. MAYER,
1015 Arch St., Phila., Pa.

Ease at once, no operation or delay from business, attested by thousands of cures, endorsements of physicians, ladies and prominent citizens can be seen at office. Consultation free and strictly confidential. Send for circulars.

Office Hours: 9 A.M. to 3 P.M.

NAMES FOR REFERENCE.

The following are a few of the many that have been entirely cured of Rupture by DR. J. B. MAYER'S TREATMENT:

Jacob C. Schant, 2329 North Broad St., Phila.
E. G. Sheesly, Sheelton, Dauphin Co., Pa.
F. B. Rossiter, Phœnixville, Pa.
R. A. Hall, Newton, N. J.
John H. Schearer, Yellow House P.O., Berks Co., Pa
A. S. Kleingems, Limekiln P. O., Berks Co., Pa.
S. Jones Philips, Kennet Square, Pa.
A. A. Goldsworthy, Centralia, Col. Co., Pa.
C. Heritage, Mullica Hill, N. J.
L. E. Hess, Rockhill, Pa.
F. A. Kreitz, Slatington, Pa.
E. M. Small, Mount Alto, Pa.
Jas. Davis, Pittville, 22nd ward, Phila.
L. H. Kunkel, 1131 Linden St., Allentown, Pa.
Geo. W. Watt, Norristown, Pa.
S. T. Benny, 604 S. 10th St., Phila.
Rev. S. H. Sherrer, Sunbury, Pa.
A. P. Leyimore, Woodbury, N. J.
D. J. Dellett, 214 S. 12th St., Reading, Pa.
Israel Sandt, Main St., South Easton, Pa.
L. P. Deturk, Jr., Cley, Berks Co., Pa.
J. Genseheimer, Clayton, N. J.
Z. K. Dannenhower, 1109 Columbia Ave., Pa.
O. C. Piper, 735 Pearl st., Reading, Pa.
Wm. Grantland, Gloucester, N. J.
M. Shaw, Winona Avenue, W. of Morris street, Germantown, Phila.
Wm. Dix, 1826 Montrose St., Phila.
Thomas B. Hartung, New Ringgold, Pa.
G. Leckel, 2231 Reese St., Phila.
J. G. Quimby, 241 Pearl St., Reading, Pa.
R. G. Stanley, 424 Spruce St., Lebanon, Pa.
A. Schneider, Locust Dale, Pa.
D. B. Noll, Limekiln P. O., Berks Co., Pa.
C. A. Deturk, Birdsboro, Berks Co., Pa.
Wm. E. Harnestine, Phœnixville, Pa.
W. M. Linebach, 624 Washington St., Reading, Pa.
John C. Lyme, 1310 Howard St., Harrisburg, Pa.
Chas Smith, 472 Greenwich St., Phila.
G. Burkhard, 439 Locust St., Reading, Pa.
C. C. Keehn, Douglasville, Berks Co., Pa.
Henry L. Rowe, Pottstown, Pa.
G. L. Swartz, Poynette, Wis.
Wm. J. Bibighaus, 579 Tayler St., Camden, N. J.
Alfred Haley, Phillipsburg, N. J.
R. Magill, Glen Lock, Chester Co., Pa.
Mr. Beckard, Reliel St., Germantown, Phila.
John Shupe, Telford P. O., Mongt. Co., Pa.
Wm. Ettinger, Leesport, Pa.
E. Crabtree, 2904 Palethorp St., Phila.
H. S. Creely, 2317 North 2nd St., Phila.

Philadelphia Office is closed on the 2nd Saturday of each month. Dr. J. B. Mayer being at the Hotel Penn, Reading, Pa., to give treatment to persons in that vicinity on that day.

Dr. J. B. Mayer's terms for treatment is in reach of all. Call and get cured.

N. B. Persons from out of town can receive treatment and return home the same day.

ELY'S CREAM BALM

Cleanses the Nasal Passages, Allays Pain and Inflammation, Heals the Sores. Restores the Senses of Taste and Smell.

TRY THE CURE.

CATARRH

HAY-FEVER

A particle is applied into each nostril and is agreeable. Price 50 cents at Druggists; by mail ELY BROTHERS, Warren Street, New York

Virginia Military Institute,

LEXINGTON, VA.

56th Year. State Military. Scientific and Technical School. Thorough Courses in civil and applied Chemistry, and in Engineering. Confers degree of graduate in Academic Course, also degrees of Bachelor of Science and Civil Engineer in Technical Courses. All expenses, including clothing and incidentals, provided at rate of $36.50 per month, as an average for the four years, exclusive of outfit. New Cadets report Sept. 1st.

GEN. SCOTT SHIPP, Superintendent.

WESLEYAN FEMALE INSTITUTE

STAUNTON, VA.

Opens Sept. 6th, 1893. Climate and surroundings exceptional. Handsome buildings, being remodeled, thoroughly renovated, repainted inside and outside, and refurnished with new pianos, carpets, &c. Steam heat, gas light, bath rooms on every floor. New Laboratory thoroughly equipped. 30 experienced teachers. Advanced Courses in English, Latin, German, French, &c. Special advantages in Music and Art. 141 boarding pupils from 18 States. Terms moderate. For Catalogues of this celebrated old Virginia School, address

W. W. ROBERTSON, Pres., Staunton, Va.

PARKER'S HAIR BALSAM

Cleanses and beautifies the hair. Promotes a luxuriant growth. Never Fails to Restore Gray Hair to its Youthful Color. Cures scalp diseases & hair falling. 50c, and $1.00 at Druggists

The Consumptive and Feeble and all who suffer from exhausting diseases should use Parker's Ginger Tonic. It cures the worst Cough, Weak Lungs, Debility, Indigestion, Female weakness, Rheumatism and Pain. 50c. & $1.

HINDERCORNS. The only sure cure for Corns. Stops all pain. Makes walking easy. 15cts. at Druggists.

DR. THEEL,

538 North Fourth St., below Green, Philadelphia (EIN DEUTSCHER ARZT). After the self-styled great and famous specialists, the hospital and college professors and family physicians, and the different Quacks with their most wonderful discoveries have failed to cure you of Syphilis, Blood Poison, Scrofula, Strictures, Ulcers, Sore Throat, Discharges, Boils, Swellings, Loss of Power and Decay, the Effects of Indiscretion, Debility, want of Confidence, Night Dreams, Shrunken Organs, Piles, Lost Manhood, Hydrocele, Rupture, CATARRH, then consult DR. THEEL, or send five 2-c. stamps for book "Truth," exposing every form of quackery in medicine. Hours: Daily, 9 to 3; evgs. 6 to 8; Wed. and Sat. evgs. 6 to 10; Sundays, 9 to 12; afternoon, 2 to 4. Fresh cases cured in 4 to 10 days. Relief at once. Write or call. Utmost secrecy guaranteed. The best-equipped offices in America. AVOID home-cure swindle and free consultation and guarantees and cheap poisonous treatment; they are dangerous and misleading, and ruin thousands. Write or call

W. L. DOUGLAS $3 SHOE WILL NOT RIP.

Do you wear them? When next in need try a pair. Best in the world.

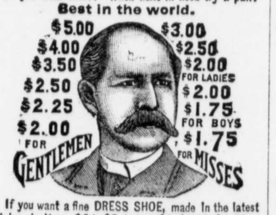

If you want a fine DRESS SHOE, made in the latest styles, don't pay $6 to $8, try my $3, $3.50, $4.00 or $5 Shoe. They fit equal to custom made and look and wear as well. If you wish to economize in your footwear, do so by purchasing W. L. Douglas Shoes. Name and price stamped on the bottom, look for it when you buy.

W. L. DOUGLAS, Brockton, Mass. Sold by WESTCOTT & DODD.

TOWER'S TRADE MARK

FISH BRAND Oil Clothing

is warranted the Best in the World! Is more WATERPROOF, Is STRONGER, and will WEAR LONGER than any other goods manufactured. Ask for the "FISH BRAND;" take no other. GEO. A. ZIRCKEL & CO., Sole Agents, Baltimore.

ONE DOLLAR EVERY HOUR

is easily earned by any one of either sex in any part of the country, who is willing to work industriously at the employment which we furnish. The labor is light and pleasant, and you run no risk whatever. We fit you out complete, so that you can give the business a trial without expense to yourself. For those willing to do a little work, this is the grandest offer made. You can work all day, or in the evening only. If you are employed, and have a few spare hours at your disposal, utilize them, and add to your income,—our business will not interfere at all. You will be amazed on the start at the rapidity and ease by which you amass dollar upon dollar, day in and day out. Even beginners are successful from the first hour. Any one can run the business—none fail. You should try nothing else until you see for yourself what you can do at the business which we offer. No capital risked. Women are grand workers; nowadays they make as much as men. They should try this business, as it is so well adapted to them. Write at once and see for yourself. Address H. HALLETT & CO., Box 880, Portland, Me.

BEST Washing Soap 5c. Ask for our 5c. Duck Soap. WESTCOTT & DODD.

Chester River Steamboat Company.

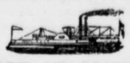

CHANGE OF SCHEDULE.

On and after Monday, May 29, 1893 the Steamer

EMMA A. FORD

will leave Chestertown DAILY, except Sunday, at 7 A. M. for Baltimore stopping at Rolph's, Booker's, Quaker Neck, Bogle's (Eastern Neck), Queenstown, Kent Island and intermediate landings on Chester river, arriving in Baltimore at noon.

RETURNING, will leave Pier 7, Light Street, at 2.45 P. M., for Chestertown and intermediate landings.

Steamer GRATITUDE.

Will resume DAILY ROUND TRIPS, leaving Centreville at 7 A. M., stopping at the landings on Corsica river, at Jackson's Creek and at Rock Hall for Baltimore.

RETURNING will leave pier 7, Light street at 2.30 P. M.

Round Trip Tickets, $1.00.

GEO. WARFIELD, Pass'r.

Sassafras River Steamboat Co.

CHANGE OF SCHEDULE.

On and after TUESDAY, August 8th, 1893, the

STEAMER SASSAFRAS

will leave Georgetown daily, except Sunday, at 7.00 o'clock A. M., Shallcross, at 7.15 A. M., Cassidy's at 7.30 A. M., Turner's Creek 7.45 A. M., Betterton 8.30 A. M., and Harris' wharf at 9.15 A. M.

RETURNING, leave Pier 6 Light Street, Baltimore, at 3 o'clock P. M., stopping at all the wharves on the Sassafras River. Will stop at Turner's Creek on return trip if we arrive there before night.

On and after TUESDAY, August 8,

STEAMER TRUMPETER

will leave Pier 13 Light Street, Baltimore, at 3.30 for Buck Neck and Gale's wharf.

RETURNING, leave Buck Neck at 8.30 A. M. and Gale's wharf at 10 o'clock A. M.

WILLIAM CUNDIFF, SUPERINTENDENT

Aug. 10, 1893.

FOR PHILADELPHIA!

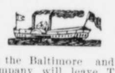

Steamers of the Baltimore and Philadelphia Steamboat Company will leave Travilla's 10.30, Buckingham 11, Snitcher's 11.30, and Chestertown at 12 o'clock M., Wilkins' wharf 12.30, Wilmer's 12.45 P. M., E. W. Emory's (Quaker Neck) 1 o'clock P. M., Westcott's 1.15. All peaches for Philadelphia lightered out from any landing or creek will be loaded on steamer. On Saturday the steamers will leave Travilla's at 2 o'clock P. M., and all lower wharves correspondingly late, as follows: Buckingham 2.30, Snitcher's & Chestertown 3.30, Wilkin's 4, Wilmer's 4.45, Emory's (Quaker Neck) 5 o'clock.

Passengers comfortably accommodated.

Passenger boat on Mondays, Wednesdays and Fridays.

Excursion Ticket, - $2.00
Single Fare, - - $1.50

For further information, apply to E. T. COMEGYS, *Kent News* Building, Chestertown, Md. or F. S. GROVES, Ag't, Balto. and Phila. Steamboat Co., 28 South Delaware Ave., Philadelphia, Pa.

Thompson Peach Line!

Schedule for 1893.

On and after MONDAY, AUG. 7, 1893, the Large

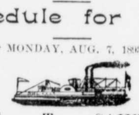

Sea-Going Tug SAWTELLE,

WITH SCHOONERS IN TOW,

will leave Deep Landing wharf at 4.30 P. M., Travillas landing at 5 P. M., Buckingham wharf at 5.30 P. M., Round Top at 6 P. M., Chestertown, (County Wharf) at 7 P. M., arriving in Baltimore at midnight. Returning boats will leave Baltimore, Pier 10 Light street wharf daily at 6 A. M., arriving in Chestertown 1 P. M. Preparations are made for the care of fruit on the different wharves and received by careful and responsible agents.

Pier 10 Light street wharf is one of the best wharves in the harbor especially for storage of fruit. As this line has saved to the growers and shippers of fruit thousands of dollars in freights, we solicit an increased patronage this season so that it will enable us to make lower freights.

☞ Our arrangements this season insures prompt delivery in Baltimore.

JOS. W. THOMPSON, Agent.

TOLCHESTER LINE!

STEAMER DAILY

leaving Tolchester Beach at 10.15 A.M and 7 P.M

Will leave Baltimore at 8.15 A. M. and 2.30 P. M

For further information apply G. E. NOLAND, Tolchester Beach, or TOLCHESTER COMPANY, Balto.

1893. 1893.

SPRING WORK

HAS COMMENCED, AND THE

South Bend Chilled Plow

AND CASTINGS

are in great demand, also Fence Wire and Whitewash Brushes. Get our prices before buying, which we guarantee to be as LOW as the LOWEST.

Remember, our stock is complete with

BUILDING HARDWARE,

Gate Hinges, Bolts, Plows and Castings for the South Bend and Remington Plows, Rope and Chain Traces, Single Trees, Plow Lines, Back Bands, Hames, Shovels, Forks, Spades, Hoes, Rakes, Grindstones and Fixtures, Rock Salt, Horse Yokes, and other articles too numerous to mention.

ROOFING AND SPOUTING

done at Short Notice and Satisfaction Guaranteed in Work and Prices.

Assorted Bolts cheap by the hundred. A large assortment of Table and Pocket Cutlery always on hand.

J. LLOYD McFEELY & CO.'S

HARDWARE STORE, ADJ. OLD BANK.

March 23, 1893.

WM. S. CULP

Wholesale and Retail Dealer in

Coal and Wood

—ALSO—

Lime, Cement and Baled Hay.

Lee Free Burning and Lehigh Hard Coal always on hand, and other kinds to order at short notice, at the lowest price. Also, Bituminous Coal. 2240 lbs. to the ton.

Sawed and Split Pine and Oak Wood.

Wood Sawed any length to order.

Wrightsville and Baltimore Alum Lime for building and whitewashing. Plastering Hair. Orders by mail promptly attended to. Coal furnished at any station on the B. & D.B. R.R.

WILLIAM S. CULP,

Feb. 16, 1893. CHESTERTOWN, MD

LUMBER.

GEO. F. SLOAN & BRO.

414 LIGHT STREET WHARF, BALTIMORE, MD.

We offer you, delivered to Wharf or Depot in Baltimore:

1 inch Yellow Pine Boards, (Edge,) $12.50 per M.
1 " Worked Yellow Pine Flooring, 15.00 "
6x20 Sawed Cypress Shingles, - - 6.00 "

These goods are excellent value for the money. We have higher grades at higher prices. If you wish prices on other goods, write us and we will reply promptly.

SASH, DOORS, BLINDS, Etc.

SHINGLES.

OVER 2,000 Vehicles! IN USE.

For Carriages & Wagons

—GO TO—

CHAPMAN & LAMBERT'S

For GOOD WORK and FAIR PRICES, they cannot be excelled. Their shop is the only place now in Kent county where workmen are kept for each branch of the Carriage business. All wheel-hooping and iron work done by first-class Carriagesmiths. We build and sell good Carriages at a small cost above the prices the shoddy Western and Eastern work is sold at. If you want a good, substantial and Stylish Carriages, call on us, as we keep them on hand. We have a fine line of middle grades and second-hand Carriages at a Bargain.

OUR WAGONS and DEARBORNS

have a reputation that is equal to the best that can be made. We have always tried to do the very best work, and think we have succeeded. We have been in business nearly thirty years, and ask all that are interested to call and examine our large stock of White Oak, from which these Wagons are made. We carry from fifteen to twenty thousand feet of this lumber, and keep it well-seasoned. Good work cannot be done without seasoned stock. Spokes, Hubs and Rims are kept in stock in large quantities.

ALL KINDS OF

Blacksmithing, Horseshoeing and Wheelwrighting

done at short notice. We can give you first-class horseshoeing. Try us on driving and track horses. Special attention given to Cutters, Forges and Grabbers.

CHAPMAN & LAMBERT,

May 18, Chestertown, Md.

BALTIMORE & OHIO RAILROAD

SCHEDULE IN EFFECT, MAY. 14, 1892.

LEAVE CAMDEN STATION.

For Chicago and Northwest, Vestibuled Limited Express daily 10.20 a. m. Express, 5.00 11.25 p. m.

For Cincinnati, St. Louis and Indianapolis, Vestibuled Limited Express daily 2.30 p. m. Express 11.25 p. m.

For Pittsburgh, Express daily 10.20 a.m. and 7.30 p. m.

For Cleveland, via Pittsburgh 10.20 a.m. and 7.30 pm.

For Annapolis, 7 20, 8 35, a. m., 12 15 and 4 15 p. m. On Sunday, 8 35 a. m. and 5 05 p. m.

For Frederick, 4.00, 8.10 a. m., 1.15, 4.20 and 5.30 p. m. On Sundays, 9.35 a. m. and 5.30 p. m.

For Virginia Midland Railroad and South via Danville, †6.20, a. m. *9.30 a m and *8 25 p m.

For Luray, Roanoke and all points in the South via N. & W. R. R., 10.07 p. m., daily. Sleeping cars to Memphis and Nashville from Washington. For Luray, 2.30 p m daily.

For Lexington and points in the Virginia Valley, †4 00, †9 30 a. m. For Winchester, †4 20 p.m. Mixed trains for Harrisonburg ‡4.00 a. m.

For Hagerstown, †4.00, †9 30 a. m., †4.15 p. m.

For Mt. Airy and Way Stations, *4 00, †8 10, §9 35 a. m., †1 15, (†4 20 stops at principal stations only,) *5 30, *6 30, *11 10 p. m.

For Ellicott City, *4 00, †6 32, †8 10, §9 35, †11 00 a. m., †115, ‡330, †4 20, *5 30, *6 30, *8 35, *11 10 p. m.

For Curtis Bay, week days, 6 25, 8 20, 11 00 a m, 5 15 p m. Saturdays, only, 11.05 p.m. Sundays, 6 25, 8 20, 11 00 a. m., 2.00, 5 15 p.m. Leave Curtis Bay, week days, 7.15, 9 15 a. m., 12 30 6 05 p m. Saturdays, only 11 45 p m. Sundays, 7 15, 9 15 a m. 12 30, 6 05, 7 30 p m.

Trains arrive from Chicago and the Northwest, daily, 6 40 a m, 5 15 and 8 30 p m; from Pittsburg and Cleveland, *9 05 a m, *8 30 p m., from Cincinnati, St. Louis and the West 6 40 a m; 3 15 p m daily.

ROYAL BLUE LINE FOR NEW YORK & PHILADELPHIA.

For New York, Boston and the East, daily, 7 00, 8 50, (10 48 Dining Car) a. m., 12 55, 3 40 (5 55 Dining Car) 8 55 p m. (12 42 night, Sleeping Car attached, open for passengers 10 00 p m.) Through Pullman Sleeper to Boston via Poughkeepsie Bridge on the 3 40 p m train daily.

For Atlantic City, 10 48 a m 12 55 p m. Sundays 12 55 p. m.

For Philadelphia, Newark, Wilmington and Chester, daily, 7 00, 8 50, (10 48 stopping at Wilmington only) A M, 12 55, 3 40, 5 55, 8 55 P M., 12 42 night. For all stations on Philadelphia Division week days, 7.30 a m; 3.35 5.15 p m Sundays 8.45 a m., 5.15 p. m.

†Except Sunday. ‡Sunday only. *Daily. x Express train.

Baggage called for and checked from hotels and residences by Union Transfer Company on orders left at Ticket offices, N. W. CORNER CALVERT and BALTIMORE STS., 230 S. Broadway or Camden Station.

J. T. ODELL, Gen. Manager. CHAS. O. SCULL, Gen. Passenger Agent

Peach Baskets! Peach Boxes!

AND CORD WOOD.

A FULL STOCK OF WELL-MADE PEACH BASKETS, PEACH BOXES, AND 1500 CORDS OF SEASONED OAK, HICKORY & PINE WOOD

FOR SALE.

Will deliver at any point on Chester river. For further particulars, apply to

Oak Bill Stuff of all kinds and sizes.
75,000 feet Oak Fence Board. 50,000 feet Wheelwright material and 75,000 feet of Bridge Board.

C. T. COLLINS, or WILLIAM ROSE, Chestertown, Md.

a17-tf.

Mount Hope NURSERIES.

ELLWANGER & BARRY

Offer to the citizens of this county a large and well-selected stock of

FRUIT TREES, Ornamentals and Shrubbery,

through their Representative,

HARRY L. BOYD,

Whose experience in the business will enable you to select such varieties as will pay to plant. The best paying Pear Orchards in Kent and Queen Anne's counties have been purchased by this firm. We guarantee all stock true to name, and replace all that fail to live if properly planted and cared for.

All Stock Strictly FIRST-CLASS.

Prices as low as any reputable firm will quote for same grade of goods. Satisfactory time given to responsible purchasers. We sell everything in the Nursery line. Drop me a card, and I will either see you or give prices by letter.

HARRY L. BOYD, CHESTERTOWN, MD.

June 22—4m.

W. R. McKNETT,

BREEDER OF THE THREE BEST

General-Purpose Fowls Known;

ALSO A FINE STRAIN OF

ITALIAN BEES.

W. R. McKNETT, Kennedyville, Md.

ju8-y.

WE WOULD LIKE TO

Have Your Measure for Your Spring and Summer

CLOTHING

You have heard of $5, $6 and $7 made-to-order

PANTS.

You have heard of $20, $25 and $30 made-to-order

SUITS.

But you have seen no goods to come up to what we show in line this season

BAR'S

Clothing and Tailoring House,

CORNER GAY AND FAYETTE STS.,

6-y. BALTIMORE, MD

NOTICE TO Fruit Growers!

HOUSEKEEPERS,

AND OTHERS.

We have Peach Ladders, Picking Baskets, Wagon Springs, Stencil Blacking and Stencil Brushes for sale at low figures.

J. K. ALDRIDGE & CO.

Preserving Kettles, Fruit Cans,

CAN WAX, WAX STRINGS, ETC.

For sale by J. K. ALDRIDGE & CO.

BRIAR & BUSH SCYTHES, SNEATHS, GRUB HOES, BUSH HOOKS, SCYTHE STONES, HEDGE KNIVES, HEDGE SHEARS, etc.

For sale by J. K. ALDRIDGE & CO.

Crab Nets, Shrimp Nets, Fishing Lines, Sinkers, Snoods and Hooks for sale at J. K. ALDRIDGE & CO.'S, Chestertown, Md.

August 17, 1893.

SUBSCRIPTIONS to the TRANSCRIPT $1 per year,

THE

Page Woven Wire

THE COMING FENCE.

The wooden age is past,
The old rails are rotting fast,
To replace them with the same I know will never pay.
Barbed wire is also doomed,
*Wire and picket has been bo