msa_sc3326_scm8210-0181 ©Maryland State Archives

WHEAT CROP!
FALL 1893.

The Well-known Pure Bone Phosphates

—OF THE—

LISTER'S & OF H. S. MILLER & CO.,

so long and extensively used by agriculturists throughout the whole of this country, are again offered to the wheat-growers with the assurance that the standard is maintained, and, as heretofore, can be relied on for wheat crop and certainty of a yield of Grass.

Arrangements have been made with the

Mount Airy Manufacturing Co.,

FOR THE SALE OF THEIR GOODS.

Many of their brands are spoken of as excellent, and they invite tests with the high grades o other Fertilizers. Other mixtures of Bone, Rock, etc., are prepared by them, and offered at exceedingly low prices, to meet the depressed prices of farm products.

☞ Samples of all the various brands of the above-mentioned goods may be seen at the store of WICKES & BROTHER. An examination is solicited.

W. N. E. WICKES.

BECK & WALKER,
FERTILIZERS!

Having had the most satisfactory accounts from the use of our Fertilizers on this year's Wheat crop, we offer our goods with more assurance than we did before their trial. We beg to refer to all our patrons. We name by permission:

Thomas W. Skirven,	Wm. Henry Coleman,	Horace A. Willson,	William M. Miller,
Walter B. Strong,	T. Romie Strong,	William Burgess,	J. Cordray Loud,
Hiram M. Brown,	Thomas D. France,	Samuel W. Brown,	J. M. J. Byron,
Wm. Morris & Sons,	Wm. M. Slay,	C. T. Westcott,	J. A. Pearce,
Dr. Wm. Frank Hines,	H. W. Vickers,	J. K. Aldridge,	B. F. Crew,
C. H. Hurlock,	James G. Beck,	Geo. R. Reed,	Jos. R. Usilton,
William Meeks,	Samuel G. Lee,	Wm. T. Miller,	Samuel Vannort,
Daniel E. Jewell,	Wm. D. Shinn,	L. C. Justis, Jr.,	P. G. Wilmer,
C. D. McClary,	Joseph Trew,	John F. Copper,	Simon Davis,
J. Sheppard Morris,	Wm. H. Cacy,	Samuel Cacy,	Henry Spear,
C. E. Comegys.			

We are offering this season a fourth-grade of goods at a lower price to meet the demands of some of our patrons and the very low price of wheat. We offer:

STANDARD, an Absolutely Pure Bone Phosphate.
TRUSTWORTHY, An Absolutely Pure Bone Phosphate·
PROPAGATOR, Pure Bone and Acid Phosphate.
TRY ME, High Grade Mineral Bone and Potash (No Kanit.)

Our goods will be in good drilling condition, and we offer them to the public as being strictly as represented. We still have the same chemist in whom we have the utmost confidence, and we know that our material is of the best quality. We sell at the lowest possible price, and solicit the patronage of our friends and the public generally. Our place of business is in the "Kent News Building," where we will be pleased to see any who may call.

BECK & WALKER.

FALL FARM IMPLEMENTS
Sold at Cost!

The undersigned, intending to devote his entire time to the Van Wagoner and Kitselman Wire Farm, Lawn, Garden and Poultry Fences, will sell his stock of Farm Implements AT COST. It consists of

FARM WAGONS

with side boards and end stakes. One Excentric Short Turning Peach Wagon with Peach Body for 64 baskets. Pulverizing Land Roller, all iron and steel. Wood Land Roller, 7½ feet. Steel Land Roller 6 ft. 3 in. (2-foot sections). 60 Teeth Smoothing Harrows, Lever Spring-Tooth Harrow, Center or over-laping Disk Harrows. Imperial Plows—2 and 3-horse—very cheap, $8.50 and $9.50. Complete Farm Wagon Harness, Wagon and Carriage Jacks, Several good Second-Hand Carriages. EVERYTHING CHEAP. Repairs for implements sold heretofore can be had of other dealers. Orders taken for

THE VAN WAGONER

Patent Ratchet Fence!

ALSO FOR THE

Kitselman Woven-Wire Fence

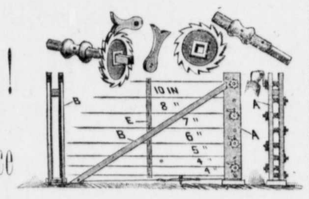

Every farmer should buy a FARM-RIGHT to fence his land, and your fence will not cost you over 30 to 40 cents per rod. Call and examine stock to be sold, and buy fence.

JOSEPH GUEST, Chestertown, Md.

What is
CASTORIA

Castoria is Dr. Samuel Pitcher's prescription for Infants and Children. It contains neither Opium, Morphine nor other Narcotic substance. It is a harmless substitute for Paregoric, Drops, Soothing Syrups, and Castor Oil. It is Pleasant. Its guarantee is thirty years' use by Millions of Mothers. Castoria kills Worms. Castoria is the Children's Panacea—the Mother's Friend.

Castoria.

Castoria cures Colic, Constipation, Sour Stomach, Diarrhœa, Eructation, Gives healthy sleep and promotes digestion, Without injurious medication.

Castoria.

"Castoria is so well adapted to children that I recommend it as superior to any prescription known to me." H. A. ARCHER, M. D., 111 So. Oxford St., Brooklyn, N. Y.

The Centaur Company, 77 Murray Street, N. Y.

Our New Store, Our New Taffy,

Our Delicious Candies, Our Fresh Groceries.

Our New Store is located at No 212, the old stand lately occupied as a furniture store, just below Stam's Hall.

Our New Taffy is the latest fad in its line and is delicious. Our Candies and Groceries are always fresh and will be found to be of the best on the market.

Cigars and Tobacco! of the finest brands. CIGARS from 1 cent to 2 for a quarter. TOBACCO, 20 cents to $1.50 per pound.

GRANULATED SUGAR 6 cents per pound. A fresh line of FRUIT always on hand—both dried and green.

CANNED CORN for 8 cts per can and granulated sugar for 6cts per pound at McDONNELL'S grocery store, Chestertown.

WM S. McDONNELL.

THE BEST PRESERVES.

How to be always successful in preserving; how to make the very best jellies, jams, pickles, etc., and how, at the same time, to do it economically, can be learned from Ayer's Preserve Book. The recipes are all practical and never fail. Ayre's Preserve Book mailed free to any address on receipt of a two-cent stamp by J. C. Ayer & Co., Lowell, Mass.

HO HI HO!

HAN KS TO THE MERRY SPRING TIME WITH ITS BLOSSOMING FLOWERS AND SINGING BIRDS. SO WITH IT COMES THE

GREAT BARGAINS

—IN—

New Dress Goods

GINGHAMS AND PERCALES.

White goods and Laces pronounced by those that have visited us to be the cheapest. Equally so are our 10c., 12½c. and 15c. black HOSE best you ever saw. We can show you one of the best lines of

SHOES AND SLIPPERS

Our Great Shoe, the Douglas, in all kinds, is the best. It is an established fact that they excell all others. And do not forget to come with your cash to buy MATTINGS at prices lower than you ever dreamed of.

STRAW HATS.

GOOD TOBACCO AT 25c.

WESTCOTT & DODD.

"AFTER THE BALL"

Pays its Author an Income of $1,000 Per Day.

Chestertown has long ago heard "After the ball." The "sweet girl graduate" of next June sings it, ————'s "bad boy" around the corner howls it to the eternal disgust of all. The amateur miss of sixteen mutilates and finally murders the defenseless song. The air is bright and catchy, and everybody nowadays is singing that irresistible ballad, "After the ball." The chorus—

After the ball is over, after the break of morn,
After the dancers' leaving after the stars are gone,
Many a heart is aching, if you could read them all,
Many the hopes that have vanished, after the ball—

is heard everywhere, and it is probably the most successful song of the century.

The income to Charles K. Harris, its author, from the sales of the bright little ballad, is said to be a round one thousand dollars a day.

ORIGIN OF "AFTER THE BALL."

Last March, the Milwaukee bicyclers were preparing to give an amateur entertainment. Sam Doctor, a local singer, called on Harris one morning about a week before the show and asked him to write him a song. Harris had attended a ball in Chicago the night before and was lying on a sofa in his office when Doctor called. "I am too tired, Sam," said Harris, "to try to do anything just now. I am suffering from the fatigue of after the ball." Doctor urged his claims, and finally Harris consented to compose something for his friend. I will tell the rest of the story in his own language:

"The words of my reply, 'After the ball,' kept ringing in my ears, and I quickly recognized that I had a catchy title for a song. I thought out the verses, and little by little the tune came to me, and I fitted the words to it. Finally, the whole thing developed, and it came to me like an inspiration. I hurried to a music house and ascertained that no music had been published bearing the same or a similar title to 'After the Ball.' Then I sent for Joseph Clander, the orchestra leader, and picked out the piece on the piano for him—I can't read or write music, but I can play anything by ear—and I asked him if he could write it down for me. Clander can grasp and write music as quickly as a stenographer can take a dictation, and in an hour or so, I had the words and music of 'After the Ball' on paper.

ITS FIRST PRODUCTION.

"Well, I gave the manuscript to Doctor, and after rehearsing it he sang it for the first time at the amateur minstrel show. I sat way back in the house, very nervous over the outcome. Doctor sang two verses finely and got tremendous applause. This staggered him and he forgot the third. I left the house chagrined and mortified. I threw the manuscript in a drawer and with a lot of rubbish, fully determined never to publish or look at it again. But the people who heard it remembered the tune and it grew on them.

A Few New Nevers.

Never call on people just at bedtime, or during dinner, or before they are downstairs in the morning.

Never stop people who are hurrying along the street, and detain them for 10 or 20 minutes.

Never, when you see two people engaged in an earnest talk, step in and enter upon a miscellaneous conversation.

Never begin to talk about "this, that and everything" to one who is trying to read the morning paper, or a book, or anything else.

Never fail to keep an appointment.

Never inconvenience people by coming late at church, theatre, lecture or concert.

Never delay in answering letters or returning books.

Never tell long stories of which you, yourself, are the hero.

Never speak disrespectfully of your parents, nor of your sisters. People may laugh at your wit, but they will despise you for it.

Never talk when others are singing or doing anything else for your amusement, and never, the instant they have finished, begin to talk upon a different topic.—*New York World.*

A Good Thing to Keep at Hand.

From the Troy, (Kansas.) Chief.

Some years ago we were very much subjected to severe spells of cholera morbus; and now when we feel any of the symptoms that usually precede that ailment, such as sickness at the stomach, diarrhoea, etc., we become scary. We have found Chamberlain's Colic, Cholera and Diarrhoea Remedy the very thing to straighten one out in such cases, and always keep it about. We are not writing this for a pay testimonial, but to let our readers know what is a good thing to keep handy in the house.

For sale by M. A. Toulson, Chestertown Md.; J. P. Ireland, Galena, Md.; Dr. N. Comegys, Millington, Md.

Luxurious Traveling.

The climax of comfortable and luxurious traveling is apparently reached by the Chicago, Milwaukee and St. Paul Railway. Ease and comfort go with the traveler making a trip from Chicago to St. Paul, Minneapolis, Omaha or Sioux City over this road. Their superb electric-lighted vestibuled trains leaving Chicago for these points early every evening are great favorites, nothing being left undone by the officials or employees to ensure a most enjoyable trip. Excellent dining service is maintained and buffet library cars are attached to the train, where current periodicals may be perused while smoking a cigar with all the pleasure of one's own "den" at home. Electric lights placed in every berth enable the traveler to spend his wakeful hours, after retiring, over his favorite novel or other reading matter. Private compartment cars are run between Chicago, St. Paul and Minneapolis. In fact, everything that goes to ensure comfort and security is provided. The trip from Chicago to any of the above-named cities requires but a night's run, bringing one at the destination ready for breakfast and business in the morning. All coupon ticket agents have tickets on sale via Chicago, Milwaukee and St. Paul Railway, or call on or address Jno. R. Pott, district passenger agent, Williamsport, Pa.

Three Harvest Excursions

Via the Chicago, Milwaukee and St. Paul Railway to all of the best farming sections of the West and Northwest, will be run on September 12 and October 10, 1893. Return tickets good for 20 days. Low rates. Apply for further information to nearest ticket agent, or address George H. Heafford, General Passenger Agent, Chicago, Ill., or John R. Pott, District Passenger Agent, 486 William Street, Williamsport, Pa.

KATHARINE said to her mother one morning at the breakfast table, "My cambric coffee is too hot, mamma. See it blows up the wind."—*Youth's Companion.*

"OH, mamma," cried Julia one cloudy day, "I guess the angel forgot to fill the sun with oil, and it's gone out."—*Harper's Young People.*

FOR DYSPEPSIA, Indigestion, and Stomach disorders, take BROWN'S IRON BITTERS. All dealers keep it, $1 per bottle. Genuine has trade mark and crossed red lines on wrapper.

If you feel weak and all worn out take BROWN'S IRON BITTERS

RUPTURE
CAN BE CURED
A CURE GUARANTEED
DR. J. B. MAYER,
1015 Arch St., Phila., Pa.

Ease at once, no operation or delay from business, attested by thousands of cures, endorsements of physicians, ladies and prominent citizens can be seen at office. Consultation free and strictly confidential. Send for circulars.

Office Hours: 9 A.M. to 3 P.M.

NAMES FOR REFERENCE.

The following are a few of the many that have been entirely cured of Rupture by DR. J. B. MAYER'S TREATMENT:

Jacob C. Schant, 2320 North Broad St., Phila.
E. G. Sheesly, Sheelton, Dauphin Co., Pa.
F. B. Rossiter, Phoenixville, Pa.
R. A. Hall, Newton, N. J.
John H. Schearer, Yellow House P.O., Berks Co., Pa
A. S. Kleingems, Limekiln P. O., Berks Co., Pa.
S. Jones Phillips, Kennet Square, Pa.
A. A. Goldsworthy, Centralia, Col. Co., Pa.
C. Heritage, Mullica Hill, N. J.
L. E. Hess, Rockhill, Pa.
F. A. Kreitz, Slatington, Pa.
E. M. Small, Mount Alto, Pa.
Jas. Davis, Pittsville, 22nd ward, Phila.
L. H. Kunkel, 1131 Linden St., Allentown, Pa.
Geo. W. Watt, Norristown, Pa.
S. T. Benny, 604 S. 10th St., Phila.
Rev. S. H. Shermer, Sunbury, Pa.
A. P. Levimore, Woodbury, N. J.
D. J. Dellett, 214 S. 12th St., Reading, Pa.
Israel Sandt, Main St., South Easton, Pa.
L. P. Deturk, Jr., Oley, Berks Co., Pa.
J. Gensheimer, Clayton, N. J.
Z. K. Danenhower, 1109 Columbia Ave., Pa.
O. C. Piper, 725 Pearl st., Reading, Pa.
Wm. Grantland, Gloucester, N. J.
M. Shaw, Winona Avenue, W. of Morris street, Germantown, Phila.
Wm. Dix, 1826 Montrose St., Phila.
Thomas B. Hartung, New Ringgold, Pa.
G. Leckel, 2231 Reese St., Phila.
J. G. Quimby, 241 Pearl St., Reading, Pa.
R. G. Stanley, 424 Spruce St., Lebanon, Pa.
A. Schneider, Locust Dale, Pa.
D. B. Noll, Limekiln P. O., Berks Co., Pa.
C. A. Deturk, Birdsboro, Berks Co., Pa.
Wm. E. Hartenstine, Phoenixville, Pa.
W. M. Linebach, 624 Washington St., Reading, Pa.
John C. Lyme, 1310 Howard St., Harrisburg, Pa.
Chas. Smith, 412 Greenwich St., Phila.
G. Burkhard, 439 Locust St., Reading, Pa.
C. C. Keehn, Douglasville, Berks Co., Pa.
Henry L. Rowe, Pottstown, Pa.
G. L. Swartz, Poynette, Wis.
Wm. J. Bibighaus, 579 Taylor St., Camden, N. J.
Alfred Haley, Phillipsburg, N. J.
R. Magill, Glen Lock, Chester Co., Pa.
Mr. Beckard, Baird St., Germantown, Phila.
John Shupe, Telford P. O., Mongt. Co., Pa.
Wm. Ettinger, Leesport, Pa.
E. Crabtree, 2904 Palethorp St., Phila.
H. S. Creely, 3517 North 2nd St., Phila.

Philadelphia Office is closed on the 2nd Saturday of each month, Dr. J. B. Mayer being at the Hotel Penn, Reading, Pa., to give treatment to persons in that vicinity on that day.

Dr. J. B. Mayer's terms for treatment is in reach of all. Call and get cured.

N. B. Persons from out of town can receive treatment and return home the same day.

ELY'S CREAM BALM

Cleanses the Nasal Passages, Allays Pain and Inflammation, Heals the Sores. Restores the Senses of Taste and Smell.

TRY THE CURE.

CATARRH

HAY-FEVER

A particle is applied into each nostril and is agreeable. Price 50 cents at Druggists; by mail ELY BROTHERS, Warren Street, New York

---

Virginia Military Institute,
LEXINGTON, VA.

55th Year. State Military. Scientific and Technical School. Thorough Courses in general and applied Chemistry, and in Engineering. Confers degree of graduate in Academic Course, also degrees of Bachelor of Science and Civil Engineer in Technical Courses. All expenses, including clothing and incidentals, provided at rate of $36.50 per month, as an *average* for the four years, exclusive of *outfit*. New Cadets report Sept. 1st.

GEN. SCOTT SHIPP, Superintendent.

WESLEYAN FEMALE INSTITUTE
STAUNTON, VA.

Opens Sept. 6th, 1893. Climate and surroundings exceptional. Handsome buildings, being remodeled, thoroughly renovated, repainted inside and outside, and refurnished with new pianos, carpets, &c. Steam heat, gas light, bath rooms on every floor. New Laboratory thoroughly equipped. 20 experienced teachers. Advanced Courses in English, Latin, German, French, &c. Special advantages in Music and Art. 141 boarding pupils from 18 States. Terms moderate. For Catalogues of this celebrated old Virginia School, address

W. W. ROBERTSON, Pres., Staunton, Va.

PARKER'S HAIR BALSAM

Cleanses and beautifies the hair. Promotes a luxuriant growth. Never Fails to Restore Gray Hair to its Youthful Color. Cures scalp diseases & hair falling. 50c, and $1.00 at Druggists

The Consumptive and Feeble and all who suffer from exhausting diseases should use **Parker's Ginger Tonic**. It cures the worst Cough, Weak Lungs, Debility, Indigestion, Female Weakness, Rheumatism and Pain. 50c. & $1.

HINDERCORNS. The only sure cure for Corns. Stops all pain. Makes walking easy. 15cts. at Druggists.

DR. THEEL,

598 North Fourth St., below Green, Philadelphia (EIN DEUTSCHER ARZT). After the self-styled great and famous specialists, the hospital and college professors and family physicians, and the different **Quacks** with their most wonderful discoveries have failed to cure you of **Syphilis, Blood Poison, Scrofula, Strictures, Ulcers, Sore Throat, Discharges, Boils, Swellings, Loss of Power and Decay, the Effects of Indiscretion, Debility,** want of **Confidence, Night Dreams, Shrunken Organs, Piles, Lost Manhood, Hydrocele, Rupture, CATARRH,** then consult **DR. THEEL,** or send five 2-ct. stamps for book "*Truth,*" exposing every form of quackery in medicine. Hours: Daily, 9 to 3; evgs, 6 to 8; Wed. and Sat. evgs, 6 to 10; Sundays, 9 to 12; afternoon, 2 to 4. Fresh cases cured in 4 to 10 days. Relief at once. Write or call. Utmost secrecy guaranteed. The best-equipped offices in America. **AVOID** home-cure swindle and free-consultation and guarantees and cheap poisonous treatment; they are dangerous and misleading, and ruin thousands. Write or call.

W. L. DOUGLAS
$3 SHOE WILL NOT RIP.

Do you wear them? When next in need try a pair. Best in the world.

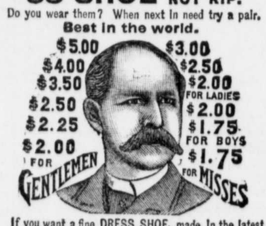

If you want a fine DRESS SHOE, made in the latest styles, don't pay $6 to $8, try my $3, $3.50, $4.00 or $5 Shoe. They fit equal to custom made and look and wear as well. If you wish to economize in your footwear, do so by purchasing W. L. Douglas Shoes. Name and price stamped on the bottom, look for it when you buy.

W. L. DOUGLAS, Brockton, Mass. Sold by

WESTCOTT & DODD.

TOWER'S FISH BRAND Oil Clothing

TRADE MARK

is warranted the Best in the World! Is more WATERPROOF, Is STRONGER, and will WEAR LONGER than any other goods manufactured. Ask for the "FISH BRAND;" take no other.

GEO. A. ZIRCKEL & CO., Sole Agents, Baltimore.

ONE DOLLAR
EVERY HOUR

is easily earned by any one of either sex in any part of the country, who is willing to work industriously at the employment which we furnish. The labor is light and pleasant, and you run no risk whatever. We fit you out complete, so that you can give the business a trial without expense to yourself. For those willing to do a little work, this is the grandest offer made. You can work all day, or in the evening only. If you are employed, and have a few spare hours at your disposal, utilize them, and add to your income,—our business will not interfere at all. You will be amazed on the start at the rapidity and ease by which you amass dollar upon dollar, day in and day out. Even beginners are successful from the first hour. Any one can run the business—none fail. You should try nothing else until you see for yourself what you can do at the business which we offer. No capital risked. Women are grand workers; nowadays they make as much as men. They should try this business, as it is so well adapted to them. Write at once and see for yourself. Address H. HALLETT & CO., Box 880, Portland, Me.

BEST Washing Soap 5c. Ask for our 5c. Duck Soap. WESTCOTT & DODD.

Chester River Steamboat Company

CHANGE OF SCHEDULE.

On and after Monday, May 29, 1893 the Steamer

EMMA A. FORD

will leave Chestertown DAILY, except Sunday, at 7 A. M. for Baltimore stopping at Rolph's, Booker's, Quaker Neck, Bogle's (Eastern Neck), Queenstown, Kent Island and intermediate landings on Chester river, arriving in Baltimore at noon.

RETURNING, will leave Pier 7, Light Street, at 2.45 P. M., for Chestertown and intermediate landings.

Steamer GRATITUDE.

Will resume DAILY ROUND TRIPS, leaving Centreville at 7 A. M., stopping at the landings on Corsica river, at Jackson's Creek and at Rock Hall for Baltimore.

RETURNING will leave pier 7, Light street at 2.30 P. M.

Round Trip Tickets, $1.00.

GEO. WARFIELD, PRES'T.

Sassafras River Steamboat Co.

CHANGE OF SCHEDULE.

on and after MONDAY, September 18th, 1893,

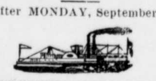

STEAMER SASSAFRAS

will leave Georgetown at 7.30 o'clock A.M., Shallcross, 7.45 A. M., Cassidy's, 8.00, Turner's Creek, 8.15, Betterton 9.00, Buck Neck 10.15, and Gale's Wharf 10.30 A. M.

RETURNING, steamer Sassafras will leave Pier 6 Light Street, Baltimore, at 10.30 A. M., on Tuesdays, Thursdays and Saturdays.

STEAMER TRUMPETER

will leave Baltimore on alternate days on same schedule until further notice.

WILLIAM CUNDIFF, SUPERINTENDENT.

Sept. 21, 1893.

Thompson Peach Line!

Schedule for 1893.

On and after MONDAY, AUG. 7, 1893, the Large

Sea-Going Tug SAWTELLE,

WITH SCHOONERS IN TOW,

will leave Deep Landing wharf at 4.30 P. M., Travillas landing at 5 P. M., Buckingham wharf at 5.30 P. M., Round Top at 6 P. M., Chestertown, (County Wharf) at 7 P. M., arriving in Baltimore at midnight. Returning boats will leave Baltimore, Pier 10 Light street wharf daily at 6 A. M., arriving in Chestertown 1 P. M. Preparations are made for the care of fruit on the different wharves and received by careful and responsible agents.

Pier 10 Light street wharf is one of the best wharves in the harbor especially for storage of fruit.

As this line has saved to the growers and shippers of fruit thousands of dollars in freights, we solicit an increased patronage this season so that it will enable us to make lower freights.

☞ Our arrangements this season insures prompt delivery in Baltimore.

JOS. W. THOMPSON, Agent.

TOLCHESTER LINE!

STEAMER DAILY

leaving Tolchester Beach at 10.15 A.M. and 7 P.M

Will leave Baltimore at 8.15 A. M. and 2.30 P. M

For further information apply

G. E. NOLAND, Tolchester Beach, or TOLCHESTER COMPANY, Balto.

Paper - Hanging
And Painting.

NEW GOODS

—AND—

Lower Prices

AT A NEW STAND.

BLAKENEY

Has a Magnificent Stock of Beautiful WALL PAPER, a Full Line of OILS and PAINTS, and is offering a run in prices.

HIS ONE-COAT CARRIAGE PAINT is the newest and best-known on the market.

☞ UPHOLSTERING neatly done by competent workmen.

W. H. BLAKENEY.

1893. 1893.

SPRING WORK

HAS COMMENCED, AND THE

South Bend Chilled Plow

AND CASTINGS

are in great demand, also Fence Wire and Whitewash Brushes. Get our prices before buying, which we guarantee to be as LOW as the LOWEST.

Remember, our stock is complete with

BUILDING HARDWARE,

Gate Hinges, Bolts, Plows and Castings for the South Bend and Remington Plows, Hope and Chain Traces, Single Trees, Plow Lines, Back Bands, Hames, Shovels, Forks, Spades, Hoes, Rakes, Grindstones and Fixtures, Rock Salt, Horse Yokes, and other articles too numerous to mention.

ROOFING AND SPOUTING

done at Short Notice and Satisfaction Guaranteed in Work and Prices.

Assorted Bolts cheap by the hundred. A large assortment of Table and Pocket Cutlery always on hand.

J. LLOYD McFEELY & CO.'S
HARDWARE STORE, ADJ. OLD BANK.
March 23, 1893.

WM. S. CULP
Wholesale and Retail Dealer in
Coal and Wood
—ALSO—
Lime, Cement and Baled Hay.

Lee Free Burning and Lehigh Hard Coal always on hand, and other kinds to order at short notice, at the lowest price. Also, Bituminous Coal, 2240 lbs. to the ton.

Sawed and Split Pine and Oak Wood.

Wood Sawed any length to order.

Wrightsville and Baltimore Alum Lime for building and whitewashing. Plastering Hair. Orders by mail promptly attended to. Coal furnished at any station on the B. & D.B. R.R.

WILLIAM S. CULP,
Feb. 16, 1893. CHESTERTOWN, MD

SUBSCRIPTIONS to the TRANSCRIPT $1 per year.

LUMBER.
GEO. F. SLOAN & BRO.
414 LIGHT STREET WHARF, BALTIMORE, MD.

We offer you, delivered to Wharf or Depot in Baltimore:

1 inch Yellow Pine Boards, (Edge,) $12.50 per M.
1 " Worked Yellow Pine Flooring, 15.00 "
6x20 Sawed Cypress Shingles, - - 6.00 "

These goods are excellent value for the money. We have higher grades at higher prices. If you wish prices on other goods, write us and we will reply promptly.

SASH, DOORS, BLINDS, Etc.
SHINGLES.

OVER 2,000 Vehicles!
IN USE.

For Carriages & Wagons

—GO TO—

CHAPMAN & LAMBERT'S

For GOOD WORK and FAIR PRICES, they cannot be excelled. Their shop is the only place now in Kent county where workmen are kept for each branch of the Carriage business. All wheel-hooping and iron work done by first-class Carriagesmiths. We build and sell good Carriages at a small cost above the prices the shoddy Western and Eastern work is sold at. If you want a good, substantial and Stylish Carriages, call on us, as we keep them on hand. We have a fine line of middle grades and second-hand Carriages at a Bargain.

OUR WAGONS and DEARBORNS

have a reputation that is equal to the best that can be made. We have always tried to do the very best work, and think we have succeeded. We have been in business nearly thirty years, and ask all that are interested to call and examine our large stock of White Oak, from which these Wagons are made. We carry from fifteen to twenty thousand feet of this lumber, and keep it well-seasoned. Good work cannot be done without seasoned stock. Spokes, Hubs and Rims are kept in stock in large quantities.

ALL KINDS OF

Blacksmithing, Horseshoeing and Wheelwrighting

done at short notice. We can give you first-class horseshoeing. Try us on driving and track horses. Special attention given to Cutters, Forges and Grabbers.

CHAPMAN & LAMBERT,
May 18, Chestertown, Md.

BALTIMORE & OHIO RAILROAD

SCHEDULE IN EFFECT, MAY. 14, 1892.

LEAVE CAMDEN STATION.

For Chicago and Northwest, Vestibuled Limited Express daily 10.20 a. m. Express, 5.00 11.25 p. m.

For Cincinnati, St. Louis and Indianapolis, Vestibuled Limited Express daily 2.30 p. m. Express 11.25 p. m.

For Pittsburgh, Express daily 10.20 a.m. and 7.30 p. m.

For Cleveland, via Pittsburgh 10.20 a.m. and 7.30 pm.

For Annapolis, 7 20, 8 35, a. m., 12 15 and 4 15 p. m. On Sunday, 8 35 a. m. and 5 05 p. m.

For Frederick, 4.00, 8.10 a. m., 1.15, 4.20 and 5.30 p. m. On Sundays, 9.35 a m. and 5.30 p. m.

For Virginia Midland Railroad and South via Danville, †6.20, a. m. *9.30 a m and *3 25 p m.

For Luray, Roanoke and all points in the South via N. & W. R. R., 10.07 p. m., daily. Sleeping cars to Memphis and Nashville from Washington. For Luray, 2.50 p m daily.

For Lexington and points in the Virginia Valley, †4 00, †9 30 a. m. For Winchester, †4 20 p.m. Mixed trains for Harrisonburg ‡4.00 a. m.

For Hagerstown, †4.00, †9 30 a. m., †4.15 p. m.

For Mt. Airy and Way Stations, *4 00, †8 10, §9 35 a. m., †1 15, (†4 20 stops at principal stations only,) *5 30, *6 30, *11 10 p. m.

For Ellicott City, *4 00, †6 32, †8 10, §9 35, †11 00 a. m., †115, †330, †4 20, *5 30, *6 30, *8 35, *11 10 p. m.

For Curtis Bay, week days, 6 25, 8 20, 11 00 a m, 5 15 p m. Saturdays, only, 11.05 p.m. Sundays, 6 25, 8 20, 11 00 a. m., 2.00, 5 15 p.m. Leave Curtis Bay, week days, 7.15, 9 15 a. m., 12 30 6 05 p m. Saturdays, only 11 45 p m. Sundays, † 15, 9 15 a m. 12 30, 6 05, 7 30 p m.

Trains arrive from Chicago and the Northwest, daily, 6 40 a m, 5 15 and 8 30 p m; from Pittsburg and Cleveland, *9 05 a m, *8 30 p m., from Cincinnati, St. Louis and the West 6 40 a m; 3 15 p m daily.

ROYAL BLUE LINE FOR NEW YORK & PHILADELPHIA.

For New York, Boston and the East, daily, ‡ 00, 8 50, (10 48 Dining Car) a. m., 12 55, 3 40 (5 55 Dining Car) 8 55 p m. (12 42 night, Sleeping Car attached, open for passengers 10 00 p m.) Through Pullman Sleepers to Boston via Poughkeepsie Bridge on the 3 40 p m train daily.

For Atlantic City, 10 48 a m 12 55 p m. Sundays 12 55 p. m.

For Philadelphia, Newark, Wilmington and Chester, daily, 7 00, 8 50, (10 48 stopping at Wilmington only) A M, 12 55, 3 40, 5 55, 8 55 P M., 12 42 night. For all stations on Philadelphia Division week days, 7.30 a m; 3.35 5.15 p m Sundays 8.45 a m., 5.15 p. m.

†Except Sunday. §Sunday only. *Daily. x Express train.

Baggage called for and checked from hotels and residences by Union Transfer Company on orders left at Ticket offices, N. W. CORNER CALVERT and BALTIMORE STS., 230 S. Broadway or Camden Station.

J. T. ODELL, Gen. Manager — CHAS. O. SCULL, Gen. Passenger Agent

---

Peach Baskets! Peach Boxes!
AND CORD WOOD.

A FULL STOCK OF WELL-MADE PEACH BASKETS, PEACH BOXES, AND 1500 CORDS OF SEASONED OAK, HICKORY & PINE WOOD

FOR SALE.

Will deliver at any point on Chester river. For further particulars, apply to

Oak Bill Stuff of all kinds and sizes.
75,000 feet Oak Fence Board. 50,000 feet Wheelwright material and 75,000 feet of Bridge Board.

C. T. COLLINS, or WILLIAM ROSE, Chestertown, Md.

a17-tf.

Mount Hope NURSERIES.

ELLWANGER & BARRY

Offer to the citizens of this county a large and well-selected stock of

FRUIT TREES,
Ornamentals and Shrubbery,

through their Representative,

HARRY L. BOYD,

Whose experience in the business will enable you to select such varieties as will pay to plant. The best paying Pear Orchards in Kent and Queen Anne's counties have been purchase this firm. We guarantee all stock true to name, and replace all that fail to live if properly planted and cared for.

All Stock Strictly FIRST-CLASS.

Prices as low as any reputable firm will quote for same grade of goods. Satisfactory time given to responsible purchasers. We sell everything in the Nursery line. Drop me a card, and I will either see you or give prices by letter.

HARRY L. BOYD, CHESTERTOWN, MD.
June 22—4m.

TWILLEY'S LINIMENT,

—FOR—

NEURALGIA, RHEUMATISM, HEADACHE SORE THROAT and FROSTED FEET.

MANUFACTURED BY

GEO. B. TWILLEY, Chestertown, Md.

References for the same.

Copy of Recommendation:

BALTIMORE, Sept. 1, 1892.

MR. GEO. B. TWILLEY—*Dear Sir:*—Enclosed please find an acknowledgment of your Liniment from a gentleman who suffered with neuralgia. I must also state that I used the same and find it great. Yours respectfully,

S. C. ROSENBERG,
123 N. Eutaw St., Baltimore, Md.

NEW YORK, Aug. 12, 1892.

MR. S. C. ROSENBERG, 125 N. Eutaw St., Baltimore, Md.—*Dear Sir:* The Twilley's Liniment you gave me to try for neuralgia has entirely cured me, and I have almost one-half bottle left. I thank you very much for it, and when I come to Baltimore on or about Dec. 25th, I will call on you to get the directions of Mr. Twilley, so I can get a new supply of Liniment, as I would not be without it on my travels.

Yours truly, JOHN CURTIS.

OTHER REFERENCES.—Messrs. E. N. Roland, M. A. Tonison, A. I. Dugan, Wm. Kirby, L. B. Russell, B. F. Fleming, Chestertown; Wm. Archibald, Kennedyville; John Noland, Crumpton; Rev. Wm. K. Galloway, Seaford, Del; Mrs. Laura V. Snyder, 811 N. Carey St., Baltimore, Md.; Mrs. Kate Maslin, Rock Hall, Md.; Prof. J. B. Hazell, Sudlersville, Md.

WE WOULD LIKE TO

Have Your Measure for Your Spring and Summer

CLOTHING

You have heard of $5, $6 and $7 made-to-order
PANTS.
You have heard of $20, $25 and $30 made-to-order
SUITS.

But you have seen no goods to come up to what we show in line this season

BAR'S
Clothing and Tailoring House,

CORNER GAY AND FAYETTE STS.,
6-Y. BALTIMORE, MD

NOTICE TO
Fruit Growers!
HOUSEKEEPERS,
AND OTHERS.

We have Peach Ladders, Picking Baskets, Wagon Springs, Stencil Blacking and Stencil Brushes for sale at low figures.

J. K. ALDRIDGE & CO.

Preserving Kettles, Fruit Cans,

CAN WAX, WAX STRINGS, ETC.

For sale by J. K. ALDRIDGE & CO.

BRIAR & BUSH SCYTHES, SNEATHS, GRUB HOES, BUSH HOOKS, SCYTHE STONES, HEDGE KNIVES, HEDGE SHEARS, etc.

For sale by J. K. ALDRIDGE & CO.

Crab Nets, Shrimp Nets, Fishing Lines, Sinkers, Snoods and Hooks for sale at J. K. ALDRIDGE & CO.'S

August 17, 1892. Chestertown, Md

THE
Page Woven Wire

THE COMING FENCE.

The wooden age is past,
The old rails are rotting fast,
To replace them with the same I know will never pay.
Barbed wire is also doomed,
Wire and picket has been boomed,
But the Coiled Spring Fence, it has surely come to stay.

Other fences there will be,
But no one can fail to see
That against THIS