msa_sc3326_scm8210-0185 ©Maryland State Archives

WHEAT CROP!
FALL 1893.

The Well-known Pure Bone Phosphates

—OF THE—

LISTER'S & OF H. S. MILLER & CO.,

so long and extensively used by agriculturists throughout the whole of this country, are again offered to the wheat-growers with the assurance that the standard is maintained, and, as heretofore, can be relied on for wheat crop and certainty of a yield of Grass.

Arrangements have been made with the

Mount Airy Manufacturing Co.,

FOR THE SALE OF THEIR GOODS.

Many of their brands are spoken of as excellent, and they invite tests with the high grades o other Fertilizers. Other mixtures of Bone, Rock, etc., are prepared by them, and offered at exceedingly low prices, to meet the depressed prices of farm products.

☞ Samples of all the various brands of the above-mentioned goods may be seen at the store of WICKES & BROTHER. An examination is solicited.

W. N. E. WICKES.

BECK & WALKER,
FERTILIZERS!

Having had the most satisfactory accounts from the use of our Fertilizers on this year's Wheat crop, we offer our goods with more assurance than we did before their trial. We beg to refer to all our patrons. We name by permission:

Thomas W. Skirven,	Wm. Henry Coleman,	Horace A. Willson,	William M. Miller,
Walter B. Strong,	T. Romie Strong,	William Burgess,	J. Cordray Loud,
Hiram M. Brown,	Thomas D. France,	Samuel W. Brown,	J. M. J. Byron,
Wm. Morris & Sons,	Wm. M. Slay,	C. T. Westcott,	J. A. Pearce,
Dr. Wm. Frank Hines,	H. W. Vickers,	J. K. Aldridge,	B. F. Crew,
C. H. Hurlock,	James G. Beck,	Geo. R. Reed,	Jos. R. Usilton,
William Meeks,	Samuel G. Lee,	Wm. T. Miller,	Samuel Vannort,
Daniel E. Jewell,	Wm. D. Shinn,	L. C. Justis, Jr.,	P. G. Wilmer,
C. D. McClary,	Joseph Trew,	John F. Copper,	Simon Davis,
J. Sheppard Morris,	Wm. H. Cacy,	Samuel Cacy,	Henry Spear,
C. E. Comegys.			

We are offering this season a fourth-grade of goods at a lower price to meet the demands of some of our patrons and the very low price of wheat. We offer:

STANDARD, an Absolutely Pure Bone Phosphate.
TRUSTWORTHY, An Absolutely Pure Bone Phosphate.
PROPAGATOR, Pure Bone and Acid Phosphate.
TRY ME, High Grade Mineral Bone and Potash (No Kanit.)

Our goods will be in good drilling condition, and we offer them to the public as being strictly as represented. We still have the same chemist in whom we have the utmost confidence, and we know that our material is of the best quality. We sell at the lowest possible price, and solicit the patronage of our friends and the public generally. Our place of business is in the "Kent News Building," where we will be pleased to see any who may call.

BECK & WALKER.

FALL FARM IMPLEMENTS
Sold at Cost!

The undersigned, intending to devote his entire time to the Van Wagoner and Kitselman Wire Farm, Lawn, Garden and Poultry Fences, will sell his stock of Farm Implements AT COST. It consists of

FARM WAGONS

with side boards and end stakes. One Excentric Short Turning Peach Wagon with Peach Body for 64 baskets. Pulverizing Land Roller, all iron and steel. Wood Land Roller, 7½ feet. Steel Land Roller 6 ft. 3 in. (2-foot sections). 60 Teeth Smoothing Harrows, Lever Spring-Tooth Harrow, Center or over-laping Disk Harrows. Imperial Plows—2 and 3-horse—very cheap, $8.50 and $9.50. Complete Farm Wagon Harness, Wagon and Carriage Jacks, Several good Second-Hand Carriages. EVERYTHING CHEAP. Repairs for implements sold heretofore can be had of other dealers. Orders taken for

THE VAN WAGONER

Patent Ratchet Fence!

ALSO FOR THE

Kitselman Woven-Wire Fence

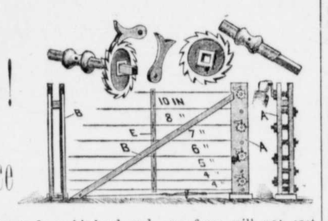

Every farmer should buy a FARM-RIGHT to fence his land, and your fence will not cost you over 30 to 40 cents per rod. Call and examine stock to be sold, and buy fence.

JOSEPH GUEST, Chestertown, Md.

What is
CASTORIA

Castoria is Dr. Samuel Pitcher's prescription for Infants and Children. It contains neither Opium, Morphine nor other Narcotic substance. It is a harmless substitute for Paregoric, Drops, Soothing Syrups, and Castor Oil. It is Pleasant. Its guarantee is thirty years' use by Millions of Mothers. Castoria kills Worms. Castoria is the Children's Panacea—the Mother's Friend.

Castoria.

Castoria cures Colic, Constipation, Sour Stomach, Diarrhœa, Eructation, Gives healthy sleep and promotes digestion, Without injurious medication.

Castoria.

"Castoria is so well adapted to children that I recommend it as superior to any prescription known to me." H. A. ARCHER, M. D., 111 So. Oxford St., Brooklyn, N. Y.

The Centaur Company, 77 Murray Street, N. Y.

Wright's Hotel.

HAVING rented and newly fitted up the Hotel known as Hall's Hotel, we are prepared to give the best accommodations the town can afford to the traveling public.

OUR TABLE

will be furnishsd with the best the market can afford, and our rooms will be found comfortable. The best attention given to boarders.

We Have a Livery in Connection

with our Hotel, and can furnish transportation to all parts of the Peninsula at moderate rates. Horses Fed and Cared For in the best manner. We ask the public to give us a call.

ROBERT H. WRIGHT, Chestertown.
m9-tf.

WAGNER'S

Green House Restaurant

W. Pratt Street,

BALTIMORE, MD.

J. & B. L. WAGNER, - Proprietors

The Restaurant is the oldest and most extensive in its accommodations of any in the

---

HO HI HO!

HANKS TO THE MERRY SPRING TIME WITH ITS BLOSSOMING FLOWERS AND SINGING BIRDS. SO WITH IT COMES THE

GREAT BARGAINS

—IN—

New Dress Goods

GINGHAMS AND PERCALES.

White goods and Laces pronounced by those that have visited us to be the cheapest. Equally so are our 10c., 12½c. and 15c. black HOSE, best you ever saw. We can show you one of the best lines of

SHOES AND SLIPPERS.

Our Great Shoe, the Douglas, in all kinds, is the best. It is an established fact that they excell all others. And do not forget to come with your cash to buy MATTINGS at prices lower than you ever dreamed of.

STRAW HATS.

GOOD TOBACCO AT 25c.

WESTCOTT & DODD.

THE LEGEND OF EVIL.

This is the sorrowful story
Told when the twilight falls,
And the monkeys walk together
Holding each other's tails:

"Our fathers lived in the forest;
Foolish people were they.
They went down to the cornland
To teach the farmers to play.

"Our fathers frisked in the millet,
Our fathers skipped in the wheat,
Our fathers hung in the branches,
Our fathers danced in the street.

"Then came the terrible farmers.
Nothing of play they knew.
Only they caught our fathers
And set them to labor too!

"Set them to work in the cornland,
With plows and sickles and flails
Put them in mud-walled prisons
And cut off their beautiful tails!

"Now we can watch our fathers,
Sullen and bowed and old,
Stooping over the millet,
Stirring the silly mold.

"Driving a foolish furrow,
Mending a muddy yoke,
Sleeping in mud-walled prisons,
Steeping their food in smoke.

"We may not speak to our fathers,
For if the farmers knew
They would come up to the forest
And set us to labor too!"

This is the horrible story
Told as the twilight falls,
As the monkeys walk together
Holding each other's tails.

—Rudyard Kipling.

COAL TAR PRODUCTS.

REMEDIES THAT HAVE BECOME FAVORITE MEDICINES.

During the Past Ten Years Many New Drugs Have Been Brought Into Service For Diseases and Complaints Which, Though Common, Were Hard to Treat.

Only a few years ago coal tar was looked upon as a "waste product." At the present day, however, it is no longer treated as such, for through the almost ceaseless activity of the German chemists enough new remedies have already been obtained from coal tar to fill a good sized pharmacopœia.

About the first one of these products to attract any considerable attention was antipyrine, which made its appearance some 10 years ago and became popularly known during the epidemic of la grippe of several years ago. This was soon followed by antifebrin, which, although it had a new name, was an older drug than antipyrine, having been known for several years as acetanilid, a name derived from the substances from which it was made. It is prepared by the action of acetic acid on aniline oil.

The acetanilid is now used by many doctors in preference to antipyrine. The principal features in its favor are smallness of dose, less danger of a depressing effect on the heart and cheapness. The price of acetanilid is hardly one-tenth that of antipyrine.

Phenacetine is another drug of this class which has met with much success and apparently deservedly so. It has been used with excellent results in the treatment of influenza, the hyperæsthesia or soreness of la grippe and rheumatism, both muscular and articular.

The drug is often combined with salol and quinine in the treatment of the above mentioned affections, and the results reported are invariably of a very satisfactory nature.

One of the most interesting of the coal tar derivatives is saccharin, a substance that is 280 times sweeter than sugar. The medicinal properties of this drug are antiseptic and sweetening. As a substitute for sugar it is used in the dietary of gout, diabetes and all diseases in which saccharine foods are contraindicated. It has also been used to disguise the taste of medicines for children. To give one an idea of the sweetening power of saccharin it is only necessary to say that one grain of the drug will sweeten an ordinary cup of coffee. If sugar were used at least a half ounce or a tablespoonful, would be necessary.

In the treatment of mental disease sulphonal is considered a very valuable agent. The drug could hardly have achieved success had it been introduced under its chemical name, which contains just two letters more than the entire alphabet. Diethylsulphondimethylmethan is the "jawbreaker" by which it is known technically.

The value of sulphonal as a hypnotic seems to be pretty well established. It has been used with marked success in the treatment of sleeplessness caused by fatigue and worry. It is also said to be of equal service in cases of acute mania, imbecility, melancholia, dementia, epilepsy, hallucinations and acute alcoholism. One observer stated that in every case treated "the slumber was accompanied by no disturbances of circulation or respiration and lasted from two to five hours or longer." From 15 to 30 grains are usually given as a dose. Even in very large doses the digestive functions are not disordered, and there are no disagreeable after effects beyond a slight drowsiness and a feeling of lassitude the next day.

In combination with hyoscine hydrobromate, sulphonal is said to form a very good treatment for the insomnia and restlessness of opium habitues. When a coal tar product is introduced, it can almost be taken for granted that one of the four medicinal properties is claimed for it. The four properties are antipyretic, analgesic, antiseptic and hypnotic.

Trional, which hails from Elberfeld, Germany, is brought forward as a candidate for therapeutic favor. It possesses the last named property. Brie of Bonn has found trional of value in treating insomnia or hysteria and neurasthenia in cases of great obstinacy and which had failed to respond to any other treatment. In maniacal excitement and paralytic mania, he reports excellent results in 90 per cent of the cases treated.

Salophen, although not distinctly a "coal tar derivative," is partly so, as one of its component parts, carbolic acid, is derived from coal tar. It is said to be a valuable remedy in the treatment of articular rheumatism. The dose is from 15 to 20 grains three or four times a day.

The very latest in the long line of coal tar products is gallanol. It is prepared by boiling tannin with aniline. It is introduced as a substitute for pyrogallic acid, having the advantage of being nontoxic and nonirritant. In the treatment of skin affections it has been used with success.

Cazeneuve, the introducer of the drug, reports great success in treating psoriasis by painting the spots with gallanol suspended in chloroform and covering them with a solution of gutta purcha in chloroform, called traumaticin.—New York World.

Choice Woods on the Farm.

There is money in the choice woods of the farm. A letter from a prominent New Jersey tool manufacturer offers $30 per 1,000 for beech seasoned one year and $50 for apple wood. Birch, maple, cherry, elm and hickory also sell for much more than they are worth at the woodpile. The wood must be sawed in some shape and can be sold in a great many directions, principally for making plane and other tool handles.—Detroit Household.

A Scathing Rebuke.

Visitor (in editorial sanctum, with elevated nose)—It strikes me the condition of that towel is not just what it should be—bah!

Editor (loftily)—Sir, to the pure all things are pure.—Truth.

Water a Necessity In Kentucky.

Our guests will observe that, notwithstanding slanders to the contrary, there is an abundance of water in Kentucky. Mint doesn't flourish without plenty of water.—Louisville Courier-Journal.

Difficulty of Sailing a Boat.

Watched from the wharf, a sailboat seems an easy sort of craft to manage. The wind appears to do everything. The casual guest of a skilled skipper likewise is apt to think that as his host takes things so easy it cannot be so very difficult to handle a sailboat after all. He regards the warning of experience as based on the jealousy of competition. Let him who thinks sailing a science which its followers try to represent as hard to learn because they want to keep it to themselves take a trick at the helm once.

It looks easy to keep the boat on her course. Your friend who takes you out sailing barely touches the tiller once in awhile. Some day he asks you to take the tiller while he goes forward. He tells you to keep that spire and that tall chimney in line. You take the helm; you do what you think you have seen him do. The chimney and the steeple act as if they were bewitched. They positively will not come into line. You observe in a knowing tone, "She doesn't seem to mind her helm." But she is minding her helm, and pretty soon you find out what jibing means.

Most of the fatalities of summer sailing are due to the errors of the man who thinks sailing is easy, who is confident that he knows all about it. In reality many a sea captain who can handle a big ship without difficulty does not feel at ease in command of a sailboat. Boat sailing is a course at the Naval academy in which the cadets undergo arduous training under the most skilled instructors.—Boston Transcript.

The Fox, the Badger and Rabbits.

The fox noses the rabbits out at times and scratches them out. As to the badger, what could be more delicate for his very accommodating appetite than tender young rabbits? They put flesh onto his ribs after his fast—often a long and compulsory one—in winter. So he digs for them in the most businesslike manner, just like a mole. He knows where they are exactly—his nose tells him that—and in less than two minutes the fore part of him is buried. All you will see will be his hind legs working vigorously and a lot of earth moving. But he gets his rabbits. Hungry stomachs are hard to reason with. The badger is, I know, as a rule, nocturnal in his habits, so is a fox; but where the places that they frequent are quiet and secluded they will at times hunt by day for their food. A vixen and her mate at times reverse the order of things. Like humans, woodland wild creatures are governed by circumstances.

I have at different times met with the fox and the badger in spots where I certainly did not expect to see them. And when I have gone where, according to my reckoning, they ought to have been—so far as locality could be relied on—they were not there. Very contradictory experiences one has in looking for wild things.—Blackwood's Magazine.

The Habit of Carelessness.

In youth men are self reliant, self assertive and self sufficient. Soon they find themselves mistaken, possibly in little things at first, for the fact is they are still small in knowledge and influence. Hence the chagrin of the first errancy is softened by the reflection that its consequences cannot work much harm. Too often they fail to emphasize the importance of the value of their utterances as their personal influences widen. Hence their testimony without sufficient proof for themselves begins to work mischief for others. Then follow surprises, misunderstandings, alienations, criminations, heartaches and occasionally something worse. Friendships are broken, integrity is wounded, confidence is shaken, human testimony is suspected.

Now all this is not the result chiefly of any essentially bad trait in human nature. It arises rather from carelessness and a sort of insincere habit of condoning the fault on the score of personal insignificance. "Oh, I didn't mean it!" covers a multitude of these sins among our younger friends. But, alas, "younger friends" soon grow into midlife, and the careless habit, once indulged, barnacles itself upon age.—Boston Commonwealth.

Robert Louis Stevenson's Story Writing.

Mr. R. L. Stevenson says that he begins work every morning at 6 o'clock and sometimes keeps at it all day in spite of an impression that three hours of writing is enough. "I am a laborious writer," he avers, thereby encouraging the worthy band whose motto is "Labor Omnia Vincit" and who have faith that nothing is beyond the reach of hard work. But straightway he dashes their hopes when he says, "I inherit a taste for story telling from my father, who used to tell a story every night before he went to bed."

Is not that a most unfair advantage for a romancer to take of his contemporaries, to burst upon the current story market with the prodigious endowment of descent from a Scotchman who out of mere love of yarning was used to tell a story every night? Frankly it seems a worse blow to ordinary competitive endeavor than for an Astor to take up the business of publishing magazines.—Harper's Weekly.

Toys on a Tombstone.

In the cemetery of Marietta, Ga., there is an infant's grave that attracts attention of visitors to that place. There is no headstone, but resting on the top of the grave is a glass box containing the playthings the littie one had before its death. There are dolls, rubber and china, rubber ball, rattler, china cup and other toys. On the sides of the grave are three bottles of medicine, that which was in use presumably during the last sickness.—Exchange.

The Art of Leave Taking.

The art of going away gracefully is one of the most difficult of social observances. Women err in lingering too long after the start is made; men in bolting too suddenly, making sometimes the exit almost a blow in the face. There is a golden mean of leave taking, whose aroma of graceful courtesy is not soon dispelled, and happy is he or she who finds it.—New York Times.

The Yezidees, a peculiar Turkish sect, cut off the head of any one who inadvertently speaks the word "devil," "satan" or anything with a similar meaning.

It is a time honored custom in Quincy, Fla., to salute a newly married couple by firing a cannon. This is to remind them that the battle of life has fairly begun.

When Maha Mongkut, father of the present king of Siam, died in 1868, his body was embalmed and left sitting in state for nearly a year and a half.

It is said that a pinch of salt placed on the tongue and allowed to dissolve slowly is helpful in sick headache.

Try It.

For a lame back or for a pain in the side or chest, try saturating a piece of flannel with Chamberlain's Pain Balm and binding it on to the affected parts. This treatment will cure any ordinary case in one or two days. Pain balm also cures rheumatism.

Fifty-cent bottles for sale by M. A. Toulson, Chestertown, Md.; J. P. Ireland, Galena, Md.; Dr. N. Comegys, Millington, Md.

☞ FOR THE BLOOD, Weakness, Malaria, Indigestion and Biliousness, take BROWN'S IRON BITTERS. It cures quickly. For sale by all dealers in medicine. Get the genuine.

BROWN'S IRON BITTERS cures Dyspepsia, Indigestion & Debility.

ELY'S
CREAM BALM,

I was so much troubled with catarrh it seriously affected my voice. One bottle of Ely's Cream Balm did the work. My voice is fully restored.—B. F. Liepsner, A. M. Pastor of the Olivet Baptist Church, Phila.

A particle is applied into each nostril and is agreeable. Price 50 cents at Druggists; by mail ELY BROTHERS, Warren Street, New York

---

DR. THEEL
1317 Arch Street,

Philadelphia. (Office Strictly Private.) the **only** advertising specialist in America (who made his studies for six full years under the world-renowned **Professors Jahr** and **Muller**, the greatest allopathic and homœopathic specialists,) as proved by certificate attested by the **German Court** and signed by the American **Ambassador**. The only advertising Physician who is able to guarantee to cure **permanently** and **quicker** than all others without any dangerous drugs, (no matter what others print, write, claim or say). **All special** diseases of **Blood Poison, Swellings, Pimples, Ulcers, Inflammations, Bladder, Kidneys, Strictures, Sores, Enlarged Veins, Impotency, Debility,** Effects of youthful errors, Runnings, **etc.** The most **dangerous** cases solicited. Methods **new** and harmless. Relief at once; fresh cases cured in **4** to **10** days. Those suffering for years, and having thereby lost all hope of cure, send five two-cent stamps for book "**Truth.**" This is a valuable medical treatise which every one should read, and see that **DR. THEEL has no equal** in treating the above disease. **25 years' practical experience.** Hours daily, 9 to 3, 6 to 8; Wednesday and Saturday evenings, 6 to 10; Sundays, 9 to 12 a. m. Write or call and be saved, like thousands have been.

WESLEYAN FEMALE INSTITUTE
STAUNTON, VA.

Opens Sept. 6th, 1893. Climate and surroundings exceptional. Handsome buildings, being remodeled, thoroughly renovated, repainted inside and outside, and refurnished with new pianos, carpets, &c. Steam heat, gas light, bath rooms on every floor. New Laboratory thoroughly equipped. 20 experienced teachers. Advanced Courses in English, Latin, German, French, &c. Special advantages in Music and Art. 141 boarding pupils from 18 States. Terms moderate. For Catalogues of this celebrated old Virginia School, address W. W. ROBERTSON, Pres., Staunton, Va.

PARKER'S HAIR BALSAM

Cleanses and beautifies the hair. Promotes a luxuriant growth. Never Fails to Restore Gray Hair to its Youthful Color. Cures scalp diseases & hair falling. 50c, and $1.00 at Druggists

The Consumptive and Feeble and all who suffer from exhausting diseases should use Parker's Ginger Tonic. It cures the worst Cough, Weak Lungs, Debility, Indigestion, Female Weakness, Rheumatism and Pain. 50c. & $1.

HINDERCORNS. The only sure cure for Corns. Stops all pain. Makes walking easy. 15c. at Druggists.

W. L. DOUGLAS
$3 SHOE WILL NOT RIP.

Do you wear them? When next in need try a pair.
Best in the world.

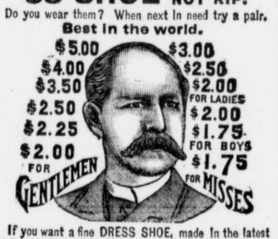

If you want a fine DRESS SHOE, made in the latest styles, don't pay $6 to $8, try my $3, $3.50, $4.00 or $5 Shoe. They fit equal to custom made and look and wear as well. If you wish to economize in your footwear, do so by purchasing W. L. Douglas Shoes. Name and price stamped on the bottom, look for it when you buy.
W. L. DOUGLAS, Brockton, Mass. Sold by
WESTCOTT & DODD.

TOWER'S
TRADE MARK
FISH BRAND
Oil Clothing

is warranted the Best in the World!
Is more WATERPROOF,
Is STRONGER, and
will WEAR LONGER
than any other goods manufactured.
Ask for the "FISH BRAND;" take no other.
GEO. A. ZIRCKEL & CO., Sole Agents, Baltimore.

ONE DOLLAR
EVERY HOUR

is easily earned by any one of either sex in any part of the country, who is willing to work industriously at the employment which we furnish. The labor is light and pleasant, and you run no risk whatever. We fit you out complete, so that you can give the business a trial without expense to yourself. For those willing to do a little work, this is the grandest offer made. You can work all day, or in the evening only. If you are employed, and have a few spare hours at your disposal, utilize them, and add to your income,—our business will not interfere at all. You will be amazed on the start at the rapidity and ease by which you amass dollar upon dollar, day in and day out. Even beginners are successful from the first hour. Any one can run the business—none fail. You should try nothing else until you see for yourself what you can do at the business which we offer. No capital risked. Women are grand workers; nowadays they make as much as men. They should try this business, as it is so well adapted to them. Write at once and see for yourself. Address **H. HALLETT & CO., Box 880, Portland, Me.**

RUPTURE

Cure Guaranteed by DR. J. S. MAYER, 1013 Arch Sts., PHILA., PA. Known at home; no operation or delay from business. Consultation free. Endorsements of physicians, ladies and prominent citizens. Send for circular. Office hours, 9 A. M. to 3 P. M.

Our New Store,
Our New Taffy,

Our Delicious Candies,
Our Fresh Groceries.

Our New Store is located at No 212, the old stand lately occupied as a furniture store, just below Stam's Hall.

Our New Taffy is the latest fad in its line and is delicious. Our Candies and Groceries are always fresh and will be found to be of the best on the market.

Cigars and Tobacco!

of the finest brands. CIGARS from 1 cent to 2 for a quarter. TOBACCO, 20 cents to $1.50 per pound.

GRANULATED SUGAR 6 cents per pound. A fresh line of FRUIT always on hand—both dried and green.

CANNED CORN for 8 cts per can and granulated sugar for 6cts per pound at McDONNELL'S grocery store, Chestertown.

WM S. McDONNELL.

COAL AND WOOD

OWING to the scarcity of money we will sell at a very small advance above cost FOR THE CASH. Remember, we sell

The Lea Coal

WHICH IS THE BEST WHITE ASH COAL FOR GENERAL USE.

Probably it will pay you to your advantage to get our prices and examine our stock before you purchase.

2240 POUNDS FOR ONE TON.

Office on Cannon street, near Princess.

July 31, 1890—tf. J. T TWILLEY,

LUMBER.
GEO. F. SLOAN & BRO.
414 LIGHT STREET WHARF, BALTIMORE, MD.

We offer you, delivered to Wharf or Depot in Baltimore:
1 inch Yellow Pine Boards, (Edge,) $12.50 per M.
1 " Worked Yellow Pine Flooring, 15.00 "
6x20 Sawed Cypress Shingles, - - 6.00 "
These goods are excellent value for the money. We have higher grades at higher prices. If you wish prices on other goods, write us and we will reply promptly.

SASH, DOORS, BLINDS, Etc.
SHINGLES.

OVER 2,000 Vehicles!
IN USE.

For Carriages & Wagons

—GO TO—

CHAPMAN & LAMBERT'S

For GOOD WORK and FAIR PRICES, they cannot be excelled. Their shop is the only place now in Kent county where workmen are kept for each branch of the Carriage business. All wheel-hooping and iron work done by first-class Carriagesmiths. We build and sell good Carriages at a small cost above the prices the shoddy Western and Eastern work is sold at. If you want a good, substantial and Stylish Carriages, call on us, as we keep them on hand. We have a fine line of middle grades and second-hand Carriages at a Bargain.

OUR WAGONS and DEARBORNS

have a reputation that is equal to the best that can be made. We have always tried to do the very best work, and think we have succeeded. We have been in business nearly thirty years, and ask all that are interested to call and examine our large stock of White Oak, from which these Wagons are made. We carry from fifteen to twenty thousand feet of this lumber, and keep it well-seasoned. Good work cannot be done without seasoned stock. Spokes, Hubs and Rims are kept in stock in large quantities.

ALL KINDS OF

Blacksmithing, Horseshoeing and Wheelwrighting

done at short notice. We can give you first-class horseshoeing. Try us on driving and track horses. Special attention given to Cutters, Forges and Grabbers.

CHAPMAN & LAMBERT,
May 18, Chestertown, Md.

BALTIMORE & OHIO RAILROAD

SCHEDULE IN EFFECT, MAY. 14, 1892.

LEAVE CAMDEN STATION.

For Chicago and Northwest, Vestibuled Limited Express daily 10.20 a. m. Express, 5.00 11.25 p. m.

For Cincinnati, St. Louis and Indianapolis, Vestibuled Limited Express daily 2.30 p. m. Express 11.25 p. m.

For Pittsburgh, Express daily 10.20 a.m. and 7.30 p. m.

For Cleveland, via Pittsburgh 10.20 a.m. and 7.30 pm.

For Annapolis, 7 20, 8 35, a. m., 12 15 and 4 15 p. m. On Sunday, 8 35 a. m. and 5 05 p. m.

For Frederick, 4.00, 8.10 a. m., 1.15, 4.20 and 5.30 p. m. On Sundays, 9.35 a m. and 5.30 p. m.

For Virginia Midland Railroad and South via Danville, †6.20, a. m. *9.30 a m and *8 25 p m.

For Luray, Roanoke and all points in the South via N. & W. R. R., 10.07 p. m., daily. Sleeping cars to Memphis and Nashville from Washington. For Luray, 2.30 p m daily.

For Lexington and points in the Virginia Valley, †4 00, †9 30 a. m. For Winchester, †4 20 p.m. Mixed trains for Harrisonburg ‡4.00 a. m.

For Hagerstown, †4.00, †9 30 a. m., †4.15 p. m.

For Mt. Airy and Way Stations, *4 00, †8 10, §9 35 a. m., †1 15, (†4 20 stops at principal stations only,) *5 30, *6 30, *11 10 p. m.

For Ellicott City, *4 00, †6 32, †8 10, §9 35, †11 00 a. m., †115, †330, †4 20, *5 30, *6 30, *8 35, *11 10 p. m.

For Curtis Bay, week days, 6 25, 8 20, 11 00 a m, 5 15 p m. Saturdays, only, 11.05 p.m. Sundays, 6 25, 8 20, 11 00 a. m., 2.00, 5 15 p.m. Leave Curtis Bay, week days, 7.15, 9 15 a. m., 12 30 6 05 p m. Saturdays, only 11 45 p m. Sundays, 7 15, 9 15 a m. 12 30, 6 05, 7 30 p m.

Trains arrive from Chicago and the Northwest, daily, 6 40 a m, 5 15 and 8 30 p m: from Pittsburg and Cleveland, *9 05 a m, *8 30 p m., from Cincinnati, St. Louis and the West 6 40 a m; 3 15 p m daily.

ROYAL BLUE LINE FOR NEW YORK & PHILADELPHIA.

For New York, Boston and the East, daily, ‡ 00, 8 50, (10 48 Dining Car) a. m., 12 55, 3 40 (5 55 Dining Car) 8 55 p m. (12 42 night, Sleeping Car attached, open for passengers 10 00 p m.) Through Pullman Sleeper to Boston via Poughkeepsie Bridge on the 3 40 p m train daily.

For Atlantic City, 10 48 a m 12 55 p m. Sundays 12 55 p. m.

For Philadelphia, Newark, Wilmington and Chester, daily, 7 00, 8 50, (10 48 stopping at Wilmington only) a m, 12 55, 3 40, 5 55, 8 55 p m., 12 42 night. For all stations on Philadelphia Division week days, 7.30 a m; 3.35 5.15 p m Sundays 8.45 a m., 5.15 p. m.

†Except Sunday. §Sunday only. *Daily. x Express train.

Baggage called for and checked from hotels and residences by Union Transfer Company on orders left at Ticket offices, N. W. CORNER CALVERT and BALTIMORE STS., 230 S. Broadway or Camden Station.

J. T. ODELL, Gen. Manager — CHAS. O. SCULL, Gen. Passenger Agent

---

Peach Baskets! Peach Boxes!
AND CORD WOOD.

A FULL STOCK OF WELL-MADE PEACH BASKETS, PEACH BOXES, AND 1500 CORDS OF SEASONED OAK, HICKORY & PINE WOOD

FOR SALE.

Will deliver at any point on Chester river. For further particulars, apply to

Oak Bill Stuff of all kinds and sizes. 75,000 feet Oak Fence Board. 50,000 feet Wheelwright material and 75,000 feet of Bridge Board.

C. T. COLLINS, or WILLIAM ROSE, Chestertown, Md.
a17-tf.

Mount Hope NURSERIES.

ELLWANGER & BARRY

Offer to the citizens of this county a large and well-selected stock of

FRUIT TREES,
Ornamentals and Shrubbery,

through their Representative,

HARRY L. BOYD,

Whose experience in the business will enable you to select such varieties as will pay to plant. The best paying Pear Orchards in Kent and Queen Anne's counties have been purchase this firm. We guarantee all stock true to name, and replace all that fail to live if properly planted and cared for.

All Stock Strictly FIRST-CLAS.

Prices as low as any reputable firm will quote for same grade of goods. Satisfactory time given to responsible purchasers. We sell everything in the Nursery line. Drop me a card, and I will either see you or give prices by letter.

HARRY L. BOYD,
June 22—4m. CHESTERTOWN, MD.

TWILLEY'S LINIMENT,

—FOR—

NEURALGIA, RHEUMATISM, HEADACHE SORE THROAT and FROSTED FEET.

MANUFACTURED BY

GEO. B. TWILLEY, Chestertown, Md.

References for the same.

Copy of Recommendation:

BALTIMORE, Sept. 1, 1892.

MR. GEO. B. TWILLEY—*Dear Sir:*—Enclosed please find an acknowledgment of your Liniment from a gentleman who suffered with neuralgia. I must also state that I used the same and find it great. Yours respectfully,
S. C. ROSENBERG,
123 N. Eutaw St., Baltimore, Md.

NEW YORK, Aug. 12, 1892.

MR. S. C. ROSENBERG, 123 N. Eutaw St., Baltimore, Md.—*Dear Sir:* The Twilley's Liniment you gave me to try for neuralgia has entirely cured me, and I have almost one-half bottle left. I thank you very much for it, and when I come to Baltimore on or about Dec. 25th. I will call on you to get the directions of Mr. Twilley, so I can get a new supply of Liniment, as I would not be without it on my travels.
Yours truly, JOHN CURTIS.

OTHER REFERENCES.—Messrs. E. N. Roland, M. A. Toulson, A. I. Dugan, Wm. Kirby, L. B. Russell, B. F. Fleming, Chestertown; Wm. Archibald, Kennedyville; John Noland, Crumpton; Rev. Wm. K. Galloway, Seaford, Del.; Mrs. Laura V. Snyder, 811 N. Carey St., Baltimore, Md.; Mrs. Kate Maslin, Rock Hall, Md.; Prof. J. B. Hazell, Sudlersville, Md.

WE WOULD LIKE TO

Have Your Measure for Your Spring and Summer

CLOTHING

You have heard of $5, $6 and $7 made-to-order
PANTS.
You have heard of $20, $25 and $30 made-to-order
SUITS.

But you have seen no goods to come up to what we show in line this season

BAR'S
Clothing and Tailoring House,

CORNER GAY AND FAYETTE STS.,
6-y. BALTIMORE, MD

NOTICE TO

Fruit Growers!
HOUSEKEEPERS,
AND OTHERS.

We have Peach Ladders, Picking Baskets, Wagon Springs, Stencil Blacking and Stencil Brushes for sale at low figures.

J. K. ALDRIDGE & CO.

Preserving Kettles, Fruit Cans,

CAN WAX, WAX STRINGS, ETC.

For sale by J. K. ALDRIDGE & CO.

BRIAR & BUSH SCYTHES, SNEATHS, GRUB HOES, BUSH HOOKS, SCYTHE STONES, HEDGE KNIVES, HEDGE SHEARS, etc.

For sale by J. K. ALDRIDGE & CO.

Crab Nets, Shrimp Nets, Fishing Lines, Sinkers, Snoods and Hooks for sale at J. K. ALDRIDGE & CO.'S.
August 17, 1893. Chestertown, M

THE

Page Woven Wire

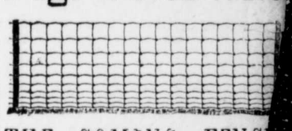

THE COMING FENCE

The wooden age is past,
The old rails are rotting fast,
To replace them with the same I know
never pay.
Barbed wire is also doomed,
Wire and picket has been boomed,
But the Coiled Spring Fence, it has sure
come to stay.

Other fences there will be,
But no one can fail to see
That against THIS *they stand no show*
win the day.
They lack the essential thing,
The self-regulating spring,
Which defeats contraction and expansion
a scientific way.

You will hear their busy hum,
As the patent right men come
Offering "rights" at bankrupt prices
they "must be sold to-day."
They may be without guile,
But just greet them with a smile,
And "the man who takes no paper lives
just across the way."

They will sell him AIR *and* SKY,
And the exclusive right to buy
Wire and tools to fence his farm, and,
the labor "is but play."
They will furnish him a ratchet,
Or something else to match it,
To be loosened in October and tight
up in May.

The unsophisticated neighbor
Puts in days of arduous labor,
Which the guileless patent right man
designated "play."
And his fence has cost him double
If you count in all the trouble,
And is not safe without a man to watch
it night and day.

You may thank your stars and Providence
That in this enlightened age,
You are not doomed to build your fence
in the antiquated way.
And barbed wire's cruel action,
With expansion and contraction,
By the famous Coiled Spring fence is
surely done away.

FEDDEMAN & EARLE
CENTREVILLE.

FOR BARGAINS
VISIT
H. L. CHEW
DEALER IN
Dry Goods,
NOTIONS,
—AND—
Groceries,

CHESTERTOWN, MD.

County Commissioners' Notice.

THE traveling public is hereby notified, that the Bridge across the mill dam at Sassafras is in an unsafe condition, and the County Commissioners of Cecil and Kent counties contemplate putting a new bridge over said dam at an early date, and that all persons traveling over the old bridge after this date, do so at their own *risk*.

T. J. SHALLCROSS, Pres;
R. C. MORGAN,
G. W. RODENHISER,
J. A. GROVES,
H. A. WILLSON,
Commissioners,

ATTEST: T. W. RUSSELL, CLERK.