msa_sc3326_scm8210-0202 ©Maryland State Archives

Handsome Furs

of every kind. All our goods are reliable and exactly as represented.

Catalogue mailed to any address.

STRAWBRIDGE & CLOTHIER,

Market St., Eighth St., Filbert St.,

PHILADELPHIA.

OVER

2,000 Vehicles!

IN USE.

For Carriages & Wagons

—GO TO—

CHAPMAN & LAMBERT'S

For GOOD WORK and FAIR PRICES, they cannot be excelled. Their shop is the only place now in Kent county where workmen are kept for each branch of the Carriage business. All wheel-hooping and iron work done by first-class Carriagesmiths. We build and sell good Carriages at a small cost above the prices the shoddy Western and Eastern work is sold at. If you want a good, substantial and Stylish Carriages, call on us, we keep them on hand. We have a fine line of middle grades and second-hand Carriages at a Bargain.

OUR WAGONS and DEARBORNS

have a reputation that is equal to the best that can be made. We have always tried to do the very best work, and think we have succeeded. We have been in business nearly thirty years, and ask all that are interested to call and examine our large stock of White Oak, from which these Wagons are made. We carry from fifteen to twenty thousand feet of this lumber, and keep it well-seasoned. Good work cannot be done without seasoned stock. Spokes, Hubs and Rims are kept in stock in large quantities.

ALL KINDS OF

Blacksmithing, Horseshoeing and Wheelwrighting

done at short notice. We can give you first-class horseshoeing. Try us on driving and track horses. Special attention given to Cutters, Forges and Grabbers.

CHAPMAN & LAMBERT,

May 18, Chestertown, Md.

Chester River Steamboat Company.

FALL AND WINTER SCHEDULE.

On and after Monday, September 25, 1893, the Steamer

EMMA A. FORD

will leave Chestertown at 8 A. M Monday, Wednesday and Friday, stopping at Rolph's, Booker's, Quaker Neck, Bogle's, Queenstown, Kent Island and Rock Hall (will leave Rock Hall at 11 A. M.)

RETURNING, will leave Baltimore at 10.30 A. M., Tuesday, Thursday and Saturday for the same landings.

STEAMER B. S. FORD

Will leave Chestertown at 8 A. M. Tuesday, Thursday and Saturday, stopping at Rolph's, Booker's, Quaker Neck, Centreville, Bogle's, Jackson Creek and Rock Hall (will leave Rock Hall at 12 M.)

RETURNING will leave Baltimore at 10.30 A. M. Monday, Wednesday and Friday for the same landings.

STEAMER CORSICA

Will leave Crumpton at 3.00 P. M. Tuesday and Thursday, and at 12.00 noon on Saturday, stopping at Spry's, Deep Landing, Buckingham, Round Top, Chestertown, Rolph's, Booker's and Quaker Neck. Will leave Chestertown 5 P. M. Tuesday and Thursday, and 3 P. M. on Saturday. Returning, will leave Baltimore midnight, Monday, Wednesday and Friday for the same landings.

GEO. WARFIELD, Pres't.

Sassafras River Steamboat Co.

CHANGE OF SCHEDULE.

on and after MONDAY, September 18th, 1893,

STEAMER SASSAFRAS

will leave Georgetown at 7.30 o'clock A.M., Shallcross, 7.45 A. M., Cassidy's, 8.00, Turner's Creek, 8.15, Betterton 9.00, Buck Neck 10.15, and Gale's Wharf 10.30 A. M.

RETURNING, steamer Sassafras will leave Pier 6 Light Street, Baltimore, at 10.30 A. M., on Tuesdays, Thursdays and Saturdays.

WILLIAM CUNDIFF,

Sept. 21, 1893. SUPERINTENDENT.

TOLCHESTER LINE!

Beginning SATURDAY, Sept. 9th, 1893, Steamer

EMMA GILES

EVERY SATURDAY.

leave Tolchester 9.00 A.M and about 4.30 P. M.

Will leave Baltimore at 7.00 A. M. and 2.30 P. M.

For further information apply to

G. E. NOLAND, Tolchester Beach,

or TOLCHESTER COMPANY, Balto.

COAL & WOOD!

Orders in Any Quantities Left at D. A. Bacchus' Grocery Store, or

At J. D. Bacchus' Yard,

WILL RECEIVE PROMPT ATTENTION

At Prices Guaranted to be as low as the Lowest.

Building and Whitewash Lime,

CEMENT AND PLASTERING HAIR

AT CITY PRICES.

Anthracite and Bituminous Coa

Delivered at any station on the Balto. and Del. Bay R. R. at Low Figures

Come and see us before buying.

J. D. BACCHUS.

Sheriff's Election Notice.

TO THE JUDGES OF ELECTION & VOTERS OF KENT COUNTY.

NOTICE IS HEREBY GIVEN TO THE Judges of Election and Qualified Voters of Kent County, that an ELECTION WILL BE HELD

On TUESDAY, November 7, 1893,

(it being the first Tuesday next after the first Monday in November, 1893), at the usual places of voting in the several Election Districts of said county that is—

For District No. 1, at.....MASSEY'S;
" " No 2, at. .....KENNEDYVILLE;
" " No. 3, at.....SMITHVILLE;
" " No. 4, 1st prec. CHESTERTOWN;
" " No. 4, 2d prec.....POMONA;
" " No. 5, at..... EDESVILLE.

And the election so to be held is for the purpose of choosing—

One person to be Comptroller of the State of Maryland.

Two persons to represent Kent county in the House of Delegates of Maryland.

One person to be Sheriff of Kent County.

One person to be Surveyor of Kent County.

The polls will be opened at 8 o'clock A. M. and close at 6 o'clock P. M.

The Returning Judges are required and directed to make their return on the second day (Thursday) following the election, to the Clerk of the Circuit Court for Kent county, and also to the Governor of Maryland.

EDW. J. PLUMMER, Sheriff.

SPECIAL ELECTION NOTICE.

For or Against the Constitutional Amendment as Proposed at the Last Session of the General Assembly of Maryland, in 1892.

The amendment proposed is to add an additional section to Article four of the Constitution of this State, which additional section gives the Legislature the power to provide by law for the election of an additional Judge of the Supreme Bench of Baltimore city as often as the General Assembly may think the same proper and expedient: said Judge to be subject to the same constitutional provisions, hold his office for the same term of years, receive the same compensation, and have the same powers as are, or shall be provided by the Constitution, or laws of this State, for the Judges of said Supreme Bench of Baltimore city, and the General Assembly may provide by laws, or the Supreme Bench by its rules, for requiring causes in any of the courts of Baltimore city to be tried before the Court without a jury, unless the litigants or some one of them shall within some reasonable time or times, as may be prescribed, elect to have their causes tried before a jury. And the General Assembly may reapportion, change or enlarge the jurisdiction of the several courts in said city.

EDWARD J. PLUMMER, Sheriff.

Concealed Weapons

—ON—

ELECTION DAY.

The following Act of the General Assembly of Maryland, passed at the January Session of 1874, and approved April 6, 1874, is also published for the information of the public:

AN ACT

To prevent the carrying of guns, pistols, dirks, dirk-knives, razors, billies or bludgeons by any person in Kent, Queen Anne's or Montgomery counties on the day of election in the said counties.

SECTION 1 Be it enacted by the General Assembly of Maryland, That from and after the passage of this Act it shall not be lawful for any person in Kent, Queen Anne's or Montgomery counties to carry on the days of election, secretly or otherwise, any gun, pistol, dirk, dirk-knife, razor, billy or bludgeon, and any person violating the provisions of this Act shall be deemed guilty of a misdemeanor, and on conviction thereof before any Justice of the Peace, in either of said counties, shall be fined not less than five nor more than twenty dollars, and on refusal to pay said fine shall be committed by such Justice of the Peace to the jail of the county until the same is paid.

SECTION 2. And be it enacted, That the fines collected under this Act shall be paid by the officer collecting the same to the School Commissioners of the county where such offence shall have been committed, for school purposes.

SECTION 3. And be it enacted, That any constable of either of said counties, or the sheriff thereof, who shall refuse to arrest any person violating any provision of this Act, upon information of such offence, shall be deemed guilty of a misdemeanor, and on conviction thereof before the circuit court of such county, shall be fined not less than twenty nor more than fifty dollars, and shall forthwith be discharged from office.

EDW. J. PLUMMER, Sheriff.

Forbidding the Sale or Giving Away Liquor on Election Day.

For the information of all persons concerned, the following Act of the Legislature, passed March 24, 1875, is published:

AN ACT prohibiting the sale of spirituous or fermented liquors in the counties in the State on the day of Election.

SECTION 1. Be it enacted by the General Assembly of Maryland, That it shall not be lawful for the keeper of any hotel, tavern, store, drinking establishment, or other places where liquors are sold, *or for any person or persons* directly or indirectly to sell, barter, give, or dispose of any spirituous or fermented liquors, ale or beer, or intoxicating drinks of any kind, on the day of election hereafter to be held in the several counties of the State.

Section 2. And be it enacted, That any person violating the provisions of this act shall be liable to indictment by the Grand Jury of the county where the offence is committed, and shall, upon conviction before any Judge of any of the Circuit Courts of this State, be fined a sum not less than fifty dollars nor more than one hundred dollars for each and every offence; one-half of the fine to be paid to the informer, and the other half to the County Commissioners for the use of the public roads

EDW. J. PLUMMER, Sheriff.

Betting on Election.

The attention of all persons is particularly called to the following sections of Article 35, Code of Public General Laws of Maryland:

46. No person shall make any bet or wager on the result of any election to take place in this State.

47. Any person offending against the last preceding section shall be liable to indictment in the Circuit Courts, if the offense be committed in any county, or in the Criminal Court of Baltimore, if the offense be committed in Baltimore; and on conviction, shall be fined not less than fifty nor more than five hundred dollars, to be paid to the State for the use of the School Fund.

48. Every deposit of money in any part of the State as a wager or bet upon elections in this State or elsewhere shall be forfeited and paid over to the County Commissioners of the county where deposited for the use of the county and if deposited in the city of Baltimore, to the Mayor and City Council.

EDW. J. PLUMMER, Sheriff.

Oct. 5, 1893 —te.

SUBSCRIPTION to the TRANSCRIPT One Dollar

THE PEACH AND ITS ENEMIES.

By Gerald McCarthy, B. Sc., N. C. Agricultural Experiment Station.

[A paper read before the N. C. Horticultural Society at Southern Pines, Aug. 4, 1893.]

The peach tree is a native of the warm and sandy valleys of Persia and adjacent countries. It was brought to Europe by the Romans before the Christian era, and from Europe it came to North America with the earliest colonists.

This tree belongs to the great and valuable family *Rosaceæ*, which includes also the apple, pear, quince, plum, cherry, strawberry and raspberry.

The peach is botanically scarcely distinct from the plum and cherry. Its scientific name is *Amygdalus Persica*. The nectarine is only a smooth variety of peach. The apricot is intermediate between the peach and plum and is hardier and less troublesome than the peach. It is the "apple" of the Bible.

The peach seems to find in our hot American summers and bright sunshine a more favorable climate than even in its native Asiatic valleys. Nowhere in the world are better peaches or such abundance of them found than in these States. Formerly the valley of the lower Cape Fear was a large producer of very superior peaches, but of recent years the industry seems to have died out without apparent cause.

DISEASES OF THE PEACH.

PEACH YELLOWS.—The peach tree is notoriously tender and very subject to disease and insect enemies. The most destructive disease of the peach is the still obscure "yellows." This disease has in Michigan, Maryland and elsewhere ruined whole counties in which the peach was the main crop. It has inflicted many millions of dollars damage in Michigan, New Jersey, Maryland and Delaware. Happily for us this disease seems to be absent from our State, though it exists in abundance in Virginia and Georgia. In Georgia they call it rosette, but rosette and yellows seem to be mere varieties of one disease. Both are contagious, incurable and destructive. The United States Department of Agriculture has for some five or six years past kept a botanist exclusively for studying this disease. He has tried every known remedy and has found them equally worthless. He has failed to isolate the supposed microbe of the disease, and is not able to offer a more efficient remedy for the disease than the old one of spade and axe. The characteristic symptoms of the disease are the growth of the twigs in fine switches in bunches, the premature ripening of highly colored but bitter or tasteless fruit, and the yellowing of the leaves. The disease acts slowly, usually from the tops downward, and takes three or four years to kill the tree. But from the first infection the fruit is worthless and the tree a source of danger to still healthy trees. It should, therefore, be rooted out and burnt as soon as discovered. Doctoring such trees is time and money thrown away. A genuine case of "yellows" has never been cured. Peach trees which are growing in unfertile soil, or which are attacked by borers, may show yellowish foliage and this has been mistaken for the true "yellows." But the slender bunched twigs are absent in the latter case.

Although yet free from this disease, there is no peculiarity in our soil or climate to justify us in assuming that our State will remain permanently exempt. Our present freedom is probably largely due to the sparse cultivation of the fruit among us, and to the general use of native seedling trees. One caution must be vigorously enforced, namely: never buy trees from a State in which the yellows is known to exist.

Look at Caroline.

Mr. W. W. Busteed, of the Centreville *Observer*, has asked for a meeting of representative men from each county, at Easton, shortly after the election, to consider the proposed building of a Peninsula branch of the Baltimore & Ohio Railroad. Caroline should be largely represented at this proposed meeting, and the advantages which a line from Centreville to Preston, via Hillsboro or Ridgely and Denton would afford, strongly presented. The trifling increase in the mileage of this Caroline route would be more than compensated for in the opening up of a section of a country—a rich and large shipping section, too—now practically without railroad facilities. It is by no means certain that the citizens of Talbot desire another railroad through their county, and it is almost certain that they would tender no financial aid by the county. The situation is altogether different in Caroline. We want a railroad for the section named and we want it bad enough to help build it. If the Pennsylvania Company does not want the $60,000 which the county has already agreed to give for about twenty miles of road from Greensborough to Federalsburg, the Baltimore & Ohio could doubtless have a large portion of it for a line through the county embracing the points named. As it must be either Talbot or Caroline it seems to us that Brother Busteed would do well to turn his attention to Caroline. —*Denton Journal.*

Foot-Ball.

Last Thanksgiving day Elkton's football team visited Chestertown. The team, somewhat crippled by the absence of several star players, though inspired by the "Comanche" yell of "Clarky" was beaten by the Washington College team by a discreditable score of 32 to 0.

That ghastly score has flitted through the dreams and haunted the slumbers of Elkton's players ever since that "Waterloo." The hope of redeeming their reputation by a victory over the college team has incited the Elkton boys to organize a team that has not been beaten this season. The Washington College boys are equally determined to maintain their position. The game this afternoon will be for "blood." All who are fond of manly sport will witness the best exhibition of football ever given in Cecil county to-day on the Elkton Fair Grounds.—*Cecil County News.*

Our men met the Elktonian men and we are theirs.

They Give Their Reasons.

Perhaps some of our readers would like to know in what respect Chamberlain's Cough Remedy is better than any other. We will tell you. When this Remedy is taken as soon as a cold has been contracted, and before it has become settled in the system, it will counteract the effect of the cold and greatly lessen it's severity, and it is the only remedy that will do this. It acts in perfect harmony with nature and aids nature in relieving the lungs, opening the secretions, liquefying the mucus and causing its expulsion from the air cells of the lungs and restoring the system to a strong and healthy condition. No other remedy in the market possesses these remarkable properties. No other will cure a cold so quickly.

For sale by M. A. Toulson, Chestertown, Md.; J. P. Ireland, Galena, Md.; Dr. N. Comegys, Millington, Md.

FOR DYSPEPSIA, Indigestion, and Stomach Disorders take BROWN'S IRON BITTERS. All dealers keep it, $1 per bottle. Genuine has trade-mark and crossed red lines on wrapper.

Prices of a Few Autographs.

Some prices on autograph letters are as follows: From Charles Francis Adams, 1859, 50 cents; long letter in German by Hans Christian Andersen at Copenhagen, $5; John Quincy Adams, 1841, $5; P. T. Barnum, 1867, 75 cents; Joseph Bonaparte, in regard to the sale of his diamonds and on political matters, dated at Philadelphia, 1823, $4; Ole Bull, $4.50; President Cleveland, letter regarding Mrs. Cleveland, 1890, $3; C. Corot, on art subjects, $3; Edward Eggleston, on sending copy of a novel, 75 cents; Nathaniel Hawthorne, Concord, 1862, $12.50; Leigh Hunt, three page letter on note paper without date, $4; Jean Ingelow, $2.50; Washington Irving, $6.50; Andrew Jackson, $7.50; Louis XIII of France, signed document, $3; President Monroe, commission of a major in the army, on vellum and signed by J. C. Calhoun, $2.50; Joaquin Miller, autograph verse, $1; Marshal MacMahon, $2; Ouida, $3; Ellen Terry, $1; President Tyler, $2.50; Victoria, Duchess of Kent and mother of Queen Victoria, $3; Benjamin West, $10.

An order of arrest signed by Robespierre, also signed by Couthon, is valued at $25; a salary advance agreement of Richard Brinsley Sheridan, $7.50; Jonathan Swill, with seal of the deanery, $10; photograph of Theodore Thomas, signed and dated, 75 cents.—New York Telegram.

American Levity.

Singularly enough it appears that Poe, the only absolutely distinct genius our country has yet produced, was incapable of humor and that even his levity was artificial. Hawthorne, next to Poe in originality and far above him in style, was but meagerly equipped with smile provoking material. Bryant, our greatest poet, maintained a lofty seriousness throughout his work.

It may be sacrilege to say so, but the truth is Lowell was the founder of our levity. He never could be quite a reliably serious thinker, but could at any moment break off into funmaking. Humor is good in a fresh and natural state, but so is a peach. Cut and dry either, and you have a poor article for a regular diet. We Americans have fed upon laughable things until our faces show the wrinkles of a grin even when in solemnest repose.

We are never sure of one another, but must wait awhile after each communication to find out whether or not it is a joke. The effect of highest sincerity cannot be reached in the midst of all this hurly burly of chaffing voices. How can one be serious while everybody else is grimacing?—Chautauquan.

There Was Just One Man.

There is a gallant congressman who once had the reputation of sowing wild oats broadcast. When he was first running for congress, many breezy stories were told about him. At last he gave it out in the heat of his campaign that he would speak shortly in defense of his morals. It was a Populist district, and he had a big audience. The speech every one liked, but until the last sentence not a word was spoken about the advertised subject. At the last the candidate stuck his hand under his desk and pulled out several boxes of imported cigars.

"Gentlemen," he cried, "I am accused of having certain bad habits. Particular instances have been alleged in fact. I wish to make some one in this assemblage a present of a box of good cigars. If there is any one here who has never done what I have done, will he please step up and take it?" No one moved. For a long time the big crowd kept silent. But an old Baptist minister in a far back seat after awhile arose and said in a high, squeaky voice, "Colonel, I don't smoke."—San Francisco Argonaut.

Two Strange Accidents.

It had always been the habit in the Ward family if two relatives differed strongly to arrange not to be on speaking terms. Dr. William G. Ward was once asked how much he had known of his father's first cousin, Sir Henry Ward. He replied quite gravely: "I only saw him twice—once as a boy, when he came to see my father, and then again I had an interview with him about a matter of business soon after I came into my property. We arranged at the end of it not to be on speaking terms," quite a superflous arrangement, as Sir Henry Ward lived at that time in Ceylon, of which he was governor, and in fact never came again to England for a prolonged visit.

Dr. Ward and his brother Henry had been estranged for a year or so, and one night they met at the Haymarket theater. Each of them had for the moment quite forgotten the quarrel, and friendly greetings passed, and they had a talk about the play. Next morning came a letter from Henry Ward:

DEAR WILLIAM—In the hurry of the moment tonight I quite forgot that we had arranged to meet as strangers, and I write this, lest you should misunderstand me, to say that I think we had better adhere to our arrangement, and I remain, dear William, your affectionate brother, HENRY WARD.

Dr. Ward replied:

DEAR HENRY—I, too, had forgotten our arrangement. I agree with you that we had better keep to it, and I remain your affectionate brother, W. G. WARD.

—San Francisco Argonaut.

Fire Will Not Destroy It.

Asbestus is a mineral fiber of the hornblende variety. It derives its name from a Greek word which signifies "indestructible by fire." The ancients were familiar with its uses and the modes of obtaining it, yet strange to say always alluded to it as a vegetable production. It was used in all their funeral rites, but particularly where cremation was practiced, the corpse being wrapped in an asbestus cloth so as to keep the ashes of the dead person from mingling with those of the wood or other combustibles used in incineration of the remains. The people of Egypt and many other countries of the ancients, especially the royal and wealthy classes, made towels, napkins, tablecloths, etc., of asbestus and cleaned them by throwing them into the fire.—St. Louis Republic.

To Tell the Age of Eggs.

To determine the exact age of eggs dissolve about four ounces of common salt in a quart of pure water and then immerse the egg. If it be only a day or so old, it will sink to the bottom, but if it be three days old it will float in the liquid. If more than five, it comes to the surface and rises above in proportion to its increased age.—Exchange.

An Unkind Insinuation.

Mrs. Fashionable Slowpay—Your former servant girl wants me to hire her. Is she honest and reliable?

Dressmaker—I can't say. I have sent her to you with your bill five or six times, but she has never brought me back my money.—Texas Siftings.

A Likeness.

Sharple (to photographer)—Do you mean to say that this photo is a good likeness of me?

Photographer—It's lifelike, sir.

Sharple—Why, I look a regular swindler, and I'm hanged if I don't act up to it. I shan't pay you!—London Tit-Bits.

A Specific for Croup.

"I consider Chamberlain's Cough Remedy a specific for croup. It is very pleasant to take, which is one of the most important requisites where a cough remedy is intended for use among children. I have known of cases of croup where I know the life of a little one was saved by the use of Chamberlain's Cough Remedy." J. J. LaGrange, druggist, Avoca, Neb.

Fifty-cent bottles for sale by M. A. Toulson, Chestertown, Md.; J. P. Ireland, Galena, Md.; Dr. N. Comegys, Millington, Md.

BROWN'S IRON BITTERS cures Dyspepsia, Indigestion & Debility.

ELY'S CREAM BALM CATARRH

I was so much troubled with catarrh it seriously affected my voice. One bottle of Ely's Cream Balm did the work. My voice is fully restored.—B. F. Liepsner, A. M. Pastor of the Olivet Baptist Church, Phila.

HAY-FEVER

A particle is applied into each nostril and is agreeable. Price 50 cents at Druggists; by mail ELY BROTHERS, Warren Street, New York

It will pay any one in want of GOOD PAPER to send for our Beautiful Line of WALL matchless samples, 3 to 20c. roll.

Send 10c. for postage, deduct it when ordering.

Address F. H. Cady, 305 High St., Providence, R.I.

THE WORLD'S FAIR

Photographed and described. Wide-awake Agents wanted for our new World's Fair book by Director General Davis, Mrs. Potter Palmer and other officials. Over 500 pictures, nearly all photographs, 628 pages. Low price. Big commission. Freight paid. 30 days' credit. Selling fast. Men or ladies make $10 a day. Send for circular; or send 50 cents to-day for large outfit, containing over 100 photographs.

P. W. ZIEGLER & CO., 724 Chestnut Street, Philadelphia.

PILES ITCHING PILES SWAYNE'S OINTMENT

ABSOLUTELY CURES. SYMPTOMS—Moisture; intense itching and stinging; most at night; worse by scratching. If allowed to continue tumors form and protrude, which often bleed and ulcerate, becoming very sore. SWAYNE'S OINTMENT stops itching and bleeding, absorbs the tumors. Sold by druggists or by mail for 50 cts. Prepared by DR. SWAYNE & SON, Philadelphia.

DEAFNESS & HEAD NOISES CURED by Peck's INVISIBLE TUBULAR EAR CUSHIONS. Whispers heard. Comfortable. Successful where all remedies fail. Ills. book & proofs free. Address F. HISCOX, 853 Broadway, New York.

DR. THEEL 1317 Arch Street, Philadelphia. (Offices Strictly Private.) the only advertising specialist in America (who made his studies for six full years under the world-renowned Professors Jahr and Muller, the greatest alopathic and homeopathic specialists,) as proved by certificate attested by the German Court and signed by the American Ambassador. The only advertising Physician who is able to guarantee to cure permanently and quicker than all others without any dangerous drugs, (no matter what others print, write, claim or say). All special diseases of Blood Poison, Swellings, Pimples, Ulcers, Inflammations, Bladder, Kidneys, Strictures, Sores, Enlarged Veins, Impotency, Debility, Effects of youthful errors, Runnings, etc. The most dangerous cases solicited. Methods new and harmless. Relief at once; fresh cases cured in 4 to 10 days. Those suffering for years, and having tried everything, have lost all hope of cure, send five two-cent stamps for book "Truth." This is a valuable medical treatise which every one should read, and see that DR. THEEL has no equal in treating the above diseases. 25 years' practical experience. Hours daily, 9 to 3, 6 to 8; Wednesday and Saturday evenings, 6 to 10; Sundays, 9 to 12 a. m. Write or call and be saved, like thousands have been.

WESLEYAN FEMALE INSTITUTE STAUNTON, VA.

Opens Sept. 6th, 1893. Climate and surroundings exceptional. Handsome buildings, being remodeled, thoroughly renovated, repainted inside and outside, and refurnished with new pianos, carpets, &c. Steam heat, gas light, bath rooms on every floor. New Laboratory thoroughly equipped. 20 experienced teachers. Advanced Courses in English, Latin, German, French, &c. Special advantages in Music and Art. 141 boarding pupils from 18 States. Terms moderate. For Catalogue of this celebrated old Virginia School, address, Rev. W. W. ROBERTSON, Pres., Staunton, Va.

PARKER'S HAIR BALSAM Cleanses and beautifies the hair. Promotes a luxuriant growth. Never Fails to Restore Gray Hair to its Youthful Color. Cures scalp diseases & hair falling. 50c. and $1.00 at Druggists

The Consumptive and Feeble and all who suffer from exhausting diseases should use Parker's Ginger Tonic. It cures Lung Troubles, Weak Lungs, Debility, Indigestion, Female weakness, Rheumatism and Pain. 50c. & $1.

HINDERCORNS. The only sure cure for Corns. Stops all pain. Makes walking easy. 15cts. at Druggists.

W. L. DOUGLAS $3 SHOE WILL NOT RIP.

Do you wear them? When next in need try a pair. Best in the world.

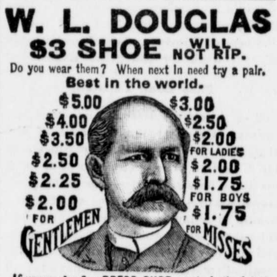

If you want a fine DRESS SHOE, made in the latest styles, don't pay $6 to $8, try my $3, $3.50, $4.00 or $5 Shoe. They fit equal to custom made and look and wear as well. If you wish to economize in your footwear, do so by purchasing W. L. Douglas Shoes. Name and price stamped on the bottom, look for it when you buy.

W. L. DOUGLAS, Brockton, Mass. Sold by WESTCOTT & DODD.

TOWER'S TRADE MARK FISH BRAND Oil Clothing is warranted the Best in the World! Is more WATERPROOF, Is STRONGER, and will WEAR LONGER than any other goods manufactured. Ask for the "FISH BRAND;" take no other. GEO. A. ZIRCKEL & CO., Sole Agents, Baltimore.

ONE DOLLAR EVERY HOUR

is easily earned by any one of either sex in any part of the country, who is willing to work industriously at the employment which we furnish. The labor is light and pleasant, and you run no risk whatever. We fit you out complete, so that you can give the business a trial without expense to yourself. For those willing to do a little work, this is the grandest offer made. You can work all day, or in the evening only. If you are employed, and have a few spare hours at your disposal, utilize them, and add to your income,—our business will not interfere at all. You will be amazed on the start at the rapidity and ease by which you amass dollar upon dollar, day in and day out. Even beginners are successful from the first hour. Any one can run the business—none fail. You should try nothing else until you see for yourself what you can do at the business which we offer. No capital risked. Women are grand workers; nowadays they make as much as men. They should try this business, as it is so well adapted to them. Write at once and see for yourself. Address H. HALLETT & CO., Box 880, Portland, Me.

RUPTURE

Cure Guaranteed by DR. J. B. MAYER, 1011 Arch St., PHILA., PA. Ease at once; no operation or delay from business. Consultation free. Endorsements of physicians, ladies and prominent citizens. Send for circular. Office hours, 9 A. M. to 9 P. M.

Our New Store, Our New Taffy, Our Delicious Candies, Our Fresh Groceries.

Our New Store is located at No 212, the old stand lately occupied as a furniture store, just below Stam's Hall.

Our New Taffy is the latest fad in its line and is delicious. Our Candies and Groceries are always fresh and will be found to be of the best on the market.

Cigars and Tobacco! of the finest brands. CIGARS from 1 cent to 2 for a quarter. TOBACCO, 20 cents to $1.50 per pound.

GRANULATED SUGAR 6 cents per pound. A fresh line of FRUIT always on hand—both dried and green.

CANNED CORN for 8 cts per can and granulated sugar for 6cts per pound at McDONNELL'S grocery store, Chestertown.

WM. S. McDONNELL.

LUMBER. GEO. F. SLOAN & BRO. 414 LIGHT STREET WHARF, BALTIMORE, MD.

We offer you, delivered to Wharf or Depot in Baltimore:

1 inch Yellow Pine Boards, (Edge,) $12.50 per M.
1 " Worked Yellow Pine Flooring, 15.00 "
6x20 Sawed Cypress Shingles, - 6.00 "

These goods are excellent value for the money. We have higher grades at higher prices. If you wish prices on other goods, write us and we will reply promptly.

SASH, DOORS, BLINDS, Etc. SHINGLES.

Fertilizers. FOR THE FALL OF 1893 —OF— Established Reputation.

"Chester Compound," NO. 1 AMMO. SUPER-PHOSPHATE, M. P. Compound, Dissolved South Carolina!

None Better of Their Respective Grades on the Market.

Would be pleased to see or hear from you before you buy your Fertilizer for Wheat Seeding.

T. W. ELIASON, JR.

TWILLEY'S LINIMENT, —FOR— NEURALGIA, RHEUMATISM, HEADACHE SORE THROAT and FROSTED FEET.

MANUFACTURED BY GEO. B. TWILLEY, Chestertown, Md.

References for the same.

Copy of Recommendation:

BALTIMORE, Sept. 1, 1892.

MR. GEO. B. TWILLEY—*Dear Sir:*—Enclosed please find an acknowledgment of your Liniment from a gentleman who suffered with neuralgia. I must also state that I used the same and find it great. Yours respectfully, S. C. ROSENBERG, 123 N. Eutaw St., Baltimore, Md.

NEW YORK, Aug. 12, 1892.

MR. S. C. ROSENBERG, 123 N. Eutaw St., Baltimore, Md.—*Dear Sir:* The Twilley's Liniment you gave me to try for neuralgia has entirely cured me, and I have almost one-half bottle left. I thank you very much for it, and when I come to Baltimore on or about Dec. 20th, I will call on you to get the directions of Mr. Twilley, so I can get a new supply of Liniment, as I would not be without it on my travels. Yours truly, JOHN CURTIS.

OTHER REFERENCES.—Messrs. E. N. Roland, M. A. Toulson, A. I. Dugan, Wm. Kirby, L. B. Russell, B. F. Fleming, Chestertown; Wm. Archibald, Kennedyville; John Noland, Crumpton; Rev. Wm. K. Galloway, Seaford, Del; Mrs. Laura V. Snyder, 311 N. Carey St., Baltimore, Md.; Mrs. Kate Maslin, Rock Hall, Md.; Prof. J. B. Hazell, Sudlersville, Md.

BALTIMORE & OHIO RAILROAD

SCHEDULE IN EFFECT, MAY. 14, 1892.

LEAVE CAMDEN STATION.

For Chicago and Northwest, Vestibuled Limited Express daily 10.20 a. m.; Express, 5.00 11.25 p. m.

For Cincinnati, St. Louis and Indianapolis, Vestibuled Limited Express daily 2.30 p. m. Express 11.25 p. m.

For Pittsburgh, Express daily 10.20 a.m. and 7.30 p. m.

For Cleveland, via Pittsburgh 10.20 a.m. and 7.30 pm.

For Annapolis, 7 20, 8 35, a. m., 12 15 and 4 15 p. m. On Sunday, 8 35 a. m. and 5 05 p. m.

For Frederick, 4.00, 8.10 a. m., 1.15, 4.20 and 5.30 p. m. On Sundays, 9.35 a m. and 5.30 p. m.

For Virginia Midland Railroad and South via Danville, †6.20, a. m. *9.30 a m and *8 25 p m.

For Luray, Roanoke and all points in the South via N. & W. R. R., 10.07 p. m., daily. Sleeping cars to Memphis and Nashville from Washington. For Luray, 2.50 p m daily.

For Lexington and points in the Virginia Valley, †4 00, †9 30 a. m. For Winchester, †4 20 p.m. Mixed trains for Harrisonburg ‡4.00 a. m.

For Hagerstown, †4.00, †9 30 a. m., †4.15 p. m.

For Mt. Airy and Way Stations, *4 00, †8 10, §9 35 a. m., †1 15, (†4 20 stops at principal stations only,) *5 30, *6 30, *11 10 p. m.

For Ellicott City, *4 00, †6 32, †8 10, §9 35, †11 00 a. m., †115, ‡330, †4 20, *5 30, *6 30, *8 35, *11 10 p. m.

For Curtis Bay, week days, 6 25, 8 20, 11 00 a m, 5 15 p m. Saturdays, only, 11.55 p.m. Sundays, 6 25, 8 20, 11 00 a. m., 2.00, 5 15 p.m. Leave Curtis Bay, week days, 7.15, 9 15 a. m., 12 30 6 05 p m. Saturdays, only 11 45 p m. Sundays, 7 15, 9 15 a m. 12 30, 6 05, 7 30 p m.

Trains arrive from Chicago and the Northwest, daily, 6 40 a m, 5 15 and 8 30 p m; from Pittsburg and Cleveland, *9 05 a m, *8 30 p m., from Cincinnati, St. Louis and the West 6 40 a m; 3 15 p m daily.

ROYAL BLUE LINE FOR NEW YORK & PHILADELPHIA.

For New York, Boston and the East, daily, † 00, 8 50, (10 48 Dining Car) a. m., 12 55, 3 40 (5 55 Dining Car) 8 55 p m. (12 42 night, Sleeping Car attached, open for passengers 10 00 p m.) Through Pullman Sleeper to Boston via Poughkeepsie Bridge on the 3 40 p m train daily.

For Atlantic City, 10 48 a m 12 55 p m. Sundays 12 55 p. m.

For Philadelphia, Newark, Wilmington and Chester, daily, 7 00, 8 50, (10 48 stopping at Wilmington only) A M, 12 55, 3 40, 5 55, 8 55 P M., 12 42 night. For all stations on Philadelphia Division week days, 7.30 a m; 3.35 5.15 p m Sundays, 8.45 a m., 5.15 p. m.

†Except Sunday. ‡Sunday only. *Daily. x Express train.

Baggage called for and checked from hotels and residences by Union Transfer Company on orders left at Ticket offices, N. W. CORNER CALVERT and BALTIMORE STS., 230 S. Broadway or Camden Station.

J. T. ODELL, Gen, Manager. CHAS. O. SCULL, Gen. Passenger Agent

Great Slaughter Sale —IN— FURNITURE,

We have got to make room for Fall Goods, and what we have has got to go

Regardless of Cost

Call and see what Bargains we have in Oak Suits, Buffets, Extension Tables, etc., etc.

We are also offering bargains in

CARPETS, RUGS, PICTURES, PICTURE FRAMES, Book Racks, Mirrors, etc.

WINDOW SHADES, (Spring Roller) from 25c. up.

IN OUR PAINT STORE you can find anything you want, and can give you any quantity. We are sole agents for J. W. Massey & Son's

READY-MIXED PAINT, LEAD and everything they make.

If you want Bargains call at

Percy T. McFeely's Furniture and Paint STORES,

Aug. 31, 1893. CHESTERTOWN, MD.

WATCHES —ALMOST— GIVEN AWAY!

It's an ill wind that doesn't blow somebody some good!

This is your chance!

Dull times bring low prices.

You want a Watch—a good Watch at a low price. We have them—Walthams, Elgins, Standards, and Waterburys. Also a few Second-hand at special hard-time prices. See them. Some in show window; more inside.

We'll let you know the prices. You will say we are almost giving Watches away.

D. T. Williamson, JEWELER, CROSS STREET, CHESTERTOWN, MD.

300,000 PEACH BASKETS! PEACH BASKETS! PEACH BASKETS!

FOR SALE

I am prepared to furnish Peach Baskets in any quantity.

Peach Growers will find it to their interest to see me before buying.

J. HERMAN IRELAND, Kennedyville, Md.

Proclamation by the Governor

STATE OF MARYLAND, EXECUTIVE DEPARTMENT.

WHEREAS, Section one of Article fourteen of the Constitution of Maryland makes it the duty of the Governor to order the publication in certain newspapers to be designated by him, of any bill, or bills, passed proposing any amendments to the said Constitution; and

WHEREAS, at the January Session, 1892, of the General Assembly of Maryland, a bill was passed proposing an amend