msa_sc3326_scm8210-0211 ©Maryland State Archives

CHANGE OF SCHEDULE!

## Chester River Steamboat Company.

On and after Wednesday, November 1, 1893, the Steamer

### EMMA A. FORD

will leave Chestertown at 8 A. M. Monday, Wednesday and Friday, stopping at Rolph's, Booker's, Quaker Neck, Bogle's, Queenstown, and Kent Island.

RETURNING, will leave Baltimore at 10.30 A. M., Tuesday, Thursday and Saturday.

### STEAMER B. S. FORD

Will leave Centreville at 8 A. M. on Tuesday, Thursday and Saturday, stopping at the wharves on Corsica river, Bogle's, Jackson Creek and Rock Hall.

RETURNING will leave Baltimore at 10.30 A. M. Monday, Wednesday and Friday.

*Special Trip to Rock Hall on Saturdays.*

Leaving Baltimore at 3 P. M., and returning will leave Rock Hall at 5 P. M.

### STEAMER CORSICA

Will leave Crumpton at 3.00 P. M. Tuesday and Thursday, and at 12.00 noon on Saturday, stopping at Spry's, Deep Landing, Buckingham, Round Top, Chestertown, Rolph's, Booker's and Quaker Neck. Will leave Chestertown 5 P. M. Tuesday and Thursday, and 3 P. M. on Saturday.

RETURNING, will leave Baltimore at midnight Monday, Wednesday and Friday.

GEO. WARFIELD, Pres't.

## Sassafras River Steamboat Co.

CHANGE OF SCHEDULE.

on and after MONDAY, September 18th, 1893,

### STEAMER SASSAFRAS

will leave Georgetown at 7.30 o'clock A.M., Shallcross, 7.45 A. M., Cassidy's, 8.00, Turner's Creek, 8.15, Betterton 9.00, Buck Neck 10.15, and Gale's Wharf 10.30 A. M.

RETURNING, steamer Sassafras will leave Pier 9, Light Street, Baltimore, at 12.30 A. M., on Tuesdays, Thursdays and Saturdays.

WILLIAM CUNDIFF,
Sept. 21, 1893. SUPERINTENDENT.

## TOLCHESTER LINE!

Beginning SATURDAY, Sept. 9th, 1893, Steamer

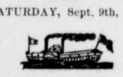

### EMMA GILES

EVERY SATURDAY.

leave Tolchester 9.00 A.M and about 4.30 P. M.

Will leave Baltimore at 7.00 A. M. and 2.30 P. M.

For further information apply to
G. E. NOLAND, Tolchester Beach,
or TOLCHESTER COMPANY, Balto.

## BALTIMORE & OHIO RAILROAD

SCHEDULE IN EFFECT, MAY. 14, 1892.

LEAVE CAMDEN STATION.

For Chicago and Northwest, Vestibuled Limited Express daily 10.20 a. m. Express, 5.00 11.25 p. m.

For Cincinnati, St. Louis and Indianapolis, Vestibuled Limited Express daily 2.30 p. m. Express 11.25 p. m.

For Pittsburgh, Express daily 10.20 a.m. and 7.30 p. m.

For Cleveland, via Pittsburgh 10.20 a.m. and 7.30 pm.

For Annapolis, 7 20, 8 35, a. m., 12 15 and 4 15 p. m. On Sunday, 8 35 a. m. and 5 05 p. m.

For Frederick, 4.00, 8.10 a. m., 1.15, 4.20 and 5.30 p. m. On Sundays, 9.35 a m. and 5.30 p. m.

For Virginia Midland Railroad and South via Danville, †6.20, a. m. *9.30 a m and *8 25 p m.

For Luray, Roanoke and all points in the South via N. & W. R. R., 10.07 p. m., daily. Sleeping cars to Memphis and Nashville from Washington. For Luray, 2.30 p m daily.

For Lexington and points in the Virginia Valley, †4 00, †9 30 a. m. For Winchester, †4 20 p.m. Mixed trains for Harrisonburg 4.00 a. m.

For Hagerstown, †4.00, †9.30 a. m., †4.15 p. m.

For Mt. Airy and Way Stations, *4 00, †8 10, §9 35 a. m., †1 15, (†4 20 stops at principal stations only,) *5 30, *6 30, *11 10 p. m.

For Ellicott City, *4 00, †6 32, †8 10, §9 35, †11 00 a. m., †115, †330 †4 20, *5 30, *6 30 *8 35, *11 10 p. m.

For Curtis Bay, week days, 6 25, 8 20, 11 00 a m, 5 15 p m. Saturdays, only, 11.65 p.m. Sundays, 6 25, 8 20, 11 00 a. m., 2.00, 5 15 p.m. Leave Curtis Bay, week days, 7.15, 9 15 a. m., 12 30 6 05 p m. Saturdays, only 11 45 p m. Sundays, 7 15, 9 15 a m. 12 30, 6 05, 7 30 p m.

Trains arrive from Chicago and the Northwest, daily, 6 40 a m, 5 15 and 8 30 p m; from Pittsburg and Cleveland, *9 05 a m, *8 30 p m., from Cincinnati, St. Louis and the West 6 40 a m; 3 15 p m daily.

ROYAL BLUE LINE FOR NEW YORK & PHILADELPHIA.

For New York, Boston and the East, daily, 7 00, 8 50, (10 48 Dining Car) a. m., 12 55, 3 40 (5 55 Dining Car) 8 55 p m. (12 42 night, Sleeping Car attached, open for passengers 10 00 p m.) Through Pullman Sleeper to Boston via Poughkeepsie Bridge on the 3 40 p m train daily.

For Atlantic City, 10 48 a m 12 55 p m. Sundays 12 55 p. m.

For Philadelphia, Newark, Wilmington and Chester, daily, 7 00, 8 50, (10 48 stopping at Wilmington only) A M, 12 55, 3 40, 5 55, 8 55 P M., 12 42 night. For all stations on Philadelphia Division week days, 7.30 a m; 3.35 5.15 p m Sundays, 8.45 a m., 5.15 p. m.

†Except Sunday. §Sunday only. *Daily. x Express train.

Baggage called for and checked from hotels and residences by Union Transfer Company on orders left at Ticket offices, N. W. CORNER CALVERT and BALTIMORE STS., 230 S Broadway or Camden Station.

J. T. ODELL, Gen. Manager. CHAS. O. SCULL, Gen. Passenger Agent.

# WATCHES

—ALMOST—

# GIVEN AWAY!

It's an ill wind that doesn't blow somebody some good!

This is your chance!

Dull times bring low prices.

You want a Watch—a good Watch at a low price. We have them—Walthams, Elgins, Standards, and Waterburys. Also a few Second-hand at special hard-time prices. See them. Some in show window; more inside.

We'll let you know the prices.

You will say we are almost giving Watches away.

## D. T. Williamson,

JEWELER,

CROSS STREET, CHESTERTOWN, MD.

## AMERICAN CHILDREN.

WHEREIN THEIR EDUCATIONAL TRAINING IS DEFECTIVE.

**The Subtle Distinction Between "Instruction" and "Education" Made by the Clever and Farseeing French—The Need of American Youth.**

A subtle distinction between "instruction" and "education" is admirably drawn by that people most highly endowed with a strong analytical faculty, the French, with the habit of keen scrutiny, thorough investigation and just deduction usual with them. The difference existing between acquired knowledge on the one hand and inculcated virtues on the other has been embodied in these separate appellations, which carry with them two distinct meanings. Both may be largely possessed apart from the other.

But when both are combined in one individuality the highest degree of excellence has been obtained of which the human race is capable.

With us in America it is fair to state that instruction from books, in school and college, where the aim must of necessity be only the development of the mind and intellect, in conjunction with religious teachings from the pulpit and at the fireside, sums up the education generally given to the youth of the country, even among the prosperous and the wealthy. But between these two lines of education, both admirable and necessary, stands a more subtle and intangible form of mental and moral training which embraces the development of the finer chords of both the intellect and the sentiments having for effect not only to instill a desire for knowledge and virtue and a reproval of vice, but to educate as to the desirability of that superior excellence which enables the possessor to strive for the ideal graces and beauties, which, when understood and practiced, produce a perfect civilization.

That religion alone cannot give this result is shown by the fact that the extreme and beautiful polish to character and the broad æsthetics it evolves have been possessed by men and women who have acknowledged no attachment to religious creeds and again by members of Christianity and paganism alike, while the bookworm and the savant, whose mind is the crowded receptacle of a marvelous agglomeration of knowledge, may be absolutely lacking in this particular phase of culture.

It is this education, which does not apply exclusively to the intellectuality nor to the moral sense, but envelops the whole being through a cultivation of the receptive faculties and finer instincts, which is denominated "education" by the French, and which should be applied with greater care in America to the training of youth, for as a factor in enlightenment and progress its value is enormous. With the many splendid qualifications given by nature to the American citizen, and which the political institutions under which he lives has fostered, his sturdy self dependence, spirit of inquiry, his energy and natural intelligence, if aided by a strong development in this direction, would produce remarkable results both in the individual and for the masses.

For it is evident that from a cultivation of this phase of the human mind springs the conception and execution of all that pertains to the arts, fine and industrial, they being the tangible expressions of the aspirations and genius of those from whom they have emanated. Unless the trend of a people be toward an ideal existence, stretching beyond the absorption of effort merely to supply the wants of man's physical life, neither poet, sculptor nor painter nor the artistic and accomplished artisan will emerge to adorn and testify to their civilization and their superiority. Indeed expansion in this direction proves the condition of national life with a sure and true precision.

The time has come when an education tending toward similar results should occupy public thought in this country, heretofore too exclusively engrossed in solving the problem of national existence. It is just to say, however, that there has been an advance, noticeable in large centers, which has been brought about by friction and competition and the contact with our nationalities, varying opinions and antagonistic creeds. But the general improvement has not been in accord with the capabilities in that direction of the American people, nor proportionate with the increased wealth, for outside of our large cities, in the interior portions of the country, life is still unjustifiably primitive, and those living on plain and frontier, in mountain and forest, are uncultured beyond what their isolation would justify.

Again it is noticeable that the education of the children of those classes possessed of ample means is in these United States generally superficial. The American early youth among the educated classes, which are those exerting the most influence on the destinies of a people, is not subjected to that sober discipline deemed necessary by the older nations of Europe as being a protection to them, against their own irreplevite impulses, through mental habits thus enforced, and as constituting a desirable tutelage in preparation for the later severe struggles of life. The overindulgence generally accorded the American child and youth is the cause of a general disregard of authority and careless attitude toward obligations, a distinctive feature of the American youth. On the part of those in authority the effort would seem to be to gloss over the unsound basis of a scanty learning by some few gaudy accomplishments, equally superficially possessed.—New Orleans Times-Democrat.

**A Wise Lad.**

"If fishes knew enough to live in the ground instead of water," remarked Frank, "they could get all the worms they wanted without hooks in them."—Harper's Young People.

People who do not believe in dog stories are really subjects for heartfelt commiseration. They have either been unfortunate in their canine acquaintances or have not the penetration requisite for proper interpretation of dog characteristics.

It is said to cost less to send the product of an acre of wheat from Dakota to England than it does to manure an acre of land in England so that it can grow good wheat.

Queen Victoria is superstitious about precious stones. She invariably wears a chrysophrase in one form or another and thinks it brings her good luck.

A western geologist says that Kansas can raise wheat for another 1,000 years before exhausting the necessary properties of the soil.

Wisdom and virtue are by no means sufficient without the supplemental laws of good breeding.

**False Eyelashes.**

Not content with false teeth and false hair and other falsenesses, the Parisian ladies are now wearing false eyelashes. Long, drooping eyelashes can be obtained at quite a reasonable cost. They are threaded on a fine needle, which is drawn through the skin of the eyelid in loops, which are afterward cut. The operation is said to be perfectly painless.—Paris Letter.

To believe one's self more cunning than others is a mistake. The fox is more cunning than an ass, but there are more foxskins in a furrier's store than asskins.

## HOME FROM SCHOOL.

Now here I am in the good old place—
Yes, little mother, I'm here to stay.
Let me hold your hair against my face
And kiss both cheeks in the dear old way.
Just look at me hard—I'm well and strong;
Just feel my arms—they'll stand the test;
I'll go to the kitchen where I belong;
You go to the porch and rest.
Now hear, little mother, you dear little mother,
Sit under the vines and rest.

I liked my teachers. I liked my books.
I had my share of the pranks and fun.
But my heart came back to the sweet home nooks
And rested with you when the day was done.
I used to think what you had for tea;
Just what you were doing and how you were dressed,
And somehow or other it seemed to me
You didn't take half enough rest.
You sly little mother, you spry little mother,
I'm going to have you rest.

Dear little mother, it brings the tears
Whenever I think what I've let you do.
You've planned for my pleasure years and years—
It's time I planned a little for you.
So drop that apron and smooth your hair;
Read, visit or knit—what suits you best;
Lean back in your chair, let go your care,
And really and truly rest.
You neat little mother, you sweet little mother
Just take a vacation and rest.

—Eudora S. Bumstead in Youth's Companion.

**The Beauty of Wrinkles.**

And now an authority inveighs against steaming the face as a preventive against wrinkles, alleging that this is the swiftest and surest process by which to produce them. "The second layer of the skin becomes attenuated, and there is a decrease in bulk of the superficial layers," is the technical explanation which the laity will not understand and does not need to. The simple fact is sufficient. But why should wrinkles be such a red rag to every woman? They must inevitably come if one lives long enough, and barring the suppression of the habit of frowning and the avoidance of dangerous cosmetics it seems useless to fight them.

Time was when we were taught that they were the lines of character, and time is when character, as shining forth in the expression of the face, makes the wrinkles forgotten. Watch the soul behind the wrinkles. Take as much care of that as you strive to of the outer layer of cuticle, which is its external semblance, and the wrinkles will be lost or overlooked in the serene and steady eye and quiet but smiling mouth. "Think lofty things," says a preacher, "and the countenance will show the thought."—New York Times.

**The Natives Had Scruples.**

Once an amusing story was told me by a South sea trader, writes Mrs. Robert Louis Stevenson. He had been in the habit of carrying all sorts of tinned meats, which the natives bought with avidity. Each tin was branded with a colored picture—a cow for beef, a sheep for mutton and a fish for sardines.

It happened that the firm who furnished the mutton thought it a good plan to change their labels, that their goods might be more easily distinguished from others. The mark chosen was a red dragon.

The natives came with their copra to trade as usual. The new tins were shown them, but they recoiled with horror and gave the trader to understand that they had had some religious instruction and were not to be deluded into eating tinned devil.

The trader was forced to eat his stock of mutton himself, for not a native could be persuaded to touch the accursed thing.

**"More Haste, Worse Speed."**

Of all the "tournaments" I ever saw, one among the "dairy maids" at an agricultural show was perhaps the last to associate itself with that heroic procedure which such a word suggests. There were about 40 of them armed with "churns" and started at the same moment to make butter against time. Each came provided with a watch, and the temptation was almost irresistable to turn the handle of the machine as quickly as possible. But no, butter must be "humored," not driven. The silent lists were filled with the provokingly deliberate "flip, flop" of 40 churns. One of the slowest combatants won the race. I never realized more plainly that "most haste is worst speed."—Cornhill Magazine.

**Just Like a Business Man.**

Kunnifus (in fruit store)—Which is correct now, "these peaches are a cent apiece," or "those peaches are a cent each?"

Fruiterer—Neither is right. Those peaches are 50 cents a dozen, or 5 cents if you only want but one.

Kunnifus—That's just like you, Baldwin; never can sink the shop.—Boston Transcript.

**Striking For a Raise.**

"If," said Mr. Tenaweek wearily as he came out of the proprietor's office and walked sadly to his place behind the handkerchief counter; "if an injection of gold will cure the liquor habit in all its forms, why will a similar judicious use of whisky or a like beverage not be a sure cure for heartless miserliness and hard fisted penury?"—Boston Herald.

**Power of the Imagination.**

"I never was more firmly convinced of the power of imagination," said a man, "than I was by something that happened to me on the occasion of a visit to a friend. It had been an extremely hot day, and when I went to bed at night the heat seemed almost insupportable. It seemed to me that if I should open the door from my room into the hall it would make a little circulation and make the air more comfortable, and I felt safe in doing this because I am an early riser, and I knew I could get the door shut before anybody was stirring in the morning. So I opened the door, with the pleasant result that I had anticipated, and when I went to close it in the morning I found that I had opened not the door into the hall, but the door into a closet."—New York Sun.

**A Plea For Egoism.**

Ask yourself hard questions about yourself; find out all you can about yourself. Ascertain from original sources if you are really the manner of man you say you are; if you are always honest; if you always tell the square, perfect truth in business deals; if your life is as good and upright at 11 o'clock at night as it is at noon; if you are as good a temperance man at a fishing excursion as you are at a Sunday picnic; if you are as good when you go out of the city as you are at home; if, in short, you are really the sort of man your father hopes you are and your sweetheart believes you to be.—Panola (Tex.) Watchman.

**What an Old Lady Fears.**

"I'm almost afraid sometimes," said a white haired woman at a club meeting not long ago, "when I see the attention given to athletics, the Delsarte system, physical culture or whatever name under which the enthusiasm exists that the coming woman is going to be a superb animal—nothing more."—New York Times.

**The Business of Hotel Keeping.**

Some idea of the enormous proportions of the business of hotel keeping has assumed in this country may be gained from the fact that there are in the United States upward of 50,000 hotels, exclusive of what may properly be termed inns and taverns and what are commonly known as apartment houses, although the latter are in many instances conducted as hotels in that they have a common kitchen and dining room.

For Malaria, Liver Trouble, or Indigestion, use BROWN'S IRON BITTERS

**She Followed His Lead.**

There were seats enough for all except one young man, whose party of two pairs sat down near the door. It was the high spirits of this group doubtless that prompted the suggestion by one of them that the standing young man should sit in the lap of his young woman for greater comfort. This he promptly did, and not being repulsed sat there with great content to himself.

At Reade street a young Irish girl boarded the car. It was evident to every one that she was recently landed, well intentioned and little informed.

She stood at the door a minute and looked bewildered up and down the filled seats. Then her eye fell upon a young man sitting at ease in a young woman's lap. She darted forward, and before any one had the slightest idea of her intention she seated herself respectfully but firmly on the lap of the other young man.

It was hard to tell which was the funniest, the agitation of the young man, the calm of the young woman or the hysterical laughter of the colored girl in the corner, who explained to the passengers between her peals:

"She t'inks dem as comes fust sits on de seats, an dem as comes next sits on de people."

Which was evidently just what she did think until the conductor came to the rescue.—New York Recorder.

**Acute Vision of Birds.**

Birds have very acute vision—perhaps the most acute of any creature—and the sense is almost more widely diffused over the retina than is the case with man; consequently a bird can see objects sideways as well as in front of it. A bird sees—showing great uneasiness in consequence—a hawk long before it is visible to man. So, too, fowls and pigeons find minute scraps of food, distinguishing them from what appear to us exactly similar pieces of earth or gravel. Young chickens are also able to find their own food, knowing its position and how distant it is as soon as they are hatched, whereas a child only very gradually learns either to see or to understand the distance of an object. Several birds—apparently the young of all those that nest on the ground—can see quite well directly they come out of the shell, but the young of birds that nest in trees or on rocks are born blind and have to be fed.—Chambers' Journal.

**An Abscess In the Church.**

There is a negro church in Somerville, and some funny things happen there. It seems that there was a little recess behind the pulpit which was used for the pastor's dressing room. One day in a heavy rain the fresco fell with a crash upon the floor. Preparations were made to repair the damage with the customary African promptness.

The pastor, however, soon got disgusted, and one morning, after getting his feet covered with the dusty mortar, he ascended the pulpit. Casting his eye upon the dusty deacons of the church, he announced with dignity: "Bredren and sisters, it gibs yo' pastor great pain to call attention to the state of affairs in dis yere church; but, bredren, de gospel in dis yere church must cease to be dispensed with till de abscess in de rear ob de pulpit am fricasseed."

The fresco was put up next day.—Boston Budget.

**Don't Brag.**

There is no more childish trick than the too common one of boasting. One encounters it everywhere, particularly where one's antecedents are not realized by the listeners. Older people indulge in it more than their children, who seem to have a keener sense—in this way—of the ridiculous, and women are far more prone to it than men. This is, however, because they care more for the pomps and vanities of this world than do men in general. If a man has a weakness for fine things, for swell society and acquaintances, he is pretty sure to allow his folly to creep out in the form of brag. Such folks should serve as object lessons for their fellows. In that sense they are of use in the world.—Philadelphia Press.

**The Age of Maturity.**

Statistics are said to show that young men do not on an average attain full physical maturity until they arrive at the age of 28 years. Professor Scheiller of Harvard asserts, as the result of his observations, that young men do not attain to the full measure of their mental faculties before 25 years of age. A shrewd observer has said that "most men are boys until they are 30 and little boys until they are 25," and this accords with the standard of manhood which was fixed at 30 among the ancient Hebrews and other races.—Jenness Miller Monthly.

**Angelo.**

Michael Angelo, while painting "The Last Judgment," fell from his scaffold and received a painful injury in the leg. He shut himself up and would not see any one. Bacio Rontini, a celebrated physician, came by accident to see him. He found all the doors closed. No one responding, he went into the cellar and came up stairs. He found Michael Angelo in his room, resolved to die. His friend the physician would not leave him. He brought him out of the peculiar frame of mind into which he had fallen.—New York Times.

**Color Weddings.**

The color weddings in which the bride sacrificed even the traditional bridal white of her own gown to the prevailing hue of the decorations have not become popular at all. They had some vogue last season in London, but were only read of, not copied, over here. There are some things whose changelessness is positively unassailable, and one of these is a white wedding gown.—Exchange.

**The Cause of Waterspouts.**

A waterspout is a meteorological phenomenon of peculiar character, which is occasionally observed on land, but usually occurs at sea. It consists of a cone shaped pillar of condensed vapor, which descends, with the apex downward, from a dense cloud and at sea attracts a somewhat similar cone in a reversed position from the surface of the water. The two may not inaptly be compared to a gigantic hourglass. The cause of this phenomenon is supposed to be the gyratory movement of the air with such swiftness as to produce a vacuum in the axis of rotation, and the contact of the lower extremity of such an axis with water would effect the elevation of a column of the latter to a considerable height. The most probable solution of the phenomenon is that waterspouts originate in adjacent strata of air of different temperatures, running in opposite directions in the upper regions of the atmosphere. They condense the vapor and give it a whirling motion, so that it descends tapering to the sea below and causes the surface of the water to ascend in a pointed spiral till it joins that from above.—Brooklyn Eagle.

**Are Your Children Subject to Croup?**

If so you should never be without a bottle of Chamberlain's Cough Remedy. It is a certain cure for croup, and has never been known to fail. If given freely as soon as the croupy cough appears it will prevent the attack. It is the sole reliance with thousands of mothers who have croupy children, and never disappoints them. There is no danger in giving this remedy in large and frequent doses, as it contains nothing injurious.

For sale by M. A. Toulson, Chestertown Md.; J. P. Ireland, Galena, Md.; Dr. N. Comegys, Millington, Md.

**Many Persons** are broken down from overwork or household cares. **Brown's Iron Bitters** Rebuilds the system, aids digestion, removes excess of bile, and cures malaria. Get the genuine.

ELY'S CREAM BALM

*I was so much troubled with catarrh it seriously affected my voice. One bottle of Ely's Cream Balm did the work. My voice is fully restored.—B. F. Liepsner, A. M. Pastor of the Olivet Baptist Church, Phila.*

A particle is applied into each nostril and is agreeable. Price 50 cents at Druggists; by mail ELY BROTHERS, Warren Street, New York

It will pay anyone in want of GOOD WALL PAPER to send for our Beautiful Line of matchless samples, 3 to 20c. roll.

Send 10c. for postage, deduct it when ordering.

Address F. H. Cady, 305 High St., Providence, R.I

THE WORLD'S FAIR

Photographed and described. Wide-awake Agents wanted for our new World's Fair book by Director General Davis, Mrs. Potter Palmer and other officials. Over 500 pictures, nearly all photographs. 628 pages. Low price. Big commission. Freight paid. 30 days' credit. Selling fast. Men or ladies make $10 a day. Send for circular; or send 50 cents to-day for large outfit, containing over 100 photographs.

P. W. ZIEGLER & CO., 724 Chestnut Street, Philadelphia.

PILES ITCHING PILES SWAYNE'S OINTMENT

ABSOLUTELY CURES.

SYMPTOMS—Moisture; intense itching and stinging; most at night; worse by scratching. If allowed to continue tumors form and protrude, which often bleed and ulcerate, becoming very sore. SWAYNE'S OINTMENT stops itching and bleeding, absorbs the tumors. Sold by druggists or by mail for 50 cts. Prepared by Dr. Swayne & Son, Philadelphia.

DEAFNESS & HEAD NOISES CURED by Peck's INVISIBLE TUBULAR EAR CUSHIONS. Whispers heard. Comfortable. Discreet. At office or by mail. Illustrated Book & Proofs free. Address F. Hiscox, 853 Broadway, New York.

DR. THEEL
1317 Arch Street,
Philadelphia. (Offices Strictly Private, the only advertising specialist in America (who made his studies for six full years under the world-renowned Professors Jahr and Muller, the greatest alienists and homœopathic specialists,) as proved by certificate attested by the German Consul and signed by the American Ambassador. The only advertising Physician who is able to guarantee to cure permanently and quicker than all others without any dangerous drugs, (no matter what others print, write, claim or say). All special diseases of Blood Poison, Swellings, Pimples, Ulcers, Inflammation, Bladder, Kidneys, Stricture, Sores, Enlarged Veins, Impotency, Debility, Effects of youthful errors, Runnings, etc. The most dangerous cases solicited. Methods new and harmless. Relief at once; fresh cases cured in 4 to 10 days. Those suffering for years, and having thereby lost all hope of cure, send five two-cent stamps for book "Truth." This is a valuable medical treatise which every one should read, and see that DR. THEEL has no equal in treating the above diseases. 25 years' practical experience. Hours daily, 9 to 3, 6 to 8. Wednesday and Saturday evenings, 6 to 10; Sundays, 9 to 12 a. m. Write or call and be saved, like thousands have been.

WESLEYAN FEMALE INSTITUTE
STAUNTON, VA.

Opens Sept. 6th, 1893. Climate and surroundings exceptional. Handsome buildings, being remodeled, thoroughly renovated, repainted inside and outside, and refurnished with new pianos, carpets, &c. Steam heat, gas light, bath rooms on every floor. New Laboratory thoroughly equipped. 20 experienced teachers. Advanced Courses in English, Latin, German, French, &c. Special advantages in Music and Art. 141 boarding pupils from 18 States. Terms moderate. For Catalogues of this celebrated old Virginia School, address W. W. ROBERTSON, Pres., Staunton, Va.

PARKER'S HAIR BALSAM
Cleanses and beautifies the hair. Promotes a luxuriant growth. Never Fails to Restore Gray Hair to its Youthful Color. Cures scalp diseases & hair falling. 50c. and $1.00 at Druggists

The Consumptive and Feeble and all who suffer from exhausting diseases should use Parker's Ginger Tonic. It cures the worst Cough, Weak Lungs, Debility, Indigestion, Female Weakness, Rheumatism and Pain. 50c. & $1.

HINDERCORNS. The only sure cure for Corns. Stops all pain. Makes walking easy. 15cts. at Druggists.

W. L. DOUGLAS
$3 SHOE WILL NOT RIP.
Do you wear them? When next in need try a pair.
Best in the world.

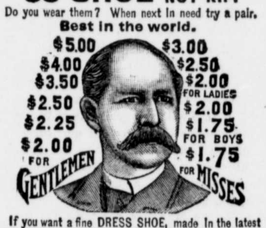


If you want a fine DRESS SHOE, made in the latest styles, don't pay $6 to $8, try my $3, $3.50, $4.00 or $5 Shoe. They fit equal to custom made and look and wear as well. If you wish to economize in your footwear, do so by purchasing W. L. Douglas Shoes. Name and price stamped on the bottom, look for it when you buy. W. L. DOUGLAS, Brockton, Mass. Sold by WESTCOTT & DODD.

TOWER'S FISH BRAND Oil Clothing

is warranted the Best in the World! Is more WATERPROOF, Is STRONGER, and will WEAR LONGER than any other goods manufactured. Ask for the "FISH BRAND;" take no other. GEO. A. ZIRCKEL & CO., Sole Agents, Baltimore.

ONE DOLLAR EVERY HOUR

is easily earned by any one of either sex in any part of the country, who is willing to work industriously at the employment which we furnish. The labor is light and pleasant, and you run no risk whatever. We fit you out complete, so that you can give the business a trial without expense to yourself. For those willing to do a little work, this is the grandest offer made. You can work all day, or in the evening only. If you are employed, and have a few spare hours at your disposal, utilize them, and add to your income,—our business will not interfere at all. You will be amazed on the start at the rapidity and ease by which you amass dollar upon dollar, day in and day out. Even beginners are successful from the first hour. Any one can run the business—none fail. You should try nothing else until you see for yourself what you can do at the business which we offer. No capital risked. Women are grand workers; nowadays they make as much as men. They should try this business, as it is so well adapted to them. Write at once and see for yourself. Address H. HALLETT & CO., Box 880, Portland, Me.

RUPTURE
Cure Guaranteed by DR. J. B. MAYER, 1015 Arch St., PHILA., PA. Ease at once; no operation or delay from business. Constipation free. Endorsement of physicians, ladies and prominent citizens. Send for circular. Office hours, 9 A. M. to 9 P. M.

Our New Store,
Our New Taffy,
Our Delicious Candies,
Our Fresh Groceries.

Our New Store is located at No 212, the old stand lately occupied as a furniture store, just below Stam's Hall.

Our New Taffy is the latest fad in its line and is delicious. Our Candies and Groceries are always fresh and will be found to be of the best on the market.

Cigars and Tobacco! of the finest brands. CIGARS from 1 cent to 2 for a quarter. TOBACCO, 20 cents to $1.50 per pound.

GRANULATED SUGAR 6 cents per pound. A fresh line of FRUIT always on hand—both dried and green.

CANNED CORN for 8 cts per can and granulated sugar for 6cts per pound at McDONNELL'S grocery store, Chestertown.

WM. S. McDONNELL.

LUMBER.
GEO. F. SLOAN & BRO.
414 LIGHT STREET WHARF, BALTIMORE, MD.

We offer you, delivered to Wharf or Depot in Baltimore:
1 inch Yellow Pine Boards, (Edge,) $12.50 per M.
1 " Worked Yellow Pine Flooring, 15.00 "
6x20 Sawed Cypress Shingles, - - 6.00 "
These goods are excellent value for the money. We have higher grades at higher prices. If you wish prices on other goods, write us and we will reply promptly.

SASH, DOORS, BLINDS, Etc.
SHINGLES.

MANHOOD RESTORED! "NERVE SEEDS," This wonderful remedy guaranteed to cure all nervous diseases, such as Weak Memory, Loss of Brain Power, Headache, Wakefulness, Lost Manhood, Nightly Emissions, Nervousness, all drains and loss of power in Generative Organs of either sex caused by over exertion, youthful errors, excessive use of tobacco, opium or stimulants, which lead to Infirmity, Consumption or Insanity. Can be carried in vest pocket. $1 per box, 6 for $5, by mail prepaid. With a $5 order we give a written guarantee to cure or refund the money. Sold by all druggists. Ask for it, take no other. Write for free Medical Book sent sealed in plain wrapper. Address NERVESEED CO., Masonic Temple, CHICAGO. For sale in Chestertown, Md., by COLIN F. STAM, Druggist.

BEFORE AND AFTER USING.

OVER 2,000 Vehicles! IN USE.

For Carriages & Wagons
—GO TO—
CHAPMAN & LAMBERT'S

For GOOD WORK and FAIR PRICES, they cannot be excelled. Their shop is the only place now in Kent county where workmen are kept for each branch of the Carriage business. All wheel-hooping and iron work done by first-class Carriagesmiths. We build and sell good Carriages at a small cost above the prices the shoddy Western and Eastern work is sold at. If you want a good, substantial and Stylish Carriages, call on us, as we keep them on hand. We have a fine line of middle grades and second-hand Carriages at a Bargain.

OUR WAGONS and DEARBORNS

have a reputation that is equal to the best that can be made. We have always tried to do the very best work, and think we have succeeded. We have been in business nearly thirty years, and ask all that are interested to call and examine our large stock of White Oak, from which these Wagons are made. We carry from fifteen to twenty thousand feet of this lumber, and keep it well-seasoned. Good work cannot be done without seasoned stock. Spokes, Hubs and Rims are kept in stock in large quantities.

ALL KINDS OF
Blacksmithing, Horseshoeing and Whelwrighting

done at short notice. We can give you first-class horseshoeing. Try us on driving and track horses. Special attention given to Cutters, Forges and Grabbers.

CHAPMAN & LAMBERT,
May 18, Chestertown, Md.

NOTICE TO
Fruit Growers!
HOUSEKEEPERS,
AND OTHERS.

We have Peach Ladders, Picking Baskets, Wagon Springs, Stencil Blacking and Stencil Brushes for sale at low figures.

J. K. ALDRIDGE & CO.

Preserving Kettles, Fruit Cans,

CAN WAX, WAX STRINGS, ETC.
For sale by J. K. ALDRIDGE & CO.

BRIAR & BUSH SCYTHES, SNEATHS, GRUB HOES, BUSH HOOKS, SCYTHE STONES, HEDGE KNIVES, HEDGE SHEARS, etc.
For sale by J. K. ALDRIDGE & CO.

Crab Nets, Shrimp Nets, Fishing Lines, Sinkers, Snoods and Hooks for sale at J. K. ALDRIDGE & CO.'S,
August 17, 1893. Chestertown, M

WE WOULD LIKE TO
Have Your Measure for Your Spring and Summer
CLOTHING

*You have heard of $5, $6 and $7 made-to-order*
PANTS.
*You have heard of $20, $25 and $30 made-to-order*
SUITS.

But you have seen no goods to come up to what we show in line this season

BAR'S
Clothing and Tailoring House,
CORNER GAY AND FAYETTE STS.,
6-y. BALTIMORE, MD

BEST Washing Soap 5c. Ask for our 5c. Duck Soap. WESTCOTT & DODD.

Great Slaughter Sale
—IN—
FURNITURE,

We have got to make room for Fall Goods, and what we have has got to go

Regardless of Cost

Call and see what Bargains we have in Oak Suits, Buffets, Extension Tables, etc., etc.

We are also offering bargains in

CARPETS, RUGS,
PICTURES, PICTURE FRAMES,
Book Racks, Mirrors, etc.
WINDOW SHADES,
(Spring Roller) from 25c. up.

IN OUR PAINT STORE

you can find anything you want, and can give you any quantity. We are sole agents for J. W. Massey & Son's

READY-MIXED PAINT, LEAD

and everything they make.

If you want Bargains call at

Perey T. McFeely's
Furniture and Paint STORES,
Aug. 31, 1893. CHESTERTOWN, MD.

300,000
PEACH BASKETS!
PEACH BASKETS!
PEACH BASKETS!
FOR SALE

I am prepared to furnish Peach Baskets in any quantity.

Peach Growers

will find it to their interest to see me before buying.

J. HERMAN IRELAND,
Kennedyville, Md.

TWILLEY'S LINIMENT,
—FOR—
NEURALGIA, RHEUMATISM, HEADACHE SORE THROAT and FROSTED FEET.
MANUFACTURED BY
GEO. B. TWILLEY, Chestertown, Md.

References for the same.

Copy of Recommendation: CJC

BALTIMORE, Sept. 1, 1892.
MR. GEO. B. TWILLEY—*Dear Sir:*—Enclosed please find an acknowledgment of your Liniment from a gentleman who suffered with neuralgia. I must also state that I used the same and find it great. Yours respectfully,
S. C. ROSENBERG,
123 N. Eutaw St., Baltimore, Md.

NEW YORK, Aug. 12, 1892.
MR. S. C. ROSENBERG, 123 N. Eutaw St., Baltimore, Md.—*Dear Sir:* The Twilley's Liniment you gave me to try for neuralgia has entirely cured me, and I have almost one-half bottle left. I thank you very much for it, and when I come to Baltimore on or about Dec. 25th, I will call on you to get the directions of Mr. Twilley, so I can get a new supply of Liniment, as I would not be without it on my travels.
Yours truly, JOHN CURTIS.

OTHER REFERENCES.—Messrs. E. N. Roland, M. A. Tonison, A. I. Dugan, Wm. Kirby, L. B. Russell, B. F. Fleming, Chestertown; Wm. Archibald, Kennedyville; John Noland, Crumpton; Rev. Wm. K. Galloway, Seaford, Del.; Mrs. Laura V. Snyder, 811 N. Carey St., Baltimore, Md.; Mrs. Kate Maslin, Rock Hall, Md.; Prof. J. B. Hazell, Sudlersville, Md.

ST. MARY'S FEMALE SEMINARY, St. Mary's City, Md., commences its 46th Year September 22d. Instruction thorough. Terms moderate. Location healthful. Address the Principal,
MRS. A. E. THOMAS LILBURN,
a17-2m.*

Poultribina

Poultribina,
*The great Poultry remedy.*
Poultribina,
*The great Preventative of disease in poultry.*
Poultribina,
*The great Powder that will make your Chickens grow large, your Hens lay better and your