msa_sc3326_scm8210-0219 ©Maryland State Archives

## CHANGE OF SCHEDULE!

## Chester River Steamboat Company.

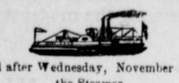

On and after Wednesday, November 1, 1893, the Steamer

### EMMA A. FORD

will leave Chestertown at 8 A. M. Monday, Wednesday and Friday, stopping at Rolph's, Booker's, Quaker Neck, Bogle's, Queenstown, and Kent Island.

RETURNING, will leave Baltimore at 10.30 A. M., Tuesday, Thursday and Saturday.

### STEAMER B. S. FORD

Will leave Centreville at 8 A. M. on Tuesday, Thursday and Saturday, stopping at the wharves on Corsica river, Bogle's, Jackson Creek and Rock Hall.

RETURNING will leave Baltimore at 10.30 A. M. Monday, Wednesday and Friday.

*Special Trip to Rock Hall on Saturdays.*

Leaving Baltimore at 3 P. M., and returning will leave Rock Hall at 5 P. M.

### STEAMER CORSICA

Will leave Crumpton at 3.00 P. M. Tuesday and Thursday, and at 12.00 noon on Saturday, stopping at Spry's, Deep Landing, Buckingham, Round Top, Chestertown, Rolph's, Booker's and Quaker Neck. Will leave Chestertown 5 P. M. Tuesday and Thursday, and 3 P. M. on Saturday.

RETURNING, will leave Baltimore at midnight Monday, Wednesday and Friday.

GEO. WARFIELD, Pres't.

## Sassafras River Steamboat Co.

CHANGE OF SCHEDULE.

on and after MONDAY, September 18th, 1893,

### STEAMER SASSAFRAS

will leave Georgetown at 7.30 o'clock A.M., Shallcross, 7.45 A. M., Cassidy's, 8.00, Turner's Creek, 8.15, Betterton 9.00, Buck Neck 10.15, and Gale's Wharf 10.30 A. M.

RETURNING, steamer Sassafras will leave Pier 6 Light Street, Baltimore, at 10.30 A. M., on Tuesdays, Thursdays and Saturdays.

WILLIAM CUNDIFF, SUPERINTENDENT.

Sept. 21, 1893.

## TOLCHESTER LINE!

Beginning SATURDAY, Sept. 9th, 1893, Steamer

### EMMA GILES

EVERY SATURDAY.

leave Tolchester 9.00 A.M and about 4.30 P. M.

Will leave Baltimore at 7.00 A. M. and 2.30 P. M.

For further information apply to G. E. NOLAND, Tolchester Beach, or TOLCHESTER COMPANY, Balto.

## BALTIMORE & OHIO RAILROAD

SCHEDULE IN EFFECT, MAY. 14, 1892.

LEAVE CAMDEN STATION.

For Chicago and Northwest, Vestibuled Limited Express daily 10.20 a. m. Express, 5.00 11.25 p. m.

For Cincinnati, St. Louis and Indianapolis, Vestibuled Limited Express daily 2.30 p. m. Express 11 25 p. m.

For Pittsburgh, Express daily 10.20 a.m. and 7.30 p. m.

For Cleveland, via Pittsburgh 10.20 a.m. and 7.30 pm.

For Annapolis, 7 20, 8 35, a. m., 12 15 and 4 15 p. m. On Sunday, 8 35 a. m. and 5 05 p. m.

For Frederick, 4.00, 8.10 a. m., 1.15, 4.20 and 5.30 p. m. On Sundays, 9.35 a m. and 5.30 p. m.

For Virginia Midland Railroad and South via Danville, †6.20, a. m. *9.30 a m and *8 25 p m.

For Luray, Roanoke and all points in the South via N. & W. R. R., 10.07 p. m., daily. Sleeping cars to Memphis and Nashville from Washington. For Luray, 2.50 p m daily.

For Lexington and points in the Virginia Valley, †4 00, †9 30 a. m. For Winchester, †4 20 p.m. Mixed trains for Harrisonburg §4.00 a. m.

For Hagerstown, †4.00, †9 30 a. m., †4.15 p. m.

For Mt. Airy and Way Stations, *4 00, †8 10, §9 35 a. m., †1 15, (†4 20 stops at principal stations only,) *5 30, *6 30, *11 10 p. m.

For Ellicott City, *4 00, †6 32, †8 10, §9 35, †11 00 a. m., †115, ‡330 †4 20, *5 30, *6 30 *8 35, *11 10 p. m.

For Curtis Bay, week days, 6 25, 8 20, 11 00 a m, 5 15 p m. Saturdays, only, 11.05 p.m. Sundays, 6 25, 8 20, 11 00 a. m., 2.00, 5 15 p.m. Leave Curtis Bay, week days, 7.15, 9 15 a. m., 12 30 6 05 p m. Saturdays, only 11 45 p m. Sundays, 7 15, 9 15 a m. 12 30, 6 05, 7 30 p m.

Trains arrive from Chicago and the Northwest, daily, 6 40 a m, 5 15 and 8 30 p m; from Pittsburg and Cleveland, *9 05 a m, *8 30 p m., from Cincinnati, St. Louis and the West 6 40 a m; 3 15 p m daily.

ROYAL BLUE LINE FOR NEW YORK & PHILADELPHIA.

For New York, Boston and the East, daily, 7 00, 8 50, (10 48 Dining Car) a. m., 12 55, 3 40 (5 55 Dining Car) 8 55 p m. (12 42 night, Sleeping Car attached, open to for passengers 10 00 p m.) Through Pullman Sleeper to Boston via Poughkeepsie Bridge on the 3 40 p m train daily.

For Atlantic City, 10 48 a m 12 55 p m. Sundays 12 55 p. m.

For Philadelphia, Newark, Wilmington and Chester, daily, 7 00, 8 50, (10 48 stopping at Wilmington only) a m, 12 55, 3 40, 5 55, 8 55 P M., 12 42 night. For all stations on Philadelphia Division week days, 7.30 a m; 3.35 5.15 p m Sundays 8.45 a m., 5.15 p. m.

†Except Sunday. §Sunday only. *Daily. x Express train.

Baggage called for and checked from hotels and residences by Union Transfer Company on orders left at Ticket offices, N. W. CORNER CALVERT and BALTIMORE STS., 230 S. Broadway or Camden Station.

J. T. ODELL, Gen. Manager — CHAS. O. SCULL, Gen. Passenger Agent

# WATCHES

—ALMOST—

# GIVEN AWAY!

It's an ill wind that doesn't blow somebody some good!

This is your chance!

Dull times bring low prices.

You want a Watch—a good Watch at a low price. We have them—Walthams, Elgins, Standards, and Waterburys. Also a few Second-hand at special hard-time prices. See them. Some in show window; more inside.

We'll let you know the prices.

You will say we are almost giving Watches away.

## D. T. Williamson,

JEWELER,

CROSS STREET, CHESTERTOWN, MD.

## SWING HIGH AND SWING LOW.

Swing high and swing low
While the breezes they blow.
It's off for a sailor thy father would go,
And it's here in the harbor in sight of the sea
He hath left his wee babe with my song and with me.
Swing high and swing low
While the breezes they blow!

Swing high and swing low
While the breezes they blow.
It's oh for the waiting as weary days go!
And it's oh for the heartache that smiteth me when
I sing my song over and over again:
"Swing high and swing low
While the breezes they blow!"

"Swing high and swing low," the sea singeth so,
And it waileth anon in its ebb and its flow,
And a sleeper sleeps on to that song of the sea
Nor recketh he ever of mine or of me!
"Swing high and swing low
While the breezes they blow,
'Twas off for a sailor thy father would go!"
—Eugene Field in Chicago News-Record.

## ACUTE IMAGINATION.

### INSTANCES OF TRICKS THE BRAIN HAS PLAYED ON MORTALS.

**Experiments Made by Doctors Which Were Cruel In Their Treatment and Resulted Fatally—Insanity Produced by Fright.**

It is said that some 20 years ago a long wooden box, resembling a plain pauper's coffin, might be seen inside the north aisle of Westminster abbey. For two days it was passed without notice by the many people who visited the minster. Then complaints were made to the police officer at the door that the smell arising from the body contained in the box was not only disagreeable to pass near it, but that it was a disgrace to allow it to remain there. A strong sense of duty, said one of the complainants, impelled him to draw attention to the scandal. The policeman at once called a verger, who found on inquiry that the box was empty and had never been used to conceal a corpse. However, he had the box removed, and in this way prevented the recurrence of the horrid smells of which visitors to the abbey had complained.

A still more curious case of the way in which the imagination may usurp the senses of smell and sight is recorded of a hospital patient. Two Paris medical men interested in this subject of freaks and delusions of the imagination told the patient that in order to cure him both his legs would need be amputated. The man was thunderstruck. Until that moment he had imagined himself to be improving in health.

"Oh! good doctors," he exclaimed in accents of terror, "you have made some mistake. There is nothing wrong with me. If my legs are cut off, what will my poor wife and children do to get their daily bread?"

"I am very sorry, my good fellow," responded one of the medical men, "but your life depends upon the operation."

The patient was wheeled into the operating theater, and there, without chloroforming the man, the doctors pretended to proceed with the amputation.

"Ah," said the operator, with an assumed sigh of relief, "there's one leg off."

"Oh, holy Virgin Mary, the pain is frightful! I am dying," shrieked the patient.

Then the operator hurriedly "amputated" the second leg. The patient fainted. When he came to, the doctors were horrified to find that he had become insane. He actually believed himself to be legless. Two months after the pretended operation he died. Up to his last moments he believed that his lower limbs had gone. In this case there was no suspicion of hypnotism. It was simply a phase—exaggerated, no doubt—of madness produced by an imagination too cruelly played with by the medical men.

Few more striking instances of the force of imagination have been given than that in which a German physician tried an experiment on three criminals condemned to death. To complete the illusion he entered the large cell in which for the purpose the prisoners were placed, accompanied by the governor and other officials of the jail.

"Now, gentlemen," said the governor, addressing the condemned men, "the emperor has decreed that each of you are to be executed in different ways. You, ——," he pursued, addressing the first criminal, "are condemned to swallow a dose of poison, while you, ——," turning to the next, "will be bled to death, and you," speaking to the last man, who was trembling violently, "will die from an injection of poison in the arm."

Each criminal was placed in a chair, pinioned and blindfolded. Then said the governor, looking at his watch:

"Now, doctor, you may begin."

The physician solemnly poured into a cup an evil tasting but harmless liquid and held it to the first prisoner's mouth. The man clinched his teeth and refused to drink the poison.

"Kill me!" he cried. "Murder me in any way but this!" Before he could speak again the jailers seized him and forced the liquid down his throat.

"He will be dead in two minutes," whispered the doctor to the governor.

The criminal heard the remark and gave a blood curdling shriek. When the doctor turned round, he saw that the man apparently fainted. He turned to the next criminal, who tremblingly awaited his fate. He clinched his teeth, recovered himself and met the doctor's inquiry, "Are you ready?" with the "Yes" of a stoic. His arm was then pierced with a lancet, though no vein was opened.

"You see how pale he has become," said the doctor in the man's hearing. "He is losing blood rapidly." The physician went on describing the symptoms and at length pronounced the words, "Now he's dying!" For a moment the prisoner shuddered violently. Then he became still. The doctor looked at the criminal, bent his ear to the man's heart, and then to his dismay found that he had actually expired.

This unlooked for result, although it merely anticipated by a day the actual hanging of the criminal, at once caused the experiments to be suspended. By this time the first prisoner had recovered, as though from a bad dream, but the third man was heard slowly murmuring the Lord's Prayer ere he received the "poisonous" injection. He gave a mad cry of joy when he learned that his death would not occur until the morrow.

Another remarkable but less deadly trick played by the imagination is often noted. Many people conceive an aversion for some particular flower, perfume or color. One man, noted for this idiosyncrasy, hated green colors. He had a notion—how it orignated no one can tell—that green was dangerous to him. Accordingly he was rarely able to go out into the country except at night.—Million.

A duke during the middle ages was an independent sovereign. The first rulers of Austria were dukes. The title lost its idea of independence during the reign of Louis XIII of France.

**A Deserter's Good Fortune.**

A deserter is not always a deserter, even though branded with a great big "D," according to the laws of Queen Victoria's realm. Some time ago a well known English resident of Wilmington, Del., applied to the British consul here for a pension, claiming to have served his country in an Australian regiment. He admitted having had his breast branded with a red iron, with the letter "D," which marked him forever as a deserter, but claimed to have rejoined his regiment after his punishment and served out the term of enlistment. The British home office found that he was right, and the pension has come to him after a long wait.—Philadelphia Record.

## CAUSE OF TORNADOES.

**Result of the Meeting of Head Winds From North and South.**

From the gulf of Mexico to the north pole and from the lakes to the Rocky mountains is a vast extent of country crossed by no mountain chains to intercept or retard the velocity of air currents.

The extent of this country is equaled by none on earth. Cold air being heavier to the square inch than warm air, the cold air, when coming in contact with a warm current from the south, always predominates, forcing the warm air into the upper currents.

The cause of cyclones is the meeting of a head wind from the north with a head wind from the south. They meet like two vast armies of men.

The pressure at the point of meeting is so great that the air, by compression, becomes heavier to the square inch than wood or the human body, hence either one will float in the same manner that wood will float in water—it floats because it is lighter to the square inch than water.

Place water in an ordinary wash bowl and remove the plug, and it will be observed that in passing out the water forms a circular reaction. Air being a liquid does the same in passing either upward or downward, hence the funnel shaped spout of the cyclone center.

When two immense bodies of air coming from opposite directions meet, the only egress is upward and sideways, and in passing upward it forms the funnel the same as water passing out of a wash bowl downward.

The theory that a cyclone forms a vacuum is absurd. Withdraw air from a glass jar with an air pump and a feather within the vacuum formed will drop with the same velocity as lead, or, on the other hand, you can compress air until it is heavier to the square inch than wood, in which case wood will float in the air.

The lifting power of a cyclone is caused first by the compression or density of the air, and second by its velocity. Combining the power of density with that of velocity, which occurs at the center or funnel, no power can resist it. The feeling of suffocation or difficulty in breathing when near the track of a cyclone is caused from the compression of air.—Minneapolis Tribune.

**Adam's Stolen Rib.**

In one of the many and varied comments on the creation of women in the Talmud, the Emperor Hadrian is introduced as conversing with Rabbi Gamaliel on several religious questions. With the object of casting ridicule on the Bible, Hadrian exclaims: "Why, your God is represented therein as a thief! He surprised Adam in his sleep and robbed him of one of his ribs!"

The rabbi's daughter, who was present, craves permission to reply to the emperor. This is granted her. "But first let me implore thy imperial protection, puissant sire!" she exclaims. "A grave outrage has been perpetrated on our house." "Who has dared to inflict any harm on the abode of a friend?" asked the sovereign.

"Under cover of the night an audacious thief broke into our house, took a silver flagon from our chest and left a golden one in its stead." "What a welcome thief!" cries Hadrian. "Would that such robbers might visit my palace every day!" "And was not the Creator even such a thief as this," archly rejoins the blushing damsel, "who deprived Adam of a rib, and in lieu thereof gave him a loving, lovely bride?"—Chief Rabbi Adler in Nineteenth Century.

**Novel Block Signal System.**

The Weehawken tunnel of the West Shore railway in New Jersey, which is 4,200 feet in length, has a novel block signal system. The arrangement consists of a line of incandescent electric lamps about 300 feet apart and placed on a level with the eye of the engine driver. When the lamps are all alight, it is an indication of safety. Each train passing through extinguishes the lamps for a distance of 1,100 feet in its rear, a result which is automatically effected by an electrically connected track circuit, whereby the lamps are kept under the continuous control of the train. The operators in the signal towers at each end of the tunnel can also extinguish the lights in any section of the tunnel if occasion requires. This system appears to embody a number of exceedingly valuable features, and if successful in practice cannot but increase the traffic capacity of a long tunnel largely beyond that which is possible by the methods of signaling heretofore in use.—Engineering Magazine.

**"East, West, Home's Best."**

It is a pleasing weakness of human nature to assume that every good thing belongs in a peculiar to one's own country or to one's own special part of it. A Frenchman who had been spending a considerable time in Germany exclaimed immediately after crossing the frontier back into his own country:

"There are birds singing in the trees. We are in France again!"

This story is matched by a true one of a New England woman who spent two years in Illinois, and returning to her beloved home wrote as follows to a friend in the east:

"It is so nice to be back in the east and hear the locusts, katydids and brown thrushes once more."

All these creatures had made the summer air musical in the part of the country which she had been visiting, but during her banishment she had never heard them.—Youth's Companion.

**Figures Never Lie.**

Foggins, Sr.—My son, you know that of all things I hate falsehood, and you, sir, have had the face to tell me it was a quarter of 12 when you came home last night when I myself heard the clock strike 3 as you entered. What can you say for yourself?

Foggins, Jr.—Figures may lie, but I am truth itself, and if my memory fails me not I have always been taught, even by you, that 3 is a quarter of 12.—Columbia Spectator.

**The Janitor Autocrat.**

The stupidness of the average janitor of the New York flat was well illustrated recently. A woman went out to call a physician for her sick sister, and upon returning with him the janitor refused to admit him, saying that he would not allow strange men to enter the house at night. Explanation was of no use, so the doctor tried to force his way in, but was struck by the janitor. The experience ended by the doctor being admitted and the janitor arrested.—New York News.

**Unanimous.**

Waiter—Excuse me, gentlemen, but there is a lady outside who says that her husband is here, and that he promised to come home early this evening.

All of the Guests (jumping up)—Gentlemen, you'll have to excuse me a minute.—Fliegende Blatter.

**The Jaffa-Jerusalem Railway.**

Rather a striking illustration of how trade and money getting make strange bed fellows is furnished by the Jaffa-Jerusalem railway. The concession for the railway was obtained by a native of Jerusalem, it was built by a French company, while the engines and carriages, manufatured in the United States, run over rails made in Belgium, and most of the remunerative part of the passenger traffic is drawn from British tourists.—London Tit-Bits

FOR THE BLOOD, Weakness, Malaria, Indigestion and Biliousness, take BROWN'S IRON BITTERS. It cures quickly. For sale by all dealers in medicine. Get the genuine

## THE TYPEWRITER IN BUSINESS.

**Modern Methods Differ From the Customs of Merchants of Other Days.**

In the good old times of proverbial honesty, which was as much account in the transactions of business as was the necessary cash for capital, the merchant's word was as good as his bond. In this progressive age it is different. A typewritten letter is of no more value in a business transaction than would be the testimony of an idiot in a court of law or the meandering utterances of a trance medium before the faculty of Harvard college. Shielded behind the progressive barrier of civilization, cheek takes the place of capital, and the integrity of old time merchant princes, as Lawrence, Appleton, Sears and other honored names are not essential or apparent in modern business methods.

Transactions of any magnitude, in any line, can be carried on by the aid of a typewriter, as in most cases the operator can furnish brains enough for the principal, with or without capital. If all goes well and the prospects are serene, typewriting counts; if otherwise, this merchant can disclaim the entire transaction and ignore any responsibility for the machine.

The decadence of simple honesty is greatly to be lamented. We have in mind at the moment of writing a case in point of peculiar hardship. An honored gentleman, a helpless cripple, conceived a business plan which promised successful results. The plan was submitted to a firm rated high in the mercantile agencies and a still higher position in public favor. It was eagerly accepted and cordially indorsed at every point, and all assistance promised to make it a permanent success to the mutual advantage of all parties concerned. All correspondence was favorable, and the projector launched his enterprise at a heavy outlay of time and capital, only to be abandoned at this moment by this honorable firm and denounced by them as assuming their sanction and support, which they deny in toto. This support and indorsement being entirely by typewriter, the victim finds himself in greater "distress in mind, body and estate" than before this venture, but without any legal redress.—Melrose (Mass.) Reporter.

**A Rare Genius.**

I remember once to have seen the role of a hero played with all the spontaneity of real genius by a poor stage supernumerary. It happened during a battle scene in Henry V at a Philadelphia theater. In a lull in the firing the audience discovered that a fly at the top of the stage was ablaze. A stampede was imminent. Half the people in the house were already on their feet. Two men could be seen aloft, making desperate efforts to tear away the burning scene. This added to the consternation. An other instant and a panic would have ensued, in which many lives would have been lost.

Such was the situation when out of the troop of soldiers on the stage stepped a "super," and in a roaring "aside" addressed to the trembling audience he shouted:

"Kape yer sates. Don't yer see de fire is in de play!"

The effect was magical. Few believed the statement, but unconsciously everybody dropped back into his chair and the play went on. A roar of laughter followed, and although it was five minutes before the fire extinguishers completed their work not a trace of fear reappeared among the members of the audience. I never knew that man's name, but I have always thanked God for his presence of mind and his rich Irish brogue.—Julius Chambers.

**Wonders of Geometrical Progression.**

The story of Sysla and the king is usually told as a good illustration of geometrical progression. Sysla, so the story goes, was the inventor of the game of chess. The king was so delighted with the diversion that he promised to grant any request the inventor might make. Sysla, who must have been a mathematician as well as a mechanical genius, only asked that the generous king would put one grain of wheat on the first square of the board and double the amount upon each successive square up to and including the sixty-fourth. Lucas de Burgo says that there was not enough wheat in the kingdom to pay the crafty inventor, which was 18,446,744,073,709,-557,615 grains! According to a curious medley of figures published in the Louisville Courier-Journal, there are 832,000 grains in a bushel of wheat. How many bushels did the modest inventor ask for? The number of bushels as given in the book "Curiosities of the Game and Play of Chess" fall more than one-third short of the actual number.—St. Louis Republic.

**Diet In Diabetes.**

The following "rigorous" diet is said to be prescribed by the eminent Dujardin Beaumetz of Paris: Eggs, fish, meats of all kinds, poultry, game, oysters and cheese; all green vegetables are permitted except beets, carrots and beans; fatty foods are recommended, such as sardines in oil, herring, lard, goose grease, ham fat and caviare; all soups are permitted, when made of meats in combination with cabbage, poached eggs, onions, but no bread or toast is to be in the soup. Only dietetic breads are to be used, and saccharine in place of sugar; all starch foods are strictly forbidden, as sweet fruits, pastries and chocolates; patients may drink claret wine diluted with vichy, but no poor wines, liquors or spirits are to be used. Daily exercise morning and evening is to be taken in the open air; fencing and gardening also, and other light exercise.

**Easy Enough to Remember.**

A gentleman in Gardiner has been troubled to remember his wife's frequent orders to get a yeast cake. He knows sometimes that there is something he ought to get, but cannot think what it is. Now whenever he cannot remember what he is after he always gets a yeast cake, and he says he hits it right the greater part of the time too.—Bangor Commercial.

Soil in Egypt is tilled by exactly the same kind of plow that was used there 5,000 years ago. The furrows made are extremely shallow, and the clods are further broken up with a big wooden cudgel.

The idea that the earth is slowly drying up has quite a setback by a recent announcement of the hydrographic engineers that the gulf of Mexico is one foot higher now than it was in 1850.

A caterpillar in the course of a month will devour 6,000 times its own weight in food. It will take a man three months before he eats a quantity of food equal to his own weight.

Mythology contributes to American town sites 7 Neptunes, 8 Minervas, 3 Jupiters, 5 Junos, 5 Ulyssesses, 4 Dianas, 22 Auroras, but only 1 Apollo.

**Are Your Children Subject to Croup?**

If so you should never be without a bottle of Chamberlain's Cough Remedy. It is a certain cure for croup, and has never been known to fail. If given freely as soon as the croupy cough appears it will prevent the attack. It is the sole reliance with thousands of mothers who have croupy children, and never disappoints them. There is no danger in giving this remedy in large and frequent doses, as it contains nothing injurious.

For sale by M. A. Toulson, Chestertown Md.; J. P. Ireland, Galena, Md.; Dr. N. Cemegys, Millington, Md.

BROWN'S IRON BITTERS cures Dyspepsia, Indigestion & Debility.

ELY'S CREAM BALM

*It is wonderful how quickly Ely's Cream Balm has helped and cured me. For a week at a time I could not see. I suffered from acute inflammation in my nose and head.* Mrs. Georgie S. Judson, Harford, Conn.

A particle is applied into each nostril and is agreeable. Price 50 cents at Druggists; by mail ELY BROTHERS, Warren Street, New York

BUGGIES at ½ Price

CARTS & HARNESS

| | | | |
|---|---|---|---|
| $50 Top Buggy | $37 | We Cut the | $37 |
| $36 Pineton | $24 | PRICES and | $33 |
| 4 Pass. Top Surrey | $47 | outsell ALL | $33 |
| $50 Road Wagon | $35 | competitors. | |
| $16 Road Cart | $9.50 | Buy of fac- | |
| Buggy Harness | $5.85 | tory and save | $47 |
| $70 Buggy " | $45 | Middleman's | |
| $70 Team " | $42.50 | profit. Cata- | $40 |
| Morgan Saddle | $16 | logue Free. | |

U. S. BUGGY & CART CO., 2 to 16 Lawrence St., Cincinnati, O.

PILES ITCHING PILES SWAYNE'S OINTMENT

ABSOLUTELY CURES. SYMPTOMS—Moisture; intense itching and stinging; most at night; worse by scratching. If allowed to continue tumors form and protrude, which often bleed and ulcerate, becoming very sore. SWAYNE'S OINTMENT stops itching and bleeding, absorbs the tumors. Sold by druggists or by mail for 50 cts. Prepared by DR. SWAYNE & SON, Philadelphia.

DEAFNESS CURED by PEIRCE'S IMPROVED TUBULAR EAR DRUMS. Only Scientific, Comfortable. Illustrated 100 page book FREE. Peirce Mfg. Co. 853 Broadway, New York.

DR. THEEL 1317 Arch Street, Philadelphia. (Offices Strictly Private, the only advertising specialist in America (who made his studies for six full years under the world-renowned Professors Jahr and Muller, the greatest allopathic and homeopathic specialists,) as proved by certificate attested by the German Court and signed by the American Ambassador. The only advertising Physician who is able to guarantee to cure permanently and quicker than all others without any dangerous drugs, (no matter what others print, write, claim or say). All special diseases of Blood Poison, Swellings, Pimples, Ulcers, Inflammation, Bladder, Kidneys, Strictures, Sores, Enlarged Veins, Impotency, Debility. Effects of youthful errors, Nervous, etc. The most dangerous cases solicited. Methods new and harmless. Relief at once; fresh cases cured in 4 to 10 days. Thousands suffering for years, and having thereby lost all hope of cure, send five two-cent stamps for book "Truth." This is a valuable medical treatise which every one should read, and see that DR. THEEL has no equal in treating the above diseases. 25 years' practical experience. Hours daily, 9 to 3, 6 to 8. Wednesday and Saturday evenings, 6 to 10; Sundays, 9 to 12 A. M. Write or call and be saved, like thousands have been.

WESLEYAN FEMALE INSTITUTE STAUNTON, VA.

Opens Sept. 6th, 1893. Climate and surroundings exceptional. Handsome buildings, being remodeled, thoroughly renovated, repainted inside and outside, and refurnished with new pianos, carpets, &c. Steam heat, gas light, bath rooms on every floor. New Laboratory thoroughly equipped. 30 experienced teachers. Advanced Courses in English, Latin, German, French, &c. Special advantages in Music and Art. 141 boarding pupils from 18 States. Terms moderate. For Catalogues of the celebrated old Virginia School, address W. W. ROBERTSON, Pres., Staunton, Va.

PARKER'S HAIR BALSAM Cleanses and beautifies the hair. Promotes a luxuriant growth. Never Fails to Restore Gray Hair to its Youthful Color. Cures scalp diseases & hair falling. 50c. and $1.00 at Druggists

The Consumptive and Feeble and all who suffer from exhausting diseases should use Parker's Ginger Tonic. It cures the worst Cough, Weak Lungs, Debility, Indigestion, Female weakness, Rheumatism and Pain. 50c. & $1.

HINDERCORNS. The only sure cure for Corns. Stops all pain. Makes walking easy. 15cts. at Druggists.

W. L. DOUGLAS $3 SHOE WILL NOT RIP.

Do you wear them? When next in need try a pair. Best in the world.

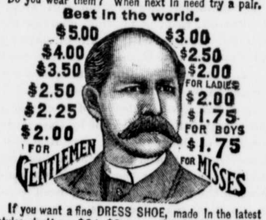


If you want a fine DRESS SHOE, made in the latest styles, don't pay $6 to $8, try my $3, $3.50, $4.00 or $5 Shoe. They fit equal to custom made and look and wear as well. If you wish to economize in your footwear, do so by purchasing W. L. Douglas Shoes. Name and price stamped on the bottom, look for it when you buy. W. L. DOUGLAS, Brockton, Mass. Sold by WESTCOTT & DODD.

TOWER'S TRADE MARK FISH BRAND Oil Clothing

is warranted the Best in the World! Is more WATERPROOF, Is STRONGER, and will WEAR LONGER than any other goods manufactured. Ask for the "FISH BRAND;" take no other. GEO. A. ZIRCKEL & CO., Sole Agents, Baltimore.

ONE DOLLAR EVERY HOUR

is easily earned by any one of either sex in any part of the country, who is willing to work industriously at the employment which we furnish. The labor is light and pleasant, and you run no risk whatever. We fit you out complete, so that you can give the business a trial without expense to yourself. For those willing to do a little work, this is the grandest offer made. You can work all day, or in the evening only. If you are employed, and have a few spare hours at your disposal, utilize them, and add to your income,—our business will not interfere at all. You will be amazed on the start at the rapidity and ease by which you amass dollar upon dollar, day in and day out. Even beginners are successful from the first hour. Any one can run the business—none fail. You should try nothing else until you see for yourself what you can do at the business which we offer. No capital risked. Women are grand workers; nowadays they make as much as men. They should try this business, as it is so well adapted to them. Write at once and see for yourself. Address H. HALLETT & CO., Box 880, Portland, Me.

RUPTURE Cure Guaranteed by DR. J. S. MAYER, 1035 Arch St., PHILA., PA. Expensive truss discarded from business. Consultation free. Endorsement of physicians, ladies and prominent citizens. Send for circular. Office hours, 9 A. M. to 9 P. M.

TWILLEY'S LINIMENT, —FOR— NEURALGIA, RHEUMATISM, HEADACHE SORE THROAT and FROSTED FEET.

MANUFACTURED BY GEO. B. TWILLEY, Chestertown, Md.

References for the same.

Copy of Recommendation: CJC:

BALTIMORE, Sept. 1, 1892.

MR. GEO. B. TWILLEY—*Dear Sir:*—Enclosed please find an acknowledgment of your Liniment from a gentleman who suffered with neuralgia. I must also state that I used the same and find it great. Yours respectfully,

S. C. ROSENBERG, 123 N. Eutaw St., Baltimore, Md.

NEW YORK, Aug. 12, 1892.

MR. S. C. ROSENBERG, 123 N. Eutaw St., Baltimore, Md.—*Dear Sir:* The Twilley's Liniment you gave me to try for neuralgia has entirely cured me, and I have almost one-half bottle left. I thank you very much for it, and when I come to Baltimore on or about Dec. 25th, I will call on you to get the directions of Mr. Twilley, so I can get a new supply of Liniment, as I would not be without it on my travels.

Yours truly, JOHN CURTIS.

OTHER REFERENCES.—Messrs. E. N. Roland, M. A. Tomlson, A. I. Dugan, Wm. Kirby, L. B. Russell, B. F. Fleming, Chestertown; Wm. Archibald, Kennedyville; John Noland, Crumpton; Rev. Wm. K. Galloway, Seaford, Del.; Mrs. Laura V. Snyder, 811 N. Carey St., Baltimore, Md.; Mrs. Kate Maslin, Rock Hall, Md.; Prof. J. B. Hazell, Sudlersville, Md.

BEST Washing Soap 5c. Ask for our 5c Duck Soap. WESTCOTT & DODD.

LUMBER. GEO. F. SLOAN & BRO. 414 LIGHT STREET WHARF, BALTIMORE, MD.

We offer you, delivered to Wharf or Depot in Baltimore:

1 inch Yellow Pine Boards, (Edge,) $12.50 per M.
1 " Worked Yellow Pine Flooring, 15.00 "
6x20 Sawed Cypress Shingles, - - 6.00 "

These goods are excellent value for the money. We have higher grades at higher prices. If you wish prices on other goods, write us and we will reply promptly.

SASH, DOORS, BLINDS, ETC. SHINGLES.

MANHOOD RESTORED! "NERVE SEEDS." This wonderful remedy guaranteed to cure all nervous diseases, such as Weak Memory, Loss of Brain Power, Headache, Wakefulness, Lost Manhood, Nightly Emissions, Nervousness, all drains and loss of power in Generative Organs of either sex caused by over exertion, youthful errors, excessive use of tobacco, opium or stimulants, which lead to Infirmity, Consumption or Insanity. Can be carried in vest pocket. $1 per box, 6 for $5, by mail prepaid. With a $5 order we give a written guarantee to cure or refund the money. Sold by all druggists. Ask for it, take no other. Write for free Medical Book sent sealed in plain wrapper. Address NERVESEED CO., Masonic Temple, CHICAGO. BEFORE AND AFTER USING. For sale in Chestertown, Md., by COLIN F. STAM, Druggist.

OVER 2,000 Vehicles! IN USE.

For Carriages & Wagons —GO TO— CHAPMAN & LAMBERT'S

For GOOD WORK and FAIR PRICES, they cannot be excelled. Their shop is the only place now in Kent county where workmen are kept for each branch of the Carriage business. All wheel-hooping and iron work done by first-class Carriagesmiths. We build and sell good Carriages at a small cost above the prices the shoddy Western and Eastern work is sold at. If you want a good, substantial and Stylish Carriages, call on us, as we keep them on hand. We have a fine line of middle grades and second-hand Carriages at a Bargain.

OUR WAGONS and DEARBORNS have a reputation that is equal to the best that can be made. We have always tried to do the very best work, and think we have succeeded. We have been in business nearly thirty years, and ask all that are interested to call and examine our large stock of White Oak, from which these Wagons are made. We carry from fifteen to twenty thousand feet of this lumber, and keep it well-seasoned. Good work cannot be done without seasoned stock. Spokes, Hubs and Rims are kept in stock in large quantities.

ALL KINDS OF Blacksmithing, Horseshoeing and Whelwrighting done at short notice. We can give you first-class horseshoeing. Try us on driving and track horses. Special attention given to Cutters, Forges and Grabbers.

CHAPMAN & LAMBERT, May 18, Chestertown, Md.

NOTICE TO Fruit Growers! HOUSEKEEPERS, AND OTHERS.

We have Peach Ladders, Picking Baskets, Wagon Springs, Stencil Blacking and Stencil Brushes for sale at low figures.

J. K. ALDRIDGE & CO.

Preserving Kettles, Fruit Cans, CAN WAX, WAX STRINGS, ETC. For sale by J. K. ALDRIDGE & CO.

BRIAR & BUSH SCYTHES, SNEATHS, GRUB HOES, BUSH HOOKS, SCYTHE STONES, HEDGE KNIVES, HEDGE SHEARS, etc. For sale by J. K. ALDRIDGE & CO.

Crab Nets, Shrimp Nets, Fishing Lines, Sinkers, Snoods and Hooks for sale at J. K. ALDRIDGE & CO.'S, August 17, 1893. Chestertown, M

WE WOULD LIKE TO Have Your Measure for Your Spring and Summer CLOTHING

*You have heard of $5, $6 and $7 made-to-order* PANTS!

*You have heard of $20, $25 and $30 made-to-order* SUITS.

But you have seen no goods to come up to what we show in line this season

BAR'S Clothing and Tailoring House, CORNER GAY AND FAYETTE STS., 6-1y. BALTIMORE, MD

SUBSCRIPTION TO THE TRANSCRIPT $1.00 per year.

Great Slaughter Sale —IN— FURNITURE,

We have got to make room for Fall Goods, and what we have has got to go

Regardless of Cost

Call and see what Bargains we have in Oak Suits, Buffets, Extension Tables, etc., etc.

We are also offering bargains in CARPETS, RUGS, PICTURES, PICTURE FRAMES, Book Racks, Mirrors, etc. WINDOW SHADES, (Spring Roller) from 25c. up.

IN OUR PAINT STORE you can find anything you want, and can give you any quantity. We are sole agents for J. W. Massey & Son's READY-MIXED PAINT, LEAD and everything they make.

If you want Bargains call at Perey T. McFeely's Furniture and Paint STORES, Aug. 31, 1893. CHESTERTOWN, MD.

300,000 PEACH BASKETS! PEACH BASKETS! PEACH BASKETS!

FOR SALE

I am prepared to furnish Peach Baskets in any quantity.

Peach Growers will find it to their interest to see me before buying.

J. HERMAN IRELAND, Kennedyville, Md.

BARGAINS This Week and Every Week.

We are offering in our complete line of FALL & WINTER GOODS

Canton Flannels, 6, 8, 10 and 12½ cents. Dress Ginghams, Flannels, Henriettas, Serges and other styles. Special Bargains in all grades of UNDERWEAR for Children, Misses, Ladies an Men. BLANKETS $1.00, $1.50, $2.00, $3.50.

First-Class Stock of Shoes!

Don't forget to call and examine our stock of DOUGLAS SHOES. A Good Boot for $2.00. TOBACCO, 25c., 40c., 50c., 75c., and $1.00 per lb.

GROCERIES OF EVERY KIND.

Come with your cash and you