msa_sc3326_scm8210-0236 ©Maryland State Archives

1894.

HARPER'S MAGAZINE.

ILLUSTRATED.

Harper's Magazine for 1894 will maintain the character that has made it the favorite illustrated periodical for the home. Among the results of enterprises undertaken by the publishers, there will appear during the year superbly illustrated papers on India by Edwin Lord Weeks, on the Japanese Seasons by Alfred Parsons, on Germany by Poultney Bigelow, on Paris by Richard Harding Davis, and on Mexico by Frederic Remington.

Among the other notable features of the year will be novels by George de Maurier and Charles Dudley Warner, the personal reminiscences of W. D. Howells, and eight short stories of Western frontier life by Owen Wister. Short stories will also be contributed by Brander Matthews, Richard Harding Davis, Mary E. Wilkins, Ruth McEnery Stuart, Miss Laurence Alma Tadema, George A. Hibbard, Quesnay de Beaurepaire, Thomas Nelson Page, and others. Articles on topics of current interest will be contributed by distinguished specialists.

HARPER'S PERIODICALS.

Per Year:

HARPER'S MAGAZINE	$4 00
HARPER'S WEEKLY	4 00
HARPER'S BAZAR	4 00
HARPER'S YOUNG PEOPLE	2 00

Postage Free to all subscribers in the United States, Canada, and Mexico.

The Volumes of the Magazine begin with the Numbers for June and December of each year. When no time is mentioned, subscriptions will begin with the Number current at the time of receipt of order. Bound Volumes of Harper's Magazine for three years back, in neat cloth binding, will be sent by mail, post paid, on receipt of $3 00 per volume. Cloth Cases, for binding, 50 cents each—by mail, post-paid.

Remittances should be made by Postoffice Money Order or Draft, to avoid chance of loss.

Newspapers are not to copy this advertisement without the express order of Harper & Brothers.

Address:
HARPER & BROTHERS, New York.

1894.

HARPER'S BAZAR.

ILLUSTRATED.

Harper's Bazar is a journal for the home. It gives the fullest and latest information about Fashions; and its numerous illustrations, Paris designs, and pattern-sheet supplements are indispensable alike to the home dress-maker and the professional modiste. No expense is spared to make its artistic attractiveness of the highest order. Its bright stories, amusing comedies, and thoughtful essays satisfy all tastes, and its last page is famous as a budget of wit and humor. In its weekly issues everything is included which is of interest to women. The Serials for 1894 will be written by William Black and Walter Besant. Short stories will be written by Mary E. Wilkins, Maria Louise Poole, Ruth McEnery Stuart, Marian Harland, and others. Out-door Sports and In-door Games, Social Entertainment, Embroidery, and other intereting topics will receive constant attention. A new series is promised of "Coffee and Repartee."

HARPER'S PERIODICALS.

Per Year.

HARPER'S MAGAZINE	$4 00
HARPER'S WEEKLY	4 00
HARPER'S BAZAR	4 00
HARPER'S YOUNG PEOPLE	2 00

Postage Free to all subscribers in the United States, Canada, and Mexico.

The Volumes of the BAZAR begin with the first Number for January of each year. When no time is mentioned, subscriptions will begin with the Number current at the time of receipt of order.

Bound Volumes of Harper's Bazar for three years back, in neat cloth binding, will be sent by mail, or express, free of expense (provided the freight does not exceed one dollar per volume), for $7 00 per volume.

Cloth Cases for each volume, suitable for binding, will be sent by mail, post-paid, on receipt of $1 00 each.

Remittances should be made by Post-office Money Order or Draft, to avoid chance of loss.

Newspapers are not to copy this advertisement without the express order of Harper & Brothers.

Address: HARPER & BROTHERS, New York

Wright's Hotel.

HAVING rented and newly fitted up the Hotel known as Hall's Hotel, we are prepared to give the best accommodations the town can afford to the traveling public.

OUR TABLE

will be furnishsd with the best the market can afford, and our rooms will be found comfortable. The best attention given to boarders.

We Have a Livery in Connection

with our Hotel, and can furnish transportation to all parts of the Peninsula at moderate rates. Horses Fed and Cared For in the best manner.

We ask the public to give us a call.

ROBERT H. WRIGHT,
m9-tf. Chestertown

IMPORTANT

To Buyers of Dry Goods.

When you want to purchase Dry Goods of any description, it is very important that you deal with a concern of well-established reputation, where no advantage will be taken of parties not fully acquainted with the value of what they want to purchase. Such a Business House is

HAMILTON EASTER & SONS,

23, 25 & 27 BALTIMORE ST.,

Between Charles & Light Sts.,

WHITE MARBLE WAREHOUSE,

BALTIMORE, MD.

They are large Importers, Jobbers and Retailers, dealing only in goods that they believe will give satisfaction to the purchaser—no trash articles, that would be dear at any price—no humbug advertisements of great reduction in price. The price, in plain figures, marked on every article. Therefore, the most inexperienced buyer can purchase from them with confidence.

Their stock includes Dress Goods, Silks and Trimmings, Mourning Goods, Ladies' and Misses' Wraps, Housekeeping Linen Goods, Blankets, Comforts, Quilts, Art Squares, Shawls, Flannels, Domestic Goods, Hosiery and Underwear in all Sizes, for Ladies, Gents, Misses and Boys. Gloves, Notions, Corsets. Goods for Men's and Boys' Suits and Ladies' Wraps. Calicoes, Ginghams, Gents' Furnishings, Lace Curtains, Table and Piano Covers, &c.

☞ Will send samples when we receive plain instructions of what is wanted Colors prefered and about the Price.

TWILLEY'S LINIMENT,

—FOR—

NEURALGIA, RHEUMATISM, HEADACHE SORE THROAT and FROSTED FEET.

MANUFACTURED BY

GEO. B. TWILLEY, Chestertown, Md.

References for the same.

Copy of Recommendation:

BALTIMORE, Sept. 1, 1892.

MR. GEO. B. TWILLEY—*Dear Sir:*—Enclosed please find an acknowledgment of your Liniment from a gentleman who suffered with neuralgia. I must also state that I used the same and find it great. Yours respectfully,

S. C. ROSENBERG,
123 N. Eutaw St., Baltimore, Md.

NEW YORK, Aug. 12, 1892.

Mr. S. C. ROSENBERG, 123 N. Eutaw St., Baltimore, Md.—*Dear Sir:* The Twilley's Liniment cured me. Please try for neuralgia has entirely. I thank you very much. Almost one-half bottle left. to Baltimore on or about Dec. and when I come you to get the directions of Mr. Twilley. I'll call on get a new supply of Liniment, as I would not be without it on my travels.

Yours truly, JOHN CURTIS.

OTHER REFERENCES.—Messrs. E. N. Roland, M. A. Tonison, A. I. Dugan, Wm. Kirby, L. B. Russell, B. F. Fleming, Chestertown; Wm. Archibald, Kennedyville; John Noland, Crumpton; Rev. Wm. K. Galloway, Seaford, Del.; Mrs. Laura V. Snyder, 811 N. Carey St., Baltimore, Md.; Mrs. Kate Maslin, Rock Hall, Md.; Prof. J. B. Hazell, Sudlersville, Md.

THE

Page Woven Wire

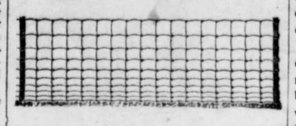

THE COMING FENCE.

The wooden age is past,
The old rails are rotting fast,
To replace them with the same I know will never pay.
Barbed wire is also doomed,
Wire and picket has been boomed,
But the Coil'ed Spring Fence, it has surely come to stay.

Other fences there will be,
But no one can fail to see
That against THIS *they stand no show to win the day.*
They lack the essential thing,
The self regulating spring,
Which defeats contraction and expansion in a scientific way.

You will hear their busy hum,
As the patent right men come
Offering "rights" at bankrupt prices as they "must be sold to-day."
They may be without guile,
But just greet them with a smile,
And "the man who takes no paper lives just across the way."

They will sell him AIR *and* SKY,
And the exclusive right to buy
Wire and tools to fence his farm, and, the labor "is but play."
They will furnish him a ratchet,
Or something else to match it,
To be loosened in October and tightened up in May.

The unsophisticated neighbor
Puts in days of arduous labor,
Which the guileless patent right men designated "play."
And his fence has cost him double,
If you count in all the trouble,
And is not safe without a man to watch it night and day.

You may thank your stars and Page,
That in this enlightened age,
You are not doomed to build your fences in the antiquated way.
And barbed wire's cruel action,
With expansion and contraction,
By the famous Coiled Spring fence is surely done away.

FEDDEMAN & EARLE,
CENTREVILLE, MD

For Agriculturists

TO CONSIDER.

An Interesting LIST of IMPLEMENTS NEEDED BY THE FARMER.

A. W. STEVENS & SON'S

Engines and Threshers,

REEVES & CO.'S STACKERS,

EUREKA WIND MILL,

Farmers' Friend Corn Planters!

McCORMICK

Binders AND Mowers

Bickford & Huffman Grain Drills. Oliver Chilled Plows, Tedders, Rakes, Grain Fans, Corn and Cob Mills, Feed Cutters, Cultivators, Jones' Lock-Wire Fence, Iron Fencing, Fence Wire, Baling Wire, Wood and Iron Pumps, Spraying Pumps, Wagons, Surreys, Daytons, Buggies, Carts and Harness.

A FULL LINE OF REPAIRS!

Send for circulars and prices.

A. F. HUEY,
March 30, 1893. MASSEY'S, MD

W. L. DOUGLAS $3 SHOE WILL NOT RIP.

Do you wear them? When next in need try a pair.

Best in the world.

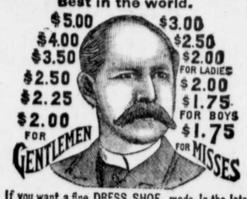

If you want a fine DRESS SHOE, made in the latest styles, don't pay $6 to $8, try my $3, $3.50, $4.00 or $5 Shoe. They fit equal to custom made and look and wear as well. If you wish to economize in your footwear, do so by purchasing W. L. Douglas Shoes. Name and price stamped on the bottom, look for it when you buy.

W. L. DOUGLAS, Brockton, Mass. Sold by

WESTCOTT & DODD.

300,000

PEACH BASKETS,

PEACH BASKETS,

PEACH BASKETS!

FOR SALE

I am prepared to furnish Peach Baskets in any quantity.

Peach Growers

will find it to their interest to see me before buying.

J. HERMAN IRELAND,

Kennedyville, Md.

DAINTY THINGS FOR DAINTY PEOPLE.

Beautiful Little Remembrances Which May be Easily Made at Home.

A writer in *Harper's Bazar*, gives the following timely suggestions, relative to inexpensive but beautiful Christmas presents:

Among the inexpensive substitutes for cards are the old-fashioned book-markers, not, as before, worked upon card-board, but made of twelve inches of thick inch-wide ribbon, with a flat metal ornament fastened to each end, and an appropriate motto painted or stitched upon the ribbon, which passes over and keeps two places in the book.

Another easily made convenience is a tape measure of the same kind of ribbon, divided into inches by needle-worked bars. The numbers are drawn at the bars, and worked in outline stitch. A brass ring covered with crochet-work is sewed to each end of the ribbon for convenience in holding it.

A little sleeve-holder is a sensible gift, where only a very simple remembrance is required. It should be particularly welcome in these days, when high-shouldered sleeves to dresses make putting on cloaks a difficult proceeding.

A tobacco pouch may be made under protest by those who do not favor the smoking habit; but all the same, a male relative who has contracted the habit will continue it in spite of remonstrance, and one may as well yield gracefully to the inevitable, and help to keep the house tidy by providing a receptacle for the obnoxious weed that is to vanish in smoke.

Dainty Christmas tokens are little bonbonnieres that are useful, after their freight of confectionery is devoured, for jewel-cases or table ornaments.

Pen-wipers have had their desirability slightly wiped out by the rage for fountain pens, but there are still old-fashioned people who would be pleased to add them to their desk furnishings.

A delightful Christmas present for an old lady or for an invalid, whose quiet life pre-disposes to cold feet, is a soft down hassock.

A glove case that fascinates by its dainty prettiness is made in the form usual with those of silk or chamois-leather, but the cover is of fine white linen closely powdered with lovely painted bouquets of the Dresden china order.

Boxes for knick-knacks, photograph frames, calendar stands, and other things are covered in the same way, and ornamented with the ever-pretty Dresden china decoration. The amateur who has acquired the art of adding floral decoration to silk, will find no difficulty in painting upon fine white linen.

HOLIDAY CHEER FOR INVALIDS.

Anything that can lift thought above suffering, anything that can give comforting views of the trials of life—especially of the uses of adversity—is desirable in a sick-room, and will be gratefully received at Christmas. Nothing is more acceptable than the evergreen, with its beautiful lessons of hopeful endurance and lofty faith. A bouquet of this persistent verdure is a charming Christmas gift for a sick friend. Where illness is not too severe to allow it, the sick-room may be made very lovely with decorations of the same material.

If the invalid is well enough to take interest in the preparation and arrangement of the decorations, the monotony of seclusion will be pleasantly broken in watching the proceedings. Of course nothing must be done to cause disquiet or unrest. All plans and means of arrangement must be made noiselessly. When without the knowledge of the sick one, a joyful surprise for Christmas morning will be the result. Loving hearts and deft fingers, by taking advantage of that "dread hour before the dawn," when the sufferer sinks into profound slumber, can easily fasten the decorations in place unnoticed. Now a word of caution: *the sick one must not be subjected to risk of taking cold from dampness that may linger in the evergreens.* There must be certainty that the decorations are perfectly dry before entering the invalid's room.

Garlands of running evergreen—*Lycopodium clavatum*—are handsome trimming for the cornice of the room. During the week before Christmas this is for sale in the markets of cities and large towns. Those who live near woods and rocky pastures will find the vines running among mosses. A strong pull at a stem sets free yards of the plant. To make wreathing, braid together three or four trailers, adding others till of sufficient length. If in portions the foliage seems scanty, braid in another small trailer. Festoon this along the top of the room. At the lift of every festoon tack a small branch (about a foot in height) of *Abies alba*, white spruce, our most common evergreen tree. Dry twigs of the berry-like capsules of *Celastrus scandens*, climbing bitter-sweet (that grows in damp localities and runs over the trees), whose gold-colored valves disclose garnet contents, add much beauty to this wreathing. *Prinos verticillatus*, black alder, has berries of rich vermilion on tidy little branches suitable for similar use. This is the common black alder of our meadows and marshes. Broad boughs of spruce cut to represent upraised wings may be set over doors and windows.

A small Christmas tree with its glittering ornaments and pretty toys is always a delight to a sick child. A tiny tree of spruce or cedar, or a large branch of the same species, can be made to stand firmly by the help of wooden braces in a box of sand. Both box and sand should be covered with running lycopodium, and placed on a table within reach or the little invalid. In the arrangement and rearrangement of its attractive trifles it will prove a source of happy and healthful amusement for the child during many a tedious day.—ANNIE GARDNER HALE, in *Harper's Bazar.*

ALTHOUGH we celebrate Dec. 25 as Christmas, it is not precisely known on what day Christ was born. The Greek church asserts that it occurred on the night of January 5, and they celebrate Jan. 6 as the day. However, it is the momentous event that we celebrate, and that may be done as well on one day as another.

16 World's Fair Photos for One Dime.

The Chicago, Milwaukee & St. Paul Railroad has made an arrangement with a first-class publishing house to furnish a series of beautiful World's Fair pictures, of a large size, at the nominal cost to the purchaser of only ten cents for a portfolio of sixteen illustrations. Nothing so handsome in reference to the World's Fair has before been published. The series would be worth at least twelve dollars if the pictures were not published in such large quantities, and we are therefore able to furnish these works of art for only ten cents.

Remit your money to George H. Heafford, General Passenger Agent, Chicago, Milwaukee & St. Paul Railway, at Chicago, Ill., and the pictures will be sent promptly to any specified address. They mill make a handsome holiday gift.

If you feel weak and all worn out take BROWN'S IRON BITTERS

BREATH IN DEAD MEN

STARTLING RESULTS OF A NEW JERSEY DOCTOR'S EXPERIMENTS.

He Has Made a Simple Apparatus With Which the Lungs May Be Put to Work After They Have Once Stopped—It Is Not Patented and Any One Can Make It.

Dr. Edwin De Baun of Passaic, N. J., makes the announcement regarding the time honored statement that a man has died from lack of breath—that if breath was all he needed he should have lived.

Considering that air is the most plentiful resource of nature, having, as political economists would say, no value because of its abundance, one would think that Dr. De Baun had made no particular discovery. But there is more in his statement than is apparent at first.

From time immemorial physicians have directed their ingenuity toward an effective application of this wealth of air, but without satisfactory results. Cases of suspended animation come under their notice every day. Men are rescued from the water after a hard battle with the waves, their lungs filled with water, the life's action suspended. In the majority of instances restoration of animation cannot be effected. The lungs may be emptied of the water; the life giving air, so abundant, is at hand—and if it could only be forced into the organs and respiration started life could be renewed. Physicians' efforts to solve the problem have been unceasing, but, says Dr. De Baun, misdirected.

When a man is rescued from the water, the first thing done is to empty the lungs of water by rolling him on a barrel or lifting him from the ground head downward. Then he is laid on his back, the arms raised to expand the lungs and a rythmic contraction and expansion of the chest walls effected by alternate pressure and relaxation. Sometimes the forcing process has been kept up for hours with ultimate success, but considering the possibilities recognized in artificial respiration the results have been far from encouraging.

Dr. De Baun has worked on an entirely new line, and the result of his experiments and observation is a method of internal respiration, which, he claims, cannot possibly fail. His attention was first directed to the subject by a case of suspended animation in a newly born child. It has been the practice in such cases to force air into the lungs of the infant by breathing into its mouth and then contracting the lungs by pressure upon the chest. But this has been found not only intensely disagreeable, but highly inefficient.

Dr. De Baun decided to try a new expedient. He passed a small rubber tube through the nose of the infant and down into the throat. Closing the mouth, he forced air through the tube from a rubber bag, inflating the lungs; then, releasing the pressure from the mouth, found, as expected, that the elasticity of the muscles of the chest caused immediate contraction of the lungs, forming a complete respiration. This was kept up for 45 minutes, when natural respiration had been restored, and a life had been saved. Since then Dr. De Baun has perfected this hastily improvised apparatus and finds that animation may be often restored within 15 minutes.

The apparatus is as simple as it is ingenious. It consists of a long rubber tube, near one end of which is a piece of soft rubber with which to cover the mouth and nose. At the other end are two rubber bulbs. After the tube has been inserted between the teeth, and the mouth and nose covered slightly, the lower bulb is compressed, forcing air into the second bulb, which acts as a reservoir. This second bulb is much more elastic than the other and maintains a steady pressure of air through the tube. It is covered with loose netting, which acts as a sort of safety valve against overpressure. The tube is fitted with a stopcock that may be used to lend force to the first few respirations.

A few compressions of the lower bulb are sufficient to fill the lungs. Then the pressure on nose and mouth is relaxed, and the lungs are emptied by the natural elasticity of the muscles of the chest. This elasticity remains even after death, and with this instrument it is quite possible to make a dead man breathe regularly as long as the application continues. In some of the doctor's experiments on dead bodies this simulation of life has been absolutely startling.

It is not for dead men, however, that the "insufflator," as it is called, has been devised, but for men who have been brought apparently to death's door by asphyxiation from gas and water. In the latter case the lungs must first be emptied. The apparatus weighs but a few ounces. It is not patented, as Dr. De Baun is a strict observer of medical ethics, which declare that the discoveries of a physician belong to the world. He is treasurer of the state board of medical examiners of New Jersey and has invented several valuable surgical instruments and devices.—New York World.

The Agricultural Profession.

The educated agriculturist is slowly but surely driving the uneducated and unthinking man from the field. With the retirement of every quack and the corresponding advent of the thinking man on the farm arena is elevated the whole agricultural profession, which is thus brought one step nearer its true position that it justly held in Roman times—the foremost rank of all the world.—Science.

In a Hurry to Get There.

"I fear we will never get down town at this slow gait," said a restless, pale faced woman as she handed her fare to a Third avenue surface conductor the other night.

For a time the conductor was silent. Then, turning, he whispered:

"Do you see the glitter in her eyes?"

"Yes, very plainly."

"In another hour she will be crazy."

As the car rolled down the Bowery the woman looked through the window, and the light fell full in her face. Her eyes gleamed red and bright. Then the conductor leaned in at the door and said:

"It isn't far now—only a few blocks more."

"You fool," she replied, "how dare you drive so slowly! Had I known this I should have come another way," and half rising from her seat she glared through the door.

The conductor smiled sadly. "If ever there was a hopeless case," he muttered, "hers is one."

"Have you known her long?" was asked.

"Yes, a year or more. She often comes down on my late run. At first she was quiet enough, but now she grows worse and worse."

"What caused her insanity?"

"Insanity?" and he turned as though in astonishment. "Why, she is not insane. She hits the pipe. Wait till we get to the Chinese district and you will see."

His words were true. She left the car at Mott street.—New York Herald.

Sore Throat.

For a sore throat there is nothing better than a flannel bandage dampened with Chamberlain's Pain Balm. It will nearly always effect a cure in one night's time. This remedy is also a favorite for rheumatism and has cured many very severe cases. 50 cent bottles

For sale by M. A. Toulson, Chestertown, Md.; J. P. Ireland, Galena, Md.; Dr. N. Comegys, Millington, Md.

FOR DYSPEPSIA,
Indigestion, and Stomach disorders, take BROWN'S IRON BITTERS.
All dealers keep it, $1 per bottle. Genuine has trade-mark and crossed red lines on wrapper.

GRATEFUL—COMFORTING.

EPPS'S COCOA.

BREAKFAST—SUPPER.

"By a thorough knowledge of the natural laws which govern the operations of digestion and nutrition, and by a careful application of the fine properties of the well-selected Cocoa, Mr. Epps has provided for our breakfast and supper a delicately flavored beverage which may save us many heavy doctors' bills. It is by the judicious use of such articles of diet that a constitution may be gradually built up until strong enough to resist every tendency to disease. Hundreds of subtle maladies are floating around as ready to attack wherever there is a weak point. We may escape a fatal shaft by keeping ourselves well fortified with pure blood and a properly nourished frame."—*Civil Service Gazette.* Made simply with boiling water or milk. Sold only in half pound tins, by Grocers, labelled thus:

JAMES EPPS & CO., Ltd., Homœopathic Chemists, London, England.

BROWNIES Something new in dolls: Brownies, Darkey, Japanese and Baby. These 4 dolls are all painted in absolutely fast colors, true to nature, all ready to be sewed up and stuffed. Each is 18 inches tall. These dolls are cheap, safe and durable, the delight of the children, and just the thing for Christmas and the holidays. Price 13 cents each, any two for 25 cents, postage prepaid. Agents wanted. Address

H. W. WALDO, Box 3589, BOSTON, MASS.

THE CHRISTY BREAD SLICER

MEN OR WOMEN make $10.00 a day selling the "Wonderful Christy Bread Slicer." Write quick for territory. CHRISTY KNIFE CO., Fremont, Ohio.

PIANOS New $150; ORGANS, 34 stops, $50. Catlog FREE. Daniel F. Beatty, Washington, N. J.

A DIVIDEND PAYER!

The Gold Dollar Mining Company

OF CRIPPLE CREEK, COLORADO.

Organized under Laws of Colorado. Capital Stock, 700,000 shares, par value one dollar each.

FULL PAID AND NON-ASSESSABLE.

150,000 Shares in the Treasury.

The mine is located in the richest portion of the celebrated gold producing district of Cripple Creek, and is held under a United States patent.

Work is carried on day and night, and high grade ore is being taken out in larger quantities.

In January, 1894, the Company will begin paying regular monthly dividends at the rate of 24 percent. per annum on the amount invested.

H. H. OFFICER, Sec. and Treas.

A limited amount of the shares are now offered AT 50 CENTS PER SHARE.

Stock, Prospect and experts' report may be obtained from the banking house of

H. R. LOUNSBERY, 57 Broadway, New York.

CHATTERBOX

THE KING OF JUVENILES. No book has ever been made for young people which compares in value, or which has witnessed the sale of this great annual. Millions of copies have been sold. The new volume for 1893-4 is just ready, and has over 500 large and entirely new pictures, several new stories, (each a book in itself), and hundreds of short stories, anecdotes, etc. The best Xmas present possible for boys and girls of all ages. Order from your bookseller or of us.

ESTES & LAURIAT, Publishers, Boston.

PILES ITCHING PILES SWAYNE'S OINTMENT

ABSOLUTELY CURES. SYMPTOMS—Moisture; intense itching and stinging; most at night; worse by scratching. If allowed to continue tumors form and protrude, ulcerate, bleed and slough, becoming very sore. SWAYNE'S OINTMENT stops itching and bleeding, absorbs the tumors. Sold by druggists or by mail for 50 cts. Prepared by DR. SWAYNE & SON, Philadelphia.

DEAFNESS & HEAD NOISES CURED by Peck's INVISIBLE TUBULAR EAR CUSHIONS. Whispers heard. Comfortable. Successful where all remedies fail. Ills. book & proofs free. Address F. HISCOX, 853 Broadway, New York.

PARKER'S HAIR BALSAM

Cleanses and beautifies the hair. Promotes a luxuriant growth. Never Fails to Restore Gray Hair to its Youthful Color. Cures scalp diseases & hair falling. 50c. and $1.00 at Druggists

The Consumptive and Feeble and all who suffer from exhausting diseases should use Parker's Ginger Tonic. It cures the worst Cough, Weak Lungs, Debility, Indigestion, Female Weakness, Rheumatism and Pain. 50c. & $1.

HINDERCORNS. The only sure cure for Corns. Stops all pain. Makes walking easy. 15c. at Druggists.

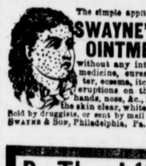

The simple application of SWAYNE'S OINTMENT without any internal medicine, cures tetter, eczema, itch, all eruptions on the face, hands, nose, &c., leaving the skin clear, white and healthy. Sold by druggists, or sent by mail for 50 cts. Address DR. SWAYNE & SON, Philadelphia, Pa. Ask your druggist for it.

Dr. Theel 1317 Arch St. PHILADELPHIA, PA.

The only Genuine Specialist in America, notwithstanding what others advertise.

NERVOUS DEBILITY AND THE RESULTS OF INDISCRETION

Special Diseases and Strictures Permanently Cured in 3 to 5 days

BLOOD POISON Primary or Secondary cured by entirely new method in 30 to 90 days. 6 years' European Hospital and 22 practical experience, as Certificates and Diplomas prove. Send five 2-cent stamps for book, "TRUTH," the only book exposing Quack Doctors and others advertising as great Specialists. A true friend to all sufferers and to those contemplating marriage. The most stubborn and dangerous cases solicited. Write or call and be saved.

TOWER'S FISH BRAND Oil Clothing

TRADE MARK

is warranted the Best in the World! Is more WATERPROOF, Is STRONGER, and will WEAR LONGER than any other goods manufactured. Ask for the "FISH BRAND;" take no other.

GEO. A. ZIRCKEL & CO., Sole Agents, Baltimore.

ONE DOLLAR EVERY HOUR

is easily earned by any one of either sex in any part of the country, who is willing to work industriously at the employment which we furnish. The labor is light and pleasant, and you run no risk whatever. We fit you out complete, so that you can give the business a trial without expense to yourself. For those willing to do a little work, this is the grandest offer made. You can work all day, or in the evening only. If you are employed, and have a few spare hours at your disposal, utilize them, and add to your income,—our business will not interfere at all. You will be amazed on the start at the rapidity and ease by which you amass dollar upon dollar, day in and day out. Even beginners are successful from the first hour. Any one can run the business—none fail. You should try nothing else until you see for yourself what you can do at the business which we offer. No capital risked. Women are grand workers; nowadays they make as much as men. They should try this business, as it is so well adapted to them. Write at once and see for yourself. Address H. HALLETT & CO., Box 880, Portland, Me.

RUPTURE

Cure Guaranteed by DR. J. S. MAYER, 1018 Arch St., PHILA., PA. Ease at once; no operation or delay from business. Consultation free. Endorsements of physicians, ladies and prominent citizens. Send for circular. Office hours, 9 A. M. to 9 P. M.

Agricultural Implements REPAIRED.

Steam Engines, Threshers Repaired

Particular attention given to the repair of

GUNS, RIFLES, PISTOLS AND ALL KINDS OF FIREARMS.

I have served a full apprenticeship as a machinist, and will give personal attention to all work.

Give me a call, and satisfaction will be guaranteed.

C. W. BAUMGARDNER,
Aug. 3. Chestertown, Md

BEST Washing Soap 5c. Ask for our 5c Duck Soap. WESTCOTT & DODD.

LUMBER.

GEO. F. SLOAN & BRO.

414 LIGHT STREET WHARF, BALTIMORE, MD.

We offer you, delivered to Wharf or Depot in Baltimore:

1 inch Yellow Pine Boards, (Edge,) $12.50 per M.
1 " Worked Yellow Pine Flooring, 15.00 "
6x20 Sawed Cypress Shingles, - - 6.00 "

These goods are excellent value for the money. We have higher grades at higher prices. If you wish prices on other goods, write us and we will reply promptly.

SASH, DOORS, BLINDS, Etc.

SHINGLES.

MANHOOD RESTORED! "NERVE SEEDS." This wonderful remedy guaranteed to cure all nervous diseases, such as Weak Memory, Loss of Brain Power, Headache, Wakefulness, Lost Manhood, Nightly Emissions, Nervousness, all drains and loss of power in Generative Organs of either sex caused by over exertion, youthful errors, excessive use of tobacco, opium or stimulants, which lead to Infirmity, Consumption or Insanity. Can be carried in vest pocket. $1 per box, 6 for $5, by mail prepaid. With a $5 order we give a written guarantee to cure or refund the money. Sold by all druggists. Ask for it, take no other. Write for free Medical Book sent sealed in plain wrapper. Address NERVE SEED CO., Masonic Temple, CHICAGO.

BEFORE AND AFTER USING.

For sale in Chestertown, Md., by COLIN F. STAM, Druggist.

CHANGE OF SCHEDULE!

Chester River Steamboat Company.

On and after Wednesday, November 1, 1893, the Steamer

EMMA A. FORD

will leave Chestertown at 8 A. M Monday, Wednesday and Friday, stopping at Rolph's, Booker's, Quaker Neck, Bogle's, Queenstown, and Kent Island.

RETURNING, will leave Baltimore at 10.30 A. M., Tuesday, Thursday and Saturday.

STEAMER B. S. FORD

Will leave Centreville at 8 A. M. on Tuesday, Thursday and Saturday, stopping at the wharves on Corsica river, Bogle's, Jackson Creek and Rock Hall.

RETURNING will leave Baltimore at 10.30 A. M. Monday, Wednesday and Friday.

Special Trip to Rock Hall on Saturdays.

Leaving Baltimore at 3 P. M., and returning will leave Rock Hall at 5 P. M.

STEAMER CORSICA

Will leave Crumpton at 12 M. Tuesday, Thursday and Saturday, stopping at Spry's, Deep Landing, Buckingham, Round Top, Chestertown, Rolph's, Booker's and Quaker Neck. Will leave Chestertown 5 P. M. Tuesday and Thursday, and 3 P. M. on Saturday.

RETURNING, will leave Baltimore at midnight Monday, Wednesday and Friday.

GEO. WARFIELD, PASS'T.

Sassafras River Steamboat Co.

CHANGE OF SCHEDULE.

on and after MONDAY, September 18th, 1893,

STEAMER SASSAFRAS

will leave Georgetown at 7.30 o'clock A. M., Shallcross, 7.45 A. M., Cassidy's, 8.00, Turner's Creek, 8.15, Betterton 9.00, Buck Neck 10.15, and Gale's Wharf 10.30 A. M.

RETURNING, steamer Sassafras will leave Pier 6 Light Street, Baltimore, at 10.30 A. M., on Tuesdays, Thursdays and Saturdays.

WILLIAM CUNDIFF,
Sept. 21, 1893. SUPERINTENDENT.

TOLCHESTER LINE!

Beginning SATURDAY, Sept. 9th, 1893, Steamer

EMMA GILES

EVERY SATURDAY.

leave Tolchester 9.00 A.M and about 4.30 P. M.

Will leave Baltimore at 7.00 A. M. and 2.30 P. M.

For further information apply to

G. E. NOLAND, Tolchester Beach,
or TOLCHESTER COMPANY, Balto.

JOSEPH W. THOMPSON,

Dealer in Grain, Seeds,

Anthracite and Bituminous Coals,

OILS, AXLE GREASE,

LATHS,

Lime, Plastering Hair, Cements, Plaster.

Thompson's Line to Baltimore.

WILL PURCHASE OR ADVANCES MADE

On GRAIN.

JOS. W. THOMPSON, Agent.

WM. S. CULP

Wholesale and Retail Dealer in

Coal and Wood

—ALSO—

Lime, Cement and Baled Hay.

Lee Free Burning and Lehigh Hard Coal always on hand, and other kinds to order at short notice, at the lowest price. Also, Bituminous Coal, 2240 lbs. to the ton.

Sawed and Split Pine and Oak Wood.

Wood Sawed any length to order.

Wrightsville and Baltimore Alum Lime for building and whitewashing. Plastering Hair. Orders by mail promptly attended to. Coal furnished at any station on the B. & D.B. R.R.

WILLIAM S. CULP,
Feb. 16, 1893. CHESTERTOWN, MD

LADIES' and Misses' Seamless Fast Black Hose 12½c WESTCOTT & DODD.

The Time to Subscribe is NOW.

THE MOST USEFUL MAGAZINE

to the business man, the lawyer, the physician, the clergyman, the teacher, the politician, and, in short, to every one who is interested in affairs which concern the American public, and who wishes to keep fully abreast of the times, is

—THE—

NORTH AMERICAN REVIEW.

Every subject of importance is dealt with in its pages—impartially, on both sides—at the very time when the course of events brings it to the front, and by the very men or women whose opinions are most valued. The REVIEW does not hesitate at the most liberal expenditure in order to secure articles from the highest authorities. Its list of contributors forms a roll of the representative men and women of the age.

THE NORTH AMERICAN REVIEW is the most widely read magazine of its class in the world, being neither scholastic nor technical, but popular and practical in its treatment of all topics.

THE NORTH AMERICAN REVIEW is the only periodical of its kind which has a recognized place as

A FAMILY MAGAZINE.

This is because it devotes much attention to subjects that are of particular interest to women.

No other periodical in the world can point to such a succession of distinguished writers as have contributed to the REVIEW during the past four years. The list embraces American and British Cabinet Ministers; United States Senators and Representatives; Governors of States; American Ministers abroad; Foreign Ministers to the United States; Judges of the Supreme Court; Ecclesiastical dignitaries and eminent theologians of every denomination; officers of the Army and Navy; famous physicians and scientists; and in general, men and women whose names are household words throughout the English-speaking world.

PUBLISHED MONTHLY. $5.00 A YEAR

The North American Review.

3 East 14th Street, New York.

CLUBBING RATES.

☞ The REVIEW and the TRANSCRIPT sent to any new subscriber for $5.00.

BALTIMORE & OHIO RAILROAD

SCHEDULE IN EFFECT, NOV. 19, 1893.

LEAVE CAMDEN STATION.

For Chicago and Northwest, Vestibuled Limited Express daily 10.15 A. M. Express, 7.30 P. M.

For Cincinnati, St. Louis and Indianapolis, Vestibuled Limited Express daily 2.25 P. M., Express 12 50 night.

For Pittsburgh, Express daily 10.15 A.M. and 7.30 P. M.

For Cleveland, via Pittsburgh 10.15 A.M. and 7.30 PM.

For Washington, weekdays, x12 50, 5 00 x6 20 6 25, x7 10, x7 20, 8 00, 8 35, x10 15, (10 35 A M, 12 00 noon 45 minutes) 12 15, x2 10, x2 25, 3 15, (3 45, 45-minutes) x4 10, 5 05, x6 00, 6 18, x6 50, x7 15, x7 30, x7 40, 9 15, (10 07 45-minutes) 11 30 P M. Sunday x12 50, 6 25, x7 10, 8 35, x10 15, (10 35, A M, 12 00 M, 45-minutes) 1 05, x2 10, x2 25, (3 45 45-minutes) 5 05, 6 18, x6 50, x7 15, x7 30, 9 15, (x10 07, 45 minutes) and 11 30 P M.

For Annapolis, 7 20, 8 35, A. M., 12 15 and 4 10 P. M. On Sunday, 8 35 A. M. and 5 05 P. M.

For Frederick, 4.00, 8.10 A. M., 1.15, 4.20 and 5.30 P. M. On Sundays, 9.35 A. M. and 5.30 P. M.

For Luray, Roanoke and all points in the South via N. & W. R. R., 10.07 P. M., daily. Through Sleeping cars to Roanoke, Chattanooga and New Orleans. For Luray, 2.25 P M daily.

For Lexington and points in the Virginia Valley, †4 00, 10 15 A. M. For Winchester, †4 20 P. M. Mixed trains for Harrisonburg ‡4.00 A. M.

For Hagerstown, †4.00, †8.10 A. M., †4.10