msa_sc3326_scm8210-0560 ©Maryland State Archives

In Poor Health

means so much more than you imagine—serious and fatal diseases result from trifling ailments neglected.

Don't play with Nature's greatest gift—health.

Brown's Iron Bitters

If you are feeling out of sorts, weak and generally exhausted, nervous, have no appetite and can't work, begin at once taking the most reliable strengthening medicine, which is Brown's Iron Bitters. A few bottles cure—benefit comes from the very first dose—*it won't stain your teeth*, and it's pleasant to take.

It Cures

Dyspepsia, Kidney and Liver Neuralgia, Troubles, Constipation, Bad Blood, Malaria, Nervous ailments

Women's complaints.

Get only the genuine—it has crossed red lines on the wrapper. All others are substitutes. On receipt of two 2c. stamps we will send set of Ten Beautiful World's Fair Views and book—free.

BROWN CHEMICAL CO. BALTIMORE, MD.

Foster's German Army and Navy Cure

FOR ECZEMA, TETTER, ITCH, SALT RHEUM, DANDRUFF, ITCHING PILES, RING WORM, PIMPLES, BLOTCHES AND ALL SKIN DISEASES.

It soothes the inflamed tissues immediately and infallibly. The healing process begins at once and comfort is assured with the first application. It does not effect a complete cure suddenly or miraculously, but it does cure. There's no doubt about that. There are other things which give some relief, but nothing else is so quick, so thorough and so certain as this. It isn't an experiment, it has been tried and proven.

50 Cents. All Druggists.

FOSTER MEDICINE COMPANY, BALTIMORE, MD.

Foster's German Army and Navy Catarrh Cure cures Catarrh, Hay Fever, Cold in the Head and all Inflammation of the Nasal Passages. 50 Cents.

TALK ABOUT

Tariff off woolen goods

JUST LOOK AT

FRANK HOGAN'S,

Cheap cash store.

$3.00 Boots Marked down to $2.38.
$2.50 Boots marked down to $1.50.
$1.50 Boots marked down to $1.15.

WHAT!

Hominy 3 1-2 cents per quart: Beans 4 cents per pint
Raisins 5 cents, Currents 4 cents,

and all other things marked down likewise.

FRANK HOGAN, Rock Hall, Md.

Extraordinary Announcement.

JAMES A. CASEY, a progressive Rock Haller, is now offering to the people of this county special low prices on his entire stock in order that the bulk of goods now upon our shelves can be reduced. For fifteen years we have been catering to the wants of the trade here, and all during that time we have never thrown out catch-penny advertisements in order to hoodwink the people, but a steady, straightforward plan adopted in the beginning has been continued to the present time, and now for the future we promise greater bargains than have ever been shown in Rock Hall.

THE STOCK

Embraces a general line of goods, and consists of Dry Goods, Groceries, Boots and Shoes, Hardware, Notions of all kinds, including special bargains in Underwear and Hosiery, together with a first-class supply of Gum and Rubber Goods, so extensively used by our oystermen. The approaching holidays get nearer and nearer every day, and don't forget that we are fully prepared to meet your wants, as we can supply you with a complete line of goods at prices unequaled in this community. Our Grocery department receives special care, all the goods being bought for spot cash at headquarters, enables us to place in the homes of our people a line of fresh groceries at prices which are considered rock bottom. In the Boot and Shoe department there are many bargains awaiting you, and a call will convince you that we advertise bargains. Remember, we carry everything to be found in a well-appointed store, and from this time on sweeping reductions will be made, and a number of goods during this month will be closed out at prices that will astonish you. Look out for change of advertisement next month.

JAMES A. CASEY,

Dec. 13, 1894. ROCK HALL, MD.

J. H. SIMPERS, Chestertown, Md.,

General Department Store,

—IN THE SALE OF—

Dry Goods, Groceries, Boots & Shoes, Chinaware, Notions,

and everything that constitutes a fully-equipped general store. The year just closed finds us with too many goods, and in entering upon the new year 1895, we are determined to put every possible energy into our business, in order to give our customers the advantage of cash purchases. We call particular attention to the line of China and Crockeryware, including a beautiful assortment of Lamps at rock bottom prices. In our DRY GOODS department there are many royal bargains for close cash customers, while the BOOTS and SHOES shall be closed out if low prices will do it. Our Grocery department receives our careful attention, and no one can leave this department without a desire to return and inspect the new and fresh articles constantly being added.

Special.—During the month of January we shall reduce the price of many articles that are really a necessity in the household, and it will be greatly to your pecuniary advantage to inspect this stock before purchasing elsewhere. Later on we shall have something to say about the low prices prevailing at this store, so in reading the TRANSCRIPT cast your eyes on J. H. Simpers' advertisement. Wishing all a prosperous new year, I am, resp'y, etc.,

Jan. 3, 1895. J. H. SIMPERS, Chestertown, Md.

* FORWARD MARCH FOR 1895. *

GEORGE BRICE,

S. W. Cor. Front and Queen Streets, Chestertown, Md.,

Dealer in Full and Complete Line of Choice GROCERIES.

Choice Cigars and Tobacco, Plain and Fancy Confectionery, special lines of Teas and Coffees. Leading brands of the best Flour, either by the barrel or sack, while the Hams for family use are not only as good, but the best to be had. The stock is kept constantly fresh, consequently no stale goods are sold over our counters. Having largely added to our stock we claim with pride to be the leaders in first-class

GROCERIES AT LOW PRICES,

and forgetting the things that are behind, we will press forward for the new year of 1895, and make it the best year of all. Our motto will be "Forward March" for the stock of goods, at the same time we will say "Halt" on high prices. This store must become a household necessity, and close cash customers are finding it out every day. A call solicited and satisfaction guaranteed. Look out for change of advertisement soon.

GEORGE BRICE, Chestertown, Md.

Wm. P. Howard to the Front.

Important notice of removal to the stand lately vacated by P. B. Darrel, on Front street. Something remarkable—tender beef in Chestertown. Having secured larger quarters I am now better prepared to handle the general trade. Our stock is New and Fresh, and consists of

GENERAL GROCERIES,

INCLUDING FRESH BEEF,

which will always be tender. Smoked Sausage received daily, while our Hams and Breakfast Bacon are the pride of the household. Flour by the barrel or sack. Coffees, Teas and Sugars, and at rock bottom prices. Choice lines of CONFECTIONERY. Also the leading Brands of TOBACCO and CIGARS. Maryland Biscuits and Hot Rolls always on hand, and orders for special use quickly and promptly filled. Very busy now, more to say in this paper later. Give me a call, and don't forget my removal.

Jan. 3, 1895. WILLIAM P. HOWARD.

IMPORTANT TO THE LADIES!

MISSES C. & H. REED,

THE LEADING MILLINERS OF KENT COUNTY,

thank one and all for the generous patronage extended to them during the year of 1894. During 1895 our place of business will be headquarters for all that is fashionable in our line, while the prices for material, such as Trimmings of all kinds will be moderately Low. The Millinery Department is our specialty, and we guarantee satisfaction always to ladies in the purchase of Hats. In stock we carry a line of

FANCY GOODS,

unsurpassed in the county. Also a line of Notions, including Fine and Medium Merino Underwear, Corsets, Necklies, Handkerchiefs, Laces, etc., also in fact everything to complete a first-class Millinery department. TRIMMING OF HATS OUR SPECIALTY.

Jan. 3, 1895. MISSES C. & H. REED, Chestertown, Md.

W. H. KELLEY, Locust Grove, Md.

—THE RELIABLE—

Wheelwright and Blacksmith

Twenty-four years at the same stand means that we have secured the confidence of the people, and by moderate charges for first-class work we propose in the future, as in the past, to deserve the patronage of this neighborhood. REPAIRING a specialty. Agent for the renowned Buckeye Binders and Mowers; also for all kinds of AGRICULTURAL IMPLEMENTS. Farm Wagons, Dearborns, Harrows, Cultivators, both wheel and hand, Spring-Tooth Harrows, Disc Harrows, Steel Corn Planters, Checkrowers, Double Furrow Plows, Hay Rakes, Hand and Self-Dump Rakes, Lawn Mowers, Grass Seeders, Feed Cutters, Root Butters, Cucumber Pumps, Fence Wire of all kinds, Carts, Daytons, Carriage Tops, Carriage Poles, Carriage Harness, etc. Horse-Shoeing 85c. cash. Give me a call.

Dec. 20, 1894. W. H. KELLEY, Locust Grove, Md.

FAIR AND HIS WORKMEN.

The Millionaire Miner's Free and Easy Way of Getting Information.

Senator Fair was rarely known to discharge a miner. A parent could not have been kinder to them. Smoking was forbidden in the mines. Fair had a free and easy way of dropping down the shafts at unexpected hours and making himself agreeable. One night he smelled tobacco smoke in a crosscut. Smiling and paternal, the senator seated himself on a chunk of ore and chatted with his boys. "Dear me," he said presently, "it's really a treat to get down here among ye an away from all the business bothers on the surface. D'ye know, I'd jist like to have a smoke? Do any o' you chaps happen to have a pipe wi' you?"

Miner Smith, a new hand, eagerly drew a pipe from a hole in the rock, and his millionaire friend and employer puffed away at the cutty, and when he departed left his blessing behind him.

"Brown," said the senator to the superintendent half an hour later in his office, "discharge that man Smith who's workin in crosscut No. 3 on the 2,400. He's been smokin."

A body of rich ore was struck in a drift, and speculative reasons made it necessary to hide the news from the public for a few days. The senator, in his flannel shirt and oilskin hat, sat down with the resting miners in the drift, and picking a piece of rock from a passing car remarked:

"That's pretty good stuff. Don't you think so, boys?"

There was a murmur of respectful assent from a few.

"What do you think of it, Johnson?"

Miner Johnson, who was acquainted with Fair's ways, examined the rock critically, shook his head and said it looked barren to him. Several others did the same. Miner Murphy, a comparative tenderfoot, saw an opportunity to distinguish himself. "That rock, sir, will go all the way from $150 to $300 a ton."

"Ah," murmured the senator admiringly, "you're a miner, Murphy. You understand your business." Then to the superintendent in the office presently: "Brown, discharge Murphy from that drift. He knows too much."—Chicago Inter Ocean.

TENNYSON'S FLOWERS.

The Poet Makes Many References to Beautiful Blossoms In His Works.

Tennyson speaks of "a skin as clean and white as privet when it flowers," and truly the privet, with its prim leaves and small, white flowers, looks like a very Puritan for neatness and simplicity. References to the flowers of our gardens, of course, abound, and many will occur at once to the Tennyson reader. The rose and the lily play more than a commonplace part in "Maud," where indeed all the flowers are interested spectators of the drama. Passages such as

A walk of roses ran from door to door,
A walk of lilies crossed it to the bower,

from the "Idylls," might have been written by many others, and bell flowers, though we may be grateful to Tennyson for preserving the old fashioned name "Canterbury bells," are easily paralleled from many poets. Perhaps the beautiful line, "Love, like an Alpine harebell, hung with tears," deserves an especial mention. He has written a poem to the snowdrop, which is styled "February Fair Maid," and it forms a fitting part of his picture of "St. Agnes' Eve," which, as W. E. Henley has pointed out, is so dazzlingly pure in its whiteness and a contrast to Keats' brilliantly colored poem on the same subject.

Of the early spring, with its violets, primroses and crocuses, our poet is never tired and has avowed his especial love for April, being an Elizabethan in this, as in many other things, so that it is surprising to find comparatively little mention of the daffodil. It is hardly to be found anywhere, except in "Maud" and the "Sonnet to the Nineteenth Century," "Here in this roaming moon of daffodil and crocus." Perchance Tennyson felt that it had been so fully celebrated elsewhere as to become hackneyed in spite of all its beauty.—Good Words.

Heat of Incandescent Lamps.

It has been shown that cotton wool, cotton cloth and black silk would be set on fire in two to six minutes if saturated with india rubber and packed around an electric glow lamp of 32 candle power, but would not take fire if not saturated with india rubber. Captain Exler has now found that a 16 candle lamp, sunk in paraffin, reaches a maximum temperature of 94 degrees C., and a 25 candle lamp 101 degrees C. (213 degrees F.). A layer of gunpowder, ecrasite or pulverulent pyroxylin was not set on fire, but when spread on wood or other material opaque to heat rays the ecrasite melted, the gunpowder lost its sulphur, and its niter melted, the pryoxylin darkened and the wood charred. With two lamps in a cavity of wood the temperature rose to 215 degrees C., still without igniting the explosives, however. The breaking of a lamp did not explode pryoxylin or gunpowder, but fired an explosive gaseous mixture.—St. Louis Post-Dispatch.

Eggs.

When choosing eggs, apply the tongue to the larger end of the egg, and if it feels warm it may be relied on as being fresh. Another mode of ascertaining the freshness of an egg is to hold it to the light, and if the egg looks clear it will be good; if thick, it is stale, and if there is a black spot attached to the shell it is worthless.

Give Proper Food.

Liebig says, "The use of spirits is not the cause but an effect of poverty." The craving for stimulants in children as shown by the desire for tea and coffee often comes from the same source—that is, lack of a sufficient amount of the right kind of food. When a laborer earns by his work less than is required to provide the amount or kind of food which is indispensable in order to restore fully his working power, an unyielding, inexorable law of necessity compels him to have recourse to spirits. He must work, but in consequence of insufficient food a certain portion of his working power is daily wasting. Spirits by their action upon the nerves enable him to make up the deficient power at the expense of his body, to consume today that quantity which ought naturally to have been employed a day later.—Table Talk.

Growth of the Hair.

The influence of diet on the growth of hair has often been discussed. It has been shown that starchy mixtures, milk and many other foods recognized as being highly nutritious are, in fact, sure death to hair growth. Chemical analysis proves that the hair is composed of 5 per cent of sulphur, and its ash of 20 per cent of silicon and 10 per cent of iron and manganese. The foods which contain the larger per cent of the above named elements are meat, oatmeal and graham. Henry pointedly says, "Nations which eat most meat have the most hair."—St. Louis Globe-Democrat.

Free Pills.

Send your address to H. E. Bucklen & Co., Chicago, and get a free sample box of Dr King's New Life Pills. A trial will convince you of their merits. These pills are easy in action and are particularly effective in the cure of Constipation and Sick Headache. For Malaria and Liver troubles they have been proved invaluable. They are guaranteed to be perfectly free from every deleterious substance and to be purely vegetable. They do not weaken by their action, but by giving tone to stomach and bowels greatly invigorate the system. Regular size 25c. per box. Sold by M. A. Toulson, Druggist.

LIQUIDS can't cure Dyspepsia, neither will drastic griping pills of mercury.

Dr. Deane's

Dyspepsia Pills

will and do. You can get a sample sent you, free for the asking, to prove it. They contain no mercury nor opium. If you have dyspepsia, better send for them.

DR. J. A. DEANE CO., Kingston, New York.

ABSOLUTELY PURE

THE OLD RELIABLE

SWEET CAPORAL CIGARETTE

Has stood the Test of Time

MORE SOLD THAN ALL OTHER BRANDS COMBINED

GROVES

TASTELESS CHILL TONIC

IS JUST AS GOOD FOR ADULTS. WARRANTED. PRICE 50 cts.

GALATIA, ILLS., Nov. 16, 1893.
Paris Medicine Co., St. Louis, Mo.
Gentlemen:—We sold last year, 600 bottles of GROVE'S TASTELESS CHILL TONIC and have bought three gross already this year. In all our experience of 14 years, in the drug business, have never sold an article that gave such universal satisfaction as your Tonic. Yours truly,
ABNEY, CARR & CO.

Sold on Its Merits. No Cure No Pay

M. A. Toulson, Chestertown.
C. F. Stam, Chestertown.
J. T. Power, Millington.
C. J. Sudler, Sudlersville.
J. C. Davis, Pomona.
G. M. Hadaway, Pomona.
N. S. Maslin, Rock Hall.
A. F. Rouse, Worton.
J. F. Leary, Rock Hall.
Postmaster and Druggist at Rock Hall.

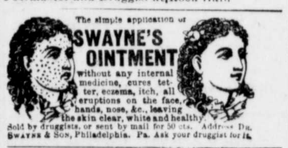

Sold by druggists, or sent by mail for 50 cts. Address Dr. Swayne & Son, Philadelphia, Pa. Ask your druggist for it.

Chichester's English Diamond Brand.

PENNYROYAL PILLS

Original and Only Genuine. SAFE, always reliable. LADIES ask Druggist for Chichester's English Diamond Brand in Red and Gold metallic boxes, sealed with blue ribbon. Take no other. Refuse dangerous substitutions and imitations. At Druggists, or send 4c. in stamps for particulars, testimonials and "Relief for Ladies," in letter, by return Mail. 10,000 Testimonials. Name Paper. Chichester Chemical Co., Madison Square, Philada., Pa.

Sold by all Local Druggists.

PARKER'S HAIR BALSAM

Cleanses and beautifies the hair. Promotes a luxuriant growth. Never Fails to Restore Gray Hair to its Youthful Color. Cures scalp diseases & hair falling. 50c. and $1.00 at Druggists

ARE YOU CONSUMPTIVE

Use Parker's Ginger Tonic. It cures the worst Cough, Weak Lungs, Debility, Indigestion, Pain. Take in time. 50 cts.

HINDERCORNS. The only sure cure for Corns. Stops all pain. 15c. at Druggists, or HISCOX & CO., N. Y.

ELECTRIC TELEPHONE

Sold outright, no rent, no royalty. Adapted to City, Village or Country. Needed in every home, shop, store and office. Greatest convenience and best seller on earth.

Agents make from $5 to $50 per day. One in a residence means a sale to all the neighbors. Fine instruments, no toys, works anywhere, any distance. Complete, ready for use when shipped. Can be put up by any one, never out of order, no repairing, lasts a life time. Warranted. A money maker. Write W. P. Harrison & Co., Clerk 10, Columbus, O.

The Humane Driving Bit.

TREAT THE FAMILY PET TO ONE.

ROBT. BONNER says if you try it you will use no other bit for all kinds of horses. It will control the most vicious horse without punishment. Extra fine sample, solid nickle jointed or stiff mouth. Tested and warranted sent for $1.00.

HUMANE BIT CO., DEPT. F, NEWARK, N. J.

GERMEA For Breakfast prepared from California White Wheat, Delicious Economical. Grocers sell it. The John T. Cutting Co., 1 3 Duane St. N. Y.

DEAFNESS & HEAD NOISES CURED by Peck's INVISIBLE TUBULAR EAR CUSHIONS. Whispers heard. Comfortable. Successful where all Remedies Fail. Ills. book & proofs free. Address F. HISCOX, 853 Broadway, New York.

WANTED--A FEW MORE BOOK AGENTS

in this and adjoining Counties for

Our Journey Around the World.

A brand new book by REV. FRANCIS E. CLARK, *President of the United Society of Christian Endeavor*. The best chance to make money ever offered to all who want profitable work. A good Agent in this vicinity can earn $100 a month. Distance no Hindrance, for We Pay Freight, Give Credit, Premium Copies, Free Outfit, and *Exclusive Territory*. For particulars, write to

A. D. WORTHINGTON & CO., Hartford, Conn

BREAKFAST—SUPPER.

EPPS'S

GRATEFUL—COMFORTING.

COCOA

BOILING WATER OR MILK.

A CHANCE TO EARN MONEY!

Salary and Expenses paid, or Commission if preferred. Salesmen wanted everywhere. No experience needed. Address, stating age, J. H. W FOSTER & CO., Box D, Geneva, N. Y.

SNYDER'S SHAVING PARLORS,

ROCK HALL, MD.

HAVING located permanently in Rock Hall, I am prepared to do Shaving and Hair Cutting in latest styles. Trimming of Ladies' and Children's Hangs and Shampooing a specialty. Music furnished for parties, etc. Give me a call, de-y

THOMAS L. SNYDER, Rock Hall, Md.

THE SNAKES AT THE ZOO.

An event has occurred at the zoo.
Very high among marvels we rank it.
There's a reptile residing there who
Accidentally swallowed his blanket.

But that story has now become old,
And that feat surpassed by another.
There's a snake still alive, we are told,
Who by accident swallowed his brother.

One would think such an odd mental fit
Of abstraction—excuse the suggestion—
Would be followed up after a bit
By a fit of acute indigestion.

And, moreover, although one pretend
To be free from internal sensations,
Still a rupture is apt to attend
Such a straining of friendly relations.

But there's no such result we can find,
Though the former has swallowed the latter,
So we say it's a triumph of mind
Or absence of mind over matter.

Should there still at the zoo be a snake
Who may wish that the record be beaten,
He must swallow himself by mistake
And pretend not to know what he's eaten.

—C. J. Boden in Spectator.

CLEVER AMERICAN MECHANICS.

Their Ingenuity In Woodwork Attracting Attention In Foreign Countries.

The mighty advance in wood working machinery in the United States has evoked surprise everywhere. In America the idea is to make everything of wood without hand labor, automatically where possible. This desire has been so successful that it is a rare exception a factory is found employing handwork. Every known description of woodwork, out of every kind of wood, is made entirely of machinery. Many of these machines are veritable wonders, performing their work with a readiness and accuracy that excite the most profound attention. Some of the English experts say of them that they are the best examples of ingenuity ever produced, but of a lighter construction than the English make. But one must bear in mind that American iron, when cast into form, is very much tougher and hence does not require so much of it to give their machines strength and solidity. This is hardly true of English iron, and in consequence their machines contain a great deal more weight in iron and consequently look more massive, but by experience it has been proved conclusively that the latest improved American machines are just as strong and just as capable in durability as those made by the English makers.

Progressive English manufacturers—and there are a few of them—are gradually waking up to the fact that if they want to hold their own in the commerce of the world they will be compelled, through necessity, to employ the later and more economical methods to produce their manufactures. To do this they will have to turn to the Americans, much as it may be against their inclinations. American furniture, made entirely with machinery, is now getting a foothold in England and attracts the admiration of English buyers not only for its beautiful designs and finish, but for the superb construction, and lastly it can be obtained at a moderate price. Other articles of wood for domestic vehicles, agricultural, building uses, etc., are fast creeping in to the disadvantage of the English manufacturer. Indeed wherein the American manufacturer succeeds it is only through the use of machinery, and therefore the Englishman, in order to protect himself from encroachment, must adopt the American idea by using American machinery, for is it not a fact that the Englishman is behind the times in getting "up to date" wood working machinery? If this statement is not correct, show us the fallacy of it. Machinery saves time and labor, consequently money.—Cincinnati Commercial Gazette.

Babies and Babies.

"I remember very well when Charlie, my oldest, was a baby he was simply angelic. I was sometimes tempted to pinch him, just to see if he could cry. He slept hour after hour and always awoke with a smiling face and a cooing voice. And I, silly young thing that I was, plumed myself on what an excellent mother I was and felt a deep contempt for all mothers of crying babies. But I was doomed to have a fall. When Willie came, I don't think there was ever a more sensitive bunch of nerves existed. He cried, it seemed to me, continually and woke from his fitful slumbers on the lightest pretext, and I was ready to run to the gate when I saw visitors coming to apologize for what I had said in the past and to ask them please to walk softly. I then learned that there are babies and babies, and physical conditions have everything to do with a child's temperament."—Womankind.

Frenchmen With English Wives.

It is a curious fact that, notwithstanding the strong prejudice which the French entertain toward Britain and the British, the French gentlemen have a decided preference to British ladies when they mean to marry. An Englishman visiting Paris is surprised at the number of English ladies with French husbands whom he meets in society. If a British lady of passable appearance remains long unmarried in Paris, the presumption is that the fault is her own. It is worthy of remark, on the other hand, that a Briton resident in Paris very rarely marries a French lady.—French Letter.

New Form of Color Blindness.

The subject of color blindness, the great importance of which has been widely recognized only within recent years, continues to occupy the attention of many scientific experimenters. Professor Koenig of Berlin has just discovered a form of this infirmity hitherto unrecognized.

Persons who are said to be "typically" color blind see yellow where the normal eye sees red, while those who are totally color blind are able to perceive no colors at all.

The new form of color blindness discovered by the German savant appears to be intermediate between the "typical" and the "total" phase. Those who suffer from it perceive nothing but white in the entire length of the solar spectrum, except that at the end where the ordinary eye perceives a bright red they see a faint shade of yellow, while at the violet end of the spectrum they are sensible of a slight blueness in the light.

The dangers that arise from color blindness are frequently pointed out, and much pains is taken to guard against them in the selection of engineers for railway locomotives and steersmen for vessels, but few think of the deprivation of pleasure which those suffer whose eyes are not sensitive to all the colors that make up the sunbeams. A person who is totally color blind is almost as much to be pitied as one who is deaf, for a large share of the beauty of the world must be lost to those who know neither red nor green nor violet, but only varying intensities of whiteness or grayness.—Youth's Companion.

Bucklin's Arnica Salve.

The best salve in the world for Cuts, Bruises Sores, Salt Rheum, Fever Sores, Tetter, Chapped Hands, Chilblains, Corns, and all Skin Eruptions, and positively cures Piles, or no pay required. It is guaranteed to give perfect satisfaction or money refunded. Price 25 cents per box. For sale by M. A. Toulson, Chestertown, Md.

When Baby was sick, we gave her Castoria.
When she was a Child, she cried for Castoria.
When she became Miss, she clung to Castoria.
When she had Children, she gave them Castoria

What is

CASTORIA

Castoria is Dr. Samuel Pitcher's prescription for Infants and Children. It contains neither Opium, Morphine nor other Narcotic substance. It is a harmless substitute for Paregoric, Drops, Soothing Syrups, and Castor Oil. It is Pleasant. Its guarantee is thirty years' use by Millions of Mothers. Castoria destroys Worms and allays feverishness. Castoria prevents vomiting Sour Curd, cures Diarrhœa and Wind Colic. Castoria relieves teething troubles, cures constipation and flatulency. Castoria assimilates the food, regulates the stomach and bowels, giving healthy and natural sleep. Castoria is the Children's Panacea—the Mother's Friend.

Castoria.

"Castoria is an excellent medicine for children. Mothers have repeatedly told me of its good effect upon their children."
DR. G. C. OSGOOD, Lowell, Mass.

"Castoria is the best remedy for children of which I am acquainted. I hope the day is not far distant when mothers will consider the real interest of their children, and use Castoria instead of the various quack nostrums which are destroying their loved ones, by forcing opium, morphine, soothing syrup and other hurtful agents down their throats, thereby sending them to premature graves."
DR. J. F. KINCHELOE, Conway, Ark.

Castoria.

"Castoria is so well adapted to children that I recommend it as superior to any prescription known to me."
H. A. ARCHER, M. D., 111 So. Oxford St., Brooklyn, N. Y.

"Our physicians in the children's department have spoken highly of their experience in their outside practice with Castoria, and although we only have among our medical supplies what is known as regular products, yet we are free to confess that the merits of Castoria has won us to look with favor upon it."
UNITED HOSPITAL AND DISPENSARY, Boston, Mass.
ALLEN C. SMITH, *Pres.*,

The Centaur Company, 77 Murray Street, New York City.

LUM

LUM

Shingles

CYPRESS

White Pine

White Pine Cu

Dressed White

Va. Pine

FRAME

Virginia Flooring,

GEORGIA PIN

—FOR SA

T. W.

FRAZER

Best in the World! Get the Genuine! Sold Everywhere!

LUMBER.

GEO. F. SLOAN & BRO.

414 LIGHT STREET WHARF, BALTIMORE, MD.

We offer you, delivered to Wharf or Depot in Baltimore:

1 inch Yellow Pine Boards, (Edge,) $12.50 per M.
1 " Worked Yellow Pine Flooring, 15.00 " "
6x20 Sawed Cypress Shingles, - - 6.00 "

These goods are excellent value for the money. We have higher grades at higher prices. If you wish prices on other goods, write us and we will reply promptly.

SASH, DOORS, BLINDS, ETC.

SHINGLES.

FERD. H. PAAR,

SUCCESSOR TO H. MIDDENDORF,

MAKER OF

Gents' Fine Footwear,

No. 23 West Pratt Street,

BALTIMORE, MD.

"THE BEST IS, AYE, THE CHEAPEST."

AVOID IMITATIONS OF AND SUBSTITUTES FOR

SAPOLIO

SASSAFRAS RIVER STEAMBOAT CO.

SPRING SCHEDULE.

On and after Saturday, March 9, 1895,

The Steamer Sassafras

will leave Pier 6 Light St. Wharf, at 10 30 A. M., on Tuesdays, Thursdays and Saturdays. Returning, will leave Georgetown at 7.30 A. M. on Mondays, Wednesdays and Fridays, stopping at the following wharves going and returning, ice permitting: Buck Neck, Gale's, Betterton, Turner's Creek, Cassidy's, Shallcross', Fredericktown, Georgetown.

March 7, '95. WM. CUNDIFF, Supt.

A LONG FELT WANT

AT LAST SUPPLIED!

Miss Maud D. Kemp, of Still Pond, and Mrs. Grace R. Bordley, of Chestertown, have opened under the firm name of M. D. Kemp & Co., a

FIRST-CLASS SHOE STORE,

adjoining M. A. Toulson, where ladies, misses, and children can get suited in Fine and Medium Grade Shoes. Our fine grade of shoes were all made to order by the most exclusive Ladies' Shoe Manufacturer in the City, and have been admired by all who have seen them. We have also added a line of LADIES' FURNISHINGS, consisting of Underwear, Corsets, Hosiery, Kid Gloves, etc., and the finest line of Embroideries and White Goods in the town. Respectfully,

1.21, 1895. M. D. KEMP & CO.

W. L. DOUGLAS $3 SHOE IS THE BEST. FIT FOR A KING.

$5. CORDOVAN, FRENCH & ENAMELLED CALF.
$4, $3.50 FINE CALF & KANGAROO.
$3.50 POLICE, 3 SOLES.
$2.50 $2. WORKINGMEN'S. EXTRA FINE.
$2. $1.75 BOYS' SCHOOL SHOES.
LADIES.
$3. $2.50 $2. $1.75 BEST DONGOLA.
SEND FOR CATALOGUE. W. L. DOUGLAS, BROCKTON, MASS.

Over One Million People wear the W. L. Douglas $3 & $4 Shoes

All our shoes are equally satisfactory. They give the best value for the money. They equal custom shoes in style and fit. Their wearing qualities are unsurpassed. The prices are uniform,—stamped on sole. From $1 to $3 saved over other makes. If your dealer cannot supply you we can. Sold by

WESTCOTT & DODD.

SPRING SCHEDULE, 1895

THE STEAMER EMMA GILES,

BEGINNING SATURDAY, MARCH 9th, (Weather Permitting.)

For TOLCHESTER BEACH

EVERY SATURDAY.

Leaving Baltimore at 7 o'clock A. M. and 2.30 P. M. Returning, leave Tolchester at 9 o'clock A. M. and 4.30 P. M.

THIS ARRANGEMENT GIVES 3½ HOURS IN BALTIMORE.

Excursion Tickets, 50 cents.

Russell's Stage makes connection from Chestertown with the Tolchester Boat.

TOLCHESTER COMPANY. Main Office, Pier 16, Light St., Baltimore. Or, G. E. NOLAND, Tolchester.

Chester River Steamboat Company.

On and after January 7, 1895, weather permitting, the Steamer

EMMA A. FORD

will leave Chestertown at 8 o'clock A. M., Monday, Wednesday and Friday for Baltimore, stopping at Rolph's, Booker's, Quaker Neck, Bogle's, Queenstown, Kent Island.

RETURNING, will leave Baltimore at 10.30 A. M. Tuesday, Thursday and Saturday.

STEAMER B. S. FORD

will leave Centreville at 8 A. M., on Tuesdays, Thursdays and Saturdays for Baltimore, stopping at the landings on Corsica river, Jackson Creek and Rock Hall.

Leave Jackson Creek 9.30 A. M. Rock Hall 11.00 A. M.

RETURNING, will leave Baltimore at 10.30 A. M., on Mondays, Wednesdays and Fridays.

GEO. WARFIELD, Pass't

BALTIMORE & OHIO RA

SCHEDULE IN EFFECT, JA
LEAVE CAMDEN STAT
For Chicago and Northwest, Ves
ited Express daily 10.10 a. m. .Ex
p. m.
For Cincinnati, St. Louis and In
Vestibuled Limited Express daily
Express, 11.00 night.
For Pittsburg and Cleveland, 10
7.30 p. m.
For Washington, week days, 5
x6 25, 6 30, x7 20, x8 00, 8 35, x10 10, (
12 00 noon, 45 minutes) 12 15, x2
2 50, (3 45, 45-minutes) x4 10, 5 00,
x6 40, x7 00, x7 30, x8 00, 9 15, x10
11 30, p m. Sunday x6 25, 6 30, 8
(10 35, a m, 12 00 m, 45-minutes) 1
x2 25, (3 45 45-minutes) 5 00, 6
x7 00, x7 30, 9 15, x10 20, x11 00,
For Annapolis, 7 20, 8 35, a. m.,
4 10 p. m. On Sunday, 8 35 a. m.
p. m.
For Frederick, 4.00, 8.10 a. m.,
and 5.30 p. m. On Sundays, 9.35
5.30 p. m.
For Luray, Roanoke and all poin
South via N. & W. R. R., 10.2
daily. Through Sleeping cars to
Chattanooga and New Orleans. Fo
2.25 p m daily.
For Lexington and points in the
Valley, z4 00, 10 10 a. m. For Wi
z4 20 p.m. Mixed trains for Harrisonb
a. m.
For Hagerstown, z1.00, z8.10, z10.1
z4.10 p. m.
For Mt. Airy and Way Stations, *4 0
s9 35 a. m., z1 15, (z4 20 stops at princi
tions only,) *5 30, *6 25, *11 10 p. m.
For Ellicott City, *4 00, z7 00, z8 10
a. m., z1 15, z3 30, z4 20, *5 30, *6 25,
p. m.
For Curtis Bay, week days, 6 28
Leave Curtis Bay, week days, 5 45 p. m.
Trains arrive from Chicago and the N
west, daily, 3 15, and 6 00 p m;
Pittsburg and Cleveland, *8 30 a m,
p m., from Cincinnati, St. Louis and the
5 15 a m; 1 00 p m daily.
ROYAL BLUE LINE FOR NEW YOR
PHILADELPHIA.
All trains illuminated with pint
For New York, Boston and the East
5 25, 8 50, (10 48 Dining Car)
12 55, 3 50 (5 50 Dining Car) 8 55 p m,
night, Sleeping Car attached, open for pas
gers 10 00 p m.) Sundays, 5 25, (9 50 Di
Car) a m., 12 55, 3.50 (5.50 Dining Car), 8.5
m. (12 47 night, Sleeping Car attached,
for passengers 10 00 p. m.)
For Atlantic City, 5 25, 10 48
12 55 p m. Sundays, 5 25 a m, 12 5
For Philadelphia, Newark, Wil
Chester, week days,