msa_sc3326_scm8210-0614 ©Maryland State Archives

In Poor Health

means so much more than you imagine—serious and fatal diseases result from trifling ailments neglected. Don't play with Nature's greatest gift—health.

Brown's Iron Bitters

If you are feeling out of sorts, weak and generally exhausted, nervous, have no appetite and can't work, begin at once taking the most reliable strengthening medicine, which is Brown's Iron Bitters. A few bottles cure—benefit comes from the very first dose—*it won't stain your teeth*, and it's pleasant to take.

It Cures

Dyspepsia, Kidney and Liver
Neuralgia, Troubles,
Constipation, Bad Blood,
Malaria, Nervous ailments
Women's complaints.

Get only the genuine—it has crossed red lines on the wrapper. All others are substitutes. On receipt of two 2c. stamps we will send set of Ten Beautiful World's Fair Views and book—free.
BROWN CHEMICAL CO. BALTIMORE, MD.

Foster's German Army and Navy Cure

FOR ECZEMA, TETTER, ITCH, SALT RHEUM, DANDRUFF, ITCHING PILES, RING WORM, PIMPLES, BLOTCHES AND ALL SKIN DISEASES.

It soothes the inflamed tissues immediately and infallibly. The healing process begins at once and comfort is assured with the first application. It does not effect a complete cure suddenly or miraculously, but it does cure. There's no doubt about that. There are other things which give some relief, but nothing else is so quick, so thorough and so certain as this. It isn't an experiment, it has been tried and proven.

50 Cents. All Druggists.

FOSTER MEDICINE COMPANY,
BALTIMORE, MD.

Foster's German Army and Navy Catarrh Cure cures Catarrh, Hay Fever, Cold in the Head and all Inflammation of the Nasal Passages. 50 Cents.

Important Notice to All!

A. J. HACKETT,

—THE—

Leading Blacksmith

AT STILL POND.

Makes Extraordinary Announcements.

Now is the time to have your Old Carriages Repaired and Painted. Carriage Tops Furnished from $10 up. Repairing of Carriages of all kinds, including New Wheels, New Tires and Axles, in fact, I do everything to a Carriage that is required.

Painting of Carriages from $5.00 up. Special good job for Painting Carriages complete $10. During the next 30 days, as a special offer I will furnish Wheels, Tires and Axles complete for $18.50 cash—⅞ and 1-inch Tire. Trimmings of all kinds furnished on new and second-hand work.

On hand now and ready for sale

New Wagon & Dearborns

HARROWS,
One, two, three and four-horse Trees.

Horse Shoeing 75c. cash.

This spring I propose to show to the people that my establishment is the place for farmers to patronize, and promise to save them money. Give me a call.

Resp'y, etc.,
A. J. HACKETT. Still Pond, Md.

Extraordinary Announcemnt.

JAMES A. CASEY, a progressive Rock Haller, is now offering to the people of this county special low prices on his entire stock in order that the bulk of goods now upon our shelves can be reduced. For fifteen years we have been catering to the wants of the trade here, and all during that time we have never thrown out catch-penny advertisements in order to hoodwink the people, but a steady, straightforward plan adopted in the beginning has been continued to the present time, and now for the future we promise greater bargains than have ever been shown in Rock Hall.

✦ THE STOCK ✦

Embraces a general line of goods, and consists of Dry Goods, Groceries, Boots and Shoes, Hardware, Notions of all kinds, including special bargains in Underwear and Hosiery, together with a first-class supply of Gum and Rubber Goods, so extensively used by our oystermen. The approaching holidays get nearer and nearer every day, and don't forget that we are fully prepared to meet your wants, as we can supply you with a complete line of goods at prices unequaled in this community. Our Grocery department receives special care, all the goods being bought for spot cash at headquarters, enables us to place in the homes of our people a line of fresh groceries at prices which are considered rock bottom. In the Boot and Shoe department there are many bargains awaiting you, and a call will convince you that we advertise bargains. Remember, we carry everything to be found in a well-appointed store, and from this time on sweeping reductions will be made, and a number of goods during this month will be closed out at prices that will astonish you. Look out for change of advertisement next month.

JAMES A. CASEY,
Dec. 13, 1894. ROCK HALL, MD.

JAMES S. BRADLEY

Chestertown, Md., Dealer in

DRY GOODS, GROCERIES, NOTIONS, BOOTS AND SHOES,

and a GENERAL STOCK OF MERCHANDISE, embracing everything to be found in a well-stocked establishment. For 20 years our business has enjoyed a steady increase, and to-day we number among our customers some who started with us in our infancy. In looking over our stock we find that we have too many goods at this season of the year. They must move, consequently we have reduced the price. Many useful articles in

Dry Goods & Boots & Shoes,

are included in this sale, and the advantages to our customers will be more appreciated when they see the goods. GOOD WOOLEN BLANKETS are now in the reach of everybody, as the prices are lower than ever. Our Underwear in Shirts and Drawers are especially cheap, while the complete line of other goods are never higher, but sometimes less than others. Thanking my friends who have dealt with me in the past, I respectfully ask a continuance of the same in the future.

JAMES S. BRADLEY, Chestertown, Md.
Jan. 10, 1895.

✱ FORWARD MARCH FOR 1895. ✱

GEORGE BRICE,

S. W. Cor. Front and Queen Streets, Chestertown, Md,

Dealer in Full and Complete Line of Choice GROCERIES.

Choice Cigars and Tobacco, Plain and Fancy Confectionery, special Lines of Teas and Coffees. Leading brands of the best Flour, either by the barrel or sack, while the Hams for family use are not only as good, but the best to be had. The stock is kept constantly fresh, consequently no stale goods are sold over our counters. Having largely added to our stock we claim with pride to be the leaders in first-class

GROCERIES AT LOW PRICES,

and forgetting the things that are behind, we will press forward for the new year of 1895, and make it the best year of all. Our motto will be "Forward March" for the stock of goods, at the same time we will say "Halt" on high prices. This store must become a household necessity, and close cash customers are finding it out every day. A call solicited and satisfaction guaranteed. Look out for change of advertisement soon.

GEORGE BRICE, Chestertown, Md.

Wm. P. Howard to the Front.

Important notice of removal to the stand lately vacated by P. B. Darrel, on Front street. Something remarkable—tender beef in Chestertown. Having secured larger quarters I am now better prepared to handle the general trade. Our stock is New and Fresh, and consists of

GENERAL GROCERIES,

☞ INCLUDING FRESH BEEF, ☜

which will always be tender. Smoked Sausage received daily, while our Hams and Breakfast Bacon are the pride of the household. Flour by the barrel or sack. Coffees, Teas and Sugars, and at rock bottom prices. Choice lines of CONFECTIONERY. Also the leading Brands of TOBACCO and CIGARS. Maryland Biscuits and Hot Rolls always on hand, and orders for special use quickly and promptly filled. Very busy now, more to say in this paper later. Give me a call, and don't forget my removal.

Jan. 3, 1895. WILLIAM P. HOWARD.

MEDFORD T. PORTER, STILL POND,

The RELIABLE BLACKSMITH

OF THIS NEIGHBORHOOD.

Our prices for all kinds of BLACKSMITH WORK, Wagon Building and Horse Shoeing, will compare with any in the county, and to those who desire work of this kind done, we will convince them that our prices are in keeping with the hard times. Give me a call and be convinced that I advertise only what can do.

Horse-Shoeing 75 Cents for the Cash.

Respectfully,
Dec. 13, 1894. MEDFORD T. PORTER, STILL POND, MD.

AT THE OLD STAND!

✱ C. W. COVINGTON ✱

offers the Greatest Inducements to CASH Buyers.

Dry Goods, Hosiery, Boots and Shoes, Hardware, Nails, Stoves, Glass and Chinaware will be closed out at immense Bargains.

A New Stock of Christmas Confectionery, Nuts, Fruits, Crackers, Cakes, Tobacco, Cigars. Toilet and Laundry Soaps, Whips, Horse and Poultry Powders, Pure Drugs, Perfumeries, Flavoring Extracts, Spices, Oils, Paints and Stationery.

GRAND CIGAR 25 CENTS A BOX. TOBACCO 25 CENTS A POUND

GUILTY OF MURDER.

and took it down near the tree. I took a limb off a tree and laid it over her so that the buzzards would not trouble her. I left the body there and went down to the branch. Grant Corkran told me about the girl once about three weeks ago. He said he could have improper relations with her. And although he didn't say so, he gave me to understand that he had done so. I buried the knife where I found it, and I carried it to these gentlemen because I felt it to be my duty, and because I was in it, and didn't want to put an innocent man in it, and wanted to take my share of it."

This paper was identified by Marshal Frey. Judge Wickes said this statement need not be an exact extension of the stenographic notes. The statement before the court by the prisoner and signed by him was the only one to be considered, and this was admitted.

Detective Gault corroborated Detective Seibold's testimony. Each of the officers was subjected to a long cross-examination, and court adjourned until Thursday at ten o' clock.

THURSDAY.

Judges Stump and Wickes regret the unseemly conduct on the part of the crowd during the first two days of the trial, particularly its conduct toward the prisoner. "I do not see," said Judge Wickes, in speaking of the matter, "how a man with a particle of manliness about him could taunt a poor wretch in a position such as Price is in."

ABRUPT END OF THE TRIAL.

The trial, which was expected to last until Friday night or Saturday, was abruptly ended on Friday with the testimony for the State. A number of witnesses for the defense had been summoned, but not one of these was put on the stand. Dr. John Morris, of Baltimore, was summoned, but he did not come. He would have been put on the stand to show that Price was subject to hallucinations, and that he could be easily influenced by a will stronger than his own.

Dr. Duhadway, who testified for the State, had also been summoned for the defense. By him it was expected to show that Price was addicted to unnatural practices, which had affected his mind.

Dr. Charles G. Hill, of Baltimore, the medical director of Mount Hope Insane Asylum, and a noted expert on diseases of the mind, was there for the State, and would have been put on the stand had the plea of insanity been brought forward. He has several diagrams of Price's head, all of which show his head to be reasonably well formed. The failure of the defense to put any witnesses on the stand was a surprise to everybody.

VERDICT OF THE COURT.

The court took a recess from 2 o'clock to 4 o'clock to consult as to the verdict, and Price was returned to the jail, but was brought back to the court house at 4 o'clock. A crowd followed Price from the jail to the court house, and some one yelled "Shoot him!" Price was trembling when he entered the court room, but this disappeared very quickly, and in a few moments he was as much composed as he had been at any time during the trial. He seemed to be recovering himself for the ordeal through which he was to pass. Judge Wickes delivered the verdict of the court. When he arose there was an oppressive stillness in the room. "There is no doubt," he said, "that the girl was brutally murdered on the morning of March 26. The only question to be determined is the identity of the person who committed the fearful deed. The testimony is conclusive on that point, that is, that Marshall E. Price is the guilty man. Mr. Clerk, the verdict of the court is that Marshall E. Price is guilty of murder in the first degree." Price's lips trembled somewhat and his face became a little paler as he heard the verdict he had feared, but he showed no other emotion.

[CONTINUED ON 2D PAGE SUPPLEMENT.]

WITH THE TROTTERS.

Some Owners of Speedy Youngsters in Kent.

With weather and track soon to be in condition, it is perfectly natural that the practical and matter-of-fact tendency of the Kent county horsemen should lightly turn to thoughts of horse. Nor should this be wondered at, when it is remembered that in Kent stables or grazing in Kent pastures are some of the finest bred youngsters in the State; and youngsters, too, which give promise of no mean development in the line of speed. To enumerate the names of all the horses and their owners would require an amount of space not at our disposal, consequently due allowance must be made for the birds-eye view which we are enabled to give to this fascinating field.

First of all, have we the facilities for developing to the fullest the speed powers of these promising young goers? Have we tracks of such a character that the greenness of the country roadster may be completely superseded by the magnificent grace and rapidity of movement of the professional trotter or frequenter of the professional track? Certainly we have; indeed, no county on the Eastern Shore has finer training facilities. First on the list comes the admirable half-mile-track of Mr. A. J. Hynson. For general working purposes this track is A No. 1, and with a little judicious work may be made rather above the average for speed. This is a pet scheme of its enthusiastic owner, and often when the other lovers of the horse are snoring away the early morning hours, he and Sailor Girl may be seen enjoying a jog. Then, too, Gale's half-mile track at Worton Manor is to be better in many respects this year than ever before, and the affable proprietor of the Worton summer resort and his speedy stallion will meet some of the best of the county in friendly contests during the summer. "Dad" Kiker, is the genial proprietor of another first-rate course, and one too, upon which some of the finest track work within the history of Kent has been done. Indeed, the Worton track is "historic ground" in the annals of the local sporting world. Smuggler figured here as the hero of some of the finest contests of speed ever known on the Eastern Shore. And it was here that the handsome Dexter fell a victim to an accident which deprived the county of possibly one of the speediest and finest goers ever bred within the borders of the State. And Samuel Richardson, at his "Forest Park Stock Farm," has a track upon which speedy youngsters may be jogged and given speed and endurance.

So much for facilities, now have we the sturdy stock? Have we the worthy sons and daughters of worthy sires, to be developed? This question is answered by hosts of promising youngsters in nearly every section—youngsters through whose veins course the blood of record-makers and record-breakers, whose achievements on the track have shed upon the world of sport a glory and fascination all unknown even a century ago. Youngsters, these who are now to give new grace and glory to our local world of sports.

The galaxy of fine latter-day goers which is peeping out in the firmament of Kent county trotters, is no mean one when considered from whatever standpoint you please. Among others of great promise is the handsome Alcantell two-year-older of W. C. A. Thompson, of Chestertown. Of fine size, handsome, and with blood to back it up, this is one of the most promising colts in the county. King, a Baltimore horseman, after examining him closely and watching his movements in a practice jog, said: "He gives splendid promise of speed." Bedford Roe's Romulus is another member of the list of the finest in the county. Though but two years old, this colt, which has with reason awakened great expectations in its owner, can now turn off a round mile in the fifties. Mr. Roe, also has a fine King Humbert colt. E. E. Hudson has a magnificent one-year-old son of Edgar Dudley, which is justly the pride of its owner. George Stevens, of Worton, has a promising three-year-old Belton. He was worked some last year with splendid results. Tilden Brice has a magnificent Alcantell yearling, which handsome money could not buy. John Bell, draws the rein over one of the finest youngsters to be found in the five districts. Dr. T. H. Cooper backs his claims for his Cleveland bay and Laudanum colts up with cold facts, and has some of the most valuable of a long list of goers. A. J. Hynson, will this season, with Sailor Girl, drift down in the twenty notch with a tendency to go down in the lower zero numbers.

Dr. G. Allen Jarman, with his splendidly bred stallion Alcantell expects with only moderate work to capture a place in the forty list. C. H. B. Massey, Esq., has a fine youngster by Myrtleton, and a beauty in Agness Page, by Alcantell. Richard Lockwood has a fine one being jogged for a fast mark. J. P. Hendrickson has a splendid Happy Russell three-year-old which gives great promise of speed. He also has several other promising Russell's. George Jones, too, of Kennedyville, has prizes in two Belton and one Happy Russell filly. Andrew Vansant, of near Galena, is possibly the proudest man of his entire vicinity in the possession of a perfect beauty by the celebrated Sonnet. This is a prize winner beyond question. He also has a fine Gilt Edge yearling, which is fully as promising. Biddle Hossinger is also a lover of fine horses and has some good goers.

ABSOLUTELY PURE
THE OLD RELIABLE
SWEET CAPORAL CIGARETTE
Has stood the Test of Time
MORE SOLD THAN ALL OTHER BRANDS COMBINED

For Coughs, Colds, Asthma and Pulmonary Diseases.

A True Balsam.

Ely's Pineola will be found excellent for all throat and lung inflammations and for asthma. The annoying tickling and nervous irritation in the throat, producing hacking coughs, is quickly relieved by it. Consumptives will invariably derive benefit from the use of Pineola Balsam, as it quickly abates the cough, renders expectoration easy, assisting nature in restoring wasted tissues. The Pineola Balsam is pleasant to the taste, is soothing to the inflamed surface.

More lives are sacrificed by the neglect of "slight coughs" than can be estimated.

Price of Pineola Balsam 25c. per bottle. All druggists. ELY BROS., 56 Warren St., N. Y.

The simple application of **SWAYNE'S OINTMENT** without any internal medicine, cures tetter, eczema, itch, all eruptions on the face, hands, nose, &c., leaving the skin clear, white and healthy. Sold by druggists, or sent by mail for 50 cts. Address Dr. Swayne & Son, Philadelphia, Pa. Ask your druggist for it.

PARKER'S HAIR BALSAM
Cleanses and beautifies the hair. Promotes a luxuriant growth. Never Fails to Restore Gray Hair to its Youthful Color. Cures scalp diseases & hair falling. 50c. and $1.00 at Druggists

---

ARE YOU CONSUMPTIVE
Use Parker's Ginger Tonic. It cures the worst Cough, Weak Lungs, Debility, Indigestion, Pain. Take in time. 50 cts.

CORNS. The only sure cure for Corns. Stops all pain. 15c. at Druggists, or HISCOX & CO., N. Y.

General or local Ladies or gen. **Agents. $75** a week. Exclusive territory. The Rapid Dish Washer. Washes and dries dishes for a family in one minute. Washes, rinses and dries them without wetting the hands. You push the button, the machine does the rest. Bright, polished dishes, and cheerful wives. No scalded fingers, no soiled hands nor clothing. No broken dishes, no mess. Cheap, durable, warranted. Circulars free

W. P. HARRISON & CO., Clerk No. 12, Columbus, O.

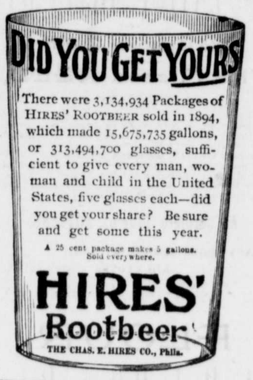

THE HARDWARE DEALER

A MAGAZINE brim full of practical ideas from hardware men. The cream of 1,000 brains. 116 pages. Only $1.00 a year. Sample copy free.
D. T. MALLETT, Pub., 78 Reade St., New York

Writers Wanted to do Copying at home. Pen Art College, Box 1204, Lima, O.

Use Barnes' Ink.
A. S. BARNES & CO., 56 E. 10th St., N.Y.

The Humane Driving Bit.

TREAT THE FAMILY PET TO ONE.

ROBT. BONNER says if you try it you will use no other bit FOR ALL KINDS of horses. It will control the most vicious horse without punishment. Extra fine sample, solid nickle jointed or stiff mouth. Tested and warranted sent for $1.00.

HUMANE BIT CO., DEPT. F, NEWARK, N. J.

GERMEA For Breakfast prepared from Call forms White Wheat. Delicious Economical. Grocers sell it. The John T. Cutting Co., 143 Duane St., N. Y

WANTED--A FEW MORE BOOK AGENTS

in this and adjoining Counties for

Our Journey Around the World.

A brand new book by **REV. FRANCIS E. CLARK**, *Pres't of the United Soc. of Christian Endeavor.* The best chance to make money ever offered to all who want profitable work. A good Agent in this vicinity can earn $100 a month. ☞ Distance no Hindrance, for *We Pay Freight*, Give Credit, Premium Copies, Free Outfit, and *Exclusive Territory*. For particulars, write to
A. D. WORTHINGTON & CO, Hartford, Conn

Thompson, the Butcher,

CHESTERTOWN, MD.

Always keeps on hand a Choice line of Meats for the family Table.

Give me a call and get satisfaction.

WANTED—CALVES AND STOCK,

for which I will pay the highest cash price.

Resp'y, etc.,
THOMPSON, THE BUTCHER.

ROLAND BROTHERS, BUTCHERS,

Chestertown, Md.

Having rented the store room so long occupied by Mr. Jos. N. Wheatley, up town, we are prepared to offer the people of this town and county a choice line of Beef, etc., such as they have not enjoyed heretofore, at prices that will be reasonable. We respectfully ask for a share of the trade.

Wanted—Choice Beeves always wanted. Also Pork. Resp'y, ROLAND BROS.

NOTICE.

I WANT every man and woman in the United States interested in the Opium and Whisky habits to have one of my books on these diseases. Address B. M. Woolley, Atlanta, Ga. Box 382, and one will be sent you free.

Constipation

is the most common form of Dyspepsia.

Dr. Deane's

Dyspepsia Pills

(white wrapper), one after each meal, cure the most obstinate cases. They contain no mercury, do not purge nor gripe, and in time a natural healthful form to the stomach and bowels.

DR. J. A. DEANE & CO.

A WORD ON PLOWING.

I AM SELLING THE

BISSELL CHILLED

PLOWS

the best on the market. 25 per cent. from list price for cash. I also have a full stock of

Castings

for the OLIVER CHILLED AND SYRACUSE CHILLED PLOWS.

Look out for the advertisement of

Champion Binders and Mowers

the Old, Strong and Reliable

I am better prepared to do all kinds of REPAIR WORK than ever before.

JOS. C. WATERS.

PAINTS, PAINTS!

The time to paint and Paper is at hand. We are ready with a full supply. A better Ready-Mixed Paint cannot be produced than

Harrison's "Town and Country"

Pure White and Red Lead, Carriage Enamel Paints, Bicycle Enamel Paints, Wagon Paints, Wood Stains, Varnish Stains, Glass, Putty, Brushes, Oils and Colors, etc.

Furniture & Carpets.

JOHN BARTLEY,
CHESTERTOWN, MD.

SPECIAL TO

Gardeners and Truckers!

Buist's Celebrated Seeds

NOW FOR SALE AT

M. A. TOULSON'S Drug Store.

Perfection of quality with us is of the first importance. Do not sow spurious seeds, but come direct to my store and secure Buist's Seeds, in order to secure profitable returns. The price is right. These seeds have always been awarded first premium wherever exhibited. Tomato Seed a specialty.

M. A. TOULSON, Druggist,
CHESTERTOWN, MD.

COAL & WOOD!

Orders in Any Quantities Left at D. A. Bacchus' Grocery Store, or

At J. D. Bacchus' Yard,

WILL RECEIVE PROMPT ATTENTION

Prices Guaranteed to be as low as the Lowest.

Building and Whitewash Lime,

CEMENT AND PLASTERING HAIR

☞ AT CITY PRICES. ☜

Anthracite and Bituminous Coal

Delivered at any station on the Balto. and Del. Bay R. R. at Low Figures

☞ me and see us before buying

J. D. BACCHUS

J. H. WEER,

—AGENT.—

KENNEDYVILLE, KENT CO., MD.,

Aside from the general line we are constantly advertising, I desire to impress upon the people the advantages of the

"Styron Fence,"

Being thoroughly reliable in every respect, I offer it at prices that are tempting. Either call on me in person or write for particulars. Now is the time for farm Fencing, garden fencing and poultry fencing. Give me a call and save money.

J. H. WEER, Agent, Kennedyville, Md.

W. L. DOUGLAS $3 SHOE

IS THE BEST. FIT FOR A KING.

$5. CORDOVAN, FRENCH & ENAMELLED CALF.
$4. $3.50 FINE CALF & KANGAROO.
$3.50 POLICE, 3 SOLES.
$2.50 $2. WORKINGMEN'S.
EXTRA FINE
$2. $1.75 BOYS' SCHOOL SHOES.
LADIES
$3. $2.50 $2. $1.75
BEST DONGOLA.
SEND FOR CATALOGUE.
W. L. DOUGLAS, BROCKTON, MASS.

Over One Million People wear the

W. L. Douglas $3 & $4 Shoes

All our shoes are equally satisfactory They give the best value for the money. They equal custom shoes in style and fit. Their wearing qualities are unsurpassed. The prices are uniform,---stamped on sole. From $1 to $3 saved over other makes. If your dealer cannot supply you we can. Sold by

WESTCOTT & DODD.

DO YOU EVER VISIT BETTERTON?

The "Hotel Wilmer"

is the place for you to stop. Elegant Suppers 35c. while you wait for the boat. A comfortable home for families as well as for single ladies and gentlemen. The Table is always supplied with fish, crabs, fruit in season, and the best of everything the market affords. Make no mistake, and inquire for "Hotel Wilmer." Boarders by the week at moderate prices. Send for circulars and terms. Resp'y, etc.,

MRS. SARAH W. WILMER,
Dec. 13, 1894. Betterton, Kent Co., Md.

LUMBER.

GEO. F. SLOAN & BRO.

414 LIGHT STREET WHARF, BALTIMORE, MD.

We offer you, delivered to Wharf or Depot in Baltimore:

1 inch Yellow Pine Boards, (Edge,) $12.50 per M.
1 " Worked Yellow Pine Flooring, 15.00 "
6x20 Sawed Cypress Shingles, - - 6.00 "

These goods are excellent value for the money. We have higher grades at higher prices. If you wish prices on other goods, write us and we will reply promptly.

SASH, DOORS, BLINDS, Etc.
SHINGLES.

FERD. H. PAAR,

SUCCESSOR TO H. MIDDENDORF,

MAKER OF

Gents' Fine Footwear,

No. 23 West Pratt Street,

BALTIMORE, MD.

YOU WILL REALIZE THAT "THEY LIVE WELL WHO LIVE CLEANLY," IF YOU USE

SAPOLIO

NEW FREIGHT ROUTE.

The New Line of Freight Boats

From Sassafras River to Baltimore,

will start on Monday next, April 15, leaving Fredericktown every evening except Saturday evening, at 4 o'clock, stopping at all the landings on the route, leaving Buck Neck about 8 o'clock.

CAPT. G. M. MULLEN, MANAGER
all-tf.

Chester River Steamboat Company.

On and after January 7, 1895, weather permitting, the Steamer

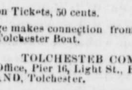

EMMA A. FORD

will leave Chestertown at 7 o'clock A. M., Monday, Wednesday and Friday for Baltimore, stopping at Rolph's, Booker's, Quaker Neck, Bogle's, Queenstown, Kent Island.

RETURNING, will leave Baltimore at 10.30 A. M. Tuesday, Thursday and Saturday.

STEAMER B. S. FORD

will leave Centreville at 8 A. M., on Tuesdays, Thursdays and Saturdays for Baltimore, stopping at the landings on Corsica river, Jackson Creek and Rock Hall.

☞ Leave Jackson Creek 9.30 A. M. Rock Hall 11.00 A. M.

RETURNING, will leave Baltimore at 10.30 A. M., on Mondays, Wednesdays and Fridays.

GEO. WARFIELD, Pres't.

SPRING SCHEDULE, 1895

THE STEAMER EMMA GILES,

BEGINNING SATURDAY, MARCH 9th, (Weather Permitting.)

For TOLCHESTER BEACH

EVERY SATURDAY.

Leaving Baltimore at 7 o'clock A. M. and 2 30 P. M. Returning, leave Tolchester at 9 o'clock A. M. and 4.30 P. M.

THIS ARRANGEMENT GIVES 3½ HOURS IN BALTIMORE

☞ Excursion Tickets, 50 cents.

Russell's Stage makes connection from Chestertown with the Tolchester Boat.

TOLCHESTER COMPANY.
Main Office, Pier 16, Light St., Baltimore.
Or, G. E. NOLAND, Tolchester.

NOTICE!

SASSAFRAS RIVER STEAMBOAT CO.

CHANGE OF SCHEDULE.

On and after Monday, April 22d, 1895,

The Steamer Sassafras

will leave Georgetown daily, at 6.30 A. M. on Monday, Tuesday, Wednesday and Thursday (not making round trip on Friday), leaving Baltimore at 2 o'clock P. M. Saturday; Shallcross' Wharf at 6.45 A. M., Cassidy's Wharf at 7 A. M., Turner's Creek at 7.15 A. M., Betterton at 8 A. M., Back Neck at 9.15 A. M., Gale's Wharf at 9.30 A. M.

Returning, leave Baltimore daily, at 3 o'clock (except Friday), lay over until 2 P. M. Saturday, stopping at Buck Neck and Gale's, and all the landings on Sassafras River, except Turner's Creek, trip up. Stopping at Turner's Creek on Saturday, if possible.

WM. CUNDIFF, Supt.

☞ Carriages for hire at Gale's Wharf (Worton Manor Beach) by Mr. John Gale.

GRAIN! GRAIN! GRAIN!

Having become the representative in Millington Maryland, of

William George Hill

of Delaware, in the purchase of Grain, I am enabled to offer the farmers of Kent every possible advantage in the sale of their crops. The highest market prices will be paid and prompt settlements made. Mr. Hill is one of the largest Grain buyers on the Peninsula, and is favorably known in Kent.

Call or address

J. C. TURNER,
3m. MILLINGTON, MD.

BALTIMORE & OHIO RAILROAD

SCHEDULE IN EFFECT, MAY 1, 1895.
LEAVE CAMDEN STATION.

For Chicago and Northwest, Vestibuled Limited Express daily 10.10 a. m. Express, 7 00 p. m.

For Cincinnati, St. Louis and Indianapolis, Vestibuled Limited Express daily 2.25 p. m., Express, 10.50 night.

For Pittsburg and Cleveland, 10.10 a. m. 7.50 p. m.

For Washington, week days, 5 00, x6 15, x6 25, 6 30, x7 20, x8 00, 8 35, x10 10, (10 30 a m, 12 00 noon 45 minutes) 12 15, x2 00, x2 25, 2 50, x3 40, x4 10, 5 00, x6 00, 6 18, x6 35, x7 00, x7 30, x7 57, 9 15, x10 10 x10 50, 11 30, p m. Sunday x6 25, 6 30, 8 35, x10 10, 10 30, a m, (12 00 m, 45-minutes) 1 05, x2 00, x2 25, x3 40, 5 00, 6 18, x6 35, x7 00, x7 30, 9 15, x10 10, x10 50, 11 30 p m.

For Annapolis, 7 20, 8 35, a. m., 12 15 and 4 10 p. m. On Sunday, 8 35 a. m. and 5 00 p. m.

For Frederick, 4.00, 8.10 a. m., 1.15, 4.20 and 5.30 p. m. On Sundays, 9.35 a m. and 5.30 p. m.

For Luray, Roanoke and all points in the South via N. & W. R. R. 10.10 p. m., daily. Through Sleeping cars to Roanoke, Chattanooga and New Orleans. For Luray, 2.25 p m daily.

For Lexington and points in the Virginia Valley, †4 00, 10 10 a. m. For Winchester, †4 20 p. m. Mixed trains for Harrisonburg $1.00 a. m.

For Hagerstown, †4.00, †8 10, †10.10 a. m., 4.10 p. m.

For Mt. Airy and Way Stations, *4 00, †8 10, 9 35 a. m., ‡‡ 15, (‡4 20 stops at principal stations only,) *5 30, *6 25, *11 10 p. m.

For Ellicott City, *4 00, †7 00, †8 10, §9 35 a. m., ‡1 15, ‡3 30, ‡4 20, *5 30, *6 25, *11 10 p. m.

For Curtis Bay, week days, 6 28 a. m. Leave Curtis Bay, week days, 5 45 p. m.

Trains arrive from Chicago and the Northwest, daily, 3 15, and 6 05 p m; from Pittsburg and Cleveland, *8 30 a m, *6 05 p m., from Cincinnati, St. Louis and the West 5 20 a m; 1 07 p m daily.

ROYAL BLUE LINE FOR NEW YORK & PHILADELPHIA.

All trains illuminated with pintsch light.

For New York, Boston and the East, week days 5 30, 8 59, (10 52 Dining Car) a. m., 1 04, 3 57 (5 55 Dining Car) 9 00 p m. (1 00 night, Sleeping Car attached, open for passengers 10 00 p m.) Sundays, 5, 30 (9 59 Dining Car) a m., 1 04, 3 57 (5.55 Dining Car), 9.00 p m. (1 00 night, Sleeping Car attached, open for passengers 10 00 p. m.)

For Atlantic City, 5 30, 10 52 a m, 1 04 p m. Sundays, 5 30 a m, 1 04 p. m.

For Philadelphia, Newark, Wilmington and Chester, week days, 5 30, 8 59, (10 52 stopping at Wilmington only, Dining Car) A M, 1 04, 3 57, (5 55 Dining Car), 9.00 P M., 1 00 night Sundays, 5 30, (9 59 Dining Car) a m, 1 04, 3 57, (5 55 Dining Car), 9 00 p m, 1 00 night.

For all stations on Philadelphia Division, week days, 7.46 a m; 2.55, 5.05 p m Sundays 8.46 a m., 5.05 p. m.

†Except Sunday. §Sunday only. *Daily. x Express train.

Baggage called for and checked from hotels and residences by Union Transfer Company on orders left at Ticket offices, N. W. CORNER CALVERT and BALTIMORE STS., 230 S. Broadway or Camden Station.

R. B. CAMPBELL, Gen. Manager — CHAS. O. SCULL, Gen. Passenger Agent

---

WM. S. CULP

Wholesale and Retail Dealer in

Coal and Wood,

—ALSO—

Lime, Cement and Baled Hay.

Lee Free Burning and Lehigh Hard Coal always on hand, and other kinds to order at short notice, at the lowest price. Also, Bituminous Coal. 2240 lbs. to the ton.

Sawed and Split Pine and Oak Wood.

Wood Sawed any length to order.

Wrightsville and Baltimore Alum Lime for building and whitewashing. Plastering Hair. Orders by mail promptly attended to. Coal furnished at any station on the B. & D.B. R.R.

WILLIAM S. CULP,
Feb. 16, 1893. CHESTERTOWN, MD

FIRE. FIRE. FIRE.

LIGHTNING! LIGHTNING!

Those desiring protection from FIRE or LIGHTNING, call on or address

H. L. BOYD,
CHESTERTOWN, MD.,

—AGENT FOR—

ÆTNA, of Harford, Conn.
Assets $11,000,000.

PHŒNIX, of Harford, Conn.,
Assets $6,000,000.

Where the lowest rates consistent with honest protection will be given.

☞ Don't wait until you are burned out.

H. L. BOYD,
April 6, 1893. Chestertown, Md

COAL AND WOOD

OWING to the scarcity of money we will sell at a very small advance above cost FOR THE CASH. Remember, we sell

The Lea Coal

WHICH IS THE BEST WHITE ASH COAL FOR GENERAL USE.

Probably it will be to your advantage to get our prices and examine our stock before you purchase.

2240 POUNDS FOR ONE TON.

Office on Cannon street, near Princess.

J. T. TWILLEY.

THE ROCK HALL Land & Improvement Co.

HAVE BROUGHT THEIR IMPROVEMENTS UP TO THE POINT WHERE THEY

Are Ready to Sell Lots.

Come and See Them.

☞ For further information and illustrated Pamphlets address

JAMES TAYLOR,
d14-tf Pier 7 Light street, Balto.

JOHN L. SMITH & CO.,
Undertakers
AND FUNERAL DIRECTORS,
Millington, Kent Co., Md.

EMBALMING A SPECIALTY.

☞ Orders by telegraph will receive prompt attention. Charges to suit the times. Special and personal attention given to all departments of our business.

Respectfully, etc.,
JOHN L. SMITH & CO.,
Jan. 24, 1895—y, Millington, Md.

Coal. Coal. Coal.

We are ready for the fall delivery, and would advise all persons needing Coal to buy early, before prices advance. We handle

The Best Lea White Ash Coal,

AND GUARANTEE 2240 LBS. TO THE TON.

For sale at
J. E. APSLEY. DURDING'S DRUG STORE, Rock Hall, Md

FRAZER AXLE GREASE

Best in the World! Get the Genuine! Sold Everywhere!

(1yr.)