msa_sc3326_scm8210-0615 ©Maryland State Archives

The Chestertown Transcript.

SUPPLEMENT.

MAY 9, 1895.

THE TRANSCRIPT is the best advertising medium in Kent County.

WILLIAM W. BECK,
ATTORNEY-AT-LAW,
Chestertown, Maryland.
Office with M. deK. Smith on Court Street.

CLARENCE W. PERKINS,
ATTORNEY-AT-LAW,
No. 215 North Charles Street, Baltimore, Md.
County business solicited. Special attention to collections in the city. s28-y.

LEWIN W. WICKES,
ATTORNEY-AT-LAW,
Chestertown, - - Maryland

C. P. GILPIN, DENTIST,
Chestertown Md.,
MAIN STREET, OPPOSITE THE OLD STAND.
OFFICE HOURS:—8.30 to 12 A. M.; 1 to 4 P. M
Teeth extracted by local anesthetics and comparatively without pain.
Having enlarged my office and added many new conveniences, I am able to offer my patients much greater comfort while under treatment than in the past Nov. 29-tf.

DR. T. H. COOPER.
SPECIALTY,
The treatment and cure of Alcoholism (o liquor habit), Morphine, Opium and Cocaine habit a specialty.
Office on Main street, Chestertown, can be found in office every day from 9 A. M. till 12 M., 3 to 4 P. M. and from 7 to 9 P. M. Sundays excepted.

DR. CHARLES R. TWILLEY
Graduate of the Baltimore College of Dental Surgery,

having located in Chestertown, office in connection with his father, on Main street, is prepared to perform all the operations in Dentistry in the most improved style.
EXTRACTING TEETH WITHOUT PAIN
Special attention paid to crown and bridge work also filling teeth with gold and other materials
April 5, 1894—y.

ROBERT H. BLAIN,
CIVIL ENGINEER, SURVEYOR,
EASTON, - - - MARYLAND.
Office with J. Frank Turner, Dover st., adjoining Farmers' and Merchants' National Bank.
Correspondence solicited. j5-y.

ESTABLISHED 1883.
WILLIAM CLAYTON
—WITH—
H. W. PHILLIPS,
Fruit and Produce Commission Merchant
No. 258 South Front Street, and Stalls Nos. 121 and 122 Third Avenue, Southwestern Market, 19th and Market Sts.....Philadelphia, Pa.
We earnestly solicit your consignments of FRUITS, VEGETABLES, and all kinds of COUNTRY PRODUCE, and for which all returns will be made daily with best prices, as our place of business brings us in contact with all the best trade of our city and suburbs, who pass our store daily.
REFERENCE:—Southwork National Bank, Philadelphia.

FRANK WRIGHT & CO.
Commission Merchants,
FOR THE SALE OF
GRAIN, FRUIT,
FISH, LIVE STOCK, WOOL, HIDES, FURS
AND GENERAL PRODUCE
121 LIGHT STREET,
Between Pratt and Lombard Sts.
BALTIMORE, MD
Telephone 1073.
March 16, 1895.

Stewart Fruit Company.
WHOLESALE
FRUIT, PRODUCE AND GRAIN
COMMISSION MERCHANTS,
118 E. Pratt Street, Baltimore.
Reference, Merchants' National Bank.

W. M. VICKERS. E. T. COMEGYS
E. T. COMEGYS & CO.
General Commission Merchants,
AND DEALERS IN
Grain, Fruit, Poultry, Live Stock, Vegetables, etc
GRAIN A SPECIALTY.
Mr. Vickers is one of the oldest members of the Corn and Flour Exchange, and is conceded by every one who knows him, to be one of the best grain salesmen in Baltimore.
Grain Bags, for both Shelled Grain and Cob Corn, furnished upon short notice.
Consignments solicited. Returns made immediately upon the sale of grain.
E. T. COMEGYS & CO.,
No. 7 East Camden St., Baltimore, Md.

WILLIAM P. IRELAND,
FRUIT, PRODUCE AND LIVE STOCK
COMMISSION MERCHANT,
No. 115 Callowhill Street,
PHILADELPHIA
Jas. W. Stevens. R. Nelson Stevens.
STEVENS BROS.,
Grain, Fruit and Produce
COMMISSION MERCHANTS,
206 S. CHARLES STREET,
BALTIMORE, MD.
REFERENCE—Merchants National Bank
Chas. B. Loney. Geo. B. Probert.
COMEGYS BROWN
—WITH—
LONEY & CO.,
Successors to Wright & Loney.
FLOUR, GRAIN & COUNTRY PRODUCE
COMMISSION MERCHANTS,
No. 215 S. Charles Street, Baltimore, Md.
REFERENCES.—Drovers and Mechanics National Bank, cor. Eutaw and Fayette, Sts.

NATHAN BROOKS'
Shaving Saloon,
STILL POND.
I desire to inform the people of this and surrounding neighborhoods, that I am permanently located in Still Pond. Shaving neatly and cleanly done. Hair cutting is the latest style. Ladies' and Children's Bangs Trimmed. Shampooing a specialty. Give me a call.
Respectfully, etc.,
NATHAN BROOKS.
Jan. 24, 1895—y. Still Pond.

DON'T FORGET
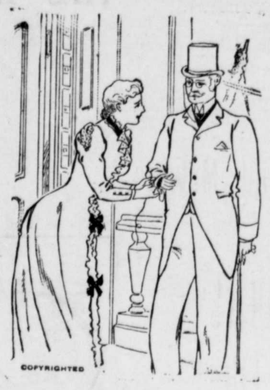

To Tell Your Husband
When he leaves home in the morning that
F. H. Harper & Son's
is an A No. 1 place to buy
SHOES!
We are constantly adding new styles and new assortments to the stock. It may be we have just the Shoe you have been looking and wishing for. Honest value for an honest dollar is the exchange we make.
Yours for business,
F. H. HARPER & SON.

HERE WE ARE AGAIN.
WIDE-AWAKE.
All the Time Looking to Customers' Interests.
Commencing April 27, Below are the Prices for the Cash.

Dry Goods, Notions, Etc.
25c buys Bleached Table Damask best value in the whole county
40c buys Half Bleached Table Damask worth 50c.
18¾c buys Red Table Damask worth 25c.
25c buys Red Table Damask worth 50c.
9½c buys 5-4 Pillow Case Muslin, bleached.
9½c buys 5-4 Pillow Case Muslin, unbleached.
18¾c buys Bleached 10-4 Sheeting.
18¾c buys Unbleached 10-4 Sheeting.
10c buys 36-inch Fine Percales.
12½c buys Fancy (dress) Ducks.
12½c buys Fancy (dress) Piques.
12½c buys Fancy (dress) Crepons.
4½c buys good Apron Gingham.
87c buys a Good Turkish Rug worth $1.25.
8c buys Step Oil-Cloth reduced from 10c.
35c buys 1 dozen Tumblers worth 50c.
59c buys Light Flint Glass Tumblers worth 75c.
23c buys the Glow Nightlamp, complete, no smoke, no smell.
8c per yard buys a Fancy Matting.
20c buys a good Floor Oil Cloth reduced from 25c.
25c buys a good Floor Oil Cloth reduced from 30c.
30c buys a good Floor Oil Cloth reduced from 50c.
All Oil Cloth Remnants at reduced prices to close out.
$3.50 buys 40 yards Fancy Matting worth 10c yard.
4.90 buys 40 yards Fancy Jointless Matting worth 15c yard.

SHOES AND SLIPPERS.
75c buys a Misses Bright Dongola Pat. Tip Shoe (what we have left.)
75c buys any of a lot of Women's Shoes that were $1.50, $1.25 and $1.00 (25 pairs left.)
$1.99 buys Ladies Bright Dongola patent tipped and pointed toe, hand welt what we have left, worth $2.25.
$2.50 buys Ladies' Bright Dongola square or pointed toe, in hand welt, worth $3.00. What is left.
2.59 buys Ladies Tan or Black hand welt Bluchers, worth $3.00 per pair.
1.50 buys any of lot of Women's Kid Fox Lasting Button Boot that were $3.00 and $3.50 a pair good value. Hand made.
1.50 buys a Man's Tan Shoe, worth $1 75.
99c buys a Man's Dress Shoe.
98c buys Buckle Plows.
Ladies', Misses' and Children's Slippers at lowest prices.

FLOUR—Park's Pride of the County at $3.25; Park's Big Deal at $3.00; Clifton FFF at $4.35; Orange Grove at $3.75 knocks them all out.
PARK'S 25c Sweet Tobacco, PARK'S 22c Flat Tobacco and 40c extra good flat takes the lead.
Ladies' Caps, Trimming Silks, Hamburgs, Plaid Muslins, etc., as low as lowest. $2.25 buys a nice new Stylish Cape.
N. B. Highest Cash Price Paid for Eggs and Wool. 3,000 dozen Eggs and 50,000 pounds Wool Wanted.
Very truly,
R. P. PARKS,
Chestertown, Md,

SAMUEL BECK. W. S. WALKER.
BECK & WALKER,
FERTILIZER MANUFACTURERS.
Offer to the Farmers of Kent and Queen Anne's Counties,
Fertilizers of all Kinds.
WE WOULD CALL ATTENTION TO OUR
Special Brands for the Spring Crop of 1895.
CORN AND TOMATOES.
We are also prepared to fill orders for special mixtures for all crops, POTATOES, OATS, ASPARAGUS, GENERAL TRUCK, Etc.
Samples of our Special Mixtures for Potatoes, Asparagus and General Truck were taken and examined by State Chemist last year, with following results:

	Potatoes.	Asparagus.	Gen'l Truck.
Available Phosphoric Acid	8.34	8.31	8.35
Insoluble Phosphoric Acid	.90	.86	.75
Ammonia	4.27	3.15	3.57
Potash *actual* (K2O)	6.56	7.31	4.34
Comparative value per ton in Baltimore	$35.50	$31.86	$29.96

All of these goods will be in first-class condition, and only the best materials obtainable will be used in their composition. They have been used by a number of our prominent farmers for the past three years, and in all cases have given satisfactory results. We would be glad to refer intending purchasers of Fertilizers to the parties who have used them. All our brands of goods are prepared under the personal supervision of Mr. P. B. Hollis, who is well-known in this community as an experienced agricultural chemist.
BUSINESS OFFICE in the *Kent News* Building, where we shall be pleased to see our friends and the public. March 28, 1895.

Numbers & Richardson,
MILLINGTON, MD.
Butchers
—AND—
Dealers in Live Stock
of all kinds, also
Eggs, Hides, Tallow and Wool.
Through these columns we desire to inform the public generally that we deal in live stock of all kinds, and anyone having anything in this line to sell would confer a favor to call on or address us. When you begin shearing your sheep let us hear from you about your wool. It does not pay to ship when you have a home market. *Remember we pay cash for everything we buy.* We want especially some nice SPRING LAMBS at once. Inquire for us and we'll do you good financially. Resp'y etc,
NUMBERS & RICHARDSON,
MILLINGTON, MD.

SOME FLOUR
—IS AS—
Changeable as the Wind,
—BUT,—
Lea's Flour
—IS—
Always Uniform.

The Monarch Bicycle,
FOR 1895,
now on exhibition and for sale by
J. K. ALDRIDGE & CO.,
CHESTERTOWN, MD.
In presenting this wheel to the people, we claim with pride that perfection of every detail over any other wheel now before the cycling world.
In accepting the agency, its beauty, durability and cost were considered, these being satisfactory to us, we now offer it to the people with entire confidence. Our claim for this $100 beauty is: First, it is the best. Secondly, the best material and workmanship. Thirdly, its finish and beauty causes general comment and admiration. Its leading feature is its ball bearings, all of the finest quality, and fitted with this patent ball holder and dust protector, which is used exclusively on the Monarch.
TIRES—Option.—Morgan & Wright, New York, Dunlop or G. & J.
Please call and inspect this wheel before purchasing elsewhere.
J. K. ALDRIDGE & CO.,
March 28, 1895. Chestertown, Md

FOR SALE,
AT LESS THAN COST.
Two and Three-Horse Plows $7 and $8.
20-Teeth Hay Rakes, hand dump, $12.
" " " self dump, $15.
1 Six-feet Steel Drum Roller, $18.
1 Seven-ft. Imperial Pulverizer Roller, $25
1 Seven-Spring-Tooth Harrow, $10.
14-Teeth Cultivator Harrow at $2.75,
1000 White Seasoned Heavy White Oak Fence Posts at 10c. each in lot.
Farm, Garden, Lawn and Yard Fences, and Fence Material.
JOSEPH GUEST,
Chestertown, Md.

E. W. SPEAR,
MILLINGTON, MD.
Patent Process Rolling Mills.
Our BRANDS of FLOUR are "Chester" and "Beauty."
Chester—Retail.....$3.75 per barrel
Beauty—Retail.....3.25 "
Terms CASH—Prices subject to change without notice.
Wanted—200 bushels of good Milling Wheat.
To the merchants of Kent and Queen Anne's counties I would say that these Brands of Flour have a very enviable reputation. Their superiority over other brands is established, and they will be sold at Rock Bottom Prices.
A call solicited, and satisfaction guaranteed. All Millington merchants handle my Flour.
Respectfully,
Dec. 13, 1894. E. W. SPEAR.

THE GRAIN MARKET.
I have been associated with
J. K. B. EMORY & CO.,
318 Light Street, Baltimore, for a number of years, and we are in better position now than heretofore to offer farmers inducements to dispose of their Grain through us. Care, promptness and *Cash Settlements* have increased our business. We handle Grain by vessel or railroad. Mr. Emory has been in this business forty years, and we can assure most careful attention to all consignments. All Grain settled for immediately upon delivery.
Call or Address,
HIRAM M. BROWN,
March 15, 1894. Chestertown, Md.

1895.
GARDEN SEED
Choice, Fresh.
Large Stock.
Low Prices.
Come in and examine our stock, we can save you money.
COLIN F. STAM,
March 21, 1895. DRUGGIST

LUMBER.
LUMBER.
Shingles! Pickets!
CYPRESS FENCING!
White Pine Barn Boards.
White Pine Culling Boards,
Dressed White Pine Boards.
Va. Pine Boards.
FRAME STUFF.
Virginia Flooring, Georgia Flooring
GEORGIA PINE LUMBER.
—FOR SALE BY—
T. W. ELIASON.

To All Interested in
Fruit Growing!
I will state that I am again on the market with First-Class Stock, grown by one of the oldest and most Reliable Nurseries in New York State, one whose trees have stood the test for nearly 40 years. We propose to handle none but the best trees and fruits of every description, but of three different grades, heavy, medium and light. A very superior lot of SMALL FRUIT grown in Delaware. ORNAMENTAL GOODS of superior quality. I shall canvass diligently, and try and see all Kent, Queen Anne's and Cecil.
JOS. C. RASIN,
Still Pond P. O.,
a11-2m. Kent Co., Md.

Public Notice
—OF—
COUNTY COMMISSIONERS
of Kent County.
ALL PERSONS who have trimmed their hedges or mowed down the weeds, etc., along the public roads, are hereby notified to remove the cuttings, etc., at once. Persons disregarding this notice are liable to presentment to the grand jury.
T. J. SHALLCROSS, Pres.;
ROBERT C. MORGAN,
GEO. W. RODENHISER,
JOHN A. GROVES,
HORACE A. WILLSON,
County Commissioners
Attest—T. Walters Russell, Clerk. tf

MRS. M. V. DAVIS
GOLT'S STATION,
embraces in her stock a full and complete line of
DRY GOODS, GROCERIES,
BOOTS AND SHOES,
Hardware, Tinware, Notions, Drugs, etc., and everything usually kept in a well-equipped general store. Our prices are LOW, and cash buyers will find it to their interest to give us a call. All kinds of Country Produce taken at highest market price. Note change of advertisement at different seasons. Resp'y, etc.,
MRS. M. V DAVIS,
Jan. 24, 1895. Golt's Station

KENT COUNTY'S
LEADING LIVERY,
GEO. B. McWHORTER, Chestertown, Md.
MY TEAMS
are First-Class in every particular, and satisfaction always given to my customers. Traveling salesmen conveyed to all parts of the Peninsula at moderate prices. Teams for private parties furnished at short notice.
Give me a call. Resp'y, etc.,
GEORGE B. McWHORTER,
Feb. 21, 1895—y. Chestertown, Md

Mansion House,
14 N. GAY STREET,
Baltimore, Md.
European and American Plan.
European Plan, Rooms.....50c. per day.
American Plan, Meals and Rooms $1.50 "
Newly Furnished, Heated by Steam.
Toilet and Bath Rooms on every floor. Every street car line in the city passes the door. Just the place for Merchants and Farmers of the Eastern Shore to stop.
j12-y.

This is a Time
OF BUSY PREPARATION
for the approaching summer days. The heavy curtains should now be taken down and replaced by airier materials. The carpets and furniture should be covered with cool linens.
We know of no place where seasonable
House Furnishing Draperies and Coverings
may be more advantageously secured than in our store, where these goods are shown at most attractive prices.
SASH CURTAINS AND MATERIALS by the yard are shown in the choicest styles.
Our Slip Covers, Awnings and Porch Screens are especially worthy of attention. They represent the best materials and workmanship at the lowest possible prices.
BEDS AND ALL KINDS OF BEDDING.
Particular attention is called to the undoubted advantages we offer in these goods. Every article may be depended upon to be strictly reliable. Every detail of the making is given critical supervision. Our unusual facilities for purchasing supplies together with the employment of only the highest class of skilled labor enables us to offer the goods at lowest prices for respective qualities. For instance:
ALL HAIR MATTRESSES, made in two parts if desired, weighing 45 pounds at.....$7.50.
A finer grade, made in one or two parts, at.....$9.00.
FEATHER PILLOWS—a superior quality, most carefully made, $1.75 per pair.
BRASS BEDSTEADS—4 feet 6 inches by 6 feet 6 inches.....$16.50.
WHITE ENAMELED BEDSTEADS, full size, with brass trimmings, and inch posts.....$6.00.
ENAMELED CRIBS—with brass mountings.....6.50.
An illustrative catalogue of Beds and Bedding will be mailed on application.
STRAWBRIDGE & CLOTHIER,
PHILADELPHIA.

A. J. HACKETT. H. C. GRAY.
Hackett & Gray,
STILL POND, MD.,
Dealers in AGRICULTURAL IMPLEMENTS
OF ALL KINDS, INCLUDING THE NOW CELEBRATED
Champion Binders & Mowers & Repairs.
OLIVER CHILLED PLOWS AND CASTINGS,
also Castings for Ohio and Roland Plows. The Low Prices prevailing on Castings compels us to sell them for the CASH ONLY. We also handle the
Barlow Corn Planter.
REPAIRS for all kinds of Corn Planters furnished at short notice. Remember, we have everything in the shape of an Agricultural Implement, such as horse Rakes, Grain Fans, Disc Harrows, etc, while the prices on these are down to rock bottom.
CARRIAGES,
—WE KEEP ON HAND—
Top and No-Top Buggies and Daytons,
which range in price from $25 to $125.
In presenting our business to the people of Kent county, especially the farmers, we desire to say that our purpose is to conduct a straightforward, honorable and legitimate business. The times demand close prices on everything, and we propose to impress the people with our extreme low prices, and prompt methods of doing business. Before purchasing your Binders and Mowers give us a chance to deal with you. Respectfully,
HACKETT & GRAY.

GEORGE W. DILL,
Agent for Kent County for the
Singer Sewing Machine,
THE NEW VIBRATOR.
Fifty-four first awards gathered at the World's Columbian Exposition. Other manufacturers not in it. Do not spend your money upon worn machines, but invest it in a Singer, which has a guarantee for durability and satisfaction. The leading people of this county use the Singer and those who are now using unsatisfactory machines of other makes can make a satisfactory exchange for the reliable Singer. A card addressed to the undersigned will receive prompt attention. New machines sold on easy monthly payments
Respectfully,
GEORGE W. DILL.
dec. 13, 1894. CHESTERTOWN, MD.

A Chat With the People
ABOUT SHOES.
THOMAS G. WROTH, Under Stam's Hall, Chestertown, Md.
To claim the largest, most varied and complete line of Boots and Shoes in Kent county, is to put the matter fairly and squarely before the people; and those who patronize us will secure many advantages not to be found elsewhere in Kent county. In the first place—this establishment is an
EXCLUSIVE BOOT and SHOE STORE.
filled from the front to the rear with such an assortment as to cause one to wonder at its completeness. Now, in having this chat with you, reader, remember that you do not have to buy the first pair of shoes offered you; but we can show you dozens of different styles at the same price. This, of course, is one of the many advantages you enjoy at our store—So much said about the Shoes. Now we will chat about prices; that, of course, is the most important feature. Well, we handle large quantities of goods, buy largely at rock-bottom cash figures; consequently, we are satisfied that they are bought close enough when we offer them to the buyer we are prepared to place such a low price on each pair of Boots and Shoes as to make it a pleasure to purchase from us. The balance of our winter stock has been greatly reduced; they must move out of the way for spring goods. So, come in and secure bargains in footwear. More later about our immense stock of spring goods.
Respectfully,
THOS. G. WROTH,
Jan. 3, 1895. CHESTERTOWN, MD.

[COMMUNICATED.]

SHALL OUR SCHOOLS HAVE ONE SESSION?

A Thought for the School Commissioners to Consider.

Messrs. Editors:—The recent action of the Baltimore School Board in reducing the time of attendance upon school to one session daily, marks a progressive spirit that has been long in reaching that slow-going body. And now that our metropolis has come to a point which decades ago other cities passe what hinders our county from falling in line and doing something praiseworthy, too? We note that Baltimore has not advanced as far as Washington in this matter, where one session all the year round has been for years, if not from the beginning, the custom. But she has been wise enough to adopt the abbreviated system for May and June. And we trust that our commissioners may have equal wisdom, equal public spirit, equal mercy upon teacher and scholar alike, who are all interested in the matter: and against which it seems to me none but the inconsiderate would raise a whisper.

Now, if the *advanced opinion* of the day is to be considered, our commissioners will not hesitate to act as herein suggested. Or, if the gain and loss are to be summed up, will they linger over the question. There is absolutely nothing but old custom (now happily dishonored almost everywhere)—old prejudice, and crass indifference which would hinder a revolution in thought upon this subject if once it were carefully gone into. And we trust that our commisioners will make that revolution by immediate action.

In these warm days when the constitution is adapting itself to the drastic changes of the weather, the afternoon hours drag wearily in school. The close air breathed by a room-full is soporific or stupefying. The heat is enervating, and work is without stimulus. And especially are the tasks exhausting to young women, who number the vast proportion of our teachers. As for scholars, lessons cannot command attention which are heard or explained under atmospheric conditions which try every condition of existence, except the June bug and the horse-fly. And as the matter stands, expedients must be adopted frequently by the judicious teacher, to save the scholar from giving up altogether, in downright lack of care what comes of his studies and his standing.

Nobody but a teacher can appreciate the mental languor, the physical fatigue, the revulsion and disgust with work which the summer-school engenders. And none but the scholar can know the lassitude, inaptitude for study, and mental "goneness" which the air, the school-odors exhaled from bodies, lungs, and offensive environment, set up and aggravate. If, therefore, good work is to be done it can only be done by modifying some of these hurtful elements. And the very one that can *soonest* be attended to, is *time*, for that every one can manage. The curriculum cannot be invaded, scholars cannot be thrust out, but hours can be reduced, and reduced only to improve and make more satisfactory the hoped-for results.

Now, if from 9 to 1.30 the hours were continuous, there would be more gain than there is at present, in two sessions lasting until 3 and 4. We have spent years in the miserable system we are condemning, and know whereof we speak. We know as scholar and teacher, that the afternoon session is a "weariness to the flesh" untold. We know that it is practically barren in results with the thermometer above 80 (and a *room full*), and at 85 and 90° is *nil* absolutely. And the time thus wasted has no compensation, whatever except to gratify a view which regards school work as it looks upon manual toil—so many hours for so much pay. An unwise conception truly, as teaching and studying are not comparable to sawing wood, splitting rails or running the plough.

Our Western Shore colleges and higher schools close early in June. They have found that it "pays," mentally and physically. Baltimore has not, except in part, come to this arrangement, but it has made an advance. Once the City College, the Girls' High School and grammar schools closed in July, as also, when I was a boy, the Eastern Shore continued school until August. We have all learned better than that, and it is to be hoped that we will follow the trend of our school-age in one session for the summer term.

S. Reese Murray.

SCIENTIFIC TEMPERANCE INSTRUCTION.

I have received from the State Superintendent of Scientific Temperance Instruction of the W. C. T. U., for circulation in this county, copies of a petition, which is to be presented to the State Board of Education, asking that temperance instruction be provided for in the grades below the fifth. We especially desire that a Health Primer containing the desired instruction be introduced in the third and fourth grades, to be used as a supplementary reading book during the last half of the third year, and the same book as a lesson book during the fourth year. This plan has been outlined by Mrs. Hunt, of Boston, the National Superintendent, and we hope you will give the matter your attention. The following I find in the New York School Journal: "It is estimated that 60 per cent. of the children who enter the primary schools never pass into the next grade; 87½ per cent. of those who enter the grammar grade leave school at or before the completion of that work. The graduates from the high school are but one-half of one per cent. of the whole number originally entering. From this it is clear that whatever is to be taught through the schools to the 60 per cent. that leave the primary grade must be taught in that grade."

County Superintendent Scientific Temperance Instruction of the W. C. T. U.

The Rita in Port.—The twelve-horse-power, naphtha launch Rita, entered port on Friday afternoon, and was visited by a number of persons who admired her beautiful outlines and magnificent appointments. The Rita was in command of Capt. H. R. Mayo Thom, a member of the Baltimore Yacht Club, who had as his guest Mr. W. Hanson Hodges, also a member of the Baltimore Yacht Club. The Rita is 42 feet long, is trimmed inside in highly polished mahogony, upholstered in golden plush with damask curtains, Wilton carpet, and has sleeping accommodations for six persons. She is a beauty in model, and has a speed capacity of nine miles per hour. Mr. Thom and his guest, Mr. Hodges, spent Friday night in Chestertown, and left on Saturday morning for Centreville, Havre deGrace and other points, on a pleasure cruise.

Work Begun.—Work on the new bridge at Price's mill commenced last week. The stone is in place and the mason work is being done. The bridge is to be completed by May 20.