msa_sc3326_scm8210-0666 ©Maryland State Archives

...RBED
...and
...r hu-
...shown in
...as
...ALT RHEUM,
...R, PIMPLES,
...EADS, RING WORM
...ND ITCHING PILES.

Foster's German Kemy and Nervy Cure

IS THE
CERTAIN AND PERMANENT
REMEDY
FOR THESE AND
ALL SKIN DISEASES.

Hundreds of cases CURED attest its wonderful efficacy. SHOULD BE IN EVERY HOUSEHOLD.

Sold by all druggists, or sent by mail on receipt of price, 50 cents.

FOSTER MEDICINE COMPANY, BALTIMORE, MD.

For CATARRH, HAY FEVER, COLD IN THE HEAD and all inflammatory conditions of the Nasal Passages, use FOSTER'S GERMAN ARMY AND NAVY CATARRH CURE. It is a positive remedy.

...n examine our
...an save you money.

COLIN F. STAM,
March 21, 1895. DRUGGIST.

...ality.
...Any Length
...Time.

...Burial Equipments are
...Class in every particular.
...ecial Attention Given to Disinfections and Fumigation of Rooms in Cases of Contagious Diseases.
...ptly attended to. Telegraph ...Messages paid by us. First-...derate Charges.
Address
BRITTON & MOFFETT,
...b. 7, 1895—y. Millington, Md.

George R. Rouse,

...eadquarters for shoes of all kinds.

...EP-LIGHTS, MENS', WOMEN'S AND CHILDREN'S SHOES

all kinds and prices.

Glass Fruit Jars;

also a special line of

Gents' Furnishings.

A good many Job lots in this line; you will do well to call and see.

G. R. ROUSE,
Chestertown, Md.

W. A. POTE & CO.,

SUCCESSORS TO

T. E. HAYES,

KENNEDYVILLE, MD.

Carry in stock a full line of

Groceries, Dry Goods,

Notions, Boots, Shoes, Hats, Etc.

FLOUR BY THE BAG OR BARREL

We also have a full and fresh supply of DRUGS and PATENT MEDICINES, PERFUMERY, STATIONARY, and toilet articles.

Would be glad to have our friends and the public generally to call and inspect our stock and get our prices. All kinds of country produce taken in exchange for goods at market prices.

Yours resp'y,
W. A. POTE & CO.

No. 212 Main St.

IS THE PLACE TO GET

Groceries, Fruits, Confectioneries,

TOBACCO, CIGARS,

and many other articles AT BARGAIN PRICES.

Now is the time we are running our

NOTED SOFT DRINKS.

Once a customer always a customer, because our prices are moderate, and we never misrepresent our goods.

WM. S. McDONNELL,
June 14, 1894. Chestertown Md.

Peach Baskets.

Kerr's Wrightsville & Lancaster Co.'s

LIME.

To Consumers of Bituminous Coal.

For Forging, Smithing or Steam Producing Purposes.

The justly celebrated Jackson Mine George's Creek Cumberland Coal, which is not only the best, but the standard quality of all coal produced in the Cumberland region. The best is the cheapest, even at a higher price. Notwithstanding this fact, our prices are not higher than those of other Cumberland coals.

For quotations and additional information, address

A. S. TURNER, Worton Station.

G. H. Crew is my sales agent at Nicholson's Station, where he will have a supply of Coal and Peach Baskets.

A NEW FEATURE
In Galena.

Flour and Feed Store!

Farmers and others can save a long haul and wait by exchanging their grain at the store. Mill rates and all mill features maintained.

Flour by Barrel or Sack.

MEAL and FEED in quantities to suit. Stock complete at all times.

...Roller Process.
...W. SPEAR,
...rop. of Millington Mills.

WM. H. PENN,

...OCK HALL'S POPULAR BARBER.

...ise in this place and satisfaction given ... Traveling men always ask for ... The latest styles of hair cutting in ... Ladies and Childrens Bangs ...thing clean, and conducted ...f you want a first-...

...H. PENN.

The Monarch Bicycle,

FOR 1895,

now on exhibition and for sale by

J. K. ALDRIDGE & CO.,

CHESTERTOWN, MD.

In presenting this wheel to the people, we claim with pride that perfection of every detail over any other wheel now before the cycling world.

In accepting the agency, its beauty, durability and cost were considered, these being satisfactory to us, we now offer it to the people with entire confidence. Our claim for this $100 beauty is: First, it is the best. Secondly, the best material and workmanship. Thirdly, its finish and beauty causes general comment and admiration. Its leading feature is its ball bearings, all of the finest quality, and fitted with Bins patent ball holder and dust protector, which is used exclusively on the Monarch.

TIRES—Option.—Morgan & Wright, New York, Dunlop or G. & J.

Please call and inspect this wheel before purchasing elsewhere.

J. K. ALDRIDGE & CO.,
March 28, 1895. Chestertown, Md.

NEW YORK'S
LATEST MILLINERY

Upon Chestertown Counters.

The Misses REED,

OF CHESTERTOWN,

desire to inform the people generally of their recent visit to New York in order to more effectually place in this community a class of stylish Hats for ladies, not heretofore offered. The NAPOLEON HAT and DUTCH BONNET are marvels of beauty. While the entire stock of our Millinery Department far eclipses anything ever shown here before. We very respectfully ask you to inspect our entire line.

A Complete Line of NOTIONS.

FANCY GOODS ALWAYS ON HAND.
KID GLOVES A SPECIALTY.

Very truly,
MISSES CORA & HETTIE REED.

SPECIAL TO

Gardeners and Truckers!

Buist's Celebrated Seeds

NOW FOR SALE AT

M. A. TOULSON'S Drug Store.

Perfection of quality with us is of the first importance. Do not sow spurious seeds, but come direct to my store and secure Buist's Seeds, in order to secure profitable returns. The price is right. These seeds have always been awarded first premium wherever exhibited. Tomato Seed a specialty.

M. A. TOULSON, Druggist,
CHESTERTOWN, MD.

The Anchor Hotel!

ONE DOLLAR PER DAY.

Open Day and Night.
Steam Heating Throughout the House
HOT AND COLD BATHS

Special Rates for Permanent Boarders.

Connection by Cars from all Stations to the Hotel.

610 AND 612 E. PRATT ST.

Opp. the Electric Power House.

J. H. BENJES, Proprietor.

A LONG FELT WANT

AT LAST SUPPLIED!

Miss Maud D. Kemp, of Still Pond, and Mrs. Grace R. Bordley, of Chestertown, have opened under the firm name of M. D. Kemp & Co., a

FIRST-CLASS SHOE STORE,

adjoining M. A. Toulson, where ladies, misses, and children can get suited in Fine and Medium Grade Shoes. Our fine grade of shoes were all made to order by the most exclusive Ladies' Shoe Manufacturer in the city, and have been admired by all who have seen them. We have also added a line of LADIES' FURNISHINGS, consisting of Underwear, Corsets, Hosiery, Kid Gloves, etc., and the finest line of Embroideries and White Goods in the town. Respectfully,

Oct. 1893. M. D. KEMP & CO.

NATHAN BROOKS'

Shaving Saloon,

STILL POND.

I desire to inform the people of this and surrounding neighborhoods, that I am permanently located in Still Pond. Shaving neatly and cleanly done. Hair cutting in the latest style. Ladies' and Children's Bangs Trimmed. Shampooing a specialty. Give me a call.

Respectfully, etc.,
NATHAN BROOKS,
Jan. 24, 1895—y. Still Pond.

F. P. HYNSON

has on hand a

FULL LINE OF GROCERIES,

foreign and domestic fruits,

CIGARS AND TOBACCO.

Give him a call and he will give you a square deal. Country produce wanted for cash or trade. Second door below Savings Bank.

F. P. HYNSON.

R. K. PIPPIN. WM. R. PIPPIN. W. T. PIPPIN.

R. K. PIPPIN & SONS,

Contractors and Builders,

CHESTERTOWN, MD.

Plans and Specifications furnished. Estimates cheerfully made on all kinds of work. Jobbing promptly attended to. Prices moderate. A call solicited.

Address,
R. K. PIPPIN & SONS,
Jan. 24, 1895—y. Chestertown, Md.

...SHERWOMAN TO A POET.

...Kate Choate, In Honor of Whose Housewarming Whittier Wrote Verses.

Surely few housewarmings—and a housewarming is one of the most memorable and significant of domestic celebrations—are likely to be remembered with more satisfaction and pride than that which attended the first occupancy of the dwelling of Mrs. Kate Choate of Amesbury.

She was the poet Whittier's washerwoman, and when by persistent industry she had earned a home for herself and her family he was one of the foremost among the neighbors and friends who organized the festivities and heightened the delight of their hostess by leaving substantial tokens of their regard, including a complete set of furniture for the new parlor.

Mr. Whittier was present among the guests and made the speech of congratulation, concluding it with the recitation of a poem which he modestly described as a piece of machine poetry intrusted to him for the occasion. It was his own, of course, and it is given in full in his "Life and Letters," recently published. The last three verses are as follows:

Thanks, then, to Kate Choate!
Let the idle take note
What their fingers were made for.
She, cheerful and jolly,
Worked on late and early
And bought—what she paid for.

Never vainly repining
Nor begging nor whining.
The morning star twinkles
On no heart that's lighter
As she makes the world whiter
And smooths out its wrinkles.

So long life to Kate!
May her heirs have to wait
Till they're gray in attendance,
And the flatiron press on,
Still teaching its lesson
Of brave independence.

Mr. Whittier's early poems accorded, in "Songs of Labor," due poetic honors to the professions of drover, shoemaker, shipbuilder, farmer and fisherman. It is pleasant to find him also gracefully recognizing the worth of a profession no less useful and honorable, but less often honored. "Long life to Kate," too, he has doubtless secured, in transferring her flatiron and all from the steamy realm of the kitchen to the more romantic atmosphere of verse. —Chicago Times.

Weren't the Mothers Surprised?

Some time ago there was a dance in a Canadian settlement for the benefit of the settlers and their wives. Most of the married ladies had babies with them, whose noisy perversity required too much attention to allow the ladies the full swing of their souls' pleasure in the dance. So a number of young men present gallantly volunteered to watch over the refractory infants, so that their mothers could indulge without let or hindrance in the sweets of the "light fantastic" exercise.

The gallant offer was readily and confidingly accepted, but no sooner had the women left their dear charges to the care of those mischievous young rascals than they commenced stuffing the infants, changing the clothing and giving one the apparel of another, till all were transmogrified.

The dance and the music continued into the "we sma' hours," and then it was time to go home. The lights were lowered, and each mother hurriedly took a baby, in the dress of her own, and started for home, which, in many instances, was 10 or 15 miles away.

The following morning there was a prodigious row in the settlement. Mothers discovered what had occurred, and then commenced some of the tallest female pedestrianism on record. Living as they did miles apart, it required two full days to unmix the babies and as many months to restore the mothers to their naturally sweet dispositions. Those young men never venture into that settlement now. It wouldn't be safe.—Montreal Star.

Possibilities of Cuba.

The sugar production of Cuba, enormous as it now is, can be increased tenfold. And by the aid of modern improvements in the method of manufacture sugar can be produced so cheaply there that no other country in the world can fairly compete with it. Only a tithe of the lands adapted to sugar is now under cultivation. Coffee growing, which was once in the front rank of its industries, has now fallen to a matter of small importance. With capital, and confidence in the honesty and good will of the government, this industry could again be put upon a profitable footing. So near as it is to us, and with the rapid improvement in means of transportation, it is the natural winter garden for the United States. There is no question about the "frost line," that bugbear of the fruit and vegetable growers in our own south, and with cheap lands and cheap labor and the encouragement that steamboat lines are now giving we could be supplied unfailingly with tropical products from this source. Bananas, cocoanuts, oranges, lemons, pineapples, would all pay well for careful and systematic cultivation.—Lippincott's.

Indignant.

There used to be an old porter at a certain Irish railway station who was more remarkable for independence of character than attention to his duties.

On one occasion two of the directors were traveling over the line and noticed that the name of this station was not called, the neglect being the more serious as it was a junction. This was made the subject of complaint, and old Charley, who was the delinquent, was promptly brought to book and reprimanded.

He was very wroth that any one should find fault with him and thirsted for revenge. So, keeping a lookout until he saw the directors on their return journey, he stood opposite their carriage and shouted in a stentorian voice:

"Cookstown Junction! Change here for Randalstown, Castledawson, Maghcrafelt, Moneymore and all stations on the Cookstown line, and don't say, ye blaggards, ye weren't towld!"—London Answers.

The Best Signal Light System.

The best night signal lights are those invented by Lieutenant Very of our navy, and named after him Very's signals. The consist of a white, a red and a green star, each fired into the air from a pistol, so that by firing one, two or three of them in quick succession and in different orders, with a pause between the groups, different letters or signal numbers can be made until a sentence is complete. They can be easily read from vessels 12 miles away.—St. Nicholas.

"Old Kentucky Home."

"Old Kentucky Home" is the twentieth song in Foster's book of plantation melodies, though when and under what circumstances it was composed cannot be exactly stated. One writer on musical curios says that it was suggested by an allusion that Foster heard a slave make to his former home in the Blue Grass State.

The "Celestial Empire," referring to the domain of China, has a significance in the Chinese legend that the early rulers of that country were all deities.

Pope's features were small and delicate. All his life he was very pale and looked sickly.

In 1236 a hen was bought in Paris for a penny.

The Correct Term.

"Do you know the count actually addresses her in public as his treasure?"

"Treasure? His English is a little off. He means investment."—Indianapolis Journal.

When Baby was sick, we gave her Castoria.
When she was a Child, she cried for Castoria.
When she became Miss, she clung to Castoria.
When she had Children, she gave them Castoria.

What is

CASTORIA

Castoria is Dr. Samuel Pitcher's prescription for Infants and Children. It contains neither Opium, Morphine nor other Narcotic substance. It is a harmless substitute for Paregoric, Drops, Soothing Syrups, and Castor Oil. It is Pleasant. Its guarantee is thirty years' use by Millions of Mothers. Castoria destroys Worms and allays feverishness. Castoria prevents vomiting Sour Curd, cures Diarrhœa and Wind Colic. Castoria relieves teething troubles, cures constipation and flatulency. Castoria assimilates the food, regulates the stomach and bowels, giving healthy and natural sleep. Castoria is the Children's Panacea—the Mother's Friend.

Castoria.

"Castoria is an excellent medicine for children. Mothers have repeatedly told me of its good effect upon their children."

DR. G. C. OSGOOD,
Lowell, Mass.

"Castoria is the best remedy for children of which I am acquainted. I hope the day is not far distant when mothers will consider the real interest of their children, and use Castoria instead of the various quack nostrums which are destroying their loved ones, by forcing opium, morphine, soothing syrup and other hurtful agents down their throats, thereby sending them to premature graves."

DR. J. F. KINCHELOE,
Conway, Ark.

Castoria.

"Castoria is so well adapted to children that I recommend it as superior to any prescription known to me."

H. A. ARCHER, M. D.,
111 So. Oxford St., Brooklyn, N. Y.

"Our physicians in the children's department have spoken highly of their experience in their outside practice with Castoria, and although we only have among our medical supplies what is known as regular products, yet we are free to confess that the merits of Castoria has won us to look with favor upon it."

UNITED HOSPITAL AND DISPENSARY,
Boston, Mass.

ALLEN C. SMITH, Pres.,

The Centaur Company, 77 Murray Street, New York City.

"A HANDFUL OF DIRT MAY BE A HOUSEFUL OF SHAME." KEEP YOUR HOUSE CLEAN WITH

SAPOLIO

ABSOLUTELY PURE
THE OLD RELIABLE
SWEET CAPORAL
CIGARETTE
Has stood the Test of Time
MORE SOLD THAN ALL OTHER BRANDS COMBINED

CATARRH

Strictly a LOCAL DISEASE and is the result of Sudden Climatic Changes.

ELY'S CREAM BALM

is acknowledged to be the most thorough cure for Nasal Catarrh, Cold in Head and Hay Fever of all remedies. It opens and cleanses the nasal passages, allays pain and inflammation, heals the sores, protects the membrane from colds restores the senses of taste and smell. The Balm is applied directly into the nostrils, is quickly absorbed and gives relief at once. The results that follow catarrh, due to the dropping of poisonous matter into the throat are irritation of the bronchial tubes and affections of the lungs are entirely avoided by a cold in all such cases we recommend Ely's Balsam to be used in connection with Cream Balm.

PINEOLA COUGH BALSAM will be found excellent for all throat and lung inflammations and for asthma. Consumptives will invariably derive benefit from it since, as it *quickly* abates the cough, renders expectoration easy, assisting nature in restoring wasted tissues. There is a large percentage of those who suppose their cases to be consumption who are only suffering from a chronic cold or deep seated cough, often aggravated by catarrh. Both remedies are pleasant to use. Price of Cream Balm, 50c. per bottle; Pineola Balsam, 25c. In quantities of $2.00 we will deliver free of express or postage on receipt of amount.

ELY BROTHERS, 56 Warren St., New York.

Use Barnes' Ink.
A. S. BARNES & CO., 56 E. 10th St., N.Y.

Chichester's English Diamond Brand.
PENNYROYAL PILLS
Original and Only Genuine.
SAFE, always reliable. LADIES ask Druggist for Chichester's English Diamond Brand in Red and Gold metallic boxes, sealed with blue ribbon. Take no other. Refuse dangerous substitutions and imitations. At Druggists, or send 4c. in stamps for particulars, testimonials and "Relief for Ladies," in letter, by return Mail. 10,000 Testimonials. Name Paper. Chichester Chemical Co., Madison Square, Phila., Pa.
Sold by all Local Druggists.

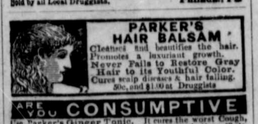

PARKER'S HAIR BALSAM
Cleanses and beautifies the hair. Promotes a luxuriant growth. Never Fails to Restore Gray Hair to its Youthful Color. Cures scalp diseases & hair falling. 50c. and $1.00 at Druggists

ARE YOU CONSUMPTIVE
Use Parker's Ginger Tonic. It cures the worst Cough, Weak Lungs, Debility, Indigestion, Pain. Take in time. 50 cts.
HINDERCORNS. The only sure cure for Corns. 15c. at Druggists, or HISCOX & CO., N. Y.

JOHN MEDDERS
KENNEDYVILLE, MD.

Wheelwrighting
—AND—
Blacksmithing,

IN ALL ITS BRANCHES.

The firm of Shafer & Medders having dissolved, I have opened business near the Presbyterian Church where I shall be pleased to see my friends and the community at large. High prices will cut no figure at this establishment, and all kinds of work entrusted to me will receive my personal attention at hard time prices. Special attention given to HORSE-SHOEING.

I have on hand some fine

York Carriages and Daytons,

which must be sold. The price is no object, consequently the low figures put on them must close them out.

During the year of 1895 we propose to push our business to the front, and to those who favor us with their work we guarantee to save them money.

JOHN MEDDERS,
Kennedyville, Md.

LUMBER.
GEO. F. SLOAN & BRO.
414 LIGHT STREET WHARF, BALTIMORE, MD.

We offer you, delivered to Wharf or Depot in Baltimore:
1 inch Yellow Pine Boards, (Edge,) $12.50 per M.
1 " Worked Yellow Pine Flooring, 15.00 "
6x20 Sawed Cypress Shingles, - - 6.00 "
These goods are excellent value for the money. We have higher grades at higher prices. If you wish prices on other goods, write us and we will reply promptly.

SASH, DOORS, BLINDS, Etc.
SHINGLES.

HORNER'S ABSOLUTELY Pure Animal Bone FERTILIZERS, FOR
All Crops AND Permanent Grass.
WARRANTED IN THE FULL PRICE OF THE GOODS.
Higher in Essential Qualities than any other Goods on the Market.
WE WILL SELL EITHER BY ANALYSIS, OR WEIGHT.
PREFERABLY THE FORMER WAY. SEND FOR CIRCULAR.
JOSHUA HORNER, JR. & CO.,
26 SOUTH CALVERT STREET, BALTIMORE

TILGHMAN SHAFER,
AT THE OLD STAND, KENNEDYVILLE, MD.
Up in Quality and Down in Price.

Blacksmithing and Wheelwrighting.

REPAIRING A SPECIALTY.
WE KEEP FOR SALE THE GENUINE
OLIVER CHILLED Plows
AND CASTINGS
AND ALL KINDS OF
Agricultural Implements.
CARRIAGES, BUGGIES,
NO-TOP BUGGIES, ROAD CARTS, DAYTONS, SULKIES, CARRIAGE TOPS, CARRIAGE POLES, CARRIAGE HARNESS OF ALL KINDS.
FARM WAGONS AND DEARBORNS.

Grass Seeders, Power Feed Cutters and Crushers, Power Grinding Mills, Root Cutters, Cucumber Pumps, Barb Fence Wire, Belting of all kinds.

Also Fire Insurance Agent.

TILGHMAN SHAFER,
January 24, 1895—y. KENNEDYVILLE, MD.

A. J. HACKETT. H. C. GRAY.

Hackett & Gray,
STILL POND, MD.,

Dealers in AGRICULTURAL IMPLEMENTS

OF ALL KINDS, INCLUDING THE NOW CELEBRATED
CHAMPION BINDERS and MOWERS and REPAIRS.
OLIVER CHILLED PLOWS AND CASTINGS,
also Castings for Ohio and Roland Plows. The Low Prices prevailing on Castings compels us to sell them for the CASH ONLY.

Remember, we have everything in the shape of an Agricultural Implement, such as horse Rakes, Grain Fans; Disc Harrows, etc, while the prices on these are down to rock bottom.

CARRIAGES,

—WE KEEP ON HAND—

Top and No-Top Buggies and Daytons,

which range in price from $25 to $125.

In presenting our business to the people of Kent county, especially the farmers, we desire to say that our purpose is to conduct a straightforward, honorable and legitimate business. The times demand close prices on everything, and we propose to impress the people with our extreme low prices, and prompt methods of doing business. Before purchasing your farming implements give us a chance to deal with you. Respectfully,

HACKETT & GRAY.

WHITAKER'S CASH STORE,
GALENA, MD.

We have just completed an addition to our store. Our first floor is 24 feet wide by 100 feet deep. We now have over 5000 square feet of floor space, and are better prepared than ever before to give our customers the advantage of close cash prices.

In Dry Goods we Have Special Prices.

Also CLOTHING.

Men's Suits from $4.50, $5.00, $7.50 and $10.00.
Boys' Suits from $1.00, $2.75, $3.00, $4.00 and $5.

For twenty-three years our Shoe Department has been a specialty with us. We now have a

FULL LINE OF SHOES

at prices to suit the times. Hats, Caps, Mattings, Carpet, Furniture, Lounges, Chairs, Tables, Sewing Machines, Window and Door Screens, Diamond C. Machine Oil 40c. per gallon. Tin Cans, Glassware. Come and see us we will save you money.

Respectfully,
W. A. WHITAKER.

AT THE OLD STAND!
C. W. COVINGTON
offers the Greatest Inducements to CASH Buyers.
Dry Goods, Hosiery, Boots and Shoes, Hardware, Nails, Stoves, Glass and Chinaware will be closed out at immense Bargains.
A New Stock of fine Confectionery, Nuts, Fruits, Crackers, Cakes, Tobacco, Cigars Toilet and Laundry Soaps, Whips, Horse and Poultry Powders, Pure Drugs, Perfumeries, Flavoring Extracts, Spices Oils Paints and Stationery.
GRAND CIGAR 25 CENTS A BOX. TOBACCO 25 CENTS A POUND

W. H. KELLEY, Locust Grove, Md.
—THE RELIABLE—
Wheelwright and Blacksmith.

Twenty-four years at the same stand means that we have secured the confidence of the people, and by moderate charges for first-class work we propose in the future, as in the past, to deserve the patronage of this neighborhood. REPAIRING a specialty. Agent for all kinds of AGRICULTURAL IMPLEMENTS. Farm Wagons, Dearborns, Harrows, Cultivators, both wheel and hand, Spring-Tooth Harrows, Disc Harrows, Double Furrow Plows, Hay Rakes, Hand and Self-Dump Rake, Lawn Mowers, Grass Seeders, Feed Cutters, Root Cutters, Cucumber Pumps, Fence Wire of all kinds, Carts, Daytons, Carriage Tops, Carriage Poles, Carriage Harness, etc. Horse-Shoeing 50c. cash. Give me a call.
W. H. KELLEY, Locust Grove, Md

CHESTER RIVER
Steamboat Company.
DAILY ROUND TRIPS.
EXCEPT SUNDAY!

Beginning Monday, June 3, 1895, the steamer

EMMA A. FORD

will leave Chestertown at 8 o'clock A. M., stopping at Rolph's, Booker's, Quaker Neck, Bogle's, Queenstown, and Kent Island.

RETURNING, will leave Baltimore at 2.45 P. M., making the same landings.

THE STEAMER GRATITUDE

will on and after Monday, June 17, leave Rock Hall daily at 8 A. M. for Baltimore. Leaves Baltimore for Rock Hall at 4 P. M. daily except Sunday.

STEAMER B. S. FORD

will leave Baltimore at 8 A. M., daily, except Sunday, stopping at Jackson Creek and landings on the Corsica River.

RETURNING, will leave Centreville at 2.00 P. M., making the same landings, for Baltimore.

GEO. WARFIELD, Pres't.

SUMMER SCHEULE, 1895

THE STEAMER LOUISE,

BEGINNING FRIDAY, MAY 31,

For TOLCHESTER BEACH

DAILY.

Leaving Baltimore at 8.30 o'clock A. M. and 2.30 P. M. Returning, leave Tolchester at 10.15 o'clock A. M. and 6.30 P. M.

Russell's Stage makes connection from Chestertown with the Tolchester Boat.

TOLCHESTER COMPANY.
Main Office, Pier 16, Light St., Baltimore.
Or, G. E. NOLAND, Tolchester.

NOTICE!

SASSAFRAS RIVER STEAMBOAT CO.

CHANGE OF SCHEDULE.

On and after Monday, April 22d, 1895,

The Steamer Sassafras

will leave Georgetown daily, at 6.30 A. M., on Monday, Tuesday, Wednesday and Thursday (not making round trip on Friday), leaving Baltimore at 2 o'clock P. M. Saturday: Shallcross' Wharf at 6.45 A. M., Cassidy's Wharf at 7 A. M., Turner's Creek at 7.15 A. M., Betterton at 8 A. M., Buck Neck at 9.15 A. M., Gale's Wharf at 9.30 A. M.

Returning, leave Baltimore daily, at 3 o'clock (except Friday), lay over until 3 P. M. Saturday, stopping at Buck Neck and Gale's, and all the landings on Sassafras River, except Turner's Creek, trip up. Stopping at Turner's Creek on Saturday, if possible.

WM CUNDIFF, Supt.

Carriages for hire at Gale's Wharf (Worton Manor Beach) by Mr. John Gale.

COAL AND WOOD

OWING to the scarcity of money we will sell at a very small advance above cost FOR THE CASH. Remember, we sell

the Lea Coal

WHICH IS THE BEST WHITE ASH COAL FOR GENERAL USE.

Probably it will be to your advantage to get our prices and examine our stock before you purchase.

2240 POUNDS FOR ONE TON.

Office on Cannon street, near Princess.

J. T. TWILLEY.

FIRE. FIRE. FIRE

LIGHTNING! LIGHTNING!

Those desiring protection from FIRE or LIGHTNING, call on or address

H. L. BOYD,
CHESTERTOWN, MD.,
—AGENT FOR—
ÆTNA, of Harford, Conn.
Assets $11,000,000.
PHŒNIX, of Harford, Conn.
Assets $6,000,000.

Where the lowest rates consistent with best protection will be given.

Don't wait until you are burned out.

H. L. BOYD,
April 6, 1895. Chestertown, Md.

FRAZER AXLE GREASE
Best in the World! Get the Genuine! Sold Everywhere!

NOTICE.

I WANT every man and woman in the United States interested in the Opium and Morphine habits to have one of my books on these diseases. Address B. M. Woolley, Box 382, and one will be sent free.

Buffet

"McFadden,"

227 E. Baltimore St.,

BALTIMORE, MD.

Adjoining American Building.

P. G. ASHLEY,
ROCK HALL, KENT CO., MD.

Shipsmith

& Oyster Tong Manufacturer

Twenty-five years of satisfactory work to the people. Our steel tongs excel any manufactured in the State, and are largely used by the oystermen of this Peninsula. Our prices are always right and satisfaction guaranteed.

Carriages Repaired Promptly.

Give me a call, Resp'y, etc.,
P. G. ASHLEY, Rock Hall, Md.

W. L. DOUGLAS
$3 SHOE IS THE BEST. FIT FOR A KING.
$5. CORDOVAN, FRENCH & ENAMELLED CALF.
$4.$3.50 FINE CALF & KANGAROO.
$3.50 POLICE, 3 SOLES.
$2.50 $2. WORKINGMEN'S EXTRA FINE.
$2.50 $1.75 BOYS' SCHOOL SHOES.
LADIES
$3.$2.50 $2 $1.75
BEST DONGOLA.
SEND FOR CATALOGUE
W. L. DOUGLAS,
BROCKTON, MASS.

Over One Million People wear the W. L. Douglas $3 & $4 Shoes

All our shoes are equally satisfactory They give the best value for the money. They equal custom shoes in style and fit. Their wearing qualities are unsurpassed. The prices are uniform,—stamped on sole. From $1 to $3 saved over other makes. If your dealer cannot supply you we can. Sold by

WESTCOTT & DODD.

Westcott & Dodd.

Greater Bargains
—AND—
PRICES LOWER!

Muslins, Ginghams, Ticking, and our entire line of

Dry Goods

at prices as Low as can be found. We especially call the attention of the ladies to call and inspect our beautiful stock of

HAMBURGH EDGES AND LACES,

which will be found to be of the very finest selections

Shoes, Shoes

Well, we have them, and they cannot be excelled.

THE DOUGLAS SHOE

is the Shoe to try—for if once you do, you will always buy, for it's sure to wear and never tear.

Butter Milk Soap, Fine, for 5c.
Best Stock and Poultry Powders.

STOCK OF TOBACCO,

the equal of any. Come and see us.

Westcott & Dodd.

Numbers & Richardson,

MILLINGTON, MD.

Butchers

—AND—

Dealers in Live Stock

of all kinds, also

Eggs, Hides, Tallow and Wool.

Through these columns we desire to inform the public generally that we deal in live stock of all kinds, and anyone having anything in this line to sell would confer a favor by calling or address us. When you begin shearing your sheep let us hear from you about your wool. It does not pay to ship when you have a home market. *Remember we pay cash for everything we buy.*

We want especially some fine LAMBS at once. Inquire for us and we'll do you good financially.

Resp'y etc.
NUMBERS & RICHARDSON,
MILLINGTON, MD.

Millington Hotel,

MILLINGTON, MD.,

S. L. PRATT, Prop.

To the traveling public I desire to say that this house is fully prepared to meet all the requirements of the public. Our rooms are clean and comfortable.

OUR TERMS ARE REASONABLE.

Our table is the best the market can afford.

When visiting Millington,

Inquire for Millington Hotel.

Very resp'y, etc.,
S. L. PRATT,
Millington, Md.

WE are now ready for Business,

and are prepared to make all kinds and styles of Pictures, and do any work pertaining to the art.

Pictures Copied and Enlarged

TO ANY SIZE.

Our Life-Size Crayon and Sepia Portraits are equal to any made by city artists.

Pictures Framed

All kinds and styles of Frames made to order. Our prices are reasonable, our work is first-class. Give us an early call.

Yours to serve,
Va. Photo Co,
GALLERY ON QUEEN ST.,
Below Brice's Store, Chestertown, Md.
JOS. CLEM,
Operator and Proprietor.

PAINTS, PAINTS!

The time to paint and Paper is at hand. We are ready with a full supply. A better Ready-Mixed Paint cannot be produced than

Harrison's "Town and Country"

Pure White and Red Lead, Carriage Enamel Paints, Bicycle Enamel Paints, Wagon Paints, Wood Stains, Varnish Stains, Glass, Putty, Brushes, Oils and Colors, etc.

Furniture & Carpets.

JOHN BARTLEY,
CHESTERTOWN, MD.

Mansion House,

14 N. GAY STREET,

Baltimore, Md.

European and American Plan.
European Plan, Rooms.....50c. per day.
American Plan, Meals and Rooms $1.50
Newly Furnished, Heated by Steam.
Toilet and Bath Rooms on every floor. Every street car line in the city passes the door. Just the place for Merchants and Farmers of the Eastern Shore to stop. J. I. ZEY.

SUBSCRIPTION to the TRANSCRIPT $1 per annum.

In Poor Health

means so much more than you imagine—serious and fatal diseases result from trifling ailments neglected. Don't play with Nature's greatest gift—health.

Brown's Iron Bitters

If you are feeling out of sorts, weak and generally exhausted, nervous, have no appetite and can't work, begin at once taking the most reliable strengthening medicine, which is Brown's Iron Bitters. A few bottles cure—benefit comes from the very first dose—*it won't stain your teeth*, and it's pleasant to take.

It Cures

Dyspepsia, Kidney and Liver Troubles,
Neuralgia,
Constipation, Bad Blood,
Malaria, Nervous ailments
Women's complaints.

Get only the genuine—it has crossed red lines on the wrapper. All others are substitutes. On receipt of two 2c. stamps we will send set of Ten Beautiful World's Fair Views and book—free.
BROWN CHEMICAL CO. BALTIMORE, MD.