Deering Improved Steel Binder,

WITH ROLLER & BALL BEARINGS,
AND FOLDED PLATFORM.

A GRAND MACHINE WITH A GRAND RECORD.

In five minutes, without unhitching the team, the machine is folded and travels on its own broad wheels instead of on the narrow wheels of a truck. It passes through a nine-foot gate, over narrow roads and bridges, and can be stored in 7-by 9 corner of the barn.

NEW DEERING MOWERS!
DEERING GIANT MOWERS!
DEERING IDEAL MOWERS!

With Roller and Ball Bearings—the lightest draft of all. Indeed, nothing can stop the tidal wave of the Deering Roller and Ball-Bearings.

DEERING BINDER TWINE.
"New Twine from New Mills."

The Deering Harvester Company have just completed the finest Twine mill in the world. The Twine bearing this tag is all new and made by the latest and best process and machinery of the age.

DEERING STEEL HAY RAKE.

— is just —

THE RAKE YOU WANT.

The Best on the Market—Strong, Handsome and Durable.

DIAMOND WHEEL CULTIVATORS! BUCKEYE WHEEL CULTIVATORS.

A full line of Farm Implements. Carriages and Buggies of all grades at the lowest prices. Custom and Ready-Made Harness, all grades and prices. Lap Dusters, Fly Nets, etc.

The Sharpless Safety Hand Russian Separator

for Farmers and Dairymen—the greatest invention of the age—stands to-day without a competitor It is absolutely safe, it gives the best butter, it skims clean, it is neatest looking. Call and examine and get prices.

GEORGE W. SMITH.

Every Lady should have the **Armorside Corset!**

The Best **Summer Rib Vests** 3 for 25c.

Our **Gents' Shirts** at 50c., 75c. and 85c. are of extra value.

Every Housekeeper should call and see our new **MATTINGS!** 9c., 10c., 12½c., 15c., 18c., 20c., 25c., 30c., 35c. They are all new. 1400 yards different styles to select from.

FINEST **Dress Ginghams** for 7½ and 8½c. Best Rem'ts 5c. These are not shelf worn, but all new.

Westcott & Dodd

are now offering the public in the purchasing power of their money more than ever before. This is a chance for all—Fathers, Mothers, Brothers, Sisters.

Our Great Shoe Sale,

commencing to-day and will continue Saturday, 18th, Tuesday, 21st, Saturday, 25th.

Men's Plow Shoes 75c., 90c., and $1.00.
" Work " $1.25, worth $1.50.
Our Little Gents' Shoe for $1.00 and $1.25. Every mother that loves her boy should try a pair.
Our Dress Shoes at $1.50, $2.00, $2.50 cannot be excelled. Balance of our

GUM BOOTS AT COST.

Our modesty forbids of us relating what a gentleman remarked while buying 3 pair shoes the other day. One thing he did say, he had returned home to the old reliable place for low prices.

Whitewash Brushes 5c., 10c., 3 for 25c. 40c., 50c., 75c., $1.

175 Water White Oil 11½c.

6 cakes Oeline Soap for 25c.
3 boxes best Coffee Essence 5c.

Our TEAS are pronounced the best.

No better Tobacco for 25c. lb. can be had. 50c. Tobacco for 35c. 2 lbs Free Coinage Tobacco, worth more, for 55c. R. J. R., 1 lb. 67c., and it is the best Tobacco in this State for the price.

Our SYRUPS for 18c. is the best. We have the credit of keeping the best quality Syrup and Molasses; also Vinegar.

3 Pair Traces 25c.
3 Pair Lines 25c.

Assortment!

The stock of goods we have just placed is complete and gratifying in variety. We have all the lines, and all these lines full to overflowing, so that a customer cannot leave the store without being able to find anything and everything that a progressive merchant should carry. We do not dust over and sort up old goods, and try to make them pass for new ones, when a season comes in. We carefully select and order the best and newest the market affords, secure enough to meet all requirements, and look to it that every class and grade is represented. You will find what you want here, if anywhere, in all its variations of mode, finish and price.

WE SELL ALL STYLES AND ALL GRADES OF

Fine, Medium and Heavy Shoes,

For Men, Boys, Youths, Ladies and Misses.

T. G. WROTH,
The Shoe Man,
UNDER STAM'S HALL, CHESTERTOWN, MD.

FINEST LINE OF RUSSET AND PATENT LEATHER GOODS EVER SHOWN.
ALL KINDS OF SHOE DRESSINGS.

BUSINESS!

To put forth our best efforts to have and to hold your trade is OUR BUSINESS,
Whether or not you will favor us is YOUR BUSINESS.
But we will make it OUR BUSINESS
To make it BUSINESS FOR YOU
To give us YOUR BUSINESS.
Join hands with us, and Business will be Business.

Horse Shoeing 65 Cents Cash!

ALL OTHER WORK AT LOW PRICES.

HACKETT'S
Blacksmith and Horse Shoeing Establishment, Still Pond, Md.

"BETTER WORK WISELY THAN WORK HARD."
GREAT EFFORTS ARE UNNECESSARY
IN HOUSE CLEANING IF YOU USE

SAPOLIO

Established 1844.

FRANK C. BOLTON. LEE B. BOLTON.

BOLTON BROS.,
Paints, Oils and Glass,

—PRIZE MEDAL—
READY-MIXED PAINTS,
ELAINE. The Family SAFEGUARD OIL.
MACHINERY OILS, TAR, OAKUM AND PITCH,
ENGINEERS', MACHINISTS', STEAMSHIP and RAILWAY SUPPLIES,
418-420-422-424 E. PRATT ST.
BALTIMORE.

NATHAN BROOKS'

Shaving Saloon,

STILL POND.

I desire to inform the people of this and surrounding neighborhoods, that I am permanently located in Still Pond. Shaving neatly and cleanly done. Hair cutting in the latest style. Ladies' and Children's Bangs Trimmed. Shampooing a specialty. Give me a call.
Respectfully, etc.,
NATHAN BROOKS,
Jan. 24, 1895—y. Still Pond.

SUBSCRIPTION to the TRANSCRIPT $1.00 per annum.

W. H. KELLEY & SON,
LOCUST GROVE, MD.

Blacksmithing & Wheelwrighting
IN ALL ITS BRANCHES.

Repairing a Specialty.

FARM WAGONS, DEARBORNS & DAYTONS, of our own make constantly on hand.
AGRICULTURAL IMPLEMENTS of All Kinds
Carriages, Buggies, Roadcarts and Harness.
Also Carriage Painting Done neatly and at prices to suit the times.
Horseshoeing 75 Cents Cash.
Respectfully,
W. H. KELLEY & SON,
Locust Grove, Md.

DO YOU EVER VISIT BETTERTON?

The "Hotel Wilmer"

is the place for you to stop. Elegant Suppers 35c. while you wait for the boat. A comfortable home for families as well as for single ladies and gentlemen. The Table is always supplied with fish, crabs, fruit in season, and the best of everything the market affords. Make no mistake, and inquire for "Hotel Wilmer." Boarders by the week at moderate prices. Send for circulars and terms. Resp'y, etc.,
MRS. SARAH W. WILMER,
Dec. 13, 1894. Betterton, Kent Co., Md.

FRUIT CROP REPORTS.

Prospects on the Peninsula for the Coming Crop.

By vice-presidents of the Peninsula Horticultural Society:

NEW CASTLE, May 25.

Peaches, full crop; apples, small crop; pears, very small crop, mostly Duchess; scarcely any Lawrence, few Bartletts or Keiffer. Quinces, good crop; cherries, medium. Grapes, strawberries, raspberries and blackberries, promising. Potatoes can't get through the ground for potato beetles, their attack is very serious. Good rains have brightened prospects wonderfully. J. J. BLACK.

WOODSIDE, May 25.

Peaches, 100, dropping fast, but more than a crop still in sight, and large size. Apples, 45; pears, 40; plums, small crop developed; strawberries, 75; asparagus yield was good; sweet potatoes, good stand, large planting. S. H. DERBY.

ELKTON, MD., May 25.

Peaches, but few trees, crop fair. Apples, light crop, too many last year. Pears, full crop; plums, good; quinces, good; cherries, full; strawberries, moderate, now ripe. Blackberries and raspberries, good. Other fruits and vegetables not hurt in any way. Season late. But little frost. GEORGE BIDDLE.

STILL POND, May 25.

Peaches, dropping extensively; apples, fairly well set; pears, general failure, few exceptions; blackberries, in full bloom; raspberries, well set and berries growing. The foggy weather for the past few days has caused young peaches to rot to some extent. J. S. HARRIS.

DENTON, MD., May 25.

Peaches, prospect for an abundant crop, trees in good shape; apples, very few; pears, practically none; plums, fair on some varieties, others none; quinces, good condition, but few grown; cherries, poor crop; strawberries, being shipped, crop excellent; blackberries, in full bloom; tomato setting just begun; wheat, fair; grass, poor; scarlet clover a failure, no seed will be grown. HARRY A. ROE.

EASTON, MD., May 25.

Peaches, full crop; pears, medium; apples, very light; strawberries, two-thirds of a crop; raspberries and blackberries full of bloom. J. L. BANNING.

SALISBURY, MD., May 25.

Peaches, heavy crop; apples, few; pears, few; plums, medium; quinces, few; strawberries, crop light; blackberries, good prospect; melon vines looking well. W. F. ALLEN, JR.

EXMORE, VA., May 25.

Too much rain. Peaches, in good condition; apples, short crop; pears, few; plums, none; strawberries, nearly all gone, short crop; blackberries, half a crop; round potatoes, short; prospect for extra crop of sweets. W. L. ELZEY.

GEORGIA PEACHES SAFE.

In South Georgia the peach and watermelon and pear crops are now safe, and investigations show that the peach crop will be the largest ever produced in the State. The aggregate value of the fruit crops of that district for the year is being estimated as high as $7,000,000 or $8,000,000. It is calculated that the fruit and melon crop of Georgia will this year furnish from 15,000 to 20,000 carloads of freight to the railroads.

Newsy Gleanings.

There is a London firm that issues a phamphlet containing a list of over 6000 "unclaimed fortunes" in this country.

Dungans are again in a state of rebellion in China. They have captured Kiayuk-Wan and are advancing westward.

Fatal bicycle accidents are now of almost daily occurrence in Great Britain. The Whitsuntide holiday was signalized by three.

Application was made to the Sinking Fund Commissioners by the New York logical Society for the allotment of 261 acres in South Bronx Park for a zoological garden.

Several excellent deposits of anthracite coal have been discovered recently in the Rainy Lake region of Minnesota, near the Canadian border, by surveyors and prospectors.

A record of train accidents in the United States during April places the number at 94, which includes 21 collisions, 72 derailments and 1 other accident. The number of persons killed was 28 and 104

In the Supreme Court an opinion was handed down by Justice Brown to the effect that bequests made to the United States for West Point Military Academy in New York, are taxable under the State laws of the State.

Because of some poison gathered by the honey bees in Wayne county, Pennsylvania, during the long drought of last summer, it has been discovered that the greater number of hives owned by the farmers have been destroyed.

The Colima volcano in Mexico, after several months of quiet, is again in a state of active eruption. Lava and ashes are being belched forth from the crater, and the growing crops and considerable other valuable property at the base of the mountain have been completely destroyed. The eruption is attended with severe earthquake shocks.

Mark Twain and Prohibition.

Mark Twain has just concluded a lecturing tour in New Zealand. He said good-by to the New Zealanders at Christchurch, and in the course of his speech, says the Westminster Gazette, made reference to prohibition, which he said he approved, but which would put them into most difficult straits. He then told the following story: "In our country several years ago there was a man woo came into a prohibition town, and, unlike you savages here, they said to him: 'You can't get a drink anywhere except at the apothecary's.' So he went to the apothecary, who said: 'You can't get a drink here without a prescription from the physician,' but the man said, 'I am perishing. I haven't time to get a prescription.' The apothecary replied, 'Well, I haven't power to give you a drink except for snake bite.' The man said: 'Where's the snake?' So the apothecary gave him the snake's address, and he went off. Soon after, however, he came back and said: 'For goodness' sake, give me a drink. That snake is engaged for six months ahead.'"

A Bug Story.

A Harford county man is reported to have picked seven bushels of bugs off of five acres of potatoes one day last week, and he says it is not a good year for bugs, either. This comes next to the Kent county man who picked forty quarts of strawberries from one vine and captured three pecks of cut worms from five hills of corn.

The Shakers of Mount Lebanon, a community of simple, honest, God-fearing men and women, have prepared the Shaker Digestive Cordial for many years, and it is always the same, simple, honest, curative medicine that has helped to make the Shakers the healthy, long-lived people that they are. The Shakers never have indigestion. This is partly owing to their simple mode of life, partly to the wonderful properties of Shaker Digestive Cordial. Indigestion is caused by the stomach glands not supplying enough digestive juice. Shaker Digestive Cordial supplies what's wanting. Shaker Digestive Cordial invigorates the stomach and all its glands so that after awhile they don't need help. As evidence of the honesty of Shaker Digestive Cordial, the formula is printed on every bottle. Sold by druggists, price 10 cents to $1.00 per bottle.

CASTORIA

for Infants and Children.

THIRTY years' observation of Castoria with the patronage of millions of persons, permit us to speak of it without guessing. It is unquestionably the best remedy for Infants and Children the world has ever known. It is harmless. Children like it. It gives them health. It will save their lives. In it Mothers have something which is absolutely safe and practically perfect as a child's medicine.

Castoria destroys Worms.
Castoria allays Feverishness.
Castoria prevents vomiting Sour Curd.
Castoria cures Diarrhœa and Wind Colic.
Castoria relieves Teething Troubles.
Castoria cures Constipation and Flatulency.
Castoria neutralizes the effects of carbonic acid gas or poisonous air.
Castoria does not contain morphine, opium, or other narcotic property.
Castoria assimilates the food, regulates the stomach and bowels, giving healthy and natural sleep.
Castoria is put up in one-size bottles only. It is not sold in bulk.
Don't allow any one to sell you anything else on the plea or promise that it is "just as good" and "will answer every purpose."
See that you get C-A-S-T-O-R-I-A.

The fac-simile signature of Chas. H. Fletcher is on every wrapper.

Children Cry for Pitcher's Castoria.

Tutt's Pills Cure All Liver Ills.

A Strong Fortification. Fortify the body against disease by Tutt's Liver Pills, an absolute cure for sick headache, dyspepsia, sour stomach, malaria, constipation, jaundice, biliousness and all kindred troubles.

"The Fly-Wheel of Life" Dr. Tutt; Your Liver Pills are the fly-wheel of life. I shall ever be grateful for the accident that brought them to my notice. I feel as if I had a new lease of life. J. Fairleigh, Platte Cannon, Col.

Tutt's Liver Pills

Wanted--A Man

in each county for one year to hire and superintend agents. $65 a month. State age, experience and references. Enclose stamp. THE HUBBARD CO., 1023 Filbert street, Philadelphia, Pa.

HIRES Rootbeer contains the best herbs, berries and roots nature makes for rootbeer making. Take no other.

Made only by The Charles E. Hires Co., Philadelphia. A 25c. package makes 5 gallons. Sold everywhere.

PARKER'S GINGER TONIC shates Lung Troubles, Debility, distressing stomach and female ills, and is a wonderful tonic for making men. When all other treatment fails. Every mother and invalid should have it.

PARKER'S HAIR BALSAM Cleanses and beautifies the hair. Promotes a luxuriant growth. Never Fails to Restore Gray Hair to its Youthful Color. Cures scalp diseases & hair falling. 50c. and $1.00 at Druggists

HINDERCORNS The only sure Cure for Corns. Stops all pain. Makes walking easy. 15c. at Druggists.

Chichester's English Diamond Brand.

PENNYROYAL PILLS

Original and Only Genuine. SAFE, always reliable. LADIES ask Druggist for Chichester's English Diamond Brand in Red and Gold metallic boxes, sealed with blue ribbon. Take no other. Refuse dangerous substitutions and imitations. At Druggists, or send 4c. in stamps for particulars, testimonials and "Relief for Ladies," in letter, by return Mail. 10,000 Testimonials. Name Paper. Chichester Chemical Co., Madison Square, Phila., Pa. Sold by all Local Druggists.

Rainbow Liniment
Banishes all Pain

CURES Rheumatism, Neuralgia, Lumbago, Sprains, Bruises, Chilblains, Cramps & Colic. Price, 25c. per bottle. Sample bottle, 10c. Sold by Dealers. Manufactured only by H. J. HACKETT & CO., 27 N. 2nd St., Philadelphia.

USE HACKETT'S CONDITION POWDERS For Your Horses, Cattle and Poultry Take no other. 15c. per lb. package.

No. 212 Main St.

IS THE PLACE TO GET

Groceries, Fruits, Confectioneries,

TOBACCO, CIGARS,

and many other articles AT BARGAIN PRICES,

Now is the time we are running our

NOTED SOFT DRINKS

Once a customer always a customer, because our prices are moderate, and we never misrepresent our goods.

WM. S. McDONNELL,
June 14, 1894. Chestertown Md.

KENT COUNTY'S

LEADING LIVERY,

GEO. B. McWHORTER, Chestertown, Md.

MY TEAMS,

are First-Class in every particular, and satisfaction always given to my customers. Traveling salemen conveyed to all parts of the Peninsula at moderate prices. Teams for private parties furnished at short notice.
Give me a call. Resp'y, etc.,
GEORGE B. McWHORTER,
Feb. 21, 1895—y. Chestertown, Md

Buffet

"McFadden,"

227 E. Baltimore St.,

BALTIMORE, MD.

Adjoining American Building.

R. K. PIPPIN. WM. R. PIPPIN. W. T. PIPPIN

R. K. PIPPIN & SONS,
Contractors and Builders,

CHESTERTOWN, MD.

Plans and Specifications furnished.

Estimates cheerfully made on all kinds of work. Jobbing promptly attended to. Prices moderate. Call solicited.
Address,
R. K. PIPPIN & SONS,
Jan. 24, 1896—y. Chestertown, Md.

ROBERT BURNS' RELIGION.

Burns' views of Christ, as related to God, are not clear, except that he is a "great personage," to whom has been committed all things pertaining to "everlasting life," "and who, except for our own obstinacy and misconduct, will bring us all, through various ways and by various means, to bliss at last." His faith, however, drew him to the great Jehovah as the source of life, and the God of mercy and love; his great study and the burden of his immortal verse was man. Though sometimes harsh, "wrestling with his fate,"

"—still the music of his song
Rises o'er all elate and strong;
Its master-chords
Are Manhood, Freedom, Brotherhood."

And these are closely linked to the divine, for, as he sweetly sings, of "all his works abroad,

The heart benevolent and kind
The most resembles God.

At twenty-eight Burns wrote to a friend: "I, likewise, ventured in 'the daring path Spinosa trod;' but experience of the weakness, not the strength of human powers, made me glad to grasp at revealed religion."

In his "Prayer, in Prospect of Death," are couched the acknowledgment of the Almighty cause, the confession of ungrateful disobedience and beautiful trust in the "goodness" which "delighted to forgive." His "Stanzas," on the same occasion, are meekly submissive and fraught with the consciousness of "omnipotence divine," whose "nod can make the tempest cease to blow," and whose aid the poet devoutly implores.

Then, to crown the pleasant task of searching for the motives and fruits of Burns' religion, we may pick from among the gems of beauty and sublime confession, and dwell with delight on the model "Grace Before Dinner," in which he leads us up to the throne of the bountiful Provider:

"O Thou, who kindly dost provide
For ev'ry creature's want;
We bless thee, God of nature wide,
For all thy goodness lent;
And if it please thee, heavenly guide,
May never worse be sent;
But, whether granted or denied,
Lord bless us with content."

McKinley on the Wheel.

Speaking to a Cleveland reporter Major William McKinley said:

"No, I do not ride a wheel, but I believe in it, and regard it as a healthful exercise. It has captured the world and seems to have come to stay."

"Major, do you believe in bloomers?"

"That is too delicate a question to answer," he replied. "I might tread on some one's toes, and I prefer to be excused. Let those wear them who want to, and vice versa."

When Baby was sick, we gave her Castoria.
When she was a Child, she cried for Castoria.
When she became Miss, she clung to Castoria.
When she had Children, she gave them Castoria

CHESTER RIVER

Steamboat Company.

DAILY ROUND TRIPS

EXCEPT SUNDAY!

Beginning on Monday, June 1, 1896, the steamer

EMMA A. FORD

will leave Chestertown at 7 o'clock A. M., stopping at Rolph's, Booker's, Quaker Neck, Bogle's, Queenstown and Kent Island.
RETURNING, will leave Baltimore at 2.45 P. M. making the same landings.

Beginning April 1, 1896, the

STEAMER B. S. FORD

will leave Centreville at 7 A. M. daily, except Sunday, for Baltimore, stopping at landings on Corsica River, Jackson Creek and Rock Hall. Leave Jackson Creek at 8 15 A. M., Rock Hall 9.15 A. M. Returning, will leave Baltimore daily except Sunday, 2.30 P. M. for above landings.

GEO. WARFIELD, Pres't.

SASSAFRAS RIVER STEAMBOAT CO.

ROUND TRIPS.

CHANGE OF SCHEDULE.

On and after Monday, April 27th, 1896, the STEAMER SASSAFRAS will leave Georgetown daily at 6.30 A. M. on Monday, Tuesday, Wednesday and Thursday, (not making round trip on Friday), leaving Baltimore at 2.30 o'clock P. M. Saturday. Shallcross' wharf at 6.45 A. M.; Cassidy's wharf, A. 7.00 A. M.; Turner's Creek, at 7.15 A. M.; Betterton, at 8.00 A. M.; Buck Neck at 9.15 A. M.; Gale's wharf, at 9.30 A. M.

Returning, leave Baltimore, Pier 9 Light street, daily at 3 o'clock, (except Friday), lay over until 2.30 P. M. on Saturday, stopping at Buck Neck and Gale's and all the landings on Sassafras river except Turner's Creek, trip up.

Apr. 30 1896. WM. CUNDIFF, Sup't.

Important to Farmers!

I HAVE OPENED MY NEW

Blacksmith and Wheelwright Shop

ON CROSS STREET,

opposite the Armstrong Hotel, and am now prepared to do all kinds of work in my line. After a practical experience of 18 years in

Horseshoeing and all Branches of Blacksmith Work,

I am confident of being able to give entire satisfaction. I have made the structure of the horse's foot a study of years. No hot shoes applied to horses' feet. All work done with neatness and dispatch, and at the most moderate rates.

ELWOOD WHALEY,
Nov. 21, 1895. Chestertown, Md.

Spring Schedule, 1896.

The Steamer Emma Giles.

BEGINNING SATURDAY, MARCH 7, (weather permitting) between

Tolchester Beach and Baltimore,

Leaving Tolchester every Saturday at 9.00 A. M. and 4.30 P. M.
Leaving Baltimore every Saturday at 7.00 A. M. and 2.30 P. M.
Excursion Tickets 50 cents.

Russell's Stage makes connection from Chestertown with the Tolchester Boat.

TOLCHESTER COMPANY.
Main Office, Pier 16, Light St., Baltimore.
Or, G. E. NOLAND, Tolchester.

New Shaving and Hair Cutting

PARLORS.

Hair Cutting and Shaving a Luxury.

Having rented the handsome room in the ELLISON BUILDING, and thoroughly equipped it with every convenience for tonsorial purposes, I wish to extend an invitation to my friends to call. I have associated with me Mr. Stillwell, formerly with Vandegrift, one of the most expert workmen in Philadelphia, and can guarantee an A No. 1 shave, hair cut or shampoo.

R. W. BARNETT.
Chestetown Md.

Save Your Money

BY INSURING YOUR PROPERTY IN

The Mutual Fire Insurance Co.

OF KENT COUNTY.

Applications for Insurance can be made to

JAMES R. JONES, Millington;
C. J. SCOTT, Galena;
G. R. OWENS, Still Pond;
ELLSWORTH BOWERS, Lynch's
A. M. KENDALL, Fairlee;
JOSEPH DOWNEY, Rock Hall;
JAMES BRICE, Chestertown;
E. S. VALLIANT, Church Hill.

THOMAS W. ELLISON, Pres
GEO. B. WESTCOTT, Sec. and Treas

SUBSCRIATION to the TRANSCRIPT $1 per annum.

ATTRACTIVE FIGURES come with good health. It is easily seen when a woman has perfect health, her face and figure show it. The painful disorders and diseases that afflict womankind make themselves seen as well as felt. Dull eyes, blotched or sallow face, and a wasted form, follow them. This is the time to turn to the right remedy. Dr. Pierce's Favorite Prescription builds up and strengthens the system, and regulates and promotes every proper function. It's a quieting, soothing nervine. It corrects and cures, safely and surely, all those delicate derangements, weaknesses, irregularities and diseases peculiar to the sex.

For young girls just entering womanhood; woman at the critical "change of life"; and every woman who is "run-down" or overworked, it's something to remember that there's a medicine that will help you.

"FEMALE WEAKNESS."

MRS. DANARD.

MRS. BYRON DANARD, of *Milford, Prince Edward Co., Ont., Canada,* writes: "A few years ago my health failed. I was troubled with female disease in its worst form, having been afflicted about fifteen years. I was also troubled with constipation, loss of appetite, dizziness and ringing in my head, nervous prostration, hysteria, loss of memory, palpitation of the heart, together with 'that tired feeling' all the time. I consulted several physicians—no one could clearly diagnose my case and their medicines failed to give relief. After much persuasion I commenced taking Dr. Pierce's Favorite Prescription—have taken five bottles and am a well woman doing my housework; from a run-down condition I have been restored to health. I feel it my duty to recommend your 'Favorite Prescription' for ladies afflicted with female diseases as I have been."

Kennedyville's Leading Blacksmith & Wheelwright,

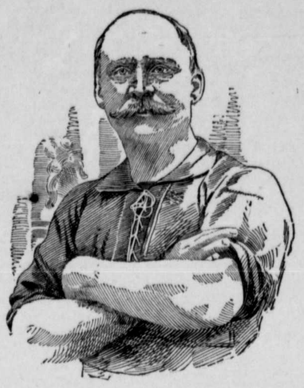

JOHN MEDDERS.

ELI G. HECHT,

326 W. Baltimore Street, 1 N. Eutaw Street.

WE HAVE JUST RECEIVED

500 Pairs of Black Half-Hose,

Real value 25 cents a pair, our price 15 cents a pair, two pair for 25 cents. Will send them prepaid to any part of the State upon receipt of money order, postal note or stamps. Yours truly, ELI G. HECHT.

LUMBER.

GEO. F. SLOAN & BRO.

414 LIGHT STREET WHARF, BALTIMORE, MD.

We offer you, delivered to Wharf or Depot in Baltimore:
1 inch Yellow Pine Boards, (Edge,) $12.50 per M.
1 " Worked Yellow Pine Flooring, 15.00 "
6x20 Sawed Cypress Shingles, - - 6.00 "
These goods are excellent value for the money. We have higher grades at higher prices. If you wish prices on other goods, write us and we will reply promptly.

SASH, DOORS, BLINDS, Etc.
SHINGLES.

W. A. HYLAND,

GALENA, MD.,

Manufacturer and Dealer in

PLOWS, CASTINGS, DRILLS,
Wagons, Carts & Dearborns,
and conduct
General Blacksmithing.

THE HYLAND CELEBRATED FARM ROLLER A SPECIALTY.

Thirty Years in Galena means something.

This establishment offers special advantages to farmers in regard to their needs in Machinery, etc. The best and cheapest place in Kent county to deal. If we save you money it's our business, and others need not interfere.

A full line of the newest and most generally needed.

MACHINERY.

Write for prices and terms.
WM. A. HYLAND, Galena, Md.

BALTIMORE & OHIO RAILROAD.

Schedule in Effect, April 19, 1896. Leave Camden Station.

For Chicago and Northwest, Vestibuled Limited Express daily 10.30 A. M. Express, 7.00 P. M.

For Cincinnati, St. Louis and Louisville, Vestibule Limited Express daily 2.30 P. M., Express 11.05 P. M.

For Pittsburg and Cleveland, 10.30 a. m. and 7.30 p. m.

For Washington, week days, 5.00, x6.15, x6.25, 6.35, x7.20, x8.00, 8.35, x9.30, x10.30, a. m., (12.00 noon, 45 minutes) 12.10, x12.50, x2.40, 2.50, (x3.45 45 minutes) x4.10, 5.10, x5.40, x6.00, 6.18, x7.00, x7.30, x7.48, 9.15, x9.39, x11.05, 11.30 p. m. Sunday, x6.25, 6.35, 8.35, x9.30, x10.30 a. m., 12.00, M. 45-minutes) 1.05, x2.40, (3.45, 45-minutes) 5.10, 6.18, x7.00, x7.30, 9.15, x9.39, x11.05, 11.30 p. m.

For Annapolis 7.30, 8.35 a. m., 12.10 and 4.10 p. m. On Sunday, 8.35 a. m. and 5.10 p. m.

For Frederick, 4.00 8.10 a. m., 1.20, 4.20 and 5.25 p. m. On sunday, 9.35 a. m. and 5.25 p. m.

For Luray, Roanoke, and all points in the South via N. & W. R. R., 9.39 p. m. daily. Through Sleeping cars to Roanoke, Chattanooga and New Orleans from Washington. For Luray 2.40 p. m. daily.

For Lexington and points in the Virginia Valley, †4.00, †10.30 A. M. For Winchester, †4.20 P. M. Mixed train for Harrisonburg, $4.00 A. M.

For Hagerstown, †4.00 †8.10, †10.30 A. M., †4.10 P. M.

For Mt. Airy and Way Stations, *4.00, *8.10, §9.35 A. M., †1.20, (*4.20 stops at principal stations only.) *5.25, *6.30 *11.10 P. M.

For Ellicott City, *4.00, *7.00, *8.10, §9.35 A. M. †1.20, †3.30, *4.20, *5.25, *6.30, *11.10 P. M.

For Curtis Bay, week days, 6.28 A. M. Leave Curtis Bay, week days, 5.10 P. M.

Trains arrive from Chicago and the Northwest, daily, 1.00 and 6.05 P. M.; from Pittsburgh and Cleveland, 7.55 A. M., 6.05 P. M.; from Cincinnati, St. Louis and the West, 7.55 A. M., 1.35 P. M. daily.

ROYAL BLUE LINE FOR NEW YORK AND PHILADELPHIA.

All trains illuminated with Pintsch light.

For New York, Boston and the East, week days, 7.50, (8.10 Dining Car) 8.50 (10.50 Dining Car) a. m. 12.00, (1.45 Dining Car) 3.50, (6.00 Dining Car) 9.00 P. M. (1.15 night, Sleeping Car attached, open for passengers 10.00 P.M.) Sundays, [8.10 Dining Car] [9.50 Dining Car] A.M., [1.45 Dining Car] 3.50, [6 00 Dining Car] 9.00 P. M., [1.15 night, Sleeping Car attached, open for passengers 10.00 P.M.]

For Atlantic City, 10.50 A. M., 12.50, Sundays, 1.45 P. M.

For Cape May, week days, 12 50 P. M.

For Philadelphia, Newark, Wilmington and Chester, week days, 7.50, [8.10, Dining Car, stopping at Philadelphia only,] 8 50, [10.50 stopping at Wilmington only, Dining Car] a. m. 12.00, [1.45 Dining Car, stopping at Philadelphia only,] 3.50, 6.00 Dining Car] 9.00 P. M., [1.15 night, Sleeping Car attached, open for passengers 10.00 P.M.] [8.10 Dining Car] [9.50 Dining Car] A. M., [1.45 Dining Car] 3.50, [6.00 Dining Car] 9.00 P. M., [1.15 night.

For all stations on Phila. Div., week days, 8.30 A. M., 2.55, 5.15 P. M Sundays, 9.20 A. M., 5.15 P. M.
†Except Sunday. §Sunday only. *Daily.
x Express train.

Baggage called for and checked from hotels and residences by Union Transfer Co. on orders left at Ticket Offices.

N. W. COR. CALVERT AND BALTIMORE STS., 230 S. Broadway or Camden Station.
R. B. CAMPBELL, Gen. Manager. CHAS. O. SCULL, Gen. Passenger Agent.

Coal. Coal.

HEADQUARTERS FOR

The Best Lehigh Grades of Coal.

Carload lots at reduced rates delivered at any station on the Baltimore and Delaware Bay Railroad. Also at retail prices as reasonable as any dealer in the county.

2240 Lbs. Guaranteed to the Ton.

For further particulars, address
A. S. TURNER,
April 6, 1893. WORTON'M

THE ROCK HALL

Are Ready to Sell Lots.

Come and See Them.

For further information and illustrated Pamphlets, address
JAMES TAYLOR,
d14-tf Pier 7 Light street, Balto.

WM. S. CULP,

Wholesale and Retail Dealer in

Coal and Wood,

—ALSO—

Lime, Cement and Baled Hay.

Lee Free Burning and Lehigh Hard Coal always on hand, and other kinds to order at short notice, at the lowest price. Also, Bituminous Coal, 2240 lbs. to the ton.

Sawed and Split Pine and Oak Wood.

Wood Sawed any length to order. Wrightsville and Baltimore Alum Lime for building and whitewashing. Plastering Hair. Orders by mail promptly attended to. Coal furnished at any station on the B. & D. R. R.
WILLIAM S. CULP,
Feb. 16, 1893. CHESTERTOWN, MD.

JOE'S EXCHANGE,

332 Light Street, Baltimore, Md., opposite Chester River Wharf.

JOSEPH DANTONI, Prop'r,

WHOLESALE AND RETAIL DEALER IN

Fine Imported and Domestic

Wines, Liquors and Cigars.

Special attention paid to Kent county in filling Demijohns and Jugs.

Prices Are Always the Lowest.

Our brands are Roxbury, Monticello, Sherwood and Old Faust.

FIRE. FIRE. FIRE.

LIGHTNING! LIGHTNING!

Those desiring protection from FIRE or LIGHTNING, call on or address

H. L. BOYD,
CHESTERTOWN, MD.,

—AGENT FOR—

ÆTNA, of Harford, Con
Assets $11,000,000.

PHŒNIX, of Harford, Conn.,
Assets $6,000,000.

Where the lowest rates consistent with honest protection will be given.

Don't wait until you are burned out
H. L. BOYD,
April 6, 1893. Chestertown, Md.

COAL & WOOD!

Orders in Any Quantities Left at D. A. Bacchus' Grocery Store, or

At J. D. Bacchus' Yard,

WILL RECEIVE PROMPT ATTENTION

Prices Guaranteed to be as low as the Lowest.

Building and Whitewash Lime,
CEMENT AND PLASTERING HAIR
AT CITY PRICES.

Anthracite and Bituminous Coal

Delivered at any station on the Balto. and Del. Bay R. R. at Low Figures

Come and see us before buying.
J. D. BACCHUS

THE

Goodwin Washer

A Washer That Will Wash!

Have you tried this labor saving machine? Parties using them are very much pleased with their work. One lady would not take $50.00 for her washer, if she could not get another GOODWIN. You do not have to pay for the machine until you have tried it to your own satisfaction. Drop a postal to me and I will send you one to try.
WILLIAM T. MATTHEWS,
Chestertown, Md.
Sole Agent for Kent & Queen Anne's Counties.

Plastering Hair, Roofing Paper, Cement, STYRON COMBINATION FENCE, Whitewashing Lime, in full barrels. Whitewash Brushes.

All of the above sold CHEAP for CASH, get our prices before placing your orders.
J. H. WEBER,
Kennedyville, Md.

The Anchor Hotel

ONE DOLLAR PER DAY.

Open Day and Night.
Steam Heating Throughout the House.
HOT AND COLD BATHS.

Special Rates for Permanent Boarders.

Connection by Cars from all Stations to the Hotel.

610 AND 612 E. PRATT ST.
Opp. the Electric Power House.
J. H. BENJES, Proprietor.

New Stock of Summer Goods.

We have a full line of summer goods, embracing in part, ladies' and children's

Dress Goods, Hats, Etc.

A fine line of

Shoes, Etc.

Our prices are as reasonable as can be found in the county, and a visit to our store will convince you of this fact.
MRS. M.

Early Tomato Plants!

FLOWERS and PLANTS

AT LOW PRICES

for 1896, grown and for sale by

WM. H. KIRBY,

CHESTERTOWN, MD.

THOUSANDS of Fine, Large Pot-grown Tomato Plants for early Tomatoes. There is money in early Tomatoes for market, and my plants are large, fine and stocky.

We quote you a few of our low prices on good healthy stock of plants viz: A fine collection of Chrysanthemums at 50 cts. and $1.00 per doz. A fine collection of Geraniums, Doubles and Singles and Bronzed-leaf and silver leaf and Sweet Scented Geraniums in variety, at 50 cts. and $1.00 per doz. A fine collection of Pansies, 40 cts. per dozen. A handsome collection of Dahlias, at $1.00 per dozen. We have in our stock many other beautiful plants for bedding and Hanging Baskets and for growing in Pots, at low prices.

We are very thankful for past patronage and hope for a continuance of the same.

W. H. KIRBY, FLORIST,
m26-3mos. Chestertown, Md.

Eggs for Hatching!

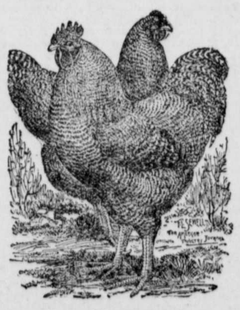

FROM

Barred Plymouth Rocks, White Wyandottes, Golden Wyandottes and Single Comb Brown Leghorns

$3.00 FOR 15 OR $5.00 FOR 30.