The man who breaks in the wild, vicious broncbos on the western plains must have superb physical endurance, nerves of steel, unconquerable vim, determination and persistency. The city or town bred man who has all his life humped his back over a desk, living an unhealthy, sedentary life and failed to take any care of his health, could not stay on the back of one of these vicious brutes for more than three jumps.

It takes a whole man to conquer a vicious animal. People may talk about intellectual superiority and refinement and good breeding, but every man takes off his hat to physical strength and endurance. While the man who leads a sedentary life cannot hope, in this respect, to rival these sturdy men of the plains, they can be sound, vigorous, healthy men if they will. It is a matter of care of health while one has it, and the proper measures to restore it when it is lost. Most diseases begin with some trouble of the digestive organs or of the liver. Troubles of this nature starve the body, because they prevent it from receiving its proper supply of nourishment. Dr. Pierce's Golden Medical Discovery gives a man an appetite like a cow-boy's and the digestion of an ostrich. Its great work is upon the stomach, large intestines and liver. These are the organs that nourish a man's body. This medicine makes them strong, vigorous and healthy. It fills the blood with the nourishment that builds new, solid and healthy flesh, muscle and nerves.

"I am now enjoying magnificent health, after having suffered for years with chronic catarrh." writes Ramon Sanchez, Esq. of Penasco, Taos Co., New Mexico. "By the use of your 'Golden Medical Discovery' I have recovered my health, and am now, physically a *sound man*, attending to my business and enjoying life."

FROM BABY In The High CHAIR

to grandma in the Rocker Grain-O is good for the whole family. It is the long-desired substitute for coffee. Never upsets the nerves or injures the digestion. Made from pure grains it is a food in itself. Has the taste and appearance of the best coffee at ¼ the price. It is a genuine and scientific article and is come to stay. It makes for health and strength. Ask your grocer for Grain-O.

SOME FOOLISH PEOPLE

allow a cough to run until it gets beyond the reach of medicine. They often say, "Oh, it will wear away," but in most cases it wears them away. Could they be induced to try the successful medicine called Kemp's Balsam, which is sold on a positive guarantee to cure, they would immediately see the excellent effect after taking the first dose. Price 25c. and 50c. *Trial size free.* At all druggists.

A LOCAL Disease
A Climate Affection

Nothing but a local remedy or change of climate will cure it.

Get a well-known pharmaceutical remedy.

Ely's Cream Balm

It is quickly absorbed. Gives relief at once. Opens and cleanses the Nasal passages.

CATARRH

COLD IN HEAD

Allays Inflammation, Heals and protects the Membrane; Restores the Senses of Taste and Smell. No Cocaine, No Mercury. No Injurious drug. Full size 50c; Trial Size 10c. at Druggists or by mail.

ELY BROTHERS, 56 Warren street, New York

PARKER'S GINGER TONIC

chates Lung Troubles, Debility, distressing stomach and female ills, and is noted for making cures when all other treatment fails. Every mother and invalid should have it.

PARKER'S HAIR BALSAM

Cleanses and beautifies the hair. Promotes a luxuriant growth. Never Fails to Restore Gray Hair to its Youthful Color. Cures scalp diseases & hair falling. 50c. and $1.00 at Druggists

HINDERCORNS The only sure Cure for Corns. Stops all pain. Makes walking easy. 15c. at Druggists.

3 FAVORITE AND MOST POPULAR **FLOWERS**

PANSIES, NASTURTIUMS SWEET PEAS, one Pkt. of each variety for only **6 Cts.** And the Address of Two Friends Including free copy of 1898 Catalogue and Floral Culture. MISS G. H. MPPRCOTT, 315 Sixth Street So., Minneapolis, Minn.

FUN MAKING

and health making are included in the making of HIRES Rootbeer. The preparation of this great temperance drink is an event of importance in a million well regulated homes.

HIRES Rootbeer

is full of good health. Invigorating, appetizing, satisfying. Put some up to-day and have it ready to put down whenever you're thirsty.

Made only by The Charles E. Hires Co., Philadelphia. A package makes 5 gallons. Sold everywhere.

Chichester's English Diamond Brand.

PENNYROYAL PILLS

Original and Only Genuine. SAFE, always reliable. LADIES ask Druggist for Chichester's English Diamond Brand in Red and Gold metallic boxes, sealed with blue ribbon. Take no other. Refuse dangerous substitutions and imitations. At Druggists, or send 4c. in stamps for particulars, testimonials and "Relief for Ladies," in letter, by return Mail. 10,000 Testimonials. Name Paper. Chichester Chemical Co., Madison Place, PHILADA., Pa. Sold by all Local Druggists.

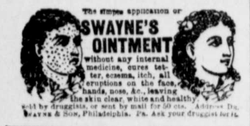

The choice application of **SWAYNE'S OINTMENT** without any internal medicine, cures tetter, eczema, itch, all eruptions on the face, hands, nose, &c., leaving the skin clear, white and healthy. Will be druggists, or sent by mail for 50 cts. Address Dr. Swayne & Son, Philadelphia, Pa. Ask your druggist for it.

DR. THEEL 604 N. Sixth St.

Side Entrance on Green St., PHILADELPHIA, PA.

"CURE GUARANTEED."

Young, old, single or married & those contemplating marriage, if you are a victim of **BLOOD POISON** Early Abuse, Excesses, or **Private Diseases** those destroyers of the human race which destroy mind and body, and unfit you for the duties of life, call or write and be cured. Hours: Daily, 9-3; evgs. 6-8; Sun., 9-12. Send 10cts. in stamps for Book with sworn testimonials Exposing Quacks and Fake Institutes.

PARKER'S HAIR BALSAM

Cleanses and beautifies the hair. Promotes a luxuriant growth. Never Fails to Restore Gray Hair to its Youthful Color. Cures scalp diseases & hair falling. 50c. and $1.00 at Druggists

50 YEARS' EXPERIENCE

PATENTS

TRADE MARKS
DESIGNS
COPYRIGHTS &C.

Anyone sending a sketch and description may quickly ascertain our opinion free whether an invention is probably patentable. Communications strictly confidential. Handbook on Patents sent free. Oldest agency for securing patents.

Patents taken through Munn & Co. receive *special notice*, without charge, in the

Scientific American.

A handsomely illustrated weekly. Largest circulation of any scientific journal. Terms, $3 a year; four months, $1. Sold by all newsdealers.

MUNN & Co. 361 Broadway, New York

Branch Office, 625 F St., Washington, D. C.

WAGNER'S

Green House Restaurant

West Pratt Street,

BALTIMORE, MD.

J. L. & B. WAGNER, - Proprietor

The restaurant is the oldest and most extensive of its accommodations of any in the city.

RELIGIOUS THOUGHT.

Gems of Truth Gleaned From the Teachings of All Denominations.

The most glorious man is the one who is most self forgetful.—Rev. Paul F. Sutphen, Presbyterian, Cleveland.

Value of Regeneration.

Regeneration rights the faculties of man, and they move toward the right like the solid phalanx of an army.—Rev. J. W. Lewis, Methodist, Louisville.

Righteous Living.

The man who regards righteous living as a matter of expediency is apt to grow weaker from time to time.—Dr. Charles H. Richards, Congregationalist, Philadelphia.

Retribution For Sins.

To all of the punishments which God inflicts upon sinners there is a heavenly afterward in which their beneficial results will be seen.—Rev. Dr. Edwin C. Sweetser, Universalist, Philadelphia.

The Shuttle of Love.

No day should pass that "I love you" has not gone often between husband and wife, for this little phrase is the shuttle of love, weaving two hearts into one.—Rev. Dr. Frank Crane, Methodist, Chicago.

Greatest of All Privileges.

We are not to rest in others' opinion about Christ, but may have a personal knowledge of him coming from a face to face interview. It is the greatest of all privileges offered a human being.—Dr. Hawkins, Methodist, Kansas City.

The Doctrine of Election.

A man may not see to what God is calling him, but if he keeps developing himself the time will come when the thing for which he has been elected will be made clear to him. "Give diligence to make your calling and election sure."—Rev. James De Normandie, Unitarian, Boston.

The Priest's Obligations to Society.

The priest should be the friend of the masses and control them. He should be the friend of the wealthy and fearlessly remind them of their duty to their fellow citizens, although poor. He should instruct both, and thus keep that balance of political economy in perfect order.—Rev. Father A. A. Lambert, Catholic, Chicago.

Angelic Ministration.

You must not make the emergency, but if it comes without you making it the angels can't fly fast enough. You can't afford to have an angel do for you what you can do for yourself. It is the doing that makes you a man. When the last emergency comes and you know not which way to turn, may the angels come to lead you home.—Dr. Messick, Methodist, Louisville.

Meaning of Creed and Faith.

Belief is a purely intellectual act. Faith is also an act of the will. We look at the things which are unseen. They are not forced upon us; we turn our attention deliberately toward them. This is the difference between a creed and a confession of faith. A creed is simply the statement of an intellectual opinion; a confession of faith is the acceptance of God.—Rev. Dr. Lyman Abbott, Congregationalist, Brooklyn.

Human Life Has a Definite Object.

Man is created to strive for something definite. It is human nature that we must have an object in life and that that object be definite. We find in the experience of all men that our object is not to be found in this world. Philosophers, poets, essayists, all men of deep thought, aver that pure contentment is not to be found here, that the world is all vanity—a vanity of vanities.—Rev. P. C. Yorke, Catholic, San Francisco.

Legislation Not a Panacea.

Our age has run wild with the idea that right legislation is the Moses that will lead us out of our Egyptian bondage into the land of promise; that in some way what we call legislation will bring us all, with very little effort on our part, into health, wealth and happiness; that the ballot you hold in your fingers is the safeguard of liberty and the panacea of every ill. We are mistaken.—Rev. George B. Vosburgh, Baptist, Denver.

The Freest Man.

In all candor, who is the freest man—the man of unrestrained appetites and of irregular habits, or is it the man who has experienced the delight of growing powers set free within him by the very discipline to which he has subjected himself? One man is free, and the other is a slave—a slave to habits which he too often lacks the manliness to renounce, and which he never will renounce unless you can supply him with a sufficient motive.—Rev. W. A. Guerry, Episcopal, New Orleans.

Renewal of Religion.

Religion must renew itself—must again clear the vision of man's mind and give him a new thought; freshen the life in man's soul and give him a new moral impulse; bind men together in a new enthusiasm and lift above us all a new ideal, which we shall seek with joy. Our duty, as we find ourselves in this epoch of transition, is to keep our minds open for the new light that God is preparing to send forth into the world and our heart eager for the new life into which he is preparing to lead us.—Rev. Dr. R. Heber Newton, Episcopal, New York.

The Sabbath Rest.

The Sabbath is not to be a day of sadness or austerity, on which the dwelling wears an aspect of somberness, when the voice is hushed, laughter checked and hilarity subdued. "Thou shalt call the Sabbath a delight," exclaims the prophet. Our Sabbath must also be a day of rest and holiness. Our faith embraces the whole nature of man. It deals not merely with his physical, but his moral, intellectual and spiritual nature. It is the great purpose of the Sabbath day to give rest to the body, so that the mind may be nurtured, that instead of dwelling on things on earth it may be elevated to those that are of heaven and imperishable. — Rabbi Schneeburger, San Francisco.

Virtue and Affection of Womanhood.

It is for man to show heroism, woman endurance. Man's virtues are chiefly those of power, woman's of patience. Man's moral force is deep rooted and ruggedly strong, woman's is pliant, bending before the storm, not defying it, and this rarest charm and perfect discipline of self that lives for those loved, that thinks not of cost or of consequence, but goes forth with them into the wilderness. Such is the incomparable virtue and tenacious affection of noble womanhood.—Rabbi Leon Harrison, St. Louis.

Exclusiveness In Churches.

People who think the church is for a select few for their own enjoyment have failed to hear the Master's command to launch out into open seas. I mean by this that many people are alarmed that the church may lose its respectability. They are afraid of anything outside of this land hugging close to the shore policy. Suppose that certain risks and momentary dangers do arise from undertakings in untried waters. He is on the shore who commanded Paul and the sailors not to leave the ship and told us how to be saved.—Bishop William C. Doane, Episcopal, Albany.

Free Pills.

Send your address to H. E. Bucklen & Co., Chicago, and get a free sample box of Dr. King's New Life Pills. A trial will convince you of their merits. These pills are easy in action and are particularly effective in the cure of Constipation and Sick Headache. For Malaria and Liver troubles they have been proven invaluable. They are guaranteed to be perfectly free from every deleterious substance and to be purely vegetable. They do not weaken by their action, but by giving tone to the stomach and bowels greatly invigorate the system. Regular size 25c. per box. Sold by M. A. Toulson druggist.

Bucklen's Arnica Salve.

The Best Salve in the world for Cuts, Bruises Sores, Ulcers, Salt Rheum, Fever Sores, Tetter, Chapped Hands, Chilblains, Corns, and all Skin Eruptions, and positively cures piles, or no pay required. It is guaranteed to give perfect satisfaction or money refunded. Price 25 cents per box. For sale by M. A. Toulson, druggist.

INTELLECTUAL ANTS.

THEY ARE SAID TO BE THE MOST INTELLIGENT OF INSECTS.

They Have Political and Social Organizations That May Be Likened to Those of Man—Some Work, While Others Do Not Labor, but Live Sumptuously.

"Go to the ant, thou sluggard; consider her ways and be wise," said Solomon over 3,000 years ago, and the researches of modern naturalists have only confirmed the excellence of the wise man's advice in holding up the ant as an example for man, for among invertebrate animals the ant holds the same position that man does among the vertebrate. The ant is the most intellectual of all insects.

Ants are truly wonderful insects. They build houses, train soldiers, enslave ants and other insects inferior to themselves; they are capable agriculturists, for they keep a species of milk kine, clear the ground, sow grain, reap and gather into barns. They are social insects, and in many respects are examples in miniature of man. They have their monarchs, pride themselves on their aristocracy, and also indulge to excess in intoxicating liquors.

Ants are divided into three classes—males, females (or queens) and neuters (workers). The two former are winged, and their sole duty in life is to multiply their species. Immediately after pairing the male ants die, and the queens, renouncing the pomps and vanities of this world, henceforward devote themselves to the duties of maternity. To the lot of the neuters falls all the work. Some of them are told off to wait on the queens, whom they feed and care for with the greatest attention. Each batch of eggs, as soon as they are laid, are carried away and deposited in the hatching chambers open to the rays of the sun. The workers nurse the ant babies when they appear, putting them in the warm upper galleries by day and removing them at night into the snuggest lower chambers.

After several months' careful nursing and feeding, the larva passes into the pupa stage, and spins itself into a cocoon, from which it emerges a full grown ant. It is these cocoons that are sold as "ants' eggs;" the real eggs are so minute that even the ants themselves could not pick them up in their mandibles were not several fastened together by a natural gum. Queen ants, according to Sir John Lubbock, live as long as ten years, while Dr. Dallinger states that worker ants live from four to six years. The queen ants are treated with the utmost reverence, and while the corpse of a worker ant is usually immediately disposed of the body of a queen is often preserved as long as 18 months after its death.

The ant has three simple and two compound eyes, the latter consisting of from 250 to 1,200 lenses each. In passing, it may be mentioned that the ordinary house fly has 4,000 lenses, the gadfly 11,000 and the dragon fly 20,000 lenses to each eye. Physically, as well as intellectually, ants are the giants of the insect world; they can easily carry even ten times their own weight.

The ant houses are most marvelous examples of construction. Part of the nest is above the ground and part below it. These houses are often 40 stories in height, and are built of stones, leaves, sticks and earth. The subterranean part is honeycombed into passages and cells and all the tunnels and galleries run into one common center—the public hall of the ant colony. The government is a republic, and various colonies have been known to mass together for the purpose of defense. A Swiss scientist has discovered a regular empire of ants, covering an area of 200 square yards, and containing 200 colonies or republics with a population of 40,000,000 ants.

There are many species of ants which are incapable of managing their own nests or of rearing their young, and these in consequence impress into their service the workers of other species of ants and leave all the rough work to their captives. Periodically the master ants set off on a slave hunting expedition. They find out the nest of a special ant whose aid they need. They raid it and, overcoming its defenders, enter and bear off triumphantly the pupa. These are carried to the masters' nest, where they are speedily hatched, and knowing no other home and forced by instinct to work they toil industriously for their masters. So lazy and dependent upon their willing slaves do the master ants become that at length they are unable to feed themselves. Food has been placed before these lords of the ant creation, and they would not even take the trouble to eat. Then some slave ants were introduced. They tidied up the place and fed their masters.

The ants have some method of knowing members of their own tribe. If an ant is put into a strange colony, it is instantly killed as an intruder, while if one is taken from its home and restored to it after a long lapse of time it is immediately welcomed and recognized. Sir John Lubbock took 12 ants, 6 from each of two different colonies, and made them drunk. Then they were all put back into one of the colonies. The ants inspected them, carried away their companions and took care of them until they recovered, while the foreigners were dropped into the water. A large dead fly was put on the table, and one ant immediately went over and pulled at it, but found himself unable to move it. He then went away, and speedily returned with three companions, and by their united efforts the fly was carried away.

It has long been known that some species of ants are in the habit of acting in exactly the same manner as man in keeping insect cows for the sake of the milk they supply. The ordinary green fly, or aphis, is to the ant what the cow is to man. This green fly is capable of exuding from two nipplelike projections a sort of liquid gum, of which ants are extremely fond.

A Division of Recreation.

Mrs. Chugwater—Josiah, it seems to me you are very stingy in taking that new novel yourself before anybody else in the family has had a chance even to look at it.

Mr. Chugwater—What are you kicking about? There's the second volume. Can't you read that while I'm going through the first?—Chicago Tribune.

Distinctions.

It is not pretty to say of a woman that she talks too much, but she looks complimented when you tell her that she is a fine conversationalist.—Somerville (Mass.) Journal.

There are parts of the Ganges valley in India where the population averages 1,200 to the square mile.

Since 1870 Victoria, Australia, has voted more than $500,000 for the destruction of rabbits.

Beats the Klondike.

Mr. A. C. Thomas, of Marysville, Tex has found a more valuable discovery than has yet been made in the Klondike. For years he suffered untold agony from consumption, accompanied by hemorrhages, and was absolutely cured by Dr. King's New Descovery for Consumption, Coughs and Colds. He declares that gold is of little value in comparison with this marvelous cure; would have it even if it cost a hundred dollars a bottle. Asthma, Bronchitis and all throat and lung affections are positively cured by Dr. King's New Discovery for consumption. Trial bottles free at M. A. Toulson's Drug Store. Regular size 50 cts. and $1.00. Guaranteed to cure or price refunded.

CASTORIA

For Infants and Children.

The fac-simile signature of Chas. H. Fletcher is on every wrapper.

AN OPEN LETTER To MOTHERS.

WE ARE ASSERTING IN THE COURTS OUR RIGHT TO THE EXCLUSIVE USE OF THE WORD "CASTORIA," AND "PITCHER'S CASTORIA," AS OUR TRADE MARK.

I, DR. SAMUEL PITCHER, *of Hyannis, Massachusetts, was the originator of* "PITCHER'S CASTORIA," *the same that has borne and does now* Chas. H. Fletcher *on every bear the fac-simile signature of* Chas. H. Fletcher. *wrapper. This is the original* "PITCHER'S CASTORIA," *which has been used in the homes of the Mothers of America for over thirty years.* LOOK CAREFULLY *at the wrapper and see that it is the kind you have always bought* *on the and has the signature of* Chas. H. Fletcher. *wrapper. No one has authority from me to use my name except The Centaur Company of which Chas. H. Fletcher is President.*

March 8, 1897. Samuel Pitcher M.D.

Do Not Be Deceived.

Do not endanger the life of your child by accepting a cheap substitute which some druggist may offer you (because he makes a few more pennies on it), the ingredients of which *even he* does not know.

"The Kind You Have Always Bought"

BEARS THE FAC-SIMILE SIGNATURE OF

Chas. H. Fletcher.

Insist on Having

The Kind That Never Failed You.

THE CENTAUR COMPANY, 77 MURRAY STREET, NEW YORK CITY.

SEASON OF 1898!

J. K. ALDRIDGE & CO.

are offering to the general public the largest and most complete line of

STOVES

House Furnishing Goods,

in Kent County, at PRICES THAT CANNOT BE EXCELLED.

OUR LINE OF Excelsiors, Parlor and New Lea Cook Stoves is unrivalled for beauty of finish and superior construction, as well as for celebrity in practical work. Our "Excelsior" Cook, in particular, has no superior on this or any other market.

OUR RANGES, the New Royal, New Washington, New Magic, Splendid and Victor, are well known in this community for their excellent worth as home "comforts."

WOOD STOVES are more popular this season than for years past, and we are selling the best makes. The "Excelsior Air Tight," with Three Bodies, Cast Top and Bottom, neatly ornamented with Spun Brass Urn and Nickel Foot Rail, is the best on the market and cheap.

OUR HEATING STOVES are selected with care, and none but the best makes are sold by us. SPEAR'S GOLDEN SUN FIREPLACE HEATERS are superior to all other makes. The People have demonstrated this fact. The Rupert Double and Single Heaters, Magnet Regal, Morning Light, Vulcan, Egg and Crystal Heating Stoves "have all been tried and not found wanting." Our Oil Heating Stoves give perfect satisfaction.

MEAT CUTTERS and Lard Presses, all sizes, at very low prices. Lard Cans, 25, 40, 50, and 75 pounds. Colanders, hand made and city made. Toilet Sets, Comb Cases, Crumb Trays and Brush, Dust Brushes, Feather Dusters, ironing Boards, Cake Boards, Slaw Cutters, Cedar Tubs, Wash Boards, Clothes Horses, Towel Rollers, Rolling Pins, Pie Pans, Pudding Pans, Cake Pans, Jelly Pans, and an endless variety of other articles needed in any household.

J. K. ALDRIDGE & CO.,

CHESTERTOWN, MD.

"Here is Your Chance"

—TO GET—

Bargains in Queensware

From April 19th until the 23d instant,

AT MRS. S. A. HURLOCK'S.

I have just returned from the city, and can furnish the public in

Lawns, Percales, Dimities, Dress Goods

AT ASTONISHINGLY LOW PRICES.

Fruit of the Loom Muslin ..... 7c. yard.
Androscoggin Muslin ..... 6¼c. yard.
Ask for our Unbleached Muslin at ..... 5c. yard.

HAMBURGS AND TRIMMINGS IN VARIETY.

Orders Taken for **READY-MADE SUITS.** Orders Taken for

Call and be sure of what we say. Yours for Business,

Country Produce wanted.

MRS. S. A. HURLOCK, Cor. High and Queen Sts.

W. S. WALKER. H. M. BROWN.

BECK, WALKER & BROWN,

FERTILIZER MANUFACTURERS,

Offer to the Farmers of Kent and Queen Counties,

Fertilizers of All Kinds

WE WOULD CALL ATTENTION TO OUR

Special Brands for the Spring Crops of 1898.

CORN AND TOMATOES.

We are also prepared to fill orders for special mixtures for all crops, POTATOES, OATS, ASPARAGUS, GENERAL TRUCK, PEAR and PEACH TREES, etc.

In consequence of the prevalence of late years of insects and worms destructive to the spring crops, we have this year introduced into all our Spring goods an insecticide which will tend to check the ravages of these pests.

All of these goods will be in first-class condition, and can be used in any machine without becoming pasty and sticky. Only the best materials obtainable will be used in their composition. They have been used by a number of our prominent farmers for the past six years, and in all cases have given satisfactory results. We would be glad to refer intending purchasers of Fertilizers to the parties who have used them. All our brands of goods are prepared under the personal supervision of Mr. P. B. Hollis, who is well-known in this community as an experienced agricultural chemist.

BUSINESS OFFICE in the Kent News Building, where we shall be pleased to see our friends and the public. March 10, 1898.

HARRY L. BOYD

places on the market this spring

The Best Spraying Machine Made.

Best, because where they are obliged to spray for existence it has superceded all others. Price from $5.50 to $75.00.

H. L. BOYD, Chestertown, Md.

TO THE FARMERS OF KENT!

SPRING OF 1898.

The Kennedyville Agricultural Headquarters of

TILGHMAN SHAFER,

Now in Full Blast!

PLOWS and PLOW CASTINGS, these are the genuine Oliver Chilled. CORN PLANTERS, "Farmer's Friend" and "Tiger." POTATO PLANTER, plants to perfection. Wheel and Hand Cultivators, Harrows, McCormick Binders and Mowers, the best. Carriages, Wagons, Buggies, Dearborns, Road Carts and Daytons. Carriage and Wagon Harness. Barbed and Plain Wire for Fencing. Coal and Whitewash Lime.

INSURANCE NOTICE:—I am prepared to give Best Rates in Fire Insurance in the American and Philadelphia, one of the best companies in the country.

TILGHMAN SHAFER,

March 10, 8 1898. Kennedyville, Md.

HAPPY! WHY NOT?

Our customers are satisfied and well-to-do people. *Why?* Because they know they get the best work for the least money at our place. Trade is good, and we are always busy. Remember, we Hoop your Wheels and do not dish them, and make no charge for extra bolts.

We are glad to see how our Horseshoeing is appreciated. We claim to know how to do it. Bring us your horses and you will be happy

HACKETT'S

Blacksmithing and Horse-shoein P arlor,

STILL POND, MD.

WE HAVE NO AGENTS

but have sold direct to the consumer for 25 years at wholesale prices, saving him the dealer's profits. Ship anywhere for examination. Everything warranted. 118 styles of Vehicles, 55 styles of Harness. Top Buggies, $35 to $70. Surreys, $50 to $125. Carriages, Phaetons, Traps, Wagonettes, Spring Road and Milk Wagons. Send for large, free Catalogue of all our styles.

No. 17. Surrey Harness. Price, $16.00. As good as sells for $25.

No. 606 Surrey. Price, with curtains, lamps, enclosed shade, apron and fenders, $60. As good as sells for $90.

ELKHART CARRIAGE AND HARNESS MFG. CO. W. B. PRATT, Sec'y, ELKHART, IND.

WHEN YOU WANT TO LOOK ON THE BRIGHT SIDE OF THINGS, USE

SAPOLIO

SOME PEOPLE

Want the Earth.

The undersigned only wants to

Fence it in.

Well, yes, I would not mind putting a

STEEL ROOF

of some sort over it, and then strew the surface of it with

Black Residuum,

to raise a big crop of corn to feed our soldiers on during the coming war. Leave your orders for

Residuum, Roofing, Fences

you may also get Wire Netting, a brand new kind, never before sold in this town. Also Ratchets, Staples and Pickets. About 25 miles of Fence sold this season already by

JOSEPH GUEST,

We Again Submit,

Through the TRANSCRIPT, to our friends and patrons for their consideration, the various lines of business we are handling. We take pleasure in reminding them that never before in our business career have we been in better position to serve them. A thorough search of the markets, combined with experience and cash buying have demanded for us, close purchasing prices.

Our Stock

this Spring shall be sold to you on the same close calculated basis. Lumber is the principal branch of our business, we will present this issue, and we want to say right here, that we propose to do the business in this section, if good stock at close-shaved prices is a factor. We do not propose to be under-sold by any city house, and we can prove this to the satisfaction of all buyers of Lumber, by figures on bills of material, large or small.

Delivery by rail or water.

Estimates on contracts made.

Good work guaranteed.

Plans for buildings drawn and submitted free of charge.

Spring Fertilizers

for all crops, delivered by rail or water. An all-round Corn Phosphate for $13.50 per ton. High grade S. C. Rock, Kainit and Plaster at very low figures. Tomato Phosphates that have proven successful

Seed Potatoes.

EARLY ROSE, choice stock on hand.
BURBANKS.

Read weekly our columns in the TRANSCRIPT and *Kent News*. It will be mutually advantageous.

TURNER & SON,

BETTERTON, MD.

—THE—

BALTIMORE AMERICAN

ESTABLISHED 1773.

The Daily American.

Terms by Mail, Postage Prepaid:

Daily, one month	$ .30
Daily and Sunday, one month	.45
Daily, three months	.90
Daily and Sunday, three months	1.30
Daily, six month	1.65
Daily and Sunday, six months	2.40
Daily, one year	3.00
Daily, with Sunday Edition, one year	4.50
Sunday Edition, one year	1.50

The Twice-a-Week American.

The Cheapest and Best Family Newspaper Published.

ONLY ONE DOLLAR A YEAR

Six Months, 50 Cents

THE TWICE-A-WEEK AMERICAN is published in two issues, Tuesday and Friday mornings, with the news of the week in compact shape. It also contains interesting special correspondence, entertaining romances, good poetry, local matter of general interest and miscellany suitable for the home circle. A carefully-edited Agricultural Department, and full and reliable Financial and Market Reports, are special features.

Entered at the Postoffice at Baltimore, Md., as second-class matter, April 12, 1894.

CHAS. C. FULTON & CO.,

FELIX AGNUS, *Manager and Publisher.*

AMERICAN OFFICE, BALTIMORE, MD.

SUBSCRIPTION to the TRANSCRIPT $1.00 per year.

Lumber, Shingles, Laths, Pickets, Doors, Sash, Blinds, Etc.

Prepared to Quote Specially Low Prices.

Good 6x20 Shingles
Saps, $5.00 Hearts, $6.00
Fair Yellow Pine Flooring, $15.00
Common Yellow Pine Flooring, $12.50

GEO. F. SLOAN & BRO.

Lumber Dealers,

414 LIGHT STREET WHARF,

BALTIMORE, MD.

INCH YELLOW PINE BOARDS, EDGE, $10.00 and $12.50.

The Above Goods are Excellent Value.

We have higher Grades at higher prices

Write Us For Prices.

CHESTER RIVER

Steamboat Company.

FALL & WINTER SCHEDULE.

On and after November 1st,

EMMA A. FORD.

will leave Chestertown at 8 o'clock A. M. on Mondays, Wednesdays and Fridays for Baltimore, stopping at Rolph's, Booker's, Quaker Neck, Bogle's, Queenstown and Kent Island.

RETURNING, will leave Baltimore at 10:30 o'clock A. M. on Tuesday, Thursday and Saturday, stopping as above.

THE STEAMER GRATITUDE

will leave Centreville at 8 A. M. Tuesday, Thursday and Saturday, stopping at the landings on Corsica river, Jackson creek and Rock Hall. Leave Baltimore at 10.30 A. M. Monday, Wednesday and Friday, stopping at the same landings.

GEO. WARFIELD, Pres't.

Spring Schedule, 1898.

TOLCHESTER LINE.

The Popular Steamer Emma Giles.

From Tolchester Every Saturday,

at 9 A. M. and 4.30 P. M., leaving Baltimore at 7 A. M. and 2.30 P. M.

Russell's Stage connects with Boat from Chestertown.

The shortest, cheapest and most popular route to Baltimore.

For further information, apply to G. E. NOLAND, Agent, Tolchester Beach.

Main Office, Tolchester Co., Baltimore.

SASSAFRAS RIVER STEAMBOAT CO.

CHANGE OF SCHEDULE.

STEAMER SASSAFRAS, on and after Feb. 19th, 1898, will leave Baltimore, Pier 6, Light st., on Tuesdays, Thursdays and Saturdays at 10.30 A. M. Returning, will leave Georgetown at 7 A. M. on Mondays, Wednesdays and Fridays, Shallcross' at 7.15, Cassidy's at 7.30, Turner's Creek at 7.45, Betterton at 8.30, Buck Neck at 10 and Gale's wharf at 10.15 A. M.

WM. CUNDIFF, Sup't.

W. H. KELLEY & SON

LOCUST GROVE, MD.

Blacksmithing & Wheelwrighting

IN ALL ITS BRANCHES.

Repairing a Specialty.

FARM WAGONS, DEARBORNS & DAYTONS, of our own make constantly on hand.

AGRICULTURAL IMPLEMENTS of All Kinds

Carriages, Buggies, Roadcarts and Harness.

Also Carriage Painting Done neatly and at prices to suit the times.

Horseshoeing 75 Cents Cash.

Respectfully,

MRS. D. GRUBER'S BAKERY.

Nearly 30 Years at the Same Stand.

I respectfully call attention to my old-established Bakery business up town.

PIES AND CAKES OF ALL KINDS,

BOTH TO WHOLESALE AND RETAIL.

CHOICE CONFECTIONERY!

AT SPECIALLY LOW PRICES.

A call solicited. Resp'y, etc.,

696 MRS. D. GRUBER.

SUBSCRIPTION to the TRANSCRIPT $1.00 per annum.

Should your "Old Stoves" Need repairing,

Why not reserve a share of such work for me, as I now have a competent workman, and guarantee the work to be executed satisfactorily and at reasonable prices.

Furniture Repaired.

Now that the time is nigh at hand for house cleaning, perhaps you have Furniture that needs renovating, if so, I am now prepared to UPHOLSTER, REPAIR and VARNISH same at

Reasonable Prices.

with satisfaction guaranteed.

Yours respt.,

WM. A. BLAKENEY,

Chestertown, Md.

FIRE! FIRE! FIRE!

Lightning! Lightning!

Those desiring protection from Fire or Lightning, call on or address

H. L. BOYD,

CHESTERTOWN, MD.,

—AGENT FOR—

ÆTNA, of Hartford, Conn.

Assets $11,000,000.

PHŒNIX, of Hartford, Conn.,

Assets $6,000,000.

Where the lowest rates consistent with honest protection will be given.

Don't wait until you are burned out.

H. L. BOYD, Chestertown, Md.

The Watts House

Offers to the Traveling Public

Accommodations Unsurpassed by any Hotel in Chestertown.

Its rooms are clean, neat and airy, and its table is supplied with the best the market affords. Our guests are as far as possible given those comforts and conveniences which they most enjoy in their homes.

Charges Moderate.

Call or write for terms.

MRS. M. E. WATTS, Watts Hous

May 15, 1897.

Truth Wears no Mask,

Bows at no Human Shrine, Seeks Neither Place nor Applause, it only asks a Hearing.

That is what we can say when we talk about experience in the manufacture of SEWING MACHINES. We still make the old-fashioned Machine that your grandmother used, (improved, however); some of our customers prefer it. But the

NEW NO. 9

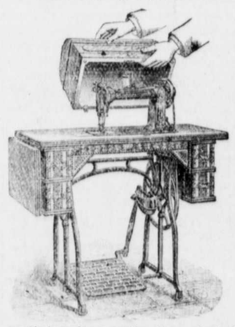

is an entirely modern invention, the product of the best mechanical skill.

Ball Bearings Bicycle Movement.

Rotary Motion no Shuttle.

This machine is simple in its construction. Easy to operate. Light running. Does perfect work. All the latest notions, and built for service. For sale by the well-known and reliable agent,

CHAS J. REICHE,

CHESTERTOWN, MD.

WM. S. CULP,

Wholesale and Retail Dealer in

Coal and Wood,

—ALSO—

Lime, Cement and Baled Hay

WILLIAM S. CULP,

Feb. 16, 1893. CHESTERTOWN, Md.

Millington Roller Mills

HAVING PUT IN

New Turbine Water Wheel,

and with my Rolls Reground and Recorrugated, can now make

A Superior Article of Flour,

inferior to none on this Peninsula. My brands are Chester and Beauty. 55 lbs. of Chester in exchange for 60 lbs. of good, clean wheat.

Respectfully,

E. W. SPEAR.

Plumbing and Machine Work

Executed in a Skillful Manner in Every Detail. Steam and Hot Water Heating. Pipe and Pipe Fittings, Plumbing Material, Bath Tubs and Sanitary Arrangements. Also, Rubber Hose and Hose Fittings.

Wind Mills & Pumps, Every Description

Special attention to

REPAIRING ENGINES AND BOILERS.

Also, BICYCLES REPAIRED.

FRANK M. MILLER,

Kent News Building. Chestertown, Md

SUBSCRIPTION to the TRANSCRIPT $1.00 per year.

©Maryland State Archives msa_sc3326_scm8211-0516